

PHILAS STAMP AUCTION No.132

1st floor, 17 Brisbane St., Sydney

12.00pm Saturday 9th March 2019

VIEWING: Saturday 2nd Mar. 9am to 3pm, Thursday 7th Mar. 9.30am to 5pm,

Friday 8th Mar. 9.30am to 4pm,

Saturday 9th Mar. 8.30am to 11.00am. **by appointment**

(Tuesday 5th Mar. viewing by appointment and volunteers' viewing).



1015



1016ex



1024



1026



1019



1039ex



1036ex



1043



1047



1051



1091



1053



1096ex



1059



1088



1050



1105



1102



1097ex



1100ex



1107



1108



1104



1101ex



1089ex



1110



1111



1114



1117



1119



1121



1122



1123



1134



1135



1129ex



1133



1132



1139ex



1155



1142



1144



1156



1157



1182



1239



1228



1225

PHILAS STAMP AUCTION No.132

12 noon

9th March 2019

Philatelic Association of NSW Inc

ABN: 81 630 985 642

and

The Philas Library Inc

ABN: 20 590 597 288

INDEX OF LOTS

Collections generally relating to one group are found at the beginning of that group. All bulky items (generally not able to fit into standard folders) are included in the bulk section at the beginning of the sale. Purchased lots can be collected at the auction. Estimates are in \$ Australian.

AUCTION HIGHLIGHTS & INFORMATION

BULK IN BOXES, CARTONS, CASES & TINS –	
World incl Kiloware & Charity Mixes	1
Australia Kiloware	130
Mint Decimals in bulk & Year Books	174
Australia & States	228
Regions & Countries – A-Z	356
Omnibus & Thematics	490
Cinderellas & Collectables	501
LARGE LOTS	551-567
COLLECTIONS IN ALBUMS & STOCKBOOKS	
World	601
Australia & States	625
Regions & Countries A-Z	687
Omnibus & Thematics	921
Cinderellas & Collectables	937
FOLDER LOTS	
Australian States	1001
Australia - Kangaroos	1031
- KGV & KGVII issues	1061
- QEII issues	1167
Regions & Countries A – Z	1217
Cinderellas & Collectables	1331
POSTAL SECTION 2	
Folder Lots - Australia	2001
- Regions & Countries	2049
Literature	3001

MANY COLLECTIONS OF INTEREST

Most folder lots available to view at <http://auction.philas.org.au>

Check the **POSTAL SECTION** for additional items

All Lots available for viewing at normal times
Saturday 2nd March, Thursday 7th March, Friday 8th March
Viewing on Auction day by appointment only

Goulburn Street Parking Station is open

Mailed, Fax or Phone Bids MUST reach PHILAS by Noon on Friday 8th March

A BUYER'S PREMIUM OF 10% IS ADDED TO ALL INVOICES

CLEARANCE SALE BY MAIL: 12th March– 26th March 2019

Unsold Auction 132 Lots will be offered at 80% of Estimate

THINKING OF SELLING? – Request a brochure for PHILAS Terms

Vendors are paid within 6 weeks of Auction

Minimum value of a new Lot is \$80

All material is insured whilst in PHILAS hands

All nett proceeds foster philately in N.S.W.

PHILAS STAMP AUCTIONS – ABBREVIATIONS USED

CATALOGUES					
AAMC	Australian Air Mail (Eustis)	Ch s/b	Chinese stockbook	LHM	Light Hinged Mint
ASC (SS)	Australasian Stamp (Seven Seas)	Colln	Collection	MNG	Mint no Gum
BW (ACSC)	Bruden White, Aust Commonwealth Specialist	Commem	Commemorative	m/s	Mini-sheet
CP	Campbell Paterson	cond	Condition	Mss	Manuscript
Mi	Michel	Cont	Contains	M&U	Mint & Used
Sc	Scott	CTO	Cancelled to Order	MUH	Mint unhinged
SG	Stanley Gibbons	CV	Catalogue Value	o/c	Off centre
GENERAL		Cvr	Cover	o/w	Otherwise
Accum	Accumulation	Defins	Definitives	OG	Original Gum
Ad	Advertisement	Docs	Documents	Ovpt	Overprint/ed
Addr	Addressed	d/s	Double-sided	Pkts	Packets
Bk	Book	dupn	Duplication	pmk	Postmark
Bkls	Booklets	Env	Envelope	POP	Post Office Pack
blk	block of	Est	Estimate	PSE	Pre Stamped Envelope
Br Comm	British Commonwealth	FDC	First Day Cover	s/e	Straight edge
BS b/s	back stamped	FDI	First Day of Issue	Seln	Selection
Canc	cancel / cancelled	FFC	First Flight Cover	STC	Stated to Catalogue
Cat	catalogue	FU	Fine Used	s/b	Stockbook
cds	Circular Date Stamp	FV	Face Value	unaddr	Unaddressed
		GU	Good Used	VFU	Very Fine Used
		H/less	Hingeless	w/c	Well centred
		incl	Including	wmk	Watermark
		L/H	Light House		
		MHH	Heavy Hinged Mint		

Photo lots are underlined

Prices Realised available after auction on <http://auction.philas.org.au>

The Philas Stamp Auction is conducted jointly by the Philatelic Association of NSW Inc and the Philas Library Inc

Auction to take place on 1st Floor, **PHILAS HOUSE**, 17 Brisbane St, Darlinghurst commencing at 12 noon on Saturday, 9th March 2019
Auctioneer: Mark Knothe

Enquiries after Auction: Ring Sunday PM, 10th March 2019, Monday, Tuesday or Saturday. Thereafter Tuesdays or Saturdays during business hours 10a.m. – 3.30p.m. Telephone (02) 9264 8301 or (02) 9264 8406. FAX (02) 9267 4741
POSTAL ADDRESS: P.O. Box 220 Darlinghurst, NSW 1300, AUSTRALIA

Next PHILAS Auction No.132: 13th July 2019

MATERIAL TO BE LOTTED is required by 6th April 2019

PHILAS STAMP AUCTIONS

CONDITIONS OF SALE

The placing of a bid shall constitute acceptance of all the following conditions –

1. All lots have an estimate which is an expression of the opinion of the market value of the lot, and is merely a guide. Bidders may bid above or below the estimate, but bids below 80% of the estimate may not be processed.
2. Bulk lots, collections or accumulations must be taken with all faults and errors (if any) and are not returnable under any circumstances. Any lot containing more than 10 items (excepting sets of stamps) is always offered "as is" and cannot be returned for any reason. Where photographs are presented as evidence of stamps being missing or removed from lots, these photographs must be taken during viewing with a Philas Representative present and with the time and date of the photograph recorded. A copy of any such photograph taken must be provided to Philas immediately after it is taken for record purposes. Any claim for stamps missing or removed from a lot will not be considered unless the above procedure is followed.
3. No lot can be rejected if the buyer or his agent has inspected the lot prior to auction, irrespective of whether or not any item/s within the lot has been through inadvertence incorrectly described.
4. Viewing of lots is by personal inspection at the times stated on the cover of the catalogue. We regret that lots cannot be sent out for viewing prior to the auction. However, photocopies may be available for SINGLE items (not collections) at 20c per photocopy plus postage. Philas accepts Mint Australian stamps in payment of photocopier charges.
5. Please assist by bidding in A\$ in the following steps:
\$2 up to \$40; \$5 from \$40-\$100; \$10 from \$100-\$200; \$20 from \$200-\$500; \$50 over \$500; \$100 over \$1000. Bids "out of step" may be rounded off. Section 2 (if any) is a Postal Bid Sale Only. Bids below 80% of estimate may not be accepted.
6. Bids may be made in person, or submitted by post, fax, phone or e-mail. Telephone bids must be confirmed in writing. Postal Bids received after noon on the day prior to Auction Day are unlikely to be processed.
7. All lots are sold to the highest bidder at one advance over the second highest bid, subject to any reserve price. The Auctioneer has absolute discretion to settle any dispute.
8. The Auctioneer reserves the right to refuse any bid. "Buy" bids will not be accepted. "Limit" or "Or" bids can be made for you in the room by our agent. "Or" bids may only be accepted for lots close to each other. While every care is taken in executing bids, the Auctioneer cannot be held responsible for any errors or omissions. PLEASE CHECK YOUR BIDS CAREFULLY.
9. Any lot purchased is at the risk of the Buyer at the fall of the hammer, but title passes only when payment in full is received by the Auctioneer. Room buyers should pay for and collect their purchases on auction day. Postal buyers must pay for their purchases including all postage, packing, insurance costs, and buyer's premium immediately upon receipt of Philas' invoice. Where you employ an agent to bid on your behalf, such agent will become liable for all purchases whether the purchaser is known or unknown to Philas. Accounts unpaid after 30 days may incur an interest charge on the outstanding amount.
10. A Buyers Premium of 10% will be added to all invoices. Members are not liable for the Goods and Services Tax.
11. Invoices including postage and packing charges will be forwarded to successful postal bidders (who wish material to be posted) within three days of the auction. Postage will be by Registered Mail or 'Signature on Delivery' Mail, plus Insurance. Payment in full is due IMMEDIATELY on receipt of the invoice.
12. Postal bidders intending to collect lots should enquire by telephone whether or not they have been successful, and arrange a time for collection. This can generally be arranged in the week following the auction – Sunday after 1.00pm; Monday, Tuesday and Saturday 10.00am to 3.30pm; and thereafter on Tuesdays and Saturdays. Please advise on the bid form whether lots are to be collected or posted.
13. Lots not paid for within 30 days of the auction may be subject to forfeit and placed in a succeeding auction with any deficit being the responsibility of the original purchaser.
14. Postal bidders, who have not seen the lots they are buying, may reject any lot (with the exception of bulk lots, collections or accumulations) where the description is not in accordance with that given in the catalogue. However, any such lots are only returnable within forty-eight (48) hours of receipt, and in the condition received. No lot will be rejected if, subsequent to the auction it has been immersed in water or treated by any other process whatsoever unless Philas' express permission for such treatment has first been obtained in writing. Generally lots that have been inspected prior to the auction are not returnable.
15. Expert Opinions: Extensions for certificates will be granted only where an application in writing has been received by the Auctioneer at least twenty-four (24) hours prior to the auction. Payment for any purchase on extension must be made in full in accordance with Clause 9 above. The onus shall be on the Buyer to obtain such certificate and bear all costs unless the item is proven to be not genuine, in which case all costs will be refunded to the Buyer. Compensation is limited to \$A25.
16. Governing Law: These Conditions shall be governed by and construed in accordance with the laws of the State of New South Wales.

NOTE: Bidders receive catalogues free within Australia. However, if no bid is received for three (3) consecutive auctions, mailings may be terminated.

Telephone bids will be accepted on (02) 9264 8301 or (02) 9264 8406 Answer-phone, to be confirmed in writing. Bids can be sent by E-mail on auction@philas.org.au or by FAX on (02) 9267 4741.

Please ring to check if bids are successful on the days following the auction (see Clause 12 above).

All postal communications in respect of the auction should be directed to:

PHILAS STAMP AUCTIONS, PO BOX 220, DARLINGHURST, N.S.W. 1300

PHILAS STAMP AUCTION NO. 132

MAILED, FAXED & PHONE BIDS ACCEPTED UNTIL NOON FRIDAY, 8th March 2019

IN ROOM BIDS (Interstate and country bidders only) CLOSE AT 10 a.m. ON AUCTION DAY, 9th March 2019

STARTING PRICES ARE GENERALLY 80% OF ESTIMATES UNLESS PRE-AUCTION BIDS DICTATE OTHERWISE

Purchased lots should be collected at the auction. Estimates are in Australian Dollars.

A BUYERS PREMIUM OF 10 % APPLIES

Lot No	Est A\$	Lot No	Est A\$
<u>BULK IN BOXES CASES & TINS</u>			
<u>WORLD</u>			
1 Small box with array of better Europe incl m/s, other foreign incl Japan 1949 Postal Week M, some Br-Comm incl Aust Arms Specimen ovpts MNG, Hong Kong 1949 UPU M, Mauritius 1965 Birds U, Singapore 1955 \$5 M, Trinidad & Tobago 1953-59 definitives incl perf M, + accum of German POs in Turkish Empire. Mixed cond but CV is £3200. (260+)	250	14 Accum of U from A to Z in 6 folders all on hagners, dupn, cond mixed. 2 boxes.	150
2 Diverse material in 11 sml to medium s/bs with Aust U accum of 'Roos to 5/- & KGV to 1/4, Br-Comm with better issues, KGV U in qty with Dominica & North Borneo blks. KUT to £1 (3) incl 3/- (50+) & 10/- blks on piece. British Africa incl Sudan 1948 to 20p (2 sets U), Palestine, Europe & other from early issues (noted early Korea range in mixed cond but CV £465). Cond varies from mixed to very fine with many useful odds & ends. MUH/M/U. (100s)	250	15 FDCs in plastic cont incl Aust & Territories, UN, GB, Espana '82 also PSEs FDI, some toning, dupn. (1200)	150
3 Triumph Alb from 1928, pickings. Aust 12 Roos incl £2, 3rd wmk (repaired), 25 KGV, lots pre dec, PNC older persons, cigar box, envelopes, JNR albs, bags quality world.	250	16 Ex-dealer's stock mounted in sleeves but unpriced, with GB bkls, Aust & NZ FDCs, Br Comm & foreign m/s & postal stationery, dupn, some rust. (250)	150
4 Mostly M in 3 alb. Oldest issues appear to be KGV, wide range, gd cond.	250	17 Remainder of consignment noted Aus dec FDCs, Canada FDCs, Norfolk Is, Christmas Is & PNG loose blks MUH & albs & hagners containing Aust M & U & world M & U in 3 boxes.	140
5 Mostly patchy collns in 12 albs/stksheets. Noted China Republic & early PRC, NZ, Europe, Br-Comm; best items PNG 1952-79 U/CTO, then MUH to 1992 appears complete + ISP covrs (36) all with sterling silver medallions, rust on all cvrs.	200	18 Ex-dealer's stock of material, sorted-priced & unsorted, with FDCs, postcards, PSEs, stamps on pages, showcards & loose, m/s, GB POP, 'AMPOL' pkts, dupn. PNG slogans on covers or pieces. Also Aust U off paper. Cond mixed.	140
6 200 hagner sheets with M & U stamps.	200	19 Remainders in 11 alb/s/bks, wide range of Countries, better noted Aust U, Austria M & U, NZ M & U plus few cvrs.	130
7 Colln in two very lge 'LUCKE' albs. VIEW AT COUNTER. (12kg)	200	20 Box of 49 Hagners + 120 pkts of M & U, wide range of countries. Box of Australian M FDC envelopes.	130
8 Colln of 'tailings' in 12 alb & s/bk. Plenty of fun.	200	21 Duplicates in 10 alb & s/b with Austria colln 1953-87 U & patchy early colln, MH/MUH & U post WWII, Military Posts MH/MUH & Belgian Congo & Ruanda-Urundi MH/U, Czechoslovakia U, some rust.	120
9 Ex-dealer's stk with Indian States, Thailand & Aust Souvenir Folders, M colln 'History of Olympics', USA M, NZ M & U stk, Horses on stamps, few covers in 2 boxes.	200	22 Remainders in 6 old albums & hagner album, M & U, better sets noted KGV Basutoland to 10/-, Bechuanaland to 10/-, Solomon Is to 10/- all MH, Burma, Indian States, GB & NZ decimal sets U/CTO & Australia predecimal & decimal U duplicated in 4 s/bks with some higher values	120
10 Untidy accum in with Nauru remainders in 2 albs, PNG M on st/sheets, 1970s WWF cvrs (144) in alb, '82 Espana cvrs, 1977 Silver Jub cvrs in alb, UN cvrs 1976-79 (62) + loose & 1996 GB SG QEII Specialised definitives Issue Cat. (2 boxes)	170	23 The ultimate collector's hoard with alb Aust MUH, NZ, 2 sml alb U, 2 cigar boxes with commercial mail & U dupn in pkts. Aust & States in envelopes incl 9d McArthur, 1/- Anzac, 2/- SJ commercially U, some faults. NSW & Vic U dupn, early NZ, Aust on paper KGV era, some pmk interest. New Hebrides 1920s issues incl French currency ovpts in singles & blks, mostly M, rust & gum ageing.	120
11 M stamps in 2 albums & 140 POPs. Much Commonwealth.	160	24 Countries K-Z mainly U in 4 lge s/bks strength in Germany. Unchecked. Could be anything! (3600)	120
12 Dealer's throw outs in 2 boxes comprising stamps on/off paper, commercial & FDCs, noted NZ FDCs, Australia and Norfolk PSEs mint duplication	160	25 M/U sets, part sets & singles on Hagners, pages, incl Christmas Is & Fiji (FV\$122), few Aust, Pacifics etc with dupn, some rust	120
13 Messy accum. Noted 1977 Silver Jubilee cvrs (52) in album; 1978-81 Royal Hort. Society flower stamps on card; NZ U & covers dupn; Aust FDCs 1980-86; Sth Africa Homelands cvrs. Few NSW Railway stamps.(2 bxs).	150	26 U dups in 9 s/books, envelopes & loose, wide range of countries, dupn, mixed cond. (2 Boxes)	120
		27 Remainder of deceased estate of unsorted world mix. Pickings throughout incl Aust & NZ m/s. (1000s)	120

Lot No	Est A\$	Lot No	Est A\$
28 Ex-dealelr's stk with Aust FDCs, commercial cvrs, aerogrammes, U stamps, foreign covers, collections of Ethiopia, Somaliland, Sudan, Indonesia M & U, USA FDI, few PNG items, dupn, mixed cond.	120	47 Accum in Lincoln, Strand & Triumph(2) old alb. (4kg)	80
29 Ex-dealer's stk with USA FDCs, Aust metres, FDCs & U decimals, Germany M but water damage in sections, NZ U duplicates, 1981 RW M colln.	120	48 In 4 albs, stock cards & pages mainly pre-70s. Gd seln of Italy, Austria, France & colonies.	80
30 Remainder of consignment with U dup on stockcards & sheets, early GB QV -Ed VII, QE II castles, Germany, PNG, HK, France & Territories, Aust perfins & dec reprints, GB bklt. FV £58+	120	49 U duplicates in s/b, strong in Austria U in 2 alb, M m/s in alb; Asia & Africa; thematic sets CTO in 2 alb, AUSIPEX'84 in 2 alb & range of FDCs, some rust.	80
31 Messy remainders on 160 hagners mainly Aust dec FDCs. Few foreign bklt, postcards, cvrs, stamps M & U incl blks of 4 CTO. Pitcairn low value defins; Singapore \$10 pkts for Lunar New Year money. Dupn, mixed cond.	110	50 Pre 1950 accum, mostly off paper (1/2 kg). Noted NZ 1920 peace set 7, Aust States, & MUH 1946 Victory Omnibus, 1947 Royal Visit, NZ 1947 Govt Life, Nyassa Co. Also 3 old kids alb, incl GB 1d with 20 plate nos, Aust 1970-2 packs & few cvrs.	80
32 M & U in shoebox, off paper. No Aust. (1000s)	100	51 Stamps/cvrs, lge number incl 46 republic of China, PNG. Folder/hagners, bags, pkts, sorted into countries.	80
33 Countries A to K lge colln (4,000) in 4 s/bks good condn. Unchecked. Hours of fun.	100	52 Covers incl Aust FDCs & PSEs U with addresses in 4 albums. Few China addressed covers. Aust pre-dec covers. World letter envs. Some ranges with toning, still an interesting mix. (2 bxs).	80
34 M/U colln remainders, lots of pickings. In leather suitcase.	100	53 Commems & pictorials: Africa, Asia, Euro, NZ, USA, GB - last 60 years. On/off paper, mixed cond (6 bags) (c4000)	80
35 Colln remainders. Good pickings M/U. In Leather Board suitcase	100	54 FDCs (28) +alb thematics + Railway colln incl MUH m/s in alb. 1983 Commonwealth Day colln, Australia remainders in album.	80
36 Cvrs (120) pre-1970s. Strength in Australia 1950s-70s FDCs; early Christmas Is, Cocos, Norfolk Is, PNG FDCs. Commercial Brazil & few Argentina, France, Egypt, Tahiti. USA 1902 Boyds Dispatch. Aust 1936 SA Centenary & Cable reg FDCs. Few cinderella souvenir sheets. (140)	100	55 European and Br Comm accum on stocksheets, dupn.	70
37 Colln in 12 Chinese s/b. Some dupn (11,700)	100	56 Loose stamps off paper, sorted in bags, some m/s. Noted Tanzania "COLOUR ERROR". (100's)	70
38 Albums and pages incl well filled mainly Europe album, USA, Egypt on pages, Romania and others (1000s)	100	57 2 old albs (Lincoln & Globe), packet of cvrs, box of envelopes sorted per country & box of Aust pre-dec on paper. (70)	70
39 M & U in shoebox, off paper. No Aust. (1000s)	100	58 4 bags on/off paper, box of FDCs Aust-some pre-dec, box of M (many blks 4) in packs.	70
40 Patchy accum in s/b, tins & pkts, U, extensive dupn. Aust Year alb 1985, 1987, 1990 + packs, FV \$128, few maxi cards, Pitcairn/NI items, Lions related stickers.	90	59 Mostly U in 6 s/bs & env.	60
41 Untidy foreign on leaves & s/sheets, mostly Latin America, French Colonies & Japan. Mixed cond. M & U. (100s)	80	60 Mainly Japan, plus odds & ends world. 2 albs Japan FDC (120).	60
42 Pkts of countries, bags, boxes, huge amount.	80	61 U dupn and/or CTO sets in 9 albs+s/bs & on leaves. Cond very mixed with rust and hinge stains showing + 1978-80 alb with cvrs 'Great Art Stamps'.	60
43 U dupn in 5 s/bks noted Japan, Hong Kong, Thailand, NZ, GB decimal sets & Europe, condn mixed with some faults, value in accessories & USA low value defns and commems in blks (4) MUH	80	62 Coll of GB in 2 alb, Br Comm, NZ & mixed world in 7 s/b. Heavy dupn.	60
44 Preliminary sorted material with U in small boxes, some M GB, Samoa, NZ & USA, lots from Sydney Stamp Auctions still in folders mostly early Australian decimals U in multiples, PNG FDCs & few world covers and accessories	80	63 Mostly Algeria, Ceylon, French Colonies, Greece, Malaya, Pakistan, Singapore, Tunis, Turkey, UN and USA, much duplication in 6 s/b.	60
45 On/off paper, wide range with dupn. 4.5 kgs	80	64 On display cards. Mostly F/U. Includes blks/4 etc. Pickings throughout. Shoebox full.	60
46 Colln in 4 old alb, Criterion, Strand, International & Lincoln M&U. (5kg)	80	65 Birds in s/b & 4 others & 3 old Embassy albs & box world on/off paper & some cvrs & packs.	60
		66 on paper, large variety, approx 2.6 kgs.	60
		67 180 pages recued from fire (singed but stamps OK). More recent European issues on hagners U (445) plus s/b full MU.	60
		68 Old albs(2), India, United Nations (2), Aust dupn, Europe.	60

Lot No	Est A\$	Lot No	Est A\$
69 Dupn in s/b of Germany, Finland & Denmark. World off paper & Aust commercial cvrs (c300).	60	92 1930s-60s Approx 150 pre-dec FDCs dupn. Noted Aust. War Effort; Flying Doctor; Blue Mountains; Olympics; Concorde.	100
70 Colln of U in 2 old s/b albums.	60	93 1962-81 3 s/b & SevenSeas alb SAMOA (M).	60
71 Colln of many countries in 7 folders all U on Hagners with dupn. (7kg)	60	94 1980-90 World Wild Life fund albums (4).	80
72 Colln in 5 s/bs with dupn in U, also some earlier Roos & KGV + Aust States. (10kg)	60	95 FIRST DAY COVERS 1977-83 Franklin Mint (c182 from 182 countries) in two large volumes, many good themes. Silver Jubilee FDCs (52). High original cost, some spots.	50
73 On paper in shoebox, good variety.	60	<u>WORLD — KILOWARE</u>	
74 U stamps in packets, unchecked. Hours of fun, could be anything. Plus few FDC.	50	96 Charity mix, clipped on paper. 6.4 kg.	120
75 Small wooden box with 12 pre-dec cvrs, foreign & Br Comm stamps on paper. Also 60 KGV heads, 20+ roos on/off paper, pmk interest.	50	97 World in bags, small boxes, tins and packets. 5½ kg in 2 boxes off paper.	120
76 Tinnfull of world on paper, superior mission mix.	50	98 Foreign stamps on paper clipped, mixed values. (5.5kg)	100
77 Box of oddments inc 12 x 1930's-40's covers, bag of Swiss M, modern China, NZ etc	50	99 Sparsely filled albs (2) with more than 50 countries. Some rust.	100
78 Accum M/U many countries, noticed Zanzibar, RSW U, GB high vals U, NZ & Aust M.	50	100 Foreign off paper Charity mix. (4.3kg)	100
79 Stamps off paper, accessories, wide range could be anything	50	101 Charity mix of mixed values off paper. 4.2kg.	100
80 World & Aust FDCs, pre-dec & dec. Company cvrs, lettercards, maxim cards, labels, ephemera etc. 2 pkts FDC refills, few early stamps, bit of everything.	50	102 2 alb, 2 give-away alb, FDC folder, sml s/b, envelopes, pkts, bags of stamps, pickings.	100
81 Mostly U Australia (some perfins) + PNG, Fiji, Canada. Malta & NZ in 4 s/b & 1 ring folder with hagners.	50	103 On paper charity mix, clipped. (5.2Kg)	90
82 Mostly U in Chinese s/b + alb. Incl some M Germany, Czechoslovakia, plus loose stamps in packets. (100s)	50	104 Incl some Aust, on/off paper, 0.7kg.	80
83 Incl Australia, 90 FD & Commem cvrs, & few interesting oddments.	50	105 On/off paper, wide assortment of countries, dupn, condition mixed. (7kg)	80
84 2 small alb, 1 s/b nearly empty, stamps on/off paper.	40	106 Lge accum in s/b & bundles + 'stamps of the world' magazine with stamps. (8kg)	60
85 GB, Germany, NZ & PNG, on display cards, mainly FU remainders. Strength in GB regionals & PNG high values.	40	107 Lge accum of U on pages & in s/b + FDC alb. (6kg)	60
86 Remainder of consignment with NZ 1990s FDC pkts, 1989 uncirc coin set, "OUR WORLD" folders (3). Aust Olympic medals from Daily Telegraph, few foreign covers, empty Aust limited ed bkls, bits & pieces. 2 BOXES.	40	108 World mixed on paper. 2 Kg.	40
87 1883-1988 THEMATICS World wildlife collection in five albums with approx 60 sets of stamps and 240 covers. Also 100 extra empty sleeves.	150	109 Miscellaneous accum of U stamps on/off paper, dupn & few postally U cards.	40
88 1900s Sets mostly U on hagners (20 double & 4 single). Priced to sell, mostly Europe.	150	<u>ACCESSORIES</u>	
89 1900s Colln in 7 s/bs incl Egypt, Liberia & Malaya. (6kg)	60	110 Hagners 130 new in packets plus 325 U in four binders mixed 1/2 sides, various strips, all in good cond.	150
90 1900s 3 sml s/bs of Aust & Austria, 2 s/bs of GB (stamps & FDCs), 1 pack 'Images of Nature', & 1 ring folder of FDC pages (18-2 per page & 14-3 per page). 6kg.	50	111 3 Black page large s/b, 3 small s/b, 2 Chinese s/b. Quantity Hawid black mounts & Morley-Bright wmk detector.	120
91 1920s-50s Accum in old albums & loose pre-WWII stamps on/off paper & imprint blks. Noted KGV heads & pre-WWII German, Russian, Papua.	200	112 6 second-hand s/bks up to 64 pages good condn with a few U stamps	100
		113 17 black 4 ring binders with inserts.	85
		114 2nd hand Hagners in 3 binders (150) + 2 & 32 page black s/b	80
		115 Unopened packs, 1 each of Scott Poland 2011, Hungary 2012, New Zealand 2012, Aust Depend. 2012, 2 of National Supplement. 4 packs Davo unopened & qty of new loose Norway, Indonesia, Canada, illus and plain	70
		116 Cumberland glassine leaves incl 87 x single packet & 42 x three-pocket. (132)	60
		117 Second hand s/bs & Hagner albs, condition mixed; 4 boxes MUST BE COLLECTED.	60

Lot No	Est A\$	Lot No	Est A\$
118 Album sleeves & covers, few hagners, DAVO Australia alb & blank pages + slipcase. Mostly good cond.	50	144 Charity mix of 50c & over on clipped paper. 6.1kg.	100
119 Hagner Type 2 binders. Contents mostly 7 lines offered as 2nd hand (approx. 60% new). Total 120 pages.	50	145 Charity mix 49c & under on clipped paper. 9.2kg.	100
120 2 Lighthouse s/b, 64 pages & 32 pages, unused still in sealed plastic. Purchase price would be c \$100.	50	146 Charity accum, vals to \$1, c5kgs. 2 boxes	100
121 16 albums.	50	147 On paper with values to \$1, many early low values, some uncanceled noted. (9kg)	90
122 S/b Davo 64 page (appears never used), Lighthouse 32 page (used with pencil notes) & 2 A.P. ringbinders with 16 varios & 30 cover-sleeves.	50	148 Bulk dec U off paper to 2017, individually sorted into pkts (1000s).	80
123 Kanga stocksheets (59), 4 boxes of selfgrip poly envs, 2 albs with some inserts, also other useful philatelic stationery. 2 boxes.	50	149 Aust dec off paper made up into 100 diff pkts of 1000 + 50 diff of 100. + 45c framas in commercial env in 3 boxes.	80
124 Lighthouse Hobby s/b 16 pages (7). All unused in original plastic seal. Approx purchase \$130.	50	150 on paper, 8Kg.	80
125 Lighthouse album with c50 pages plain with border line plus c50 new blank pages in packet.	40	151 States & Commonwealth (pre dec). Mostly in plastic bags U, probably sorted. No Roos or KGV heads.	80
126 3 albs with new pages, one of them black pages & ring binder with 20 vario pages for 16 bklt each.(all empty). (4)	40	152 Values to 45c on closely-clipped paper, approx 8 kg. 1 BOX	80
127 Lighthouse s/b: 64 pages(3) & 20 pages. All unused in original plastic. Purchase price approx \$90.	40	153 Bundlware accum in 11 cigar boxes, dec & pre-dec, mostly letter rate vals	80
128 Seven binders (3 & 4 ring); FDC binders (6). U.	30	154 On paper with values to \$1, many early low values, some uncanceled noted. (8kg)	80
129 3 s/b 16 double sided black pages, second hand.	20	155 Pre-dec used on/off paper in 2 shoeboxes. Many better values incl. Arms to £2; Robes to 10/-; 1930s commems to 9d & 1/-. Heavy dupn in letter rates; some pmk interest.	80
<u>AUSTRALIA — KILOWARE</u>		156 Bundlware & loose both pre-dec & dec. Mostly letter rate. 5kg. (1000s)	70
130 On paper - \$1 decimals. 5Kg.	300	157 Recent dec on close-cut paper 2 boxes 11kg	60
131 On paper \$1 decimals. 5Kg.	300	158 On paper, mainly decimal. Clean lot, 3Kg.	60
132 Charity accum, vals to \$1, approx 2kgs.	150	159 Recent dec on close-cut paper, 2 boxes (10kg)	60
133 50c & over clipped on paper, Charity mix. (9.8kg)	120	160 Recent decimals on close-cut paper (9kg)	60
134 Charity mix of mixed values off paper. 7.7kg.	120	161 Recent decimals on close-cut paper (10kg)	60
135 50c & over Charity mix clipped. (8.2kg)	120	162 Recent decimals on close-cut paper in 3 boxes. (11kg)	60
136 On paper with values to \$1, many early low values & some above \$1, noted some uncanceled. MUST BE COLLECTED. (11.25kg)	110	163 Recent decimals on close-cut paper (9kg)	60
137 Mostly pre-dec, pkts, tins, bundles of 100, wide selln, rough sorted. (1000s)	100	164 Recent decimals on close-cut paper in 2 boxes (9kg)	60
138 Off paper with mixed values. (5.8kg)	100	165 Shoeboxes of U decimals in packets + 22c PSEs. FDI (200).	60
139 On paper. Concessionals: Old - 3.2Kg & New - 1.8Kg.	100	166 Recent decimals on close-cut paper in 2 boxes (8kg)	60
140 On paper. 50c to 70c. 5 Kg.	100	167 Recent decimals on close-cut paper in 2 boxes (11kg)	60
141 On paper, recent dec issues with some higher values, pre dec with pmk interest or 'T' perfs + world with China & other Asian countries. (3kg).	100	168 Also world on paper. (5kg)	60
142 49c & under clipped paper. Charity mix. (7.9kg)	100	169 Recent decimals on close-cut paper (13kg)	60
143 49c & under Charity Mix. (9.8kg)	100	170 Decimals 50c, 60c, 70c, on paper. Wt 5 kg.	60
		171 Large off paper accum mostly dec, noted bklt panes & blks & small box pre-dec GNSW punctures & small qty pre-dec PNG. (100s)	60
		172 Small suitcase with stamps in envelopes, bundlware, covers. Unchecked, could be gems.	50

Lot No	Est A\$	Lot No	Est A\$
173 Shoebox with off-paper remainders on display cards, mainly FU, all eras. Duplication, pickings.	50	201 FV c\$508 in three albums.	300
<u>AUSTRALIA — MINT DECIMALS</u>		202 Accum in s/b. FV \$575. (100s)	280
174 In 3 Hagner albs, blks up to 20, although higher values to \$10 in blks 4. FV \$2983.	1,800	203 with many blks, sheets, strips, FV \$510, also pages NZ FDCs.	250
175 FV to \$1 mostly in blks (20) rust on early issues FV \$3,008	1,800	204 APO publications & bks, some empty; 2000 Olympic Games sheetlets, FDCs & A.P. Christmas cards, FV stamps \$300 & 4 PNCs.	200
176 Accum in 6 Hagner albums, singles & blks, FV \$2598	1,550	205 M accum in lge Ch s/b. Incl few pre-dec U, & 23 m/s. Many blks 4. (1100)	180
177 Collection on S/S pages almost complete 1977-2012 incl. gummed & s/adh formats. Many gutter blks. FV \$2300 MUH.	1,500	206 M accum in lge Ch s/b. Incl many blks, 17 m/s, 2 sheets. (840)	160
178 Specialised collns of stamp bklets, Bicentennial Colln, Self-Adhesive strips, mini-sheets & sheetlets, gutter pairs, exhibition ovpts, AAT in 12 hingeless albums. FV\$2128. MUST BE COLLECTED.	1,275	207 FV \$329	160
179 Accum in packs, albs, bklets & sheetlets, wide range from 1966, with FV \$1888.	1,100	208 Stamps FV \$160	95
180 In 2 Hagner alb + s/b h/less alb, singles, blk, m/s, & blk + personalised stamps. FV \$1816.	1,100	209 In 2 yearbks & hagners. FV\$125 + NZ 1987 Year bk FV\$22.	80
181 Accum single stamps, POPs, sheetlets, bklets & m/s. FV\$1750.	1,000	210 Mixed accum with POPs FV \$115, 1x PNC, 1977 Silver Jubilee commem folder with medallion, FDCs.	80
182 Accum of 1977-2000 in part sheets, blks & singles, 3 s/b. FV \$1640.	1,000	211 Dec mini-sheets & CTO stamps up to 2018. High orig cost.	80
183 FV \$1568.00	940	212 M decimals in packs & hagners. FV \$114.	65
184 In 5 s/b. and Leuchtturm hingeless alb, FV \$1556.	900	213 Early decimals incl. 1971 Christmas. FV \$85.00.	50
185 In POPs, s/b & folder, FV \$1419.	850	214 1966-2015 Complete colln (50 years!) MUH on Seven Seas hingeless pages (c500) in 5 SS ring-binders. Also 1971 Xmas pane 25 (2), blks 7. Also nearly all se-tenant gutter pairs & self adhesives to 2011. FV\$2760. Rust on early pages. 9KG.	1,800
186 Accum POPs & Framas in packets, 1c-45c. Stated FV \$1350.	800	215 1966-87 M on hingeless 7 Seas pages, decimal issues almost complete. Clean lot.	70
187 Unused booklets incl football b/lets, PSEs, mint aerogrammes, heavy dupn, FV \$1230. (2 boxes)	740	216 1966-97 h/less alb with M sets FV \$660.	400
188 Loose stamps: se-tenant strips, part sheets & bklets. FV \$1229.	700	217 1969-74 Colln 48 diff sheets/half sheets MUH, only 5c-7c values. FV\$295.	160
189 Remainder of consignment of M dec, FV\$1100 + U world.	660	218 1970-82 APO POPS some rust to pkts.FV \$480	280
190 39c-45c + \$1.05 all in full sheets, FV\$1078.	650	219 1981 Year bk & mint decimals FV \$54 & M pre-dec (some blks) & some covers.	50
191 Loose sheets, blks, packs & bklets. FV \$1050.	630	220 2000 Olympic Games alb with complete set of 16 sheetlets dupn. FV \$144.	90
192 Colln in 3 albs, MUH, toning on some, values to \$20. FV \$1000. + 60c p.stamps. FV \$24 & 2013 Comm Bank Note PNC (2)	625	221 2008 APO colln 2008 Olympics in album MUH FV \$95	70
193 M, FV \$930.	560	222 A.A.T. 2011 \$2.40 Iceberg m/s (213). FV \$496.	300
194 Colln 1966-Aug 2000 on h/less pages FV \$895.	525	<u>AUSTRALIA — YEARBOOKS</u>	
195 In 3 ring folders & 1 box. FV \$791.	480	223 39 year books 1981-2017 FV \$2,138. 4 boxes.	1,400
196 In 2 albs & s/b. Incl m/s & counter coils, some rust. FV \$806.	480	224 1981-6 (2); 1987; 1988-93 (2); 1994-2006; Collectors yearbooks 1990; 1992-3 (3). FV \$1551. 4 boxes. MUST BE COLLECTED.	925
197 POPs, dupn. FV \$656.	380	225 1987-2003, ex 1998, some not opened. FV\$832.	500
198 Accum of sets, singles, m/s & bklets dupn, FV \$630.	380	226 1987-2000 (14) + Collector's year Bks 1990-1; 1991-2, 1992-3. FV\$685.	425
199 Bklets incl Rockdale, St George & Aust Defence Forces. FV \$592	350	227 1981-2001 Yearbooks 1981-2001 + extra 1981 & 1993 . Missing 1991,92,99, & 2000. FV \$700 (19)	420
200 Colln with FV \$514 + some pre-dec.	300		

Lot No	Est A\$	Lot No	Est A\$
<u>AUSTRALIAN STATES</u>		<u>AUSTRALIA — KGV ISSUES</u>	
228 Lge U accum of all States from 1850s-1912, mainly later issues in 6 s/b or alb, postmark interest. (1000s)	300	245 Roos to 2/-, multiple copies (165), qty of heads incl 1/4 (8), c100. P Due, + 5/- Robes GU. Unchecked for varieties or wmk, excellent value.	300
229 7 s/bks containing individual States. Pickings, pmks, dupn. (1000s)	200	246 Pre dec incl KGV sideface, Roos & states. Pmk & wmk interest, incl few covers, 10 bklt.	100
230 Assorted States loose in shoe box, not sorted by vendor.	80	247 Kangaroos & KGV sidefaces range U duplicated, Macarthur, ANZAC, Jubilee, SA Centenary, NSW Sesqui sets MH, 1/- ANZAC 'AH' puncture U, Robes to £1 U, condn fair to good plus a few States issues.	100
231 VIC 76 bundles Asstd low values. Pre commonwealth.	80	248 1920s-1940s U on paper from Roos & KGV + 1930s commems & some later KGV	70
<u>AUSTRALIA</u>		249 Roos & KGV on/off paper, plus some revenues. Pmk interest. Huge sorting task for someone with hours of time. 1 kg in shoebox (1000s)	100
232 Accum in 3 s/b. Noted items: U large Lyre OS, 1/- Ab (5) + MacArthur 9d (4), ANZAC 1/-, Jubilee 2/- (4), SA Centenary 9d (8), AIF 6d (6), Arms £1 (6) & £2 (2), Navigators 4/- to £1. MH /MUH. George V 1d engraved (7), Kingsford Smith, 1/- ANZAC (2), AIF set 7/6 & 10/-. Navigators, condition varies with some faults.	200	250 U KGVs & Roos.	80
233 Colln in Seven Seas album, few Kangaroos, 1930 commem sets, KGV Robes & Arms, QEII to \$2, mostly commercially Used, then decimals to 1985 CTO + U dupn in s/b, envelopes, also small quantity Nauru FDCs, USA U + foreign.	170	251 Used accum Roos 1d - 1/-; Heads 1d green, 1½d brown, 2d red & seln Postage Dues. (200 +)	50
234 Collection including state stamps, KGV & early commems MH, plus decimals M face \$135 & POPs \$68. All on 80+ good Hagners. WWF for nature album in slipcase and an album of mixed world strong in Great Britain & Spain.	160	252 Lge colln of Qld, SA, Vic pmks, mostly on KGV heads (c400 are full strikes) + pmks from closed POs & renamed POs, not checked for varieties or shades. (2400)	600
235 Bulk collection of decimals + pre-decimals Aust Used in 6 binders plus albums of world mixed (strength Europe). Noted 5/-, 10/- & £2 C of A. Mint Australia \$100+, contains 224 hagners in good condition.	150	253 KGV side-faces in biscuit tin. Mainly values to 5d. Some pmk interest. Dupn. U.	80
236 Albs (10) with few pre-dec incl KGV & Roos, dupn U stamps. One alb has strips & m/s. Some special Expos. 2 BOXES.	120	254 Sml box KGV sideface, 1d red singles & pairs & another with mixed values to 5d. Unchecked for varieties, postmark interest. (100's)	80
237 Accum in 21 albs in 3 boxes. Pre dec & dec mostly U. Some Roos and KGV dupn and flaws noted. MUST BE COLLECTED.	100	255 Large collection NSW pmks, mostly on KGV 1d red, on paper, many full strikes. Not checked for varieties or shades incl many closed or renamed POs. (2500+)	1,000
238 Pre-dec accum, KGV & QEII reigns. Mostly letter rate values, some QEII to 2/-, singles, pairs, blks. Dupn. MUH.	60	256 1916 KGV 1d red on covrs/fronts/ pc with varied, mostly clear pmks. Incl 6 pc. Good cond. (97)	200
239 1880-2015 Album with some States & useful Used, incl Kangaroos & KGV (some perfins) + 3 lighthouse s/b with U decimals + large tin, some 'Railway' covers. (5kg)	80	257 2d Red on paper, 100s appear not checked by vendor. 800gms.	100
240 1913-2005 U on Seven Seas pages in 4 albums, pre-dec patchy in mixed cond, few QEII sets MH; then decimals through to 2005, mostly U/CTO values to \$20, but some items are MH (FV\$111) where main value resides.	120	258 1d Green Heads on paper. Appear not checked, worth checking. c 800 gm (100s)	100
241 1913-66 Wiljef album collection MUH/FU mixture. 26 Kangaroos to 5/-, KGV Heads (70), Kookas, Airs, lots of earlies MUH/MH. Very clean, well organised.	250	<u>AUSTRALIA — KGV ISSUES</u>	
242 1927-95 4 loose leaf stockbooks with range of commemoratives. Mixed condition but large quantity.	700	259 1927-65 Pre-dec large accum MUH, many blocks some imprints. Noted 1931 K-Smith set, 1937 Sesqui 9d (2), 1941 AIF set in pairs 1948-54 2/- (50), & Norfolk 1947 set (no top values to early sets) good cond.	100
<u>AUSTRALIA — KANGAROOS</u>		<u>AUSTRALIA — QEII ISSUES</u>	
243 100s U Kangaroos, very good pickings.	120	260 Colln M incl most 2/- commems & later to \$4 & \$10 (No early high values), also 1966-2017 Colln U (No 2006 Games) mostly selected FU, nearly all pages full & neatly laid out in 2 Davo s/bs (60 pages each). Plus 2000-16 accum stuffed into 7 hagners.	200
244 1d red on/off paper, U accum, needs checking for printing & wmk varieties, mixed cond.	200	261 Decimal U duplicated in 2 document boxes mostly letter rate values, commercial and FDCs, some world U duplicated, messy cond.	180
		262 Dupn, off paper, highly organised by year/date/descriptions in separate envelopes, 2 shoe boxes, very clean, FU canc. (1000s)	150

Lot No	Est A\$	Lot No	Est A\$
263 Dec collection U in Seven Seas alb & on Hagners + U duplicates in s/b's, values to \$10, + aerogrammes M & postcard wallets in 2 boxes.	150	284 Concession stamps - both issues U, 2.5kgs	40
264 & AAT 2014 yearbooks and stamp packs with FV \$162. Also small thematic colln on pages with birds, flowers, Mongolia, French Africa.	120	285 U dec & pre dec sorted into envelopes.	20
265 Mostly U on about 1300 stk cards, incl a few earlies, blk4, & blk6, m/s, International stamps. Dupn of defins. 5 kg in 2 boxes.	100	286 1965-2015 3 folders, dec dups, strips, m/s, intn'l, very clean, organised. Inspection required. (1000s)	200
266 Internationals on paper, 61 different incl 6 self-adhesive, noted \$1.10 World Cup rugby, \$1.45 Kokoda, \$1.70 Xmas 2015 x 2, \$1.85 Tas Devil self-adhesive x 2, \$5.00 Twelve Apostles x 3 (403)	100	287 1966-2015 Warwick/Wiljef top albs (5) + lge LH s/b. Lots of MUH/ dupn/strips/Intn'l, excellent colln, very clean & organised. High Value.	450
267 1c to 7c QEII in bundles of 100, + qty of env with canc incl slogans, some varieties of 4c & 5c. (c12 000)	100	288 1977 45c Silver Jubilee imperf proof on thick shiny paper, strip 4 MUH.	100
268 460 gr on paper, 570 gr pre-dec off paper.	100	289 1988 520 + Expo 88 items on 110 2 row Hagners in 6 albums	60
269 Concession issue U on piece, neatly clipped. (3kg)	80	290 OLYMPIC GAMES Athens 2004, gold Australia 2000 including Paralympion sheet & 2 special Exhibition sheet Winter Olympics 2002. FV\$179 in 3 albums.	100
270 Early U dec accum of later values in envelopes incl 1971 Aust-Asia 15c, 20c. Primary Industries 25c, 20c, 15c, 30c fish, 30c Qantas, few coils & others. (c3000)	80	<u>AUSTRALIA — POSTAGE DUES</u>	
271 U dups in 3 Hagner albums & s/book, mostly decimals plus small qty world in 2 albums, mixed cond.	70	291 1917-62 Accum small cvrs (46); pieces with P. Dues or Tax markings (8) mostly for underpaid postage. Also 1970s cvrs (4) incl 2 with postage dues & AP cards (7). Some torn, roughly opened or grubby.	300
272 Maximum Cards. Produced by NSW Stamp Council 1984-91 includes FDI or last day for Barred Edge, Kangaroo, Platypus, Echidna, Possum, Koala, Emu, with various SYDPEX '88 items, dupln, high original cost.	60	292 1922-62 Accum long cvrs with Postage Dues or tax markings (30) mostly for overweight or oversize. Noted Army PO 0107 reg cvr with 8d P. Dues. Also 1960s pieces (8). Mixed cond.	150
273 Colln of 2 SS alb with some Aust & PNG & Aust FDCs in 2 s/b. (7kg)	60	<u>AUST BOOKLETS & POSTAL STATIONERY</u>	
274 Colln in 3 s/b's with dec Norfolk, + 2 folders of Aust aerogrammes & Nauru. Also, incl New Caledonia.	60	293 PNCs 1994-2018 (140). 2 BOXES	700
275 Pre-dec M in sheets & blks of various size, plus FDC duplicated in shoebox with up to 14 copies. 2bxs.	60	294 Remainder of consignment with PSEs 1978-93 FV M \$62, plus FDI, Aerogrammes M/FDI, Maximum cards, U dupn in s/b's & sorted into packets, accessories, catalogues, 2 boxes.	80
276 Two cover alb + s/b + plastic box of U with dupn.	60	295 Maximum cards 92 sets & 25 singles unopened. (117)	50
277 26 Aust Post special story books, most with stamps + Golden Days of Radios, Links, the Colonial colln.	60	296 AusPost material. 3 teachers packs, Express envelopes U & Unused, box of postmarks, 2 stationery sets, Canada Centennial box. Also 4 Austman year bks with stamps & m/s.	50
278 Pre-decimal U, decimal collector books M & decimal U	60	297 Old B/W picture postcards, mostly Salzburg & Tirol. Not easy to find now. (17)	40
279 2 lge + sml s/b Aust mainly dec, some pre-dec U, sml empty s/b. 40+ CTO FDCs, sml qty o/s cvrs. Cond varies.	60	298 1966-2000 Aerogrammes colln M (64) FV \$24, incl many postage paid. Similar colln (41 postage pd & 91 canc.) (196)	30
280 M dec stamps & 9 stamp pks FV \$50 incl sheets of 7c "1st newspaper", 1974 UPU & 7c "overland telegraph". Also M pre-dec (125) & 1/2 sheet 8½d Aboriginal. Plus large and 2 small s/b of collectors dupn.	60	299 1978-1988 PSEs mint (150) FV \$46 & FDI (170) incl commem pmks in 80 cover sleeves in 4 good FDC albums. Also, PSE & FDI (100) in 4 display folders in good cond.	80
281 6 s/b with U decimals.	50	300 50s-80s M & FDI Aerogrammes, much dupn. Many unfolded. (100+)	120
282 Scrappy colln, mostly U dec in 7 seas hingeless alb. Cocos Keeling (all with s/cases) plus some new pages. Also N.Z in 2 alb & small box M.	50	<u>AUSTRALIA — COVERS</u>	
283 Box crammed with '1000 Coil stamp' starters. Some Norfolk Is.	50	301 Shoebox PNC, limited edn cvrs, coins include QEII 80th, last ANZAC (2), Olympic sports, older person (2), IYF (11), Aust remembers (14). (84)	350
		302 Accum FDCs, PSEs FDI, mostly 1980s, dupn many with commem pmks, diff cover brands also cinderella items, maxi cards, postcards. (2 boxes) (2000+)	200

Lot No	Est A\$	Lot No	Est A\$
303 Extensive PSE colln of pictorial, thematic cancels on 39c Kendall (2 albs), 45c Literary Life, (2 albs), 20c Hobart (360), 55c Brisbane (78), 45c Hamilton Hume (740). Mostly all different with some additional stamps, framas, counter coils, frankings & cachets in 3 boxes.	200	322 Predecimal & decimal FDCs 1937-1970s with some pre-decimal regd incl 5/- Arms (2), Produce Food strips (3), SIGMA brand covers folded for storage, APO decimals, few AAT, Paintings Specimen packs (5), rust on some.	60
304 M PSEs & LCs. FV \$160 & MNG FV \$408.	180	323 APO dec FDCs & few WCS, mostly local Newcastle cancels, hundreds	60
305 Mostly dec FDCs in 8 albs, 1966-97 incl Navs, Xmas (7), paintings to \$20, pre dec 1937-65 with NSW Sesqui, 2/3 Commems, Olympics, Flowers, AAT 1st dec, 4 sets on 4 cvrs with Wilkes, Mawson & Macquarie Is (2) base cancels; earlies to 1970 addressed, then unaddr: PSEs for same period in 5 albs. FDI & M FV \$84 + postage pd env, dupn.	160	324 200 incl 2 coin covers. 10kgs.	60
306 FDCs & max cards on hagners & small qty World M/U with duplication, main value in accessories incl 250 hagners	160	325 Pre decimal FDCs, noted 'Referendum Day Souvenir 8 Apr 1933', 3 diff coloured covrs with cachets for WA Secession. FDCs for SAC, NSW Sesqui, AIF and range of lower value commems to 1965, incl 5/- cattle (3), addressed, no navigators, dupn, some rust. (185)	60
307 Decimal FDCs on hagners & small qty PNG & Pitcairn sets & singles, some low value blks, approx 250 hagners, main value in accessories	160	326 Plain unaddressed envelopes with stamps unused, \$1 or \$1.05. About 20 have scarcer 1980s bklt panes. (100)	50
308 Decimal FDCs in large box, vals to \$10, dupn + few commem covers & stat items (1000+)	150	327 FDCs & PSEs, some with rust.	50
309 PSEs mint to 45c (FV \$170) and APO max cards loose in packets	120	328 Unused PSEs, Norfolk, & postcards.	50
310 FDCs 1982-2018 (c800) including cvrs up to \$20.	120	329 Dec FDCs to 2008, some with blk of 4. dupn, some rust/staining, musty odour.	40
311 PSEs U (1300) + M (380). Mainly 20c-39c in binders & loose. Some rust. MUST BE COLLECTED.	100	330 FDCs & PSEs dupn.	40
312 FDCs, decimal issues, good cond.	100	331 1953-92 FDCs predec & dec, few 1930s, then mostly low value QEII, dupn, rust on many early items. 2 Boxes (817)	120
313 Pre-dec & dec FDCs (100) many glued onto sheets also some Malaya FDCs. Red album with pre-dec M/MUH stamps plus world QEII Coronation. Bi-cent colln (part) with stamps FV \$32. Album with world general colln.	100	332 1959-65 mostly WCS incl 5/- cattle (no nav). & 4 earlier & 1966-7 (20) incl dec set 24 on 3 WCS FDCs. dupn. Mostly fine, couple of spots. (74)	50
314 APO PCs. Incl red (7), Blue (13), Brown (11), Black (12). (2000+)	100	333 1967-92 Dec FDCs & PSEs in 5 albums, earlier addr, some with blks of 4 & diff brands, later issues unaddr; also commem cvrs, extensive dupn + 6 souvenir items. 528 cvrs.	150
315 PSEs & FDCs dec with pictorial commem pmks, dupn. (1000)	100	334 1970-2003 Colln of high values incl \$20. (223)	50
316 FDCs 1968-2012 on pictorial un-addressed FDCs. 3 boxes. (715)	80	335 1970s-1980s FDCs in 7 albs, some dupn, includes early APO issues. Some rust.	100
317 FDCs 1970-99 + space covers (139) & US (69) + PSE YWCA (93), Central Aust. Railways Travelling P.O. C.A.R no1 (75), no2 (65), Expo 88 complete pictorial colln in alb.	80	336 1971-88 FDCs most with matching BLANK covers (c210). Incl some souv covers & special pmks, 1986 Papal Visit set 9 (DM \$150) + PSEs 1978-85 M (c125) & U. in 150 sleeves, 4 binders. Some rust smears.	60
318 APO dec FDCs, value to \$10, + PSEs FDI, some dupn, rust on earlies; 2 boxes.	80	337 1973-2000 FDCs (420) + some POPs & PSEs + FDCs for AAT, Cocos & Christmas Is.	100
319 Selln mainly pre-dec covers, few with interesting pmks, cachets noting 1926 boxed 'NOT KNOWN BY LETTER CARRIERS MALVERN', WCS Olympic items (2), 1958 p/c Mt Kosciusko Senior Scouts Snowy venture with pict cds (creasing), Begonia fest with misspelled 'Balaarat', Helicopter mail, 1958 Brisbane Airport cds + few States items incl SA to Perth with 'LCR' backstamp. (62)	80	338 1978-86 Seln PSEs in M with 56 different, dupn. Postal FV \$175. (750+)	100
320 FDCs & AAT wide range, some dupn, best 1971 Xmas blk. (100s)	80	339 1978-88 Colln PSEs 96 different with 'FDI or Pictorial cancels', dupn. (741)	100
321 Decimal FDCs large assortment with dupn, QANTAS 1960s FFCs (18), 1976-1978 WWF cvrs in alb (108), range foreign cvrs & sml qty foreign banknotes & coins	80	340 1980-2013 72 different with pictorial cancels, some dupn. (397)	100
		341 1980-84 Incl PSEs with 'first day issue cancels', dupn, 34 different. (295)	80
		342 1980-90 60 FDCs & M packs & sheets (FV\$71).	50
		343 1980s 1100 + PSEs many ovpts & thematic pmks + box UK PHQ cards (450) M much dupn.	80
		344 1981-86 Incl PSEs, with 'Sydney Philatelic Sales Centre cancels', dupn. (562)	80
		345 1987-94 MAXIMUM CARDS. 3 albums, high original cost.	40

Lot No	Est A\$	Lot No	Est A\$
<u>AUSTRALIA — POSTMARKS</u>			
346 on home made pages, sorted by shire etc. Most from 1940s & 50s. Plus a bundle of covers to process. (1150)	50	363 BRITISH COMMONWEALTH Extensive West Indies, Guyana & British Honduras/Belize accum. Many earlier, high cat pickings from QV/KEVII, KGV & KGVl. period, with some later m/s. (1000 +)	350
347 1970-2010 Three boxes of pictorial postmarks large range PSE, souvenir covers. (2500)	450	364 BRITISH COMMONWEALTH British PO abroad. Disorderly accum of Morocco agencies, Tangier, Levant, BMAs, doubtful Batums, Iraq, Aden & assorted Gulfs. SG Comm cat indicated detailed research could reveal surprises. Some mandated Palestine as well. (450+)	300
<u>AUSTRALIAN TERRITORIES</u>			
348 Accum of Nauru packs FV \$429, Cocos sets FV \$894, NI sets FV \$687, Christmas Is FV \$1034. Many in full or part sheets. Extensive dupn + few Pacifics.	400	365 BRITISH COMMONWEALTH Deceased Estate. Pacific accum on pages, old hagners, s/b, folders and loose. Gilbert & Ellis, Cook Is, Nauru, New Hebrides/Vanuatu, Pitcairn, Early Niue, Tuvalu/Kiribati. A bit disorderly but obvious pickings especially KEVII Fiji. (1000+)	300
349 Decimal FDCs in 8 albums with Australia, AAT, Christmas, Cocos, PNG & a few Samoa; some rust	150	366 BRITISH COMMONWEALTH Min sheets, sheetlets in gd cond, MUH	200
350 Seln on album/Hagner pages, MH & U with Norfolk Is 1st issues to 2/-, 1953 to 5/-, 1960 to 10/- incl 10/- Specimen, then dec to 1992 with later issues MUH/CTO. Christmas Is for same period with early issues MH/U and later MUH/CTO. Cocos Is 1980s-90s inc 1990s ovpts CTO. Some rust.	150	367 BRITISH COMMONWEALTH M/s & sheetlets, MUH, all in good cond. (270m/s)	200
351 Mixed lot M&U. Norfolk Is M (FV \$436), Nauru M (FV 236), Christmas Is (FV \$48) , dupn. Also U dupn, pre-dec & few foreign items incl Pitcairn Is (FV \$40).	140	368 BRITISH COMMONWEALTH Stamps & m/s MUH. CV £500+ (140)	150
352 Mostly decimal FDCs for AAT, range of base cancels, NI predecimal & dec, PSEs M/FDI, PNG, Cocos Is, Christmas Is, dupn, rust on some, 5 ring binders. (300+)	80	369 BRITISH COMMONWEALTH Mixed assortment of Aust Territories: Nauru, NI, Christmas & Cocos, Cook Is. MUH/U sets, GB POPs, FDCs 1960-70s & Channel Is of same period. dupn, some rust, musty odour.	100
353 FDCs with AAT (9) incl 1962 base set, Nauru (9), Norfolk (45) incl 1960 2/8 govt (5), 1961 10/- bird & 1966 set 12 (2), PNG (37) incl 1963 £1 QEII, 1964-5 bird set on 4 FDC, & 8 others. Some dupn	60	370 BRITISH COMMONWEALTH Accum sets, singles & m/s. Wide range of countries. Noted Fiji M & U dupn, few FDCs, Samoa early issues & surcharges, 1930s sets to 3/-, 1977 Silver Jubilee & 1981 Royal Wedding issues in gutter pairs.	100
354 COCOS ISLAND SG m/s 184 (Life Cycle of the Coconut), MUH CV £225 (50)	100	371 BRITISH COMMONWEALTH Clean accum arranged in geographic areas housed in 3 old s/bks, many protected MUH. No Aust/NZ or GB (non-regional). Light dupn throughout. (3000+)	90
355 NORFOLK IS Local postage bklets, stamp (32 bklets) 3 covers.	100	372 BRITISH COMMONWEALTH 2 Boxes. Remainder of consignment with CANADA in SG alb 1859-1990 some better early U incl 1889-64 10c & 12½c, 1930-40 commems to \$1 U, QEII period mixed MH & U few bklets, cond fair some faults, Australia decs to 1990 commercially U to 1990 faults, few Aust & GB FDCs, USA U, few accessories.	80
<u>REGIONS & COUNTRIES</u>			
356 A.A.T. Shoebox AAT covers, include base sets. (220)	80	373 BRITISH COMMONWEALTH 4 s/b, binders with GB, many states & Br Comm. Noted seln of QV 1d red plate Nos, mixed cond. KGV-QEII MUH/MH & U, many states, few pickings, Br Comm with MUH/MH & U with some compl sets.	70
357 A.A.T. 1970+ Base canc blk 4 (170), soaked off FDC (79-82) + FDCs (170) incl many Base sets.	80	374 BRITISH COMMONWEALTH 2 large s/b of dupns of Australia & NZ , small s/b dupn of AAT, Hong Kong, GB defines KEVI- QEII on pages. Tin of N.Z. U off paper. + 2 empty s/b.	60
358 AFRICA Colln to 1960s, mainly U, in 45 folders (pile some 150cm high), each with stamps on foolscap pages & in glassines, strength in Egypt, Ghana, Kenya, & Nigeria, some later sets M. And world in plastic box & 2 s/b.	70	375 BRITISH COMMONWEALTH Messy accum of Aust Territories, Pacific & Indian Ocean Is with Nauru, NI, Mauritius, Cocos, Samoa, Pitcairn, covers, packs, MUH & CTO, mostly 1970-80 period, few commercial cvrs of interest, dupn, some rust, musty odour.	60
359 BELGIAN CONGO Post Cards. 100+ cards some with stamps, some pre-stamped, some unused. All good cond,	80	376 BRITISH COMMONWEALTH Small M colln in s/b & Hagners. Christmas Is (154), Pitcairn Is (86), Samoa (196), Malta (193), Nauru (122), Sth Rhodesia (18) & NZ (15). Also Israel with tabs (38), Austria (230) & USA (300) (c1350)	60
360 BELGIUM Benelux with some colonies, range of all periods. Mostly clean lot housed in 2 annotated Davo albs, old s/b, on hagners & loose in pkts. Obvious pickings with many m/s. (1000s)	250		
361 BELGIUM Railway stamps, mostly post-WW2, on invoices & pieces. (100s)	50		
362 BRASIL 1933-2005 Comprehensive range of stamps MUH, MH, FU & U (some toning)((5albs).	150		

Lot No	Est A\$	Lot No	Est A\$
377 BRITISH COMMONWEALTH Covers & FDCs, pre-dec Aust (foxing) (14) dec (69), other Br C'wealth (35) & GB (74+2 packs)	50	395 FALKLAND ISLANDS Chaotic assemblage of Falklands & Br Comm Atlantic Region embracing Tristan, St. Helena, Ascension & Antarctic dependencies. Mixed MUH/M/H & U. Some comp sets & m/s, high CV esp prior 1980s. Crammed in 2 alb & box of loose. (100s)	350
378 BULGARIA M & U mounted on pages, incl some loose stamps.	40	396 FRANCE Colln of U to 2017 in black L/H s/bs 32 page & 60 (2), odd dupn & M, with MUH on 5 pages at back. Neatly laid out.	300
379 CANADA Colln from 1860s to early 2000s in Davo & 2 Leuchtturm illus/annotated albums + packet of loose. Some Newf and unchecked provinces noted. High SG cat values abound. Especially QV, KEVII & KEV periods. (1500+)	400	397 GERMANY West, East & Reunited. Lrge selection of sets, singles, m/s & bklets panes in s/b, mixed MH/MUH/U/CTO, some better sets, extensive dupn, also few Reich/Nazi issues. 2 boxes.	200
380 CANADA Bkls, m/s, strips, blks 4, singles MUH. FV\$770.	200	398 GERMANY Accum of mostly U early Reich, Weimer Rep & Nazi eras, 8 albs; W.Berlin 1970-80s & boxes mixed material, few cvrs, extensive dupn, some faults. 2 boxes.	120
381 CANADA Mass of new/recent issues M, philatelic mail clippings (lots of high vals) Hours of sorting. Incl 2 full sheets 3c & 5c.	50	399 GERMANY & States. Bayern, Reichs, DDR. Include mint Zeppelin. Polar Fahrt & Sudamerika. (100s+)	100
382 CANADA 1859-1953 Collection 1859-1953 MUH/M/U. Nova Scotia 1860-1863. New Brunswick, Newfoundland 1865-1947. 2 folder in box 38 pages. 1 bag MUH.	500	400 GERMANY 1949-93 U dupn in 5 lge s/b all neatly arranged incl good range of better earlies - noted 1949 UPU (4), 1951 Lubeck Church pr, famous Germans.	200
383 CANADA 1870-90s Colln of FDCs with 3c QV in various shades & printings, incl 25 covers & 4 cut outs. Worth inspection. (29)	60	401 GERMANY 1974-2000 Yearbooks, with stamps in place, incl m/s. High original cost.	160
384 CANADA 1897-1992 Many pre 1930 MH excellent cond accum in 2 albums and a folder.	150	402 GIBRALTAR Collector's dups, all periods, incl 14 m/s & 2 bkls M/U. (300)	60
385 CANADA 1917-2012 5 s/b, dipn. Good for variety. Colour/shade collector. All in running order. (1000s)	150	403 GREAT BRITAIN Accum M/U commencing with Penny Black. Part coverage to 1940, then well represented to 2008. Some dupn & blank spaces in illus albs. Better m/s & sheetlets noted + 2 1840s cvrs. (1000+)	200
386 CANADA 1953-2013 Colln MH, MUH, FU, U inc comprehensive 1953-2013, various early, revenues, semi postal, airmail, special delivery, OHMS, pre canc & Darnell Canadian alb- few stamps 1851-1973.	180	404 GREAT BRITAIN 80 Hagners of the four Countries MUH. 3 special albs & 1 pkt maxi cards for V.C. 2 albs with MUH/U and 1 stamp pk incl bklt.	200
387 CANADA 1970-80 MUH Canada imprint blks. Many all 4 corners, & some singles. 5 folders, 34 double Hagners, 2 single hagners, approx 800 blks + 7 sheets.	150	405 GREAT BRITAIN 14 albs of M & U in 2 boxes.	200
388 CHANNEL ISLANDS 4 albs of Channel Is, Isle of Man, Guernsey, Jersey.	100	406 GREAT BRITAIN 1 Box. Collection in SG album to 1984 few QV/KEVII. KGV £1 PUC U but severe faults at base, 1934 Seahorses to 10/-, KGV to £1 U, 1948 SW MH, then QEII MH Commem sets, defines U, 1985-87 MH, 1988-91 mostly MUH, U dups in 2 s/bks & patchy remainders in Windsor alb then Channel Is - Guernsey 1941-89 mixed MUH/MH, Jersey 1943-91 mostly MUH, some MUH, gaps in both collections with MH items heavily stuck down, Alderney 1983-91 MUH occasional rust spot.	180
389 CHINA 1910s-50s Accum in 24 pkts mostly Junks & Sun Yat Sen, many ovpts, also postage-dues & Manchuria. (1000+)	80	407 GREAT BRITAIN Messy accum of commercial & philatelic cvrs. Noted WWI foreign POW & FPO items (58); KGV 1½d stamped or embossed envs (114) mostly to Saltash. Some pmk interest, dupn, mixed cond plus a few foreign items.	100
390 COOK ISLANDS Disorganized 1960s-80s colln in s/b mostly MUH incl 1970-71 defines with fluoro security markings, other defines to \$10, better surchs, many other sets & m/s, some odds. Mainly fine. (100s)	150	408 GREAT BRITAIN FDCs, dec (229), all addressed, some toning, good for U sets; Aust PSEs M & U + patchy World in albs, mostly U fair-poor cond.	80
391 COOK ISLANDS Accum MUH/U dupn in 6 s/bs. Values to \$9.60, OHMS, Hurricane Relief ovpts, m/s & charity sheetlets. Early issues incl Queen Makea, Takau, Rarotonga ovpts, KGV to 1/-, Admirals to 3/- + sml lot Aitutaki.	120	409 GREAT BRITAIN 11 assorted albs of U stamps. Could be some good pickings.	80
392 COOK ISLANDS Colln on pages to 2000 incl 1990 ovpts MUH, Official stamp CTO, + pre dec sets MH, dupn + some U.	100	410 GREAT BRITAIN Shoebox of stamps off paper, in bags labelled with SG numbers. (1000s)	65
393 CYPRUS 1965-99 FDCs (c165) nearly all commems, good cond. Vendor says Hermes cat €950.	120		
394 CZECHOSLOVAKIA 1970-2002 Accum MH stamps, some U, some toned all in 4 albums.	150		

Lot No	Est A\$	Lot No	Est A\$
411 GREAT BRITAIN Airmail letters to Java (D.E.I) - 35 off backstamped Batavia & different stamps from KGV- KEVIII & some KGV1.	60	434 MALAYSIA Comp coll 1960-2004 period, incl 1960-2001 MUH/MH/U, then 2002-04 sets & mult m/s - possibly complete. Also assorted Malay states in envelopes with high FV incl some modern, noted Singapore. (1000)	200
412 GREAT BRITAIN 4kg Charity mix on paper sorted in varieties, mainly heads.	30	435 NAURU Ex-dealers stock 1937 Coronation to 1994, sorted per issue, mostly MUH sets & singles, few m/s, extensive dupn, musty odour, high original cost.	80
413 GREAT BRITAIN 1970-2000 G/FU parcels. £5 lg QE (26) £5 Castle (63) £3 sm head (71) £5 sm head (64). CV £800+ (800)	40	436 NEW ZEALAND MUH & FU colln 1940-2000; alb Xmas 1960-2000, Health 1932-2000 (32m/s); lge s/b 1997-2003 MUH. 1997-2009 FU ovpts. Excellent cond.	500
414 GREAT BRITAIN 1989-99 Complete sets, MUH	80	437 NEW ZEALAND Remainder of consignment with dec M duplicates values to \$10, bklets. FV \$NZ1810, FDC packs 1990-95, predecimal items mostly QEII with duplication, some rust.	300
415 GREAT BRITAIN 2005-2014 FDC colln (233) appears complete for 10 years. High S.G. concise cat. c £2000-£3000 Addressed (PO regulation) otherwise superb cond.	240	438 NEW ZEALAND Year books 1984-91 (2 of each) + 1992, 1993 & 1995. FV NZ \$677. 2 boxes. MUST BE COLLECTED.	270
416 HUNGARY Shoebox of stamps off paper, in bags labelled with SG numbers. (100s)	60	439 NEW ZEALAND 1960-95 FU, plus 1940-95 MUH, sheets, blks, high CV. Well organised in 3 LH s/b, very clean, pickings.	150
417 INDIA & States, Pakistan, Burma, Bangladesh, Ceylon in s/bs, hagners, packets. Hours of sorting, lots of pickings, mixed cond.	120	440 NEW ZEALAND Decimal in 2 Kabe albums, used/CTO sets to 1989, Health m/s to 1972 MH/MUH, some dup sets & singles in S/S album & hingeless pages 1995-2002	140
418 INDIA 1900-2009 Accum of stamps, M 1995-2009 in 4 albums & a folder. Comprehensive range.	200	441 NEW ZEALAND U dupn in 5 s/bs & alb. Most very patchy, with U QV side faces, 1d universal, Ed VII & KGV Heads, then range of KGV1, QEII dec & pre-dec, official ovpts, Arms £2, £35 with private perfin, GVI, low values sorted per type, pictorial cancels on QEII postcards and M stationery.	100
419 INDIA 1955-82 Air India first flight covers, all different. (38)	100	442 NEW ZEALAND Dec & pre-dec sets in full sheets or lge blks. Noted 1946 Peace to 1/- (about 200 of each), Health 1960 5/-, Water fall (23), 1968 Forces (65 sets), Maori Heads (16 sets). Private Post NZ Mail Mary Mackillop booklet (10), various covrs & m/s + World coins, circulated in alb.	100
420 INDIAN STATES Nabha Court Fee documents (21) incl. 2 with cinderellas & some witnessed by thumb prints. Also India 2000-05 commercial cvrs to Australia (200).	120	443 NEW ZEALAND Yearbooks 1984-7 FV \$NZ 140. Hingeless album 1987-8.	60
421 INDONESIA 1990s Stamps, Minisheets, MUH	80	444 NEW ZEALAND Small box of registration labels. Mainly provisional types (rubber stamps etc.) (100+)	60
422 IRELAND 1996-2001 'Year Collections' 1996, 97, 98 & 99 (3) + Yearbooks 1999-2001. (9)	120	445 NEW ZEALAND Large alb with U colln & 2 s/b of Aust (some Qld).	60
423 IRELAND 1999-2000 M sets in blk & m/s. High FV.	150	446 NEW ZEALAND Incl Papua New Guinea. 5 albs of U stamps- Good pickings.	50
424 ISLE OF MAN 1937-99 M, in mounts on SG pages & sml s/b, incl 29 m/s. Also sml amounts Channel Is & pages for Alderney. (100s)	120	447 NEW ZEALAND Stamps off paper in shoebox, in bags labelled with SG numbers.	50
425 ISRAEL 1948-2009 Colln in 3 albums & folder, MUH, MH, U. fairly comprehensive.	200	448 NEW ZEALAND 1967-2000 Small colln of stamps (200) and m/s (7) on stock cards face value NZ \$127	50
426 ITALY Shoebox cont U Italian & Vatican stamps. (1000s)	30	449 NEW ZEALAND 1971-92 Dec colln in 2 albs, mixed M/U, with mostly MUH, FV \$420; some gaps, FDCs 1946-92(186) & used dupn in pkts & s/b & range of Pacifics/World covers (147). 2 Boxes	220
427 ITALY 1829-1854 Old pre-adhesive entires with a variety of markings. (10)	65	450 NEW ZEALAND 2000-5 on paper sorted into issues in snaplocks. 8.8Kg.	100
428 JAPAN Colln U to 2016 all in 4 s/b. Mostly full pages, incl MUH & 20 m/s. Many later on paper, also, prefectures (600c) in s/b, with dupn.	200	451 NORFOLK IS 2002 APTA Local post bklets FV \$180 also few items postal stationery.	80
429 JAPAN Commem bks(25), 21 bklets & 6 m/s. plus 3 Chinese folders. All with stamps in place.	70		
430 JAPAN 4 Japan year/commem books, 2 China Year Bks, & approx 350 Australian maxicards. Slight duplication.	50		
431 JAPAN Post small books, stamps in place MUH(24) plus 3 Korea items, incl Seoul Olympics & 1 Chinese yearbk, & few Polish stamps.	50		
432 JAPAN 1879-1970s Colln/accum in s/b & hagners with better sets & odds incl 1939 Aso National Park M, several 1951 tourist sets M, incl key Nihon-Daira issue. 24y has corner thin. Cond varies MUH/M/U. CV £148 (100+)	100		
433 MALAYA 1947-1952 Accum of commercially U cvrs to Australia (80), + similar NZ (83) (163)	50		

Lot No	Est A\$	Lot No	Est A\$
452 NORFOLK IS 1966-2004 Shoebox FDC, FV \$380+ (160)	80	466 PITCAIRN ISLAND 1974-2001 An album and packets of loose stamps, plus nearly all FDCs 1974-2000. SS loose pages 1984-91 (2 sets). Some duplicate stamps mostly MUH. 3 PhilaTokyo 81 pkts, some blocks with colour bars, also inc m/s, some toning.	150
453 PACIFIC ISLANDS Lge colln U in 5 s/b (L/H & Chinese) most to 2013 with strength in Solomons 9pp, Tonga 9pp, PNG 25pp, New H/Vanuatu 13pp & Fiji 24pp. Also, Cook, Samoa, Nauru, Pitcairn, Hawaii, Tuvalu & few Brit Carribean (almost no French or Aust Terr), some M from Fiji 7pp + accum U NZ in s/b.	200	467 POLAND Shoebox of stamps off paper, in bags with SG numbers.	50
454 PACIFIC ISLANDS Ex-dealers stock of sml islands, sorted per issue for sets & m/s of Cook Is, incl Aitutaki & Penrhyn, Samoa, Tuvalu, Gilbert & Ellice, few Fr Polynesia some earlies, mostly 1970-80s period. MUH & CTO, dupn, some rust, musty odour.	200	468 POLAND 1920-1990 Colln in 4 s/b & Hawid mounts. Some dupn. M & U - clean lot. Needs viewing.	200
455 PACIFIC ISLANDS Accum of covers in 5 albums & loose. Mostly PNG also Norfolk Isl, Pitcairn, Fiji, Cocos. Dupn.	150	469 ROMANIA Shoebox with stamps off paper, in bags with SG numbers. (100s)	60
456 PACIFIC ISLANDS Mixed lot. Some sets & cvrs, M & CTO. Norfolk, Nauru, Tuvalu, Kiribati & Christmas Is. Sorted by type, high orig cost. Heavy dupn.	140	470 RUSSIA Shoebox with stamps off paper, in bags labelled with SG numbers. (100s)	50
457 PACIFIC ISLANDS Ex-dealers stock of sml islands, sets & m/s 1960-80s period, with Nauru, Niue, NI, Pitcairn, Samoa, Tuvalu & sml qty Christmas & Cocos Is, mostly MUH, some CTO, dupn, musty odour.	140	471 SINGAPORE Good selection FDC, gd for FU. (82)	80
458 PACIFIC ISLANDS Accum of sets, singles & m/s for Nauru, NI, PNG, Pitcairn, Samoa. Many in blocks of 4 or larger. Also small lot Christmas Isle, Cocos. Most MUH. Few U/CTO. Some rust. 6 s/bs.	120	472 SOLOMON ISLANDS Range with 1908-11 to 1/- M, various KGV to 1/-, 1939-51 & 1956-63 defines M, some minor toning, 1963-4-5 defines M, later defin sets to 1979 M/U. Cond varies at first then fine. CV £750 (320+)	150
459 PACIFIC ISLANDS 1970s-80s FDCs in 6 albums incl Fiji, Gilbert & Ellis, Kiribati, Norfolk Is, Samoa, Cocos, Christmas Is. Dupn.	150	473 SOUTH AFRICA c 1947-52 Shoebox of commercial U Air mail cvrs to Australia. Good range of issues, incl official. (239)	65
460 PAPUA Lakatois U on/off paper, mostly letter rate values, few higher & some punctured OS. Some pmk interest.	40	474 SOUTH AMERICA 1920-1940 'Latin America' commercial cvrs (some fronts only). Good variety of states. (114)	40
461 PAPUA NEW GUINEA 3 seven seas albums MUH, toning on pages but not stamps. 2007-9 almost complete no toning.	250	475 SWEDEN M on Hagners, incl coil stamps, blks x 4, bkl't panes all with cat nos. + alb with 178 bkl't, & 23 unadressed FDC. Specialised lot.	400
462 PAPUA NEW GUINEA Colln with MUH, 1973-92 some gaps, earlies MH/U mostly lower vals, FDCs 1960-92 (301) with some pictorial cancels, defines sets mostly part sets & small collns AAT & NI mostly MUH 1970-90, with few earlies M/U.	180	476 TONGA Colln in alb from 1886 to Queen Salote issues, incl early surcharges, ovpts, bisect, FDCs & postal stationery + lge selection later issues in 6 s/bs with coins, free forms, specimens, m/s. Some rust. Dupn, M & U.	200
463 PAPUA NEW GUINEA Decimal U duplicated in 2 lge s/bks some complete sets, NZ U duplicated in 2 lge s/bks & 3 small s/bks, patchy world, condition mixed	150	477 U.N. 4 albums with New York, Vienna, Geneva, mostly MUH, Netherlands New Guinea ov/pt UNTEA.	150
464 PAPUA NEW GUINEA Mixed dupn with U 10/- Map (3), £1 Fisherman (2), 1/7 Cattle (3), £1 QEII (1), Birds to 10/-. M lower values with 1/7 Cattle, Postage Dues, commems & defines to 1985, POPs to 1986, FDCs 1934 Air to Aust (3), 1952 to £1, 1/7 Cattle, 10/- Rabaul, £1 QEII, birds to 10/-. Dec to 1986. blks, Some rust.	140	478 U.S.A. Accum of mostly post 1950s commem M m/s, loose, strips in env & in alb cont annotated Scott pages. Much undefined purchase value "special rates" postage. FV exceeds US\$500 or approx Aus \$700. (1000+)	350
465 PAPUA NEW GUINEA 1969-2002 SS alb pages 1952-85. 1969-84 most stamps inserted are MUH. 3 loose packets of MUH 1985-2002. MUH. Stamps design details pamphlets.FDCs 1969-2002, most with toning but stamps good FU.	150	479 U.S.A. Colln up to 2017 all in 3 s/bs with most pages full, incl MUH in last 8 pages, FV US\$88 with some not denominated.	150
		480 U.S.A. Scott albs in 4 vols up to 1978, incl revenues & 'back of book' -many stamps. (10kg)	100
		481 U.S.A. Accum in numerous binders and s/bks with M commems (100s) and mixed used from 1894, some in quantities of up to 20+, TB/Xmas seals for some years from 1911, state birds & flowers set of 50 MUH, some Farley m/s (1000s)	100
		482 U.S.A. Colln in 2 s/bs, 2 folders, on Hagners & in 2 sml boxes. U with dupn. (6kg)	70
		483 U.S.A. Accum in 3 folders & lge plastic box with M stamps, some dupn. (7kg)	60
		484 U.S.A. Lge accum of U on hagners & sheets with dupn. (8kg)	60

Lot No	Est A\$	Lot No	Est A\$
485 U.S.A. 1847-1987 M & U colln on Lighthouse pages in 3 binders. pages clean, fairly sparse till recent + 1 s/b dups.	200	502 RAILWAYS NSW 1970-80s Accum (c70, Mixed cond) & Revenues 1960-80s, P.O. labels, Departure tax, 1938 Sesqui multicolour labels (54, many damaged) in s/b, WWII Decals, etc.	50
486 U.S.A. 1861-2004 Colln in 2 albs. Earlier period 1861-1930 is highly specialised, mixed cond. HCV. Close inspection recommended. (100s)	350	<u>COLLECTIBLES</u>	
487 U.S.A. 1890-2009 Comprehensive colln, many pre 1930. MUH, MH, FU. U, 9 folders, 1 sheet.	400	503 Large accum Aust Matchbox Labels, Brymay Redheads & Federal, incl many sets in bundles (100s). Also many foreign still on boxtops. Mixed cond. (1000+)	100
488 UNITED NATIONS 1951-2010 4 s/b with M colln, includes many m/s & seems complete. Also some other countries with 'UN' on stamps. Wt=6Kg.	120	504 Large PPE sets FDI, replica cards (200+), collector cards, APOs 80s Christmas cards, APO gifts.	80
489 VATICAN 1936-80s Mint & Used.	40	505 Tickets Aust 1980s railways card-type (c240) mainly Melbourne & Hobart, some Sydney & Brisbane incl Expo. All housed in individual sales cards. Good cond. (c240)	60
<u>OMNIBUS</u>		506 91 tins (empty) in 2 boxes. Accum of all types mainly shortbread and cigarettes incl early Murattis, 'Neb_Ka', Players 'Airman', Capstan 'Navy Cut', Piccadilly, etc. Noted 1974 Cwealth games? (2), 'russian doll' flour, sugar, coffee/tea set of 4, stamp hinges (2) & modern Byron Bay cookies, Lions 2018 cake.	50
490 5 alb of Silver Jubilee and Royal Wedding and 4 alb of FDC. Small bag M bklt.	150	507 Sml seln of fund raising badges (50), mostly WWII period incl Red Cross, 'New HMAS Sydney Appeal', 'Greek Day 1941' (3), 'RMS Queen Mary', 'Newcastle Patriotic Fund', 'Prisoner of War'. 'Aid to Russia' + not war related, some dupn, miscellaneous buttons, lapel badges.	50
<u>THEMATICS</u>		508 1970s-80s Authographs most on gilt-edge cards with sports (c120) incl Wendy Turnbull (tennis), Ken Thornett (rugby), Dunc Gray (olympic gold), Larry Holmes (boxing); film stars (c50) incl Debbie Reynolds, Kate Fitzpatrick, & politicians (c10). Also on 6 covers (1 with 11 autographs) & others.	80
491 Transport. Remainder of consignment, mainly trams incl Post Cards, FDCs, SG Railway Cat. Many 100s of items.	150	509 CIGARETTE CARDS CRICKET. Wills 1929 real photo (6/25), Players 1934 set 50, Flick-cards (16/20), trade-cards Futura 1994 (c260, heavy dupn), & Weet-bix 2002(18). Also WACA letterhead 1987 with 11 autographhs of "old rest" incl Benaud, Chappels, Thompson, Mallett, etc, & 1992 WCS FDC.	100
492 Colln with special bklt & cvrs relating to 'Posts & Telegraphs' or 'Telecommunications' 'Mr Vantrick' of O.T.C.	100	510 COINS Aust proof sets 1981 (2), 1982 (2), 1983 (4), 1984 (3), 1985 (2), 1986, 1987 (2), high original cost.	400
493 Americas Cup large accum USA 1980-3 2 sets of silk covers; Solomons 1986-7 6 sets of 50 incl 2 sheets, set 10 FDC, 3m/s & \$5 gold foil (sold for \$25); Australia 1985 Exh Council 2 sets of 27 covers, 1986-7 souv covers/ maxis (c125), & 2 Gift Packs (1 complete). Dupn, 15 albums & PO brochures, 3 NZ phonecards, 3 books, 1983 Sun newspaper.	100	511 COINS Australia proof coin sets 1976, 1977 (2), 1978, 1979, 1980 (2), 1981 (2), 1982 (3), high original cost.	350
494 Fish (3 albs), Sport (1), Scouts (sparse incl) & Fruit (1). All in 4 large & 2 medium Chinese s/b. Some rust.	80	512 COINS Aust Proofs incl 1988 Bicent Masterpieces in silver (standard issue), 1970 Capt Cook Bicent, 1978 set & 1987 set (3). TO BE VIEWED AT COUNTER. CV \$395 (6)	200
495 Triangle Stamps (67 issues, 728 stamps) . Apollo 11, Space, Fairytales, Royalty M&U in 5 albs. (1600+)	80	513 COINS Australian lot with 1988 Bicentennial coin & note colln, 1989 proof coin set; 1989 \$10 silver coin; 1989-91 uncirculated coin sets (2), 1993 uncir coin set + baby coin set; 1990 Anzac 75th £5 comm coin, 2000 Olympilex \$1 coins (2); 8 PNCs + Bicent medallion colln.	140
496 2 s/b with ship stamps. Good cond U, wide range.	50	514 COINS Mostly USA, in labelled mounts. Mixed cond. (100+)	100
497 1986 Ex dealer Stampex Exhibition covers (c300) incl Pitcairn frama 80), Pitcairn PSE (20), Ireland (50) many edges stained, NSW Council PPC (35), Aust WCS (20), mixed cond. + Pitcairn 1964 ½d Plate No blks 4 (56).	60	515 COINS World - sml seln in alb & loose, incl Aust GB, Imperial China, Imperial Austria, all circulated, dupn mixed cond.	100
<u>FLIGHT & MILITARY COVERS</u>			
498 1940-41 Covers to Aust ex 2AIF in Palestine, Egypt & Libya, mixed cond, some faults. (50)	80		
499 1955-65 Qantas printed FFC (44) to Wellington, London, San Fran, Tahiti, HK. & BOAC (5) to Manila, Lima, Salisbury, many intermediates. Also 1963 Hovercraft. (50)	70		
500 BRITISH COMMONWEALTH 1953 Qantas airmail cvrs (20) special cachets, various countries plus info sheets. Round Aust cvr & few pre-dec FDCs.	50		
<u>CINDERELLAS</u>			
501 GREAT BRITAIN Sanda & Davaar Is, circular embossed issues on foil M, Olympics 1968 & Kennedy, probably bogus, a tin full.	50		

Lot No	Est A\$	Lot No	Est A\$
516 COINS World seln with wide variety. MUST BE COLLECTED. (10kg)	80	<u>ACCESSORIES</u>	
517 COINS KGV stamp coin set (2), Kangaroo & map stamp & coin set (2), 1988 proof coins (8), 1986 uncirculated (7), pre-dec set U (6), 30th Anniv pack (2), 50c colln, 1988 mint set (8) & Netherlands (2). Small colln of world banknotes. CV \$200	80	560 FDC albums; Aust S/S albums (3) with hawid mounts on pages to 2010. All U.	40
518 COINS Accum in 'Pascal' tin, all wrapped in tissue, noted Aust KGV crown + GB, French, USA & India items.	40	<u>AUSTRALIA — KILOWARE</u>	
519 COINS World accum, notes, silver & copper, wide range of countries incl Aust dec 1c & 2c, retrieved from change, poor to fair cond, dupn.	40	561 Large quantities U on/off paper, in 12 boxes, mostly dec letter rates to 45c and some higher values of same period. Also letter rate pre-dec cond mixed. 87.5 kg, MUST BE COLLECTED.	160
520 FRANCE Black & white PPC of Paris, Poitiers, Cannes, Nice, Musee d'Homme. (19)	50	562 Charity, mixed clipped 50c & over on paper. 11.1 kg.	120
521 PHONECARDS Australia Telecom issues to \$20. Large quantity of dupn with differing numbers of puncture holes + few foreign items (1000s).	60	563 On/off paper & on cvrs, approx 15kg; cvrs mostly letter rate & of dubious value/quality.	100
522 PHONECARDS Telstra (77) & Pay-tel (c250) up to \$50 in albums.	50	564 Dec U on paper. 58 kg in 7 boxes. MUST BE COLLECTED.	100
523 PHONECARDS Great Britain assembly in 2 boxes, generic, commems (c500 each). Varieties with wildlife, Kellogs, prison cards etc (1000s). (2 boxes)	50	<u>AUSTRALIA — QEII ISSUES</u>	
524 POSTCARDS World wide range from many Countries, all in good cond. (2383)	100	565 Decimal dupn in 12 large s/bs mostly letter rate U. Stockbooks are good value.	100
525 POSTCARDS 1960s-90s Mainly Europeans & GB. Mostly earlier without stamps. Good variety. Also 6 half size photo albums. (c760)	40	566 1988-2000 APO FDCs & some earlier decimal; predecimal KGV-QEII incl sets of se-tenant stamps, decimal bundleware, duplication, few foreign cvrs, some toning in 5 boxes.	80
<u>LARGE LOTS</u>		<u>THEMATICS</u>	
<u>WORLD</u>		567 Trams. Vast world colln of Trams & related material in 6 large Hagner albs. FDCs, Postcards, Letter Cards, etc. 270 Hagners in good cond. Weighs 12 KG.	500
551 Accum in 61 albs. Could be some pickings. In 5 boxes. MUST BE COLLECTED.	200	<u>COLLECTIONS IN ALBUMS & STOCKBOOKS</u>	
552 Remnant stock of prominent dealer. Stamps, covers, accessories. Dupn U in envelopes. Australian mint. Mixed condition. Sorting essential. MUST BE COLLECTED.	120	<u>WORLD</u>	
553 Used duplicates in 22 stockbooks, albums. Very patchy. Some good GB sets U.	120	601 Sml s/b, better British Comm, good Italian area. CV £2000	350
554 Charity mix, on/off paper, wide range of countries inc Aust and album of Aust FDCs. 12.5kgs in 2 boxes	100	602 Foreign colln in old favourite alb. Strong in Europe esp early France, Netherlands, Switzerland & Scandinavia. Also useful German area, French colonies, Netherlands colonies (noted Indies 1923 SJ 2½g U & 5g M). Early Japan. Cond is mixed but CV of £10+ stamps alone is £14 400+. (100+)	300
555 Accum stamps on/off paper, in albums, s/bs, loose, covers. Noted KGV Coronation album; Br-Comm; foreign. Mixed cond. Dupn.	100	603 M/U in 2 lge s/b. Most pre WW2, strength in Canada, Malay States. Many earlyies, good cond throughout, High CV. (3900)	180
556 Accum in 3 boxes with patchy U in albums, few Aust states noted, U on/off paper in multiple containers, Aust MUH loose & in packs FV \$138.60. Few FDCs with values to \$5, kids albums, cond v mixed, with rust.	100	604 Alternative stamps, cinderellas, Nauru MUH, Germany many hard to get sets, MH in 3 albs.	120
557 21 Alb, mixed cond, generally poor.	80	605 Hinton's World Alb, containing mostly pre-dec era stamps, M/U, pickings throughout. Incl gd Oz states, NSW 1/- Consumptives Home, Qld 2d Patriotic Fund.	100
558 Remainder of consignment with Aust mint dec FV \$22. World in alb + pkts. Mostly U incl literature. MUST BE COLLECTED, 3 BOXES.	40	606 Australia, Singapore, HK (counter stamps). FV \$272. (606)	100
<u>WORLD — KILOWARE</u>		607 Two quality s/bks with extensive colln mainly 19th to early 20th cent. M/U	100
559 U on/off paper in 6 boxes, partly sorted by country into separate packets/bags. Strong in UK, NZ, Germany, some Asia. Heavy dupn. 32 Kg MUST BE COLLECTED.	100	608 Colln of early to 1970s France & Colonies with useful sets & odds, ranges of Finland & Monaco, also early Germany to 1930s incl some States. Mixed cond. M & U. (100s)	80
		609 Colln incl Aust in 2 s/books (2400)	80
		610 Large ring binder with colln of mostly middle to recent issues of Aust, Br Comm, USA & other foreign. Cond varies. M & U. (100s)	70

Lot No	Est A\$	Lot No	Est A\$
611 M - P colln with Mexico, Netherlands & Colonies, Norway, Philippines, Poland, Portugal etc. Mixed cond but plenty of pickings. M & U. (100s)	70	630 Small U colln on pages; few Roos, KGV heads to 1/4d, 1930s commems sets, (no 5/- bridge), 1938 robes to £1, Arms to £2, Navs to £1 some faults. 1/6 Hermes imprint blks of 4 (4) & no imprint (2), some KGV heads blks of 4 U.	80
612 20 Old alb pgs + Pitcairn Is set to 8/-, Aust FDC,s pre-dec (6) & dec (10) + 9 foreign also Qantas flight cvrs 1953 (12).	60	631 Quality s/b housing selection of pre-dec 1929-1966 mainly MUH/MH. Some U noted, dupn & mixed cond. Multiple blks of 4 + strips & larger sheets, many with imprints.	70
613 Album w/pre-WW2 on 50 pages over half almost full, useful early issues, some Sweden & Germany locals (no rust), also child's album & stamps in 4 snaploks	60	632 1850-2005 U accum (1 700) in lge LH s/b incl 9 m/s, 5 bkts & many blks, good cond.	100
614 Large s/b- Australia, AAT, Christmas & Cocos, Nauru, Norfolk, Samoa & PNG. All M + small s/b of M world.	60	633 1927-52 Sml colln, KGV Commems MH/MUH, better values MH, no OS K/S or 5/- Harbour Bridge. KGV commems better values MH incl £2 Arms, £1 Robes. Thick paper & rust, 1963-4 Navs MUH.	250
615 Coll 1840 - 1950. Best is Aust, Canada M/H & U. Hungarian earlies, H.K., USA, usual mixed cond. (650+)	50	<u>AUSTRALIA — KANGAROOS</u>	
616 On 17 hagners in ring binder. Odds & ends, mainly FU. Plenty of pickings.	50	634 Roos to 2/- in s/b.	200
617 Aust, Br Cwlth & foreign colln in SG Swiftsure album. Quite well filled with pickings. M & U. (100s)	50	635 1913 Green Binder with 1d Roos 'plated varieties' of 125 copies. Good to FU. Many, major listed items. On 7 Hagners (125)	200
618 Diverse Br Cwlth & foreign colln in lge old Challenge alb. Mixed cond. M & U. (100s)	50	636 1913-76 Colln on SS pages, mostly MH incl 1st wmk 5/- OS U, 10/- OS U, smw 5/- & 10/- U, 1/- Lyre bird OS MLH, 5/- Bridge UP corner MUH with flts, Arms set (4) MLH & dec complete to 1976. (580)	300
619 Old cvrs incl 1 from USA to Melbourne, endorsed via Queen Mary, airmail from England. Interesting lot. (33)	50	637 1913-65 U collection with roos to CofA 5/- & single wmk 1/4d. No high values, & decimal mainly M colln.	130
620 Modest colln but noted Aust pre decimal navigators to £1 U. Useful Japan early 1960s M (CV £190+) . Incl 1964 Olympic m/s etc. cond varies. (480+)	40	<u>AUSTRALIA — KGV ISSUES</u>	
621 1880-1960 Early accum in s/b. (1800+)	120	638 Colln of KGV + Aust states & NZ in s/b, lots of varieties, worth viewing.	300
622 1940-69 KGV Falkland Is Dependencies 1944-5 MLH, French Pacific Colonies, NZ, GB, Austria 1969 Opera m/s & 3 covers. (96)	60	639 Pre-dec colln in SS pages, few roos, KGV heads incl 1/4 perf OS CTO, 3d Kooka m/s MH but badly stained, a few other better items MH/CTO but many are damaged with careful viewing required; also BCOF set of 7 on cover, 'Aust Army PO 214' cds, heavy rust.	250
623 1960 Refugee Year colln from various countries. Good cond. Many in blks & rarely seen. In KA-BE alb.	200	640 Colln on hagners in album, States (71), Postage Dues (69), Roos (4), KGV (26), commems (243). High CV. (413)	250
<u>ACCESSORIES</u>		641 U accum of States (135), 'Roos (144), KGV (298) & commems. Some dupn, incl 5/- Robes (4). (718)	140
624 2 x LH 32 black pages, blue cvr. Good 2nd hand.Total 5 bk's.	40	642 KGV to QE2 U on 8 hagners incl ½d to 2d KGV (276), 1/6d Hermes (83) & AIF (60) annotated with varieties and pmk interest (420)	80
<u>AUSTRALIAN STATES</u>		643 KGV sidefaces 1d to 4d (300+) on 8 hagners, pre-decimal incl Kingsford-Smith, AIF 1d, NSW Sesqui on 4 hagners, all U with many varieties and pmk interest (450)	80
625 Large accum all States. Dupn, pmk interest. (1100)	100	644 1930s 36 cvrs- mostly airmail to Java, with Roos, KGV Heads & commems of that era.	80
626 s/b with U colln -all States- some dupn. (255)	60	645 Kangaroos ½d to 2/- brown (90), KGV Sideface ½d to 2d red (200) U with varieties and pmk interest, also AAT (75) mostly MH	80
627 NSW Large number of 1d purple with canc interest, also, incl GB KGV.	50	646 Colln U, single wmk part set (18), ½d to 1/4, LMW,(4), P13½ x 12½, part set (11) to 1/4; CofA wmk set (8) to 1/4. (41)	150
628 WA 1861-1912 colln/accum with 1861 2d P14 MNG, o/w U incl 1861 4d P14, 6d SG42, 1d SG44, 1863- 64 6d & shade, then very good range of 1864-1912 issues with wmk (incl variations), perfs & shades + surchs. Also some official punctures & later WA & OS perfs. Some flts but most are F to VF. CV £9000 (650+)	800	647 3 red alb with U 1d Reds from 1914 on. Extensive range of dated copies, shades etc.	750
<u>AUSTRALIA</u>			
629 Pre-dec range U in 2 s/b. Many 1930s commem sets complete in multiples but cond. mixed. Noted 9d Macarthur; 1/- Anzac; 2/- Jubilee; Arms to \$2; Robes to £1; few BCOF. KGV low values; QEII to 2/3. MUH & U. dupn.	160		

Lot No	Est A\$	Lot No	Est A\$
648 1930 2 Large s/b with large run of U 1d green KGV over 4000 items, 'unsorted for varieties'??	250	666 Unopened APO packs, noted Cook Is and Christmas Is se-tenant block (7) MUH. (25)	20
649 1913-65 Accum 1d green, C of A wmk, blk of 4, Ash imprint. Single wmk 4d yellow & olive shades (5), KGV 3d blue, die 2 and 1/- Vic Cent (2) all mostly MUH but some rust, also 1927 Canberra 1½d sheet of 80 & also QE blks and part sheets.	200	667 1952-80 S/b album with M/U colln - Navigators to £2 MH (dec M FV \$92)	120
650 1932 5/- Sydney Harbour Bridge - CTO M hinged.	150	668 1966-2011 Stamps in s/cases, 2 lge LH s/b, dupn, well organised, very clean, lots of HV in year order. Inspection required.	150
651 1935 2d red Silver Jubilee, stamp in plate blks 1-6, multiple copies of each plate number. CV \$3600 (90blks)	400	669 1970-2004 U on 75 Hagners incl 140 m/s, 75 bklt panes. Soaked off FDC incl Cook set 12.	100
AUSTRALIA — KGV ISSUES		670 1998 Olympic legends 45c Herb Elliott pair on "private" FDC signed by Elliott & stamp enlargement in frame (No 836 of 2000) sold by AP for \$104. View on Wall.	60
652 Accum in s/b noted Kingsford-Smith plate number blks x 4, KVI 3d Dies 3 x 3, KGV imprint blks, 2d mauve KGV medal flaw, 10/- Robes thin paper, ½d roo coil starter strips x 2, 5d green QE imperf panes (9) x 4 from uncut sheets, blks & part sheets. MUH	260	671 1998 Olympic Legends 45c Betty Cuthbert pair on "private" FDC finger printed by Cuthbert & stamp enlargement in frame (no 836 of 2000) sold by AP for \$104. View on Wall.	60
653 Plus early QEII pre-dec issues in full sheets, many folded along gutter, better items are 1951 Federation set, 1/0½d KGV, Produce food, 8½d Aborigine, 5/- Arms with Imprint, 2/- Croc, 1/3d Beef, Mitchell set of 3, others mostly letter rate: a few rust spots on some.	120	672 1998 Olympic Legends 45c Dawn Fraser pair of "private" FDC signed by Fraser & stamp enlargement in frame (No 836 of 2000) sold by AP for \$104. View on Wall.	60
654 12 hagners with KGV sideface & 2d Macarthur, postmark interest, annotated many wmk & perf varieties, massive duplication	80	673 1999 Aust Post's 'Engraved Stamps' book with 28 die proofs in black.	120
655 KGV sideface to 5d, AIF 2d (31), Vic Centenary (41), 1/6d Hermes (38) all U and annotated with pmk interest	80	674 FRAMAS Frama labels with all papers represented including button sets, capital cities, continuous runs and special issues. (902)	170
656 10 hagners of KGV sidefaces ½d to 2d incl 6 hagners of 1d reds (235), 4 more hagners ½d to 2d (185), 2 hagners 2d red NSW Sesqui, many varieties and pmk interest (490)	80	675 OLYMPIC GAMES 1948-2000 Gold medalists 2000. Prestige Alb 2000 plus extra stamps. British 1948 stamps, Canada 1976 stamps.	100
657 Some KGV but mainly KGV. Hinged on home made pages with MH OS issues. (210)	70	AUSTRALIA — POSTAGE DUES	
658 1927-1950 U colln incl Robes & Arms + some later sets M & Postage Dues.	80	676 Coll'n in 7 seas h/less album inc 2nd series D19/20, D22-30, 7th series D65-72 inc 'a' numbers, D73, 74, 74a, 75, 10th to 13th series D95-130 complete, plus c60 dups/extras. CV is based on vendors identification which looks ok but is not guaranteed correct. CV \$3400 (130)	340
AUSTRALIA — QEII ISSUES		AUST BOOKLETS & POSTAL STATIONERY	
659 MLH, well organised, very clean, dupn, high FV, strips, m/s, intrnl, excellent cond in 3 s/b, Inspect.	400	677 Green sheet file with ex dealers back up stocks from KGV 10d to ealy dec. Many are unfolded.	125
660 Patchy collection in Leuchtturm alb. Values to 2/3 then decimals to 1979 MUH. Rust on most decimals. Best items are Postage Dues 1938 set U; 1946-7, 1953-4, 1958-60 sets MUH. BCOF set to 5/- MH.	200	AUSTRALIA — COVERS	
661 M colln on 7 Seas hingeless pages, pre-dec & dec. Appears virtually complete after 1940 (ex predec Explorers set). (600)	120	678 'more to pay' cvrs (24) + 'forwarded by airmail' (2) . On pages, with illustrations.	40
662 Dec colln on pages 1966-78 MH & FU & few dec SPECIMEN ovpts, some rust	80	AUSTRALIA — POSTMARKS	
663 Architecture \$4.45 m/s in imperf pane of 12 with colour bars (No 1109 of 2000) 44 x 34cm, FV \$53, AP cost \$99. Plus Ocean Liner set of 6 posters 30 x 42cm , AP cost \$13. View on Wall.	80	679 s/b for NSW, another for QLD. Mostly pre 1940.	250
664 U colln 1966-88 in SS h/less alb, some values missing (no high value paintings), many with philatelic cancels & se tenant strips & bklt panes.	80	680 1930s KGV period, sorted by States. Approx 900 stamps.	100
665 Pre-dec/dec U in alb & on hagners plus NZ, Fiji, Nauru, Norfolk Is, Tokelau, Tonga, Solomon Is, Cook Is + others on hagners, U/MH/MUH	95	681 VIC Numbered cancellations on Roos & KGV, many rare numbers incl 23, 41, 53, 67, 69(no bars), 100, 101, 112, 127, 144, 164, 165, 176, 183, 196, 279, 332, 338, 394, 403, 407, 422, 428, 433, 439, 454, 493, 514, 517, 522, 577, 583, 651, 659, 713, 717, 752, 819, 860, 868, 942, 943, 975, M22, M36, M53, M82, 1084, MC44, MC49, MC89, MCC23, MCCC1, MCCC12, MD13, 1643, 1667, 1686, 1693, 1769, 1783, 1866, 1947, 1977, 1980, 1987, 2026, 2036, 2062 with some dupn and variable cond. (920)	1,000
		AUSTRALIAN TERRITORIES	
		682 Colln in 2 s/b with Norfolk M & U, incl 1988 'log book', Xmas Is M & U, Cocos M & U, all neatly laid out in good cond.	80

Lot No	Est A\$	Lot No	Est A\$
683 1993-2002 Christmas Is 1995-2014 MUH, Cocos Is from 1993 MUH, Nauru 1993-2000 MUH & PNG 1994-2002 MUH	100	695 BRITISH COMMONWEALTH Mostly QEII Q-T colln. Largely M sets incl Qatar 1957-59 surchs to 10/- on 10/-, on Rhodesia & Nyasaland, Ross Dep 1967 set in corner plate no, blks of 4 M/MUH. St Helena 1953-59 & 1961-65 defines (incl £1 on chalky paper), St Kitts- Nevis 1952 & 1954-63 defines, St Vincent 1955-63 defines, Samoa, Seychelles KGV range & 1954-61 defines, Singapore 1955-59 to \$2, 1962-66 defines + 1966-67 new wmk. Solomon Is 1968-71 incl glazed papers, Tonga, Trinidad & Tobago 1953-59 incl perfs, Turks & Caicos 1957 to 10/- etc. Some light toning in places but mainly F. CV £1700 (100+)	300
684 A.A.T. 1966-2000 Colln complete MUH, FV \$67. + Cocos 1963-1998 colln complete (ex 7 in 1997-98) MUH + Thirlmere Railway 16 m/s. On 107 hingeless pages, some early pages rust smears.	80	696 BRITISH COMMONWEALTH West Indies Dominica 1877-1990s. In sleeve alb. Seln incl QV/KEVII/KGV/KGVI, STC £400+. Many complete sets, a few gaps in others & comprehensive range of QEII period. (1000+)	250
685 CHRISTMAS ISLAND is almost complete to 2001. Cocos Is 1963-1990 complete. Few missing from 1991-2004. All on illus Scotts pages, MH/MUH/U. (840)	50	697 BRITISH COMMONWEALTH Strong in Cayman Is, BSI, Ceylon, Fiji MH, CV £600+. Saw BSI KGV 2/6, 5/-, 10/-; 1948 Royals 10/- also 2/6d - £1, Canada 1937 + 1942 \$1, Cayman KGV 1/- to 10/- CV £330+ MH, Ceylon MH/FU, Fiji MH/FU	250
686 NORFOLK IS 1947+ Untidy accum M/MUH/U. Almost complete to 2001, then partly to 2005. Good range of m/s. (800+)	200	698 BRITISH COMMONWEALTH Loose leaf with various sets or part sets KGV defines. LMH	150
<u>REGIONS & COUNTRIES</u>		699 BRITISH COMMONWEALTH U accum on hagners in alb, incl GB, Hong Kong, NZ, PNG. CV £880+ (112)	150
687 AFRICA 1959-1980s range of sets, m/s, imperfs & proofs of Central African Republic & other ex French colonies. Mostly MUH, some FU or M. A few issues are toned but mostly F. (145+)	80	700 BRITISH COMMONWEALTH V.C. both Canada & GB incl war & peace, airforce, navy, army services.	100
688 AUSTRIA Colln to 1937 in Leuchtturm hingeless alb, mixed MH/MUH/U, noted range early imperfs mostly lower values, part & full sets Franz Joseph MH/U, 1908 60th Anniv 10kr U, cheap sets of early Republic period MH, 1922 Musicians Fund MH, 1923-4 commems MUH, defin sets, 1933-4 Winter Relief MH, 1935 Airs to 10s MH, Heroes U, 1936 Skiing MH, 1936-7 Commems MH, some Dues; & small s/b M & U duplicates incl Winter Relief MH, Heroes U.	180	701 BRITISH COMMONWEALTH A wide seln of M and U in lge LH s/b	100
689 AUSTRIA 1950-89 in Leuchtturm hingelss alb & 1989-98 in SAFE hingeless alb, mixed MH/MUH/U to 1975 & thereafter appears MUH; Noted better issues 1950 Carinthia MUH, Birds U (no 3s), 1951 Reconstruction MH/U, 1952 Winter Olympics MUH, Postage Dues, m/s & sheetlets, some gaps, rust a problem on many stamps to 1975.	180	702 BRITISH COMMONWEALTH M/U East Africa (mainly KUT & Tanzania), needs sorting but lots of material. Pickings from colonial period plus some m/s. (1000+)	100
690 AUSTRIA Complete 1925 defin issue, 1929 large Scenes & 1932 small Scenes. Various other sets & singles to 1964. M & 4U. CV £900 + (116)	100	703 BRITISH COMMONWEALTH Predominately Kenya with Swaziland & Somaliland featuring as well. Much modern material, however pickings among earlier colonial period noted. Also QEII Nigeria, 2/6, 5/-, 10/- £1 ovpt Cameroons M. (100 +)	100
691 AUSTRIA 1960s-2018 1960s to 2018 U (320), 3 m/s & 2 booklets (FV €5) & others, U incl Switzerland (380) some on paper, Britain (180), Poland (65) & Netherlands (35), mostly light pmks, some dupn, all on Hagners in 2 display books.	80	704 BRITISH COMMONWEALTH Basutoland/Lesotho M/U on pages plus Gold Coast & The Gambia includes high cat pickings from colonial period. (700+)	100
692 BALTIC STATES 1991-96 Accum of Estonia/Latvia/Lithuania. Housed in illustrated Dutch Davo alb, plus additional pkts loose embracing later issues also 1918-45 Estonia. (100)	100	705 BRITISH COMMONWEALTH Omnibus 1953 Coronation mini-sheets & 1972 Royal Wedding Anniv. All MUH with Aden 1939 pictorial set (13) & Antigua 1938 pictorial set (12) complete M. 2 ALBUMS	80
693 BECHUANALAND Colln 1884-1966 incl 1887 7 vals to 1/- plus 3 with opt value, several errors in opts with missing or deformed letters, 1938, 1955 & 1961 Birds sets FU, 1961 opts to 1/- plus 5/- & 10/-.	80	706 BRITISH COMMONWEALTH Old springback with British Commonwealth seln. (2600)	80
694 BOSNIA & HERZEGOVINA Good colln M/U includes large M blk, well annotated.	400	707 BRITISH COMMONWEALTH QEII sets (some to £1) & singles on Hagners. M/U in display bk. (380)	60
		708 BRITISH COMMONWEALTH 1850s-1950s Good seln MUH/U. Lots good pickings, some toning. High CV.	150
		709 BRITISH COMMONWEALTH 1890-1953 M&U Br S Africa Co, N & S Rhodesia. Kenya, Uganda Tanganyika, Malay States & Malaya, Bechuanaland. Good range of shades, cancels. Some large blks. (2000+)	150

Lot No		Est A\$	Lot No		Est A\$
710	BRITISH COMMONWEALTH 1900s 2 albums with mostly U	90	726	CHINA Macao, range of Assistercia imperfs including higher Patach values (1p, 10p, 20p) in pairs plus SG468a, SG469a in blks4.	40
711	BRITISH COMMONWEALTH 1937 Omnibus series M/U or on cvr with special pages with maps.	70	727	CHINA 1950-65 Near complete 1950-65 MH stamps, plus bag with a few stamps, 3 U.	250
712	BRITISH COMMONWEALTH 1937 Omnibus series Coronation KGV I - MLH on special pages with maps.	70	728	CHINA 1999 Year bk, stamps in place, incl m/s + full sheet 80c folk costumes.	50
713	BRITISH LEVANT 1929-62 British P.O in Kuwait. MUH/MH, KGV-QEII on hagners, in display bk. CV £410 (90)	70	729	COCOS ISLAND 1963-1995 Cumberland album with U colln.	60
714	BRUNEI Colln incl 1895 star & crescent items now SG listed following validation of postal veracity. Also 1906 ovpt on Labuan & 1907 mult CR CA MLH (10), with 1908 colour changes (15). MH 1908 definitives (19) & 1946 PTGS incl \$10 MUH, STC £120. 1922 MLH Malaya Borneo exhib (9). Japanese Occ (8) noted \$1 MUH imperial Japanese govt ovpt, but expertising suggested. A few facsimilies among earlies. 1967-2000 period has range of MH/MUH & m/s (26). High SG CV. (100+)	300	730	COOK ISLANDS Colln on pages with 1st issues MH Queen Makea Takau to MH/U Rarotonga ovpts . KGV to 1/- + vertical pairs MH, 1926 & 1936 Admirals to 3/- MH, 1943 Arms to £5 MUH, then later issues to 1980 incl higher values MUH.	200
715	CANADA 1859-1970s colln (& untidy odds to 2000) in large binder incl ranges of large & small QV heads, 1897-98 set U, 1898 Penny Post (7 M/MUH), 1903 50c KEVII U, good KGV & KGV I ranges incl 1928-29 & 1930-31 sets U, 1946-47 Peace (ex 7c Air) M. + coils, special deliveries, some revenues, Newfoundland etc. Mixed cond but high CV (100+)	180	731	CYPRUS Colln 1880-1991 incl SG2 Plate 218, SG46 M, SG114 U (hvy pmk), SG142 U then almost complete from 1960 to 1991. Condition generally good but pre 1960 very mixed. (650+)	100
716	CANADA Colln U to 2018 in two s/b, incl c100 m/s & booklets & 23 pge of M. Nearly laid out, good cond except some earlies heavy U.	150	732	CZECHOSLOVAKIA Interestingly diverse array with various 1919 ovpts, incl 1k black ovpt SG 82a M (cv £110). Other values to 4k. Good range of 1960s-80s MUH sets + selln of 1945 local ovpt. Early VZOREC (specimen) ovps. 1919 ovpt varieties & Sudetenland "wir sind frei" ovpt with huge CV if genuine but most of these ovpts are forgeries. Cond varies. MUH/M/U (100+)	200
717	CANADA Patchy remainders to 1980s in 2 DAVO hingeless albums to 1995, few QV to KGV I U, better values of KGV to \$1 incl Admirals, some officials, value in accessories but rust on a few pages	70	733	DENMARK 1851-1977 mostly U accum in 2 large s/b . Good range throughout incl many imperfs to 8sk (8) & 16sk (3). 1864-74 shilling issues, 1875-1903 numerals in qty, many other better values + Airm, surchs, back-of-book issues & DWI. Mixed condn at first but CV is well over £15,000. (100+)	300
718	CANADA 1905-63 Postage Due, Registration, Special Delivery & Officials in large s/b. heavy dupn but unchecked for varieties. Mainly U.	50	734	DENMARK 1979-98 colln of bklets. Odd blemish on cvrs of some earlier bklets but generally F. All diff. CV £1240 (64)	150
719	CANADA 1930-1988 M accum, incl many blks 4, some imprint or plate blks. (1215)	150	735	DENMARK Early seln incl 1851-54 4 R.B.S. & shade, 1854-59 2sk, 4sk (3) & 8sk. 1858 4sk & shade & 8sk, 1862 4sk & 1863 rouletted 4sk, G-FU. CV £640 (12)	100
720	CEYLON Pre 1948 SG listed perf, wmk varieties unchecked incl KEVII specimens (8) in sleeve album. Another alb of Maldives from earlies though to 1980s. Some m/s. (700+)	200	736	DENMARK Accum in s/b with 1870-74 16sk U (CV £225), many 1875-1903 Numerals with perfs, shades & inverted frames incl some M. 1904-5 100 ore (2 U), 1997-2005 range, back-of-book incl 1907 68 ore Newspaper stamp (4 U), 1921 Dues ovpt U. Cond varies. (100s)	90
721	CHINA Colln of "J" & "T" series on 73 sleeved album pages. MH/U. Some M/s. Incl identifiable reprints. STC US\$1000+ (1150+)	500	737	DENMARK Wide range of dates, worth to view from earlies. Mostly U.	80
722	CHINA 1992-2005 M/MUH colln on 94 pages in sleeves, some M/s. STC US\$800+ (1200+)	400	738	DENMARK 1851-4 4 R.B.S. purple-brown SG4. Natural paper inclusion at left side o/w fine with four margins MLH. CV £950	200
723	CHINA 1949-66 M/U accum on 50 pages in sleeves. Major Mao period issues are reprints. STC US\$600+. (900+)	300	739	DENMARK 1854-2009 Colln mounted in annotated Davo alb incl lge selln ovpts (Postfaerge/Military), m/s & pre WWII airmails. Many items HCV, pickings overall STC £1300. (100s)	400
724	CHINA Hagner album w 20 display folders, Shenzhen Economic zone commem book. Incl 1970/3 "N" series, some misc sheets/stamps/booklets & 6 pages 1966-70 Cultural Revn mostly reprints. STC over US\$600. (100s)	300	740	DENMARK 1864-70 8sk SG29. One blunt perf, 2 pmk strikes o/w FU CV £200	60
725	CHINA Accum in s/bs & sheets with China & Taiwan with dupn. Many ovpts & surcharges.	80	741	FAROE ISLAND 1975-2009 Colln housed in annotated Dave alb comprising MLH/MUH/U & some m/s. Selln sparse after 1995. (350+)	70
			742	FAROE ISLAND 2002-17 Year folders (16) total SG c £1800, also 2001 m/s + Xmas seals 2002-2017 (14 diff).	180

Lot No	Est A\$	Lot No	Est A\$
743 FIJI Accum from 1870s to 1960s, starting with a few 1878 & 1891 issues, also incl 60 low value GV (dupn) then 1938-55 GVI M & U to 5/- with both dies of the 2½d & "blue canes" plus 10/- MUH, SW 5/-, QE11 1954 many vals M & U, 10/- x2 U & 20/-U only (500)	100	758 GERMANY (BERLIN) 1948-90 Colln incl 1948 1m-5m black ovpt MNG, some better 1950s set MUH, M or U then comprehensive MUH or FU. Some flts at first then generally fine. CV £2900. (100+)	200
744 FIJI Accum of MUH sets 1980s-90s with several attractive thematic sets, often blks of 4 or pairs, high values of Architecture defins. Many SG CV £5+ (100 sets, pairs, singles)	60	759 GERMANY (BERLIN) 1950-86 U colln in Ch s/b. Vendor's estimated CV €1450 = A\$2000+. Incl 3 covers, 4 m/s. Clean lot. (800)	100
745 FIJI 1870s-1980s Colln on old Scott pages + loose in pkt. High CV, pickings among Colonial periods, unchecked for numerous SG listed varieties. (100s)	250	760 GERMANY (EAST) 1970-90 Accum "DDR" (c3000) mostly commems U light cancels, few MUH. Also 53 m/s mostly MUH. All in 2 s/bk & 2 display books with many hagners.	100
746 FIJI 1938-68 MH/FU annotated colln incl 'Blue Cane', shades some dupn. CV £1300	300	761 GERMANY (WEST) 1949-2015 U colln in 2 Ch s/b. Minor dupn incl 22 m/s. Good cond. Vendor CV est €3170 = A\$5070. (1775)	150
747 FIJI 1950s to 2001 Defins from 1950s to 5/- MH & some U with bulk being decimals to 2001 MUH	100	762 GERMANY (WEST) 1950s-2017 Accum (c2400 + 18 m/s), mostly light pmks. All in s/bk & st/cards in 3 display bks.	80
748 FRENCH COLONIES Colln in 3 albs, strongest in French Africa esp Madagascar incl 1895-1905 2nd French Expedition cvrs (4) & lettercards (2) also selln of mostly 1890s postal stationery (8 diff items unused), but also useful French Caribbean, various French POs, Indian Settlements, Indo-China etc, some Alsace & Lorraine incl page of reprints. Remainder but still substantial although cond is mixed. MUH/M/U. CV £6650 (100s)	400	763 GREAT BRITAIN colln/accum incl 1841 1d (8, two with MC cancels, several with 4 mgns) & 2d (2 with MC cancels, flts), 1870 1½d (4 U) , 1880-83 6d on 6d U, 1880-81 2d M (thin CV £340). 5d U & another appears MNG, 1883-84 to 6d U , also 6d M (£625 but flts) also 5/- (2 U). Other useful QV to 1/-, KEVII 5/- (2U), 1925 1½d Wembley (2U), late KGV-KGVI defins. QEII Wildings in qty MUH/M/U with wmk, s/w, inv wmk & graphites. 1955 Castles M (ex 10/-, £1 perf flts), many pre-dec & dec Machins especially MUH incl blks, bklt, panes & setenants etc. Mixed cond at first then mainly fine. Very high CV. (100+)	250
749 FRENCH PACIFIC Clean accum of Fr Polynesia, New Caledonia, Wallis & Futuna displayed chronologically in 2 old ch s/books. Higher CV items highlighted, all MUH protected, very light dupn, noted 1877 Fr Cols imperf pair pmk Noumea, CV £120. STC £1,000+ (530+)	350	764 GREAT BRITAIN Used abroad. Use of GB stamps overseas by military personnel. Recent items mostly on piece, older stamps only. Small colln written up by hand on 24 pages incl Boer war, Aust Forces in Japan 1949-50, British forces in HK (1953), Br army in Turkey after WW1 (incl block of 4x5/- with messy pmks) and several othe areas. Some non-military? Use of GB stamps in Constantinople & Egypt. Some loose covers at back inc nice 1927 Br Field PO in China cover to France 'Via Siberia'.	200
750 FRENCH POLYNESIA Colln U (c170) to 2010, many SG CV over £5. Also, New Caledonia U (350). Island oddments of Seychelles, Maldives, Aruba, Mauritius & Neth Antilles in s/bs.	100	765 GREAT BRITAIN Colln U to 2015 in 2 s/b (64 page Davo & 32 Page L/H), many FU, odd dupn & M, with MUH on last 20 pages (FV £198). Neatly laid out.	150
751 GERMAN STATES Simplified collection of Bavaria in springback binder on hand-annotated pages early issues to Reich period, U, high CV. (530)	180	766 GREAT BRITAIN KABE h/less alb with patchy U colln QV-KGVI, noted 1d black (3 margins) . Range of 1d red plate numbers, 1855-80 QV issues with 1867 10/- Maltese Cross wmk, heavily U with company perf 'HSB', thinned on stamp surface top LH corner; 1887 to 1/- Ed VII to 5/- Seahorses to 10/- & £1, (£1 missing large corner section). KGVI to £1. Few officials & dues, condition mixed.	150
752 GERMANY Colln (1,600+) M/U incl 3 recent m/s in lge s/b all eras incl Bavaria, Reichpost & Deutschpost etc	350	767 GREAT BRITAIN Mostly U colln with 1d red QV (61) & other good QV to 1/- & later KGV / KGVI to 10/- & SW £1. M & U.	90
753 GERMANY Remainder of consignment with inter-war issues 1920-30s MH, BERLIN ovpts 1949 UPU MH, + 1dm & 2dm U. 1951 Bell sets left, right & centre, all U, 1952 Oly, Famous Berliners U, 1953 Church MH, Uprising U, then range of M & U to 1991 incl famous women & defin sets MUH, unified Germany U to 2000 + few DDR.	300	768 GREAT BRITAIN U on piece KGV (40) incl 5/- Seahorse (2), KGVI (250) incl high values & postmark interest, QE2 (45)	80
754 GERMANY 1872-1954 Colln M & U well presented with some scarcer items.	150	769 GREAT BRITAIN Overseas Forces colln M & U, includes BA Eritrea & BMA Eritrea, Tripolitania, MEF, EAF & Morocco agencies. Many full sets & higher values.	80
755 GERMANY 1940s POW letters, documents & painings to and from soldiers' families, Red Cross and other organisations all over Europe (65). Very seldom offered especially from the 'other side' of the conflict.	250		
756 GERMANY 1954-2013 U colln in Ch s/b. Michel CV €760 = A \$1100. Good cond. (800)	80		
757 GERMANY (BERLIN) 1948-1990 Colln (about 146) in small s/b incl 5 bells right, 5 bells central Michel CV €1,750 (about \$2,900)	450		

Lot No	Est A\$	Lot No	Est A\$
770 GREAT BRITAIN Blkts M pre dec and dec with Wedgwood bkl.	80	788 HUNGARY 1910-1980 M/U in 2 alb. Some dupn but clean lot. (1635)	50
771 GREAT BRITAIN KEVII to QE2 U on hagners massive duplication with postmark interest incl numerals, town cancels, parcel strikes, perfin and inv wmk in good condn	80	789 HUNGARY 1910-80 large & small s/b, well filled. M/U, Clean lot. (1300)	50
772 GREAT BRITAIN QV to QEII large range dupn incl 5/- values plus KGVI issues in pkts ½d(60), 1d(200), 1½d(45), 3d(160), 4d(70), 5d(50), 1/- (330). (1000+)	70	790 HUNGARY 1913-77 In big Scott alb. Substantially complete. Predominantly MUH. CV better pre-WW2 sets US\$700+. (2-3000)	300
773 GREAT BRITAIN U accum in lge s/b. QV 1d red (8) to QE Machin heads. Incl 10 special lge bkl panes, seldom offered & some M blk.	60	791 HUNGARY 1951-80 Collector's duplicates M/U in s/b. Musty smell. (1370)	30
774 GREAT BRITAIN Life of KEVIII correspondence, stamps, paper clippings, cinderellas.	40	792 INDIA Colln in springb alb. Fine & tidy, good earlies, many full sets. (630+)	90
775 GREAT BRITAIN 1840-1974 Colln incl 1840 2d blue U 3+ margins but thinned, good range of other QV in mixed cond but GU-FU alone CV £5700+ then KEVII to 5/- U, KGV to 10/- U, KGVI complete ex £1 SW. QEII incl useful Wilding defins M + some Dues, Officials & Regionals. Cond varies. (100+)	250	793 INDIA QV to 1960s colln incl 1929 Airs M (8a U), 1931 New Delhi, 1935 SJ & 1950 Republic M, ranges of Convention and Feudatory States. (240)	70
776 GREAT BRITAIN 1841 1d brown pair with Maltese Cross cancels. One unit has four margins, the other 3½ margins. FU. CV £130 (2)	45	794 INDIA & states from QV to 70's. Mainly U. (430)	40
777 GREAT BRITAIN 1860-1970 U colln in s/b, incl a few QV & EVII, 2/6 & 5/- Seahorses. No Machin heads except regionals. (512)	90	795 INDIA 1860-1904 Revenues. Dupn. M/U. Lots of Pickings.	80
778 GREAT BRITAIN 1887-1982 M & U in 2 albs.	150	796 INDIAN STATES Convention states on pre-printed pages with some earlies but most value in GVI 1940-5 issues. Many pages from another colln (c600 stamps) with Feudatory states (and a few Convention states and India) plus a small s/book with many more recent Officials. (1500 +)	100
779 GREAT BRITAIN 1953-69 MUH on h/less Schaubek pages (257) + blocks 4 or 6 loose (126).	65	797 INDIAN STATES 1884 PATIALA. QV 1a opt SG2 FU CV £130 (1)	90
780 GREAT BRITAIN 1978 Coronation anniv in special album complete MUH stamps (50) & m/s (36) Michel CV €150 A\$250	100	798 INDOCHINA 1892-1946 colln incl 1892-6 1f U, perf flt, 1933-49 Airs M, both 1936 Emporor & King sets M, most Japanese Occ issues (incl 1941 Coronation) MNG as issued. Cond varies. CV £630 (300+)	100
781 GREENLAND 1938-2009 Comprehensive accum MUH/U until 2005, incl 25 m/s & 1 Polar bear parcel post. Some better items + Danish West Indies.	250	799 INDONESIA 1949-late 90s Colln MLH/U, in old GB cover with annotated Davo pages. Protected mounts throughout incl 15 souvenir m/s. (1380+)	180
782 HONG KONG Silver Jubilee U, coronation MH, 1938 defin MH/U inc high vals, Cent of Br occup MH, Victory MH, UPU U, SW 10c +\$10 M, Coronaton M with misplaced central medallion, QEII 1954 defins U. Good cond. (62)	300	800 INDONESIA 1950-63 MUH complete sets VF, two sets are FU.	120
783 HONG KONG Small seln on home-made pages, few QV U, 1940 Cent M/U, with main value in QEII to 1997 part & full sets, defins to \$50 & m/s MH/MUH/U.	80	801 IRELAND "Team of the Millenium" Hurling (5), Gaelic (3) & Living Earth.	60
784 HONG KONG 1962-2014 Small colln of stamps (114) & M/S (7), booklets (3), FDC (6) Michel CV €400 (\$650)	250	802 IRELAND 2000 onwards "Irish stamps celebrating the Millenium" + 6 sheets M on hagners.	100
785 HONG KONG to 2000 U accum on hagners, incl \$50 (4), \$20 (8), \$10 (11), \$5 (28). (357)	70	803 ISLE OF MAN 1973-2001 Accum in 3 hagner albums comprising 870 singles & 39 m/s MUH. CV £264 (909)	200
786 HUNGARY Officials, Postage Due & other BOB issues. Regular issues from 1963 to 1970. m/s from 1938 to 1970 & blocks in large s/b. M/U. HCV. (1500+)	150	804 ISLE OF MAN 1989-99 Complete sets, m/s, MUH CV £600+	120
787 HUNGARY 1871-1992 Extensive colln incl 22 Franz Joseph heads, early Charity sets, Zeppelin issue. Some dupn of early issues, but unchecked for varieties in large s/b. M/U. HCV. (2900+)	300	805 ISRAEL FDCs (77) in LH album regd etc all periods	60
		806 ITALY 1863-1999 U accum (few M) in lge s/bk strong in defins incl 1863-65 2l (2, CV£150 each) with lots of shades amongst earlier issues, commems, also Dues & Express letter issues. Mixed cond. (100s)	120
		807 JAPAN In 64p s/b, approx 2300 M/U recent stamps, unordered, plus perf m/s, 4 New Year, 22 Local Govt, 19 various sml. No dupn of m/s.	450

Lot No	Est A\$	Lot No	Est A\$
808 JAPAN M perf m/s, all diff, Seasons, travel scenes, Mountains, Trains. (16 lge, 27 medium size). No dupn - includes 160 Ryukus some with high CV. Japan alone has postage FV of 33,000yen. (100s)	450	823 NETHERLANDS Colln U to 2015 in L/H s/b, incl 50 m/s & bkltts with few M at back. Noted 1940-50s with high CV (SG£23 to £50). Nearly laid out in good cond.	150
809 JAPAN Peel & Stick cards, mostly greetings, in 2 sml s/b (68 sml, 9 medium size) Postage FV = 45,700 yen. (72)	350	824 NETHERLANDS 1867-1999 colln with many useful sets, odds & m/s. Mixed cond, some careless hingeing but seriously faulty excl from CV £2300+. Low estimate. M/U (many 100s)	90
810 JAPAN 2011-2016 In s/b, 23 M m/s. All excellent cond, letter writing day, Hero & Heroine, World Heritage.	275	825 NETHERLANDS 1900-52 Incl Colonies in old Davo alb, has been picked but dupn in envelopes.	40
811 LATVIA 1919-2004 Clean colln mounted in annotated alb mainly M (some protected MUH) with some U. 1919-1939 period especially of note incl 1921-33 Airs with 3 Latvija-Afrika 1933 ovpts. Some semi postals/revenues & 1920-21 set printed on old map/banknote paper. Better items STC GBP 500+. (500+)	150	826 NEW GUINEA 1914-31 GRI ovpts M (8); NWPI ovpts on Heads (17 M & U) and on Roos to 10/- (32 M & U) then airmails to £1 and ovpts to 10/- CV £4460 (92)	500
812 LEVANT 1865-1970 Foreign POs in Turkey in 2 quality s/b. GB incl 2 24 Pi on 5/- QV. Austria (358), Germany (46), France (82), Poland (37), Russia (357). Dupn, postmark interest. Also Turkey good earlies, 'Towns' set & strength in Red Crescent/For Children. Unusual. (c1850)	250	827 NEW HEBRIDES (French) colln with 1903 locals to 1f MNG, useful 1908-25 range incl some high values, 1938 Gold currency MUH (2f M but mostly fine & fresh, CV £300), 1941 France Libre ovpts M (£200, tropicalized gum), good later range to 1979 + better 1960s FDCs. Cond varies at first then mainly fine. MUH/M/U. CV £1800 (270+)	300
813 LITHUANIA Colln 1918-2009 incl commems, provisionals - perf/imperf/ovpt/defins. (870+)	300	828 NEW ZEALAND 1900-09 1d Universals in s/b, all issues represented, incl cpd perfs, Official ovpt, few Dependency ovpt, many M and U multiples. Mostly fine, a good lot. (100+)	750
814 LUXEMBOURG Untidy but wide ranging accum inc 1852-8 10c U x6, 1sgr x4 U plus 3 forgeries of each, 1859-80 imperf, rouletted & perf issues in qty, mixed cond but huge CV, 1882-4 5f M, 1906-19 2.5f U with repaired thin, 1944 Liberation surchs, not listed by SG, FU in commem folder, many 1906-30 perfins, range of pmks plus other odds to modern issues. Cond varies (100s)	270	829 NEW ZEALAND Used colln in 'Kalamazoo' album with few QV, Christchurch two lower vals with Exhib cancels and 6d U, "Dunedin", Smiling Boys, Arms to £5, 1931 airs then through to decimals. Great Britain 1d black, range of QV, Ed VII to 5/-, Seahorses to 10/-, £1 SW & QEII to 1981	250
815 MALAWI & Nyasaland on pages in s/back alb. Includes m/s(14) & some Br Somaliland. (500+)	100	830 NEW ZEALAND 1d Universals in sp/b alb, all U including representation of most issues & specialised groups of re-entries on the Waterlow plates, and attempted reconstructions of local plates 1, 2 and 3 using mostly large multiples (several hundreds).	200
816 MALAYA 1954-71 Malay States M/FU on pages & full sheet of QE Penang 1c with 2 flaws. + 3 covers. CV £900 (430)	250	831 NEW ZEALAND Accum in thick Hagner binder with untidy but diverse QV decimals incl 1970-76 50c apple green omitted MUH, revenues, cinderellas & souvenir items. Also interesting cvrs incl 1932 5d on 3d airmails (4 diff), 1934 "Faith in Australia", 1935 airmail cvr to England but not delivered & returned to NZ, bearing 1935 air. SJ sets (& extra ½d & 6d SJ). 1954 defins to 10/- FDC. Official NZ artillery 1943 Xmas card U etc. + Tonga tin can mail cvrs (5 diff) MUH/M/U + cvrs & postal stationery. (100+)	180
817 MALTA Accum on annotated Scotts pages from QV onwards. Some strength in pre 1960s. (550 +)	100	832 NEW ZEALAND 1920-2009 FU ovpts off paper, very clean, excellent cond & organisation in 2 alb. (1000s)	150
818 MALTA 1882-1997 Colln in hagner binder incl 1882-4 ½d (2m), QV & KEVII to 1/- U, 1922-6 2/-, 2/6d & 5/- M, 1926-7 1/6d - 2/6d MUH, 3/- M (light toning), 1930 5/- U, 1938-43 defins M/MUH, later incl good 1970-97 range fine MUH. (this alone has CV£550+). Cond varies at first then generally fine, CV £1300+ (100s)	200	833 NEW ZEALAND Range of mostly 1930s-60s airmail cvrs both Intn'l & Domestic incl two 1934 "Faith in Australia" cvrs (one with Auckland cds incorrectly dated 17.FE.41!), few other items with 1936 cvr to Melbourne bearing range of 1930s adhesives incl 1935-36 ½d, 1d, & 1½d Picts all stated to have wmk varieties, 1968 Timaru locals souvenir folder, Samoa 1914 1d on 10pf G.R.I. reply card unused. (49)	150
819 MALTA 1922-6 £1 Wmks s/ways & upright sg139-40. SG140 has one blunt perf o/w fine MLH CV £260 (2)	200		
820 MAURITIUS 1862-2004 Accum incl QVs many assort ovpts. 1900 specimens x 11, then range of KEVII, KGV, KGV, QEII periods (many complete sets). Good starter colln, worth insp. (680)	150		
821 NAURU 1954-1997 Cumberland alb with M or U sets.	70		
822 NEPAL An untidy accum incl some high cat earlies, through to 2001. Housed in plastic sleeve folder. (450+)	180		

Lot No	Est A\$	Lot No	Est A\$
834 NEW ZEALAND FDCs in 2 albums , mostly dec period with 1967 defins to \$2 (2), 1968 \$2 geyser (2), \$10 Kiwi, TARAPEX items, then pre-dec 1960 higher value defins to £1. Lower valued commems. Also 1934 "Faith in Australia" & "Southern Cross". Few healths, dupn, some rust.	80	852 NIUE colln of duplicates in 2 s/bs, MUH/MH/U from 1903 ovpts. Noted KEVII to 1/-, KGV to 1/-, 2/- Admiral, Arms to £1, defins to 3/-, then more extensive dec issues to \$8.30. Also m/s, charity sheetlets, OHMS, dupn, some rust.	100
835 NEW ZEALAND M on Hagners 27 Health m/s, plus 147 stamps, including 1938 KGVI complete to 3/-, Pigeongram Centenary on piece.	70	853 NORFOLK IS Nearly comp colln MH to 1977 then MUH	100
836 NEW ZEALAND Lge colln, mostly MUH (all diff) of pre-dec & early dec plate, imprint, value blks & others. Noted scarcer ½d KGVI green plates 16, 18. 3d ovpt plates 112, 118. Few toned, other blemishes (c150)	60	854 NORFOLK IS 1947 to 1990s	100
837 NEW ZEALAND 1855-1979 Smiling Boys MH, pre-dec, decimals, good pickings.	500	855 NORFOLK IS 1947-1997 Cumberland alb with U colln.	70
838 NEW ZEALAND 1855-2000 Colln MUH/U stamps (756), lge blocks (8) incl 1d Admiral blk (6) & 10 m/s. Many complete sets. Michel CV €870	200	856 NORTH BORNEO 1883-1945 Incl Lebuan. Good U seln, cond varies, lots of good pickings. Very High CV. (318)	120
839 NEW ZEALAND 1882-2000 U/M colln - useful QV & KEVII	120	857 NORWAY 1871-1990 U colln in 2 albs with semi-specialized array of 1871-1929 Posthorns incl types, perfs & shades with moderate dupn, range of other issues to 1960, then comprehensive FU to early 1990. + some postal cards from 1890, also later commercial cvrs & FDCs. Cond varies at first then fine. CV £7000+. (100+)	450
840 NEW ZEALAND 1900-90 Colln M in s/b, some blks of 4 & m/s. (630)	100	858 PACIFIC ISLANDS Colln 618 stamps & 23 m/s MUH/U strength in Nauru & Samoa Michel CV €600	300
841 NEW ZEALAND 1935-48 Pre-decimal hotch-potch of lower value MUH & U. In blks & singles. Noted a few decimal MUH, a few earlies noted but inspection recommended.	80	859 PACIFIC ISLANDS Remainders in 2 hingeless albums, Pitcairn sets 1967-1984, PNG 1977-1997, some gaps, mostly MUH, Cocos Is emerg ovpts set MUH & 'Official Paid' CTO	140
842 NEW ZEALAND 1935-72 Postage - Health issues on pictorial FDCs.	40	860 PACIFIC ISLANDS U accum in good lge Ch s/b. Good cond. (980)	120
843 NEW ZEALAND 1938-44 KGVI defins to 3/-, M & U mounted in sp/bk alb noted plates 31 - M2c, plate 20/, M4c, M15g, M4a, plate 96 M9b, M2a.	70	861 PACIFIC ISLANDS Tokelau Is, colln accum MUH many in blks of 4,5,6 & some larger. Noted 110 m/s with Exh ovpts &/or pmks. 1984 fish 8 sets 10 (FV NZ\$40) & 1995 pigs 3 m/s ovpt 'postX' (SG £39). Also some CTO. Good cond in s/b & binder. (2 alb)	120
844 NEW ZEALAND 1940-59 Officials some dupn with many varieties M & U. CV £700 (160+)	50	862 PACIFIC ISLANDS M accum in lge Ch s/b incl Nauru, Christmas, Cook, Niue, Tokelau, Pitcairn, Fiji, Cocos, Aitutaki, Vanuatu, Tonga & Samoa Islands. (662)	100
845 NEW ZEALAND 1967-96 MUH dupn, sheetlets, m/s, blks, very high FV, clean and well organised in lge LH s/b.	250	863 PACIFIC ISLANDS Patchy colln on pages. Solomon Is with KGV to 5/- MH, 1939 KGVI to 2/6 U. 1948 SW U, 1956 QEII to 10/- M/U, later QEII commens & defins MH/MUH/U; Samoa express issues MH sold as is, 1899 provisional ovpts, KEVII/KGV 'Samoa' ovpts then later sets MH/MUH/U.	80
846 NEW ZEALAND 1991-97 Cumberland alb with U colln incl m/s.	70	864 PACIFIC ISLANDS Various countries, Mint in s/b.	60
847 NEW ZEALAND to 1985 SG album with selection of early issues (used) and fairly complete for KGV issues mostly mint (to 1985) including the Smiling Boys series (MH).	400	865 PACIFIC ISLANDS 1950 Onwards U colln mostly from QEII on, incl some asian countries	90
848 NEW ZEALAND DEP. NZ 1940s to 1994 with Aitutaki, Cook Is, Niue, Penrhyn Is, Ross & Tokelau Is MH & some U, decimals mostly MUH, with Pitcairn 1993-2011 decimals MUH, early issues worth inspection	300	866 PAKISTAN 1947-98 Accum incl India KGVI ovpts complete set with high FV, & 1948 2nd set complete. These alone CV£210. Noted Bangladesh Provisional ovpts on M, 1961 Pakistan defins x 18. (650+)	120
849 NEW ZEALAND DEP. 2017 ROSS DEP. Historic Huts limited edition portfolio with set 6, m/s, & 6 imprint blks 6, colour proof strip (FV \$108) & FDC. Also Scott Base locals \$5 m/s set 2.	70	867 PALESTINE 1994-2005 Stamps MUH (153) FDCs (86) incl m/s & blocks.	80
850 NEWFOUNDLAND 1860-1947 range with dupn + few New Brunswick & Nova Scotia. Untidy & very mixed cond but many better issues. CV £2000 (240+)	100	868 PAPUA 1901-39 from BNG to 1/-, then severals to 2/6 & 1932 to £1 (ex 1/3), M& U for most issues. CV £3 250 (200+)	400
851 NIGERIA KGV - Independence. M/U in s/back alb. Plus sml amount of Namibia. Some high cat among colonials. (500+)	100	869 PAPUA NEW GUINEA 1952-93 M & U, better items incl 1952 set to £1 and birds to 10/-, some rust.	120

Lot No	Est A\$	Lot No	Est A\$
870 PAPUA NEW GUINEA New Guinea - early issues 1931-1937 & Papua Lakatoi + PNG 1952 set U to £1 & later issues to 1984 M or U.	100	887 SAMOA M & U colln 1935-87 on leaves & Hagners, starts with 1935 defines, Arms to 5/-, then seln of defines, commems & m/s, dupn, some rust	80
871 PAPUA NEW GUINEA MUH & U collections in 2 albs, M is complete with £1 fisherman, postal dues & 1960 postal charges EXCEPT SG DI. U to 1982, mostly commercially U though postal charges are MH/MUH & no U dues.	100	888 SAMOA Colln in seven seas alb.	50
872 PAPUA NEW GUINEA Decimal and pre-decimal sets & singles in Hagner albums, start 1957 and range of sets & m/s to 2002	80	889 SAMOA 1895-1950s Broken s/b with range of Dups from palms, KGV ovpts etc. Value at estimate.	100
873 PAPUA NEW GUINEA Mostly U accum pre-dec & dec, noted 1963 QE £1 MUH & 1964 Birds set to 10/- complete. (400)	60	890 SAMOA 1962-94 Colln on Seven Seas pages. Missing one stamp. Appears all MUH. FV\$500.	120
874 PAPUA NEW GUINEA 1920-78 S/back album with 2pgs earlies with Lakatois & 1932 picts to 9d U - later PNG sets U to 1963 & M from 1964-78.	70	891 SARAWAK Mint colln incl 1869 3c SG1, 1898-1908 set (CV £180), 1902 2c SG49, range of 1918-29 values to \$1, 1932 & 1934-41 odds, 1950 defines (ex few low values), 1965, 1971 & 1977-78 sets, etc. Odd fault, mainly F. CV £740 (100+)	180
875 PAPUA NEW GUINEA 1952-70 Extensive colln & some Papua & some New Guinea items in s/b, M & U. (600+)	50	892 SLOVAKIA 1939-2006 Accum of stamps MUH/MH/FU in 2 albums	100
876 PAPUA NEW GUINEA 1952-89 CV £170	30	893 SOUTH AFRICA South Africa, SWA, Namibia & Homelands mostly MUH with many m/s to 1994	100
877 PERU 1895-1990 M/U in 2 SG Senator albs. Virtually complete, nicely written up. (c1700)	120	894 SOUTH AFRICA Messy accum from bilinguals to RSA issues. A few Cape & Natal + S.A. Homelands, in annotated Davo alb. (100+)	100
878 PERU 1957-2004 Colln in top of the range SG Philatelic album with linen hinged pages & slipcase. Virtually complete up to 2001. M&U, excellent cond. (1302)	400	895 SOUTH KOREA Mint & Used.	30
879 PITCAIRN ISLAND 1940-83 colln incl 1940-51 defines M, 1949 SW M (flts), most 1960s & early 1976 sets, both FU & M, later sets MUH with some extra sets. Mainly fine. CV £410 (380)	65	896 SUDAN 1897-1962 colln with 1897 5p & 10p ovpts M (CV £130), 1902-21 set M/MNG, 1927-41 set MNG, 1948 dues U (£150) . Officials incl 1903-12 ovpts M/MNG, many other useful sets & odds. Condn varies with many M being MNG. CV £1200+ (240+)	200
880 PITCAIRN ISLAND 1940-1985 Seven Seas album with MUH collection.	100	897 SWEDEN 1855-2002 Accum housed in annotated dutch Davo album comprising clean M/U pickings with occasional fault. Blocks 4 & 2 m/s noted. No back of book stamps. Pickings STC £910. (2000+)	350
881 PITCAIRN ISLAND 1940-81 7 Seas album few MH to 1967, other M. Only 3 m/s & framass missing. A few with minimal toning, mostly MUH.	150	898 SWITZERLAND Colln U to 2015 in lge s/b, incl 26 m/s & many strips. Pro-Juventute from 1919 (some heavy U). Also, M on 4 pages. Neatly laid out in good cond.	160
882 PORTUGAL 1853-1959 colln with good range of imperf & early perf issues, many later useful items. Better m/s incl 1940 stamp cent, 1940 Centenaries, 1944 Philatelic exhib, 1945 Naval School, 1946 Castles & 1946 Bank Cent (these cat £1145 but have flts) & back-of-book ranges incl 1927-36 Red Cross surchs (not listed in SG). Incl couple of ovpt varieties. Rather mixed cond but CV £7700+ & the Red Cross surch. M & U (100+)	400	899 SWITZERLAND Accum all periods on pages & loose in packet. Commems & Airs, Pro Patria & Juventus throughout. Many better items esp earlies, stc more than £1000. (100s)	100
883 PORTUGUESE COLONIES On printed pages, Madeira, Porta Delagada, Africa, Congo, India, Quatamana, St Thomas, Tete, Timor & Zambesia in 4 ring binder. Good cond.	50	900 SWITZERLAND 1854-1988 Simplified collection M & U in Davo album.	180
884 RHODESIA British South Africa Co to QEII + Independence issues on pages. Some S.W. Africa & Zambia. A few high cat pickings from colonial era. (450+)	100	901 SWITZERLAND 1862-2005 Mostly U on computer paper. Sparse earlies, fairly complete 1932-1988. No m/s.	80
885 ROMANIA 1906-45 Excellent colln mostly MUH few FU (some imperf), looks almost complete for period (except Transylvania opts on Hungary). Noted better items like 1930's Scouts, 1932 m/s Phil Exb, 1940 Pro Patria opts, 1945 Charity set of 12. All in 32 page Prinz s/b. Approx 50 m/s & 1200 stamps	120	902 THAILAND & some world U.	40
886 SAMOA A few early issues MH & U then bulk of remainder decimals 1978-2000 MUH	100	903 TONGA Colln from 1880 though to later innovative issues on old Scott pages. High CV among earlies. Unchecked for SG listed varieties. (400+)	200
		904 TRISTAN DA CUNHA Colln M(57) incl 1994 ships set to £5 & 3 m/s & few U, & oddments M & U from Falkland Is, Grenada, St Lucia & Virgin, in s/b.	40
		905 TURKEY 1865-1978 colln with useful early to middle period ranges in mixed cond, then comprehensive 1960-74 M/MUH, back of book issues as well. Some toning mostly amongst earlier issues. MUH/M/U. (100+)	200

Lot No	Est A\$	Lot No	Est A\$
906 U.S.A. 1918 - recent Airmails, singles & blks, most MUH, FV US \$400. Some recent stuck. High CV.	400	920 ZANZIBAR Colln in Falzlos h/less album noted some opts to 12a (x3), 1896 wmk 12 many vals to 7½a & 1r to 5r M, 2r to 4r U, 1898 wmk 18 set M or U, 1899 set to 1r plus 3r & 4r SPECIMEN opts, opts One on 4½a & 2½ on 7a, duplicated part sets to 1914, 1921 range of vals to 3r, then sets and ranges of values to 1964 Jamhuri opts. Also envelope with MUH Jamhuri opts. There is much dupn but early stamps are in mixed cond. (400+ stamps plus env of MUH opts)	150
907 U.S.A. Back-of-the-book material on hagners. Large newspaper stamps(2), airmail (138) incl blks, bklt panes. Officials (Treasury, Interior, War etc), postal note, special handling, postage due(54), Special delivery(20). Mostly GU. Gd cond. CV US\$1100 (356+13panes)	350	<u>OMNIBUS</u>	
908 U.S.A. Large range from 1861 to 1990s mostly U and identified by SG numbers with a seln of UN mostly MH	300	921 BRITISH COMMONWEALTH 1935 Silver Jubilee sets M & U, some slight toning: 236 of 250 Stamps	180
909 U.S.A. Colln to 1971 in Minkus alb largely U, incl 1851-7 10c (3 margins), early perf issues incl 24c, 30c black, 90c carmine & 90c violet all with flts but CV £875. Useful later defines also commems incl 1893 15 Columbus, 1901 expo, back-of-book with 1912-13 parcel post etc. Mixed cond but high CV. (100+)	200	<u>THEMATICS</u>	
910 U.S.A. 1851-1979 colln mostly U to 1969 then mixed M/U + 1976 Bicentary Flag sheetlet, set of paintings m/s & stray 1995 Civil War sheetlet MUH. Noted 1862-6 2c, 1873 90c carmine (CV £300, flt at right). 1893 8c Columbus MNG (partial gum), 15c & 50c U, 1912-13 \$1 parcel post. Better early commems, back of the book incl some Departmental Officials etc. High CV but early issues are in mixed cond. (100+)	200	922 World Red Cross, A-Z in 14 hagners MUH/MH/U.	125
911 U.S.A. Alb with semi-specialized range of 1908-20 defines U, with printings, shades, coils etc. Range of officially sealed labels U/MNG then 1857-1920 U colln (few M) incl some officials 1893 Columbus to 30c with extras incl 6c MNG (some gum) , 1898 Trans-Mississippi to 50c (ex 4c), 1901 Expo, 1904 Louisiana, 1912-13 Parcel Post (ex 50c) 1918 Airs (24c MNG) etc, High CV but very mixed cond. (100+)	150	923 Birds & Flowers (c600) & Ships (c850). Collns M & U, odd rust, some dupn. In 2 Davo 48 page s/bs.	80
912 U.S.A. Incl Canada, in 9 albs of mainly U stamps. Could be good pickings.	80	924 Christmas accum .I' to 'R' mostly MNH, cvrs, m/s, sets & singles.	80
913 U.S.A. North & South America (U) in 3 small s/b.	95	925 Colln in Liberty album of good Thematics, M/U. (1500+)	60
914 U.S.A. 1875-1990s 75 p alb FU, huge variety.	40	926 M/s world selection (c100) 1960s-2004. Strength in NZ 1968-2001. Most MUH, some postally U. All in 20 Varios	50
915 U.S.A. 1988-2000 'Golden Replicas" FDCs (77) each with cast replica in surface 22kt gold. Vendor says he paid \$450 at auction but 1 removed.	400	927 Horses in 2 s/b. Good range of Countries.	50
916 U.S.A. 1989-2006 Accum MUH bklt panes, coil strips, 'banknote' sheets & m/s, mostly 5 to 8 of each issue. Noted 1989 Lincoln m/s (SG\$18). Total FV US\$386. All in good 50 page German s/b.	150	928 World animals - cats , dogs etc	50
917 VATICAN Papal visits etc, promotional material , mostly cvrs, world wide events. With slipcase. (135)	65	929 1850-1990 Triangles colln (280) mostly U, some later sets M, noted Cape of G.H. 1855 4d deep blue U (repaired tear, 2 close margins) SG£80. Also rhomboid, diamond (c210) round(20) & free form (20). Some faults.	70
918 VATICAN 1999 "Holy Year 2000" M set (8) + m/s (9) +FDC (3) & Special 'CARTE PRESTIGE' folder with 2 cvrs & certificate.	50	930 1960s Colln of 176 + m/s, GB blks of 4&6. Approx 150 pages.	100
919 YUGOSLAVIA 1918-39 M/U mostly complete with many better stamps, SG CV £800++ for ovpt S.H.S. Bosnia Herzegovina alone (excluding the varieties).	700	931 1960s-70s World sets M & U - some non thematic.	60
		932 1970-2000 Illawarra Phil Soc memorabilia from 25th Anniv to 50th Anniv. (c100)	40
		933 OLYMPIC GAMES 1954 Set of FDCs Melbourne Olympics. Pmk for individual sports & Torch flight cvr with pmks. (53)	50
		934 OLYMPIC GAMES 2012 GB set of 29 gold medal m/s of 6 on 29 FDCs & Paralympics 2012 GB set of 34 gold medal m/s of 2 on 34 FDCs . Total SG cat £425.	180
		935 ROYALTY Royal Wedding: with crown agent blocks 4 (54), other Br Comm (10 + 41m/s), foreign (45 + 38m/s), locals (5 + 5m/s) & Royal Baby (9m/s). High original cost on 49 hagners.	60
		<u>FLIGHT & MILITARY COVERS</u>	
		936 AUSTRALIA Cancels RAAF, Navy. Incl scarce Molongo Concentration camp. Some 16 cvrs as well from New Guinea (WW2) (88)	300
		<u>CINDERELLAS</u>	
		937 Colln in 2 albs with revenues, charity & some USA cutouts, also, several sheets of Thematics.	50

Lot No	Est A\$	Lot No	Est A\$
938 Aust QEII 2003 engraved stamps set of 32 die proofs on royal theme. PO cost \$160, only 2500 made	80		
<u>COLLECTIBLES</u>			
939 Olympic Pins 1996 Australia "Cash's-Aminco" Syd-Millie-Olly & flags for 18 previous games & Sydney 1996 & 2000, total of 20 pins in aluminium frame (No 70 of 2500). High Cost. View on Wall.	60		
940 Stereo cards. Reproductions of Civil War views, all on very thin paper, quality of images poor. 196 scenes.	20		
941 CIGARETTE CARDS Wills 'silks' medals(8), crests(24), flags(7) most with backs, & regular cards(22), some dupn, average cond.	40		
942 GREAT BRITAIN Recent Post cards mostly M. England & Wales arranged by Countries. (420)	45		
943 PHONECARDS 450 used in 2 albums.	40		
944 PHONECARDS 1992-6 Australia Telecom, Telstra, Paytel (c75) all in issued packs, mostly \$5 cards (but some \$3, \$10, \$20 in sets), many themes, all appear Unused. Also 18 NZ, 6 Jap, 10 foreign & Aust \$10 note in Matilda portfolio. High original cost	100		
945 POSTCARDS 1990-2018 Austria & Germany, nearly all diff unused, many multi-scene, some trains, balloons, ferries, many churches & alpine villages. Housed in 3 display bks. (c102)	30		

PHILAS STAMP AUCTION NO. 132

MAILED, FAXED & PHONE BIDS ACCEPTED UNTIL NOON FRIDAY, 9th November 2018

IN ROOM BIDS (Interstate and country bidders only) CLOSE AT 10 a.m. ON AUCTION DAY, 10th November 2018

STARTING PRICES ARE GENERALLY 80% OF ESTIMATES UNLESS PRE-AUCTION BIDS DICTATE OTHERWISE

Purchased lots should be collected at the auction. Estimates are in Australian Dollars.

A BUYERS PREMIUM OF 10 % APPLIES

Lot No	Est A\$	Lot No	Est A\$
<u>FOLDER LOTS</u>			
<u>WORLD</u>			
1001 http://auction.philas.org.au/files/132/img/1001.jpg	200	1010 http://auction.philas.org.au/files/132/img/1010.jpg	70
World accum M & U incl China (14) Austria 1950 bird airmails (6) Germany 1951 St Mary's Church (2) Japan (25). CV £980 (52)		1860-1900 Colln U. NSW: Range to 6d, St Duty to 1/- & 5/-; Sth Aust. QV printings to 5d, OS to 6d + shades Qld, early to 1/-, Later to 6d. Mixed cond. CV \$850 + Revs. (100)	
1002 http://auction.philas.org.au/files/132/img/1002.jpg	150	1011 http://auction.philas.org.au/files/132/img/1011.jpg	75
Accum incl Aust Sydpx m/s, Aust-China joint issue sheets, Indonesia, Tanzania, Togo & much more MUH. Worth a look.		1860s-1900 WA Swans to 6d & 1/-, SA: Sidefaced with shades to 1/-, "OS" range to 6d. Cond mixed. U. CV \$620 (60)	
1003 http://auction.philas.org.au/files/132/img/1003.jpg	80	1012 http://auction.philas.org.au/files/132/img/1012.jpg	150
Perfins on hagners. Many USA. (219)		1902-11 Postage Dues. Victoria, Aust foot blank x 5, foot filled-in x 2, Aust bi-colour & 3 'T' marking only, variously on covers from Vic(8), NSW(3) & SA(1) (dealer priced at \$630). High SG all x 8 on cover. Mixed cond. (12 covers)	
1004 http://auction.philas.org.au/files/132/img/1004.jpg	50	1013 http://auction.philas.org.au/files/132/img/1013.jpg	80
1960-2000 blk4 or larger (c250) from GB, Euro, Asia, Pacs +, most U.		NSW Numeral pmks (c100) on low values, also c1900 multiples on 60 pieces & 10 cvrs, also others (c80), some faults. + Victoria similar array (c70). + Aust U (c120) Roos to 1955, some cvrs. All on 14 hagners. (c450)	
<u>AUSTRALIAN STATES</u>		1014 http://auction.philas.org.au/files/132/img/1014.jpg	60
1005 http://auction.philas.org.au/files/132/img/1005.jpg	300	NSW Postal stationery, 1d mauve scene of Sydney, incl postcards ovpt OS for use by postmasters. type 1 (18), type 3 (4), original + reply card, 1897 card from Broken Hill with printed message 'cinderella' (5), printed env with NSW seal on reverse. + 4 other items. all M many with toning/rust.	
U accum all states unchecked for perf varieties but noted WA 1902-12 definit 2/-, 2/6, 5/- (2) OS & WA perfins 10/- (3) incl OS and WA perfin.		1015 http://auction.philas.org.au/files/132/img/1015.jpg	150
1006 http://auction.philas.org.au/files/132/img/1006.jpg	150	NSW 1850 Sydney View Plate 3 2d ultramarine imperf with Victoria 'butterfly cancel' no. 15. SG29. CV £225	
Early issues, strong in Vic, noted 1854-57 QV half-length 3d blue; Queen on Throne 6d blue woodblock; 6d orange. Incl NSW & WA. (143)		1016 http://auction.philas.org.au/files/132/img/1016.jpg	200
1007 http://auction.philas.org.au/files/132/img/1007.jpg	100	SOUTH AUSTRALIA 1886 Set 2/6- £5 all ovpt 'Specimen' & pmk 'Regd Adelaide Ma 11/95'. Also 15/- & 50/- (faded) pmk 'Registered Adelaide Jul/90' + NSW 1853 imperf 8d, vendor says 'Private reprint to imitate proofs'. (13)	
Accum mostly U mixed States, some Roos & KGV sidefaces, not checked for varieties, shades or postmarks, noted Tas 1d on 2d surcharge blk (12) M.		1017 http://auction.philas.org.au/files/132/img/1017.jpg	120
1008 http://auction.philas.org.au/files/132/img/1008.jpg	100	TAS 1871 Ovpt 'reprint' QV sideface 1d red imperf, 4d blue & 5/- mauve perforated 11½ blks 4, MH.	
Consumptive Homes 1/- (8) MUH some with rust faults, 1/- Roo ovpt OS (3) MUH + range of other items. Victoria 1d (1/-) blue charity (8) all U with perf faults. One with nice numeral strike 1749 + pair with fine cds 'CAMPERDOWN DE 9 97'.			
1009 http://auction.philas.org.au/files/132/img/1009.jpg	60		
Small seln M postal stationery of QV period, for NSW, Vic, Qld, Tasmania 1894-5 Int exhib (2)+ NZ pictorial letter cards (2), GB & few foreign. All M, mixed cond some with heavy toning/rust, sl dupn (27).			

Lot No	Est A\$	Lot No	Est A\$
1018 http://auction.philas.org.au/files/132/img/1018.jpg	80	1030 http://auction.philas.org.au/files/132/img/1030.jpg	80
TAS 1898 2d Green QV letter card handstamped 'specimen' with green view on reverse; Diana Basin & St Patrick Head', H&G LC1 spec.		Pre-dec U. 1d roos & KGV. Some good pmks. Explorers to £1. Commems between wars & 'Produce Food' in blk 9 & 12.	
1019 http://auction.philas.org.au/files/132/img/1019.jpg	100	AUSTRALIA — KANGAROOS	
VIC 1908 1½d Melbourne PO at left. On reverse Aust & USA flags for visit of US "Great White Fleet" M, good cond.		1031 http://auction.philas.org.au/files/132/img/1031.jpg	150
1020 http://auction.philas.org.au/files/132/img/1020.jpg	60	Punctured seln on Hagner with lge OS 1d, 3d pair, 5d, 9d pair sml OS incl. 6d third wmk (12), 1d punctured OS NSW blk 4 heavy rust + range commercially U, some rust/perf faults.	
VIC 1908 American Fleet 'Display on ice, Sept 4..' book postfolded card (creased) with ½d bantam, also 5d pmk Hochkirch on reg cover, 1d pair on cover, 1d 'Beer-n-baccy' postcard pmk Omeo, & NSW 6d diadem imperf on cover. Mixed cond. (5 covers)		1032 http://auction.philas.org.au/files/132/img/1032.jpg	70
1021 http://auction.philas.org.au/files/132/img/1021.jpg	60	Part set to 5/-. Some different dies. (17)	
VIC 1934 Centenary of Victoria (3) MH, P10½, P11 (2) sets. (9)		1033 http://auction.philas.org.au/files/132/img/1033.jpg	70
1022 http://auction.philas.org.au/files/132/img/1022.jpg	80	Part simplified set to 5/-. Some different dies. (18)	
WA 1902/11 wmk V over Crown 1d, 2d, 4d, 8d, 9d, 2/- & 2/6d with shades all FU plus 1905 /12 wmk Crown over A 1d, 2d, 3d, 5d & 9d with 5d shades all FU but some minor faults. CV £400 (16)		1034 http://auction.philas.org.au/files/132/img/1034.jpg	70
1023 http://auction.philas.org.au/files/132/img/1023.jpg	120	Simp. part set to 5/-, different dies. (17)	
WA 1850-70s Swans incl 'One Penny' on 2d. All forgeries. High cat. If genuine. 'U'. (6)		1035 http://auction.philas.org.au/files/132/img/1035.jpg	80
1024 http://auction.philas.org.au/files/132/img/1024.jpg	100	1913-36 8 pages Roos & KGV U values to 5/- & £2 Roo (corner missing) & KGV head engraved (3) & OS ovpt M ½d to 5d (5).	
WA 1864-79 Western Australia 1/- bright green SG 61 MUH. Odd minor perf blemish o/w fine & fresh. CV £225 (as M)		1036 http://auction.philas.org.au/files/132/img/1036.jpg	100
1025 http://auction.philas.org.au/files/132/img/1025.jpg	60	Specimens £1 (2), £2, some faults (3)	
WA 1886 1d olive Telegraph stamp in mint pair. Scarce. Gum toning. (2)		1037 http://auction.philas.org.au/files/132/img/1037.jpg	120
1026 http://auction.philas.org.au/files/132/img/1026.jpg	80	1st wmk to 5/- U, incl 4d orange & orange-yellow, most are off centre & 5/- has tear & perf faults at base, also ½d & 1d M.	
WA 1902-11 Western Australia 5d wmk V over crown. P 12½ SG 120 fine MLH CV £140		1038 http://auction.philas.org.au/files/132/img/1038.jpg	100
1027 http://auction.philas.org.au/files/132/img/1027.jpg	60	1d Red Roos on cover, comm U, 3 long not OHMS folded. Unchecked for varieties. (18)	
WA 1905-12 5d P12½ pale greenish yellow shade SG143b FU CV £110 (1)		1039 http://auction.philas.org.au/files/132/img/1039.jpg	80
AUSTRALIA		1st wmk, perf lage OS 1d (10), 2d (8), 4d, 6d (4) & sml OS 2d, 6d (7), 1/- (3), some multiples, all on 8 pieces + KGV 1d perf OS on cvr & perf OS/NSW (3). Average Cond, some heavy pmks. CV £432	
1028 http://auction.philas.org.au/files/132/img/1028.jpg	300	1040 http://auction.philas.org.au/files/132/img/1040.jpg	60
Colln of pre-dec mostly U, noted CofA wmk 5/- Roo & £2 FU. Also, CofA KGV 1/4 VFU, few KGV ½d to 3d MH & 5/- Stockman VFU. (140)		1st wmk 1d, die 2A inverted wmk, die 2 1d with retouches & plate flaws (7) & 3rd wmk 2d with retouched LR corner, all U, Interesting lot. (9)	
1029 http://auction.philas.org.au/files/132/img/1029.jpg	80	1041 http://auction.philas.org.au/files/132/img/1041.jpg	100
Pre-dec commems from 1920s, incl Kingsford Smith & SHB 'OS', later sets to top value. Some varieties & pmks. (125)		Good range of 9d first wmk U. Many identified varieties; 3 x Large OS perf. Cond fair to fine. (36)	

Lot No	Est A\$	Lot No	Est A\$
1042 http://auction.philas.org.au/files/132/img/1042.jpg	200	1055 http://auction.philas.org.au/files/132/img/1055.jpg	60
Kangaroo 2/- first wmk. 1 FU; 1 perf small OS FU; 1 heavy killer Melbourne pmk. CV \$1000		Chesnut SMW 6d Roo ovpt, OS BW22, also, CofA wmk BW23 (OS), MLH. CV \$90 (2)	
1043 http://auction.philas.org.au/files/132/img/1043.jpg	150	1056 http://auction.philas.org.au/files/132/img/1056.jpg	80
Second wmk inverted 5/-, punctured OS commercial cds SG 037W CV £275.		1929 SMW 2/- maroon Roo, BW39A, MH. CV \$150	
1044 http://auction.philas.org.au/files/132/img/1044.jpg	100	1057 http://auction.philas.org.au/files/132/img/1057.jpg	200
3rd wmk to 5/-, 2d & 9d MH, others MUH, most are slight to poor off centre, perf faults on 2½d, 6d blue, 9d & 1/-, 5/- has trimmed perfs along top.		NO LOT	
1045 http://auction.philas.org.au/files/132/img/1045.jpg	60	1058 http://auction.philas.org.au/files/132/img/1058.jpg	150
3rd wmk 2½d with hairline from T to value tablet, & 6d with thick left frame, C of A wmk 9d extra Islands left of value tablet, 2/- flaw on S, MH & 5/- break in Spencers Gulf U. (5)		1946 CofA wmk 2/- on page with minor varieties M. (19)	
1046 http://auction.philas.org.au/files/132/img/1046.jpg	80	1059 http://auction.philas.org.au/files/132/img/1059.jpg	140
9d Kangaroo 3rd wmk shades LHM. CV \$200 (2)		£2 Roo wmk crown C of A - SG 138. U. CV £500	
1047 http://auction.philas.org.au/files/132/img/1047.jpg	100	1060 http://auction.philas.org.au/files/132/img/1060.jpg	80
Roo 1/-, 3rd wmk, sideways, CTO, F.		CofA wmk, £1 grey & £2 grey-black & rose-crimson Roo ovpt Specimen. Type D, BW 54x & 58x MLH. CV \$115 (2)	
1048 http://auction.philas.org.au/files/132/img/1048.jpg	100	AUSTRALIA — KGV ISSUES	
2/- brown 3rd wmk. Fine U (4); perf OS U (2) & perf OS NSW U (1).		1061 http://auction.philas.org.au/files/132/img/1061.jpg	180
1049 http://auction.philas.org.au/files/132/img/1049.jpg	200	Pre-dec accum U on hagners. Roos to 5/- (14) KGV to 1/4 (14) commems to £1 (31). CV \$1150 (59)	
U incl 5/- (3rd & Cof A), 10/- (SMW & C of A), good cond. (37)		1062 http://auction.philas.org.au/files/132/img/1062.jpg	120
1050 http://auction.philas.org.au/files/132/img/1050.jpg	450	Accum M (54), most MUH, to SMW 3d blks 4 (2), some perf rust. Also Roos U (20), KGV all wmk U (165) to 1/4 (2), 6d brown Kooka U (21), 1/- lge Lyre U (18) & 1934 1/- Vic. Some FU. (296)	
3rd wmk 10/- part imprint MUH, centred to top.		1063 http://auction.philas.org.au/files/132/img/1063.jpg	120
1051 http://auction.philas.org.au/files/132/img/1051.jpg	200	Various items, Collectors Club Auction Lots, incl 5d ovpt 'short E in blk'. (10)	
1921 3rd wmk Dec 1921 10/- grey & pink Roo ovpt SPECIMEN type B, w/c, MVLH, BW48AX, 2575 ovpt. CV £350		1064 http://auction.philas.org.au/files/132/img/1064.jpg	120
1052 http://auction.philas.org.au/files/132/img/1052.jpg	60	Commercially U perf OS, Canberra, Kooka, 3d Air pr, 1/- Anzac G NSW, plus 5 diff private perfs to KGV issue 5d. Unusual lot.	
1927 3rd wmk £1 grey Roo ovpt Specimen type c, centered right, MVLH. BW 53A xa 5520 ovpt. CV £100		1065 http://auction.philas.org.au/files/132/img/1065.jpg	90
1053 http://auction.philas.org.au/files/132/img/1053.jpg	180	Roos SMW perf OS 6d, 9d, 1/- & 5/-. CTO + sml seln KGV Heads 1d-5d, 3d Kooka, 1½d Swan, 1½d Sturt. All perf OS, CTO.	
1921 3rd wmk £2 black & rose Roo ovpt Specimen. Type B (2579 ovpt), BW 56AX, MVLH & w/c. CV £275		1066 http://auction.philas.org.au/files/132/img/1066.jpg	80
1054 http://auction.philas.org.au/files/132/img/1054.jpg	70	1914-70s Selection on 18 stockcards & 3 hagners, noted 1932 KGV opt OS 3d & 5d x 2 U (SG £59), 1934 Mac set 3 FU (SG £70), 1938 Robes £1 FU (SG £35), also Cocos 1963 set 6 M & FU, AAT 1959 set 4 x 7M (SG £73). (226)	
SMW to 10/-; 6d, 9d & 1/- perf faults; 2/- & 5/- good copies, 10/- has small tear and slightly o/c + 6d ovpt OS CTO; C of A used to 5/- (poor perfs) + 6d ovpt OS commercially used. (14)			

Lot No	Est A\$	Lot No	Est A\$
1067 http://auction.philas.org.au/files/132/img/1067.jpg	200	1077 http://auction.philas.org.au/files/132/img/1077.jpg	100
Colln all U, Single wmk part set (22) ½d to 1/4, LM wmk (4), P13½ x 12½, part set (9) to 1/4. P14 part set (6) to 1/4 VFU, CofA wmk, set (8) to 1/4. (48)		Accum M & U, noted KGV varieties described on dealer cards. Cond varies.	
1068 http://auction.philas.org.au/files/132/img/1068.jpg	120	1078 http://auction.philas.org.au/files/132/img/1078.jpg	80
Colln U, single wmk part set (21) ½d to 1/4, LMW (4), P13½ x 12½, part set (11) to 1/4. CofA wmk set (8) to 1/4. (44)		Perf OS various shades, wmk ½d to 1/4, U. (19)	
1069 http://auction.philas.org.au/files/132/img/1069.jpg	60	1079 http://auction.philas.org.au/files/132/img/1079.jpg	150
4 Luggage tags (various KGV stamps) plus 25 roos on paper & 3 KGV heads with OS perfs. Mixed cond. (42)		1914-36 Mixed lot MUH/MH/U. Some rust so needs inspection. Best items are nice U 1d red, Die 2. Sub Cliché ACSC 71(2) Cat \$100 & 4d lemon (MUH). (33)	
1070 http://auction.philas.org.au/files/132/img/1070.jpg	400	1080 http://auction.philas.org.au/files/132/img/1080.jpg	60
Colln of heads as per SS pages, mostly MH with all wmk & perf types, colours & dies, although a few missing 1d red die 2, 1/4 single wmk, 4½d single wmk die 2 which are U. Incl 1d green die 1/2 pair, some have severe centering problems + surcharges & OS ovpts, provides a good start for expansion. (78)		Seln of KGV heads all punctured OS; ½d marginal vertical pair, 1d green part imprint pair & single off centre. 1½d green marginal strip of 3 + 2d red, orange & 3d blue singles off centre, MUH with some rust on 1½d. (11)	
1071 http://auction.philas.org.au/files/132/img/1071.jpg	350	1081 http://auction.philas.org.au/files/132/img/1081.jpg	200
Various wmk & perfs noted 1915 single wmk line perf 14.2, 5d chestnut, BW122A, 1918 LMW ½d deep green 65D, 1923 single wmk ½d cyprus green 63H, 1929 SMW 3d blue die 2 OS 108Ab, 1924 no wmk 1½d red GU, most MUH and w/c. CV \$1060 (26)		Single wmk ½d bluish green lower marginal blk (4) BW63F M/MUH; LMW ½d pale dull green upper left cnr blk of 12 BW65c MUH; LMW ½d yellow-green blk (4) BW65E M/MUH; ½d bluish green blk (4) BW 65A M/MUH some rust; ½d LMW deep green blk (4) wmk inverted BW63Da M/MUH. CV \$400 (28)	
1072 http://auction.philas.org.au/files/132/img/1072.jpg	300	1082 http://auction.philas.org.au/files/132/img/1082.jpg	150
Good range of Heads with varieties, many plated on alb pages & hagners.		1d red Die 3 incl plated varieties - stamp nos. 15, 48, 68 & 'S flaw' no. 56. U. Est. reduced to sell. (18)	
1073 http://auction.philas.org.au/files/132/img/1073.jpg	300	1083 http://auction.philas.org.au/files/132/img/1083.jpg	200
Sideface colln on 7s pages complete (except for perf OS), incl both dies of 1d red, 1d green, 3d & 4½d, noted single wmk 1/4 perf OS, all MH (good starter). (72)		1½d red & green varieties, incl ACSC 89(15) ia (VFU); 88 18i MUH; 90 blk 6 (MUH with 2 varieties); & several other good varieties. (15)	
1074 http://auction.philas.org.au/files/132/img/1074.jpg	150	1084 http://auction.philas.org.au/files/132/img/1084.jpg	80
KGV sidefaces U (186) all values & wmk inc 1d Die2 (2), inv wmk, CofA 1/4 (3) & plate flaws plus MLH to 1½d (14) (200)		3d dull blue, sideface, die 1A, type B, BW107D, MLH. CV \$125	
1075 http://auction.philas.org.au/files/132/img/1075.jpg	100	1085 http://auction.philas.org.au/files/132/img/1085.jpg	600
Colln U. Single wmk part set (21) including OS & OS/NSW, ½d to 1/4, P14 part set (4) to 1/4. VFU (25)		1d red selection (98) sorted by G-number colours, incl G24½ (1), G24 (1), G25 (2), G32 (1), G64 (3), G68 (3), G77 (2). All dated & mostly FU, VFU. CV \$2600	
1076 http://auction.philas.org.au/files/132/img/1076.jpg	100	1086 http://auction.philas.org.au/files/132/img/1086.jpg	500
Sideface seln all wmk to 5d noted, 1½d inv wmk, BW 83Aa, 1½ pale pink perf OS 891ba, 4d deep olive 114D and 4d green-olive 115H (2) all MH. (29)		1d red range of colours - G11 (151), G12 (19), G11-12 (47) changelings + G29 (10) carmine pinks, many sub-colours, all GU - VFU, one G11 bright red with a Drury certificate. (227)	
		1087 http://auction.philas.org.au/files/132/img/1087.jpg	250
		Heads, 1d red, single wmk, Harrison single line imprint blk of 8, Die I, punc OS, MUH, rust on 2 items, fold along gutter. (250)	

Lot No	Est A\$	Lot No	Est A\$
1088 http://auction.philas.org.au/files/132/img/1088.jpg	250	1101 http://auction.philas.org.au/files/132/img/1101.jpg	200
1d red 'Rusted Cliché' PI 4, No 35. Good U copy. CV \$450		Heads, 4d violet, single wmk, part imprint blk 4 + single, all punc OS, MUH.	
1089 http://auction.philas.org.au/files/132/img/1089.jpg	200	1102 http://auction.philas.org.au/files/132/img/1102.jpg	150
1d red (8) shades with 'Drury Certificates', noted BW Nos incl 71ABB, 71M, 71V, 72A, 72N. CV \$550+		Heads, 4d blue, single wmk inverted, Harrison Plate, U pair with heavy parcel cancel. BW noted 'Examples used during the period of issue are scarce.'	
1090 http://auction.philas.org.au/files/132/img/1090.jpg	180	1103 http://auction.philas.org.au/files/132/img/1103.jpg	100
Single wmk 1d red, die I with CA monograph, control pr.		Various 4d blue MUH, 4d sm 12½ gutter pr, 4d C of A, MUH (2 shades), 5d top right corner var 2R60 left. Priced at \$190. (6)	
1091 http://auction.philas.org.au/files/132/img/1091.jpg	150	1104 http://auction.philas.org.au/files/132/img/1104.jpg	100
1d carmine-red Die 3 BW75A MUH centred to left. CV \$250		4d violet single wmk blk 4, MUH. ACSC 111.	
1092 http://auction.philas.org.au/files/132/img/1092.jpg	100	1105 http://auction.philas.org.au/files/132/img/1105.jpg	225
Heads, 1d red, single wmk, strip 4, blk 4 + singles, diff shades, mostly MUH, punctured OS, single with variety 'Run N', some rust.		1917 4d single wmk Lime Yellow (BW 110d) with Drury expert certificate FU. CV \$600	
1093 http://auction.philas.org.au/files/132/img/1093.jpg	70	1106 http://auction.philas.org.au/files/132/img/1106.jpg	130
1d red U, single wmk, die 2. (45)		5d pale chestnut single wmk perfin OS (BW 123Ab) well-centred. Gum crease. MH. CV \$275	
1094 http://auction.philas.org.au/files/132/img/1094.jpg	60	1107 http://auction.philas.org.au/files/132/img/1107.jpg	100
1d red sub cliches, good U, die 1 and 2, average centring.		5d KGV bright chestnut, rough paper. Single line, commercially U. w/c, Melbourne cds, perf OS. Drury certificate 2014. CV £250	
1095 http://auction.philas.org.au/files/132/img/1095.jpg	750	1108 http://auction.philas.org.au/files/132/img/1108.jpg	200
1½d brown shades showing Cracked Electro from Roo's rump to top of '1', 7R48, mainly FU but centering varies. (6)		Turquoise 1/4d, single wmk. Dry ink, perf 'OS'. Drury Certificate 2018, ACSC cat No 128 A.ba, C.	
1096 http://auction.philas.org.au/files/132/img/1096.jpg	500	1109 http://auction.philas.org.au/files/132/img/1109.jpg	300
1½d brown shades, variety 1R49, break above RVT, FU but 1 off centre. (2)		Various U lge mult wmk 1d reds, incl 6 major plate flaws. CV \$980 (14)	
1097 http://auction.philas.org.au/files/132/img/1097.jpg	400	1110 http://auction.philas.org.au/files/132/img/1110.jpg	250
Heads, 1½d black-brown, single wmk, blk 12, marginal blk 5 + marginal pair MUH punc OS, rust on 4 stamps. 1½d red-brown blk 4 o/c, marginal pair, + single o/c, MUH, punc OS rust on 2 stamps + selvage of pair.		Large Multi Harrison deep carmine, Good U. CV \$600	
1098 http://auction.philas.org.au/files/132/img/1098.jpg	100	1111 http://auction.philas.org.au/files/132/img/1111.jpg	100
1½d brown all shades M, (38) incl imprint block 8 with 150th Anniversary Exhib canc & PM signature. Also 7 U copies.		1½d black-brown LMW on very thin paper BW 84Aaa MUH with 2015 Bozic certificate. CV \$125	
1099 http://auction.philas.org.au/files/132/img/1099.jpg	120	1112 http://auction.philas.org.au/files/132/img/1112.jpg	300
Heads, 3d single wmk, top marginal blk 4 o/c, punc OS MUH, rust spot on one item.		Heads, 1d violet, single wmk, blk 12 + 3 singles, pane 6: 37-57, MUH, some separation of perfs. All punctured OS.	
1100 http://auction.philas.org.au/files/132/img/1100.jpg	400	1113 http://auction.philas.org.au/files/132/img/1113.jpg	80
Heads, 4d blue single wmk top right corner, blk 6 some separation of perfs, punctured OS rust on top margin & on 2 stamps + single MUH.		Single wmk 1d green, blk of 4, perf OS, ACSC 776a.	

Lot No	Est A\$	Lot No	Est A\$
1114 http://auction.philas.org.au/files/132/img/1114.jpg	110	1127 http://auction.philas.org.au/files/132/img/1127.jpg	60
Small multi wmk perf. 14 1½d red types B & A joined pair with re-entry BW91(4)1b. Also perf. 13½ x 12½ 1d green die I & II pair BW81(1)La. All MH. (4)		1928 Engraved 6d Kookaburra MH centered low, also 3d blue & m/s X 4 stamps, all MH. Tone spot on m/s. (3)	
1115 http://auction.philas.org.au/files/132/img/1115.jpg	60	1128 http://auction.philas.org.au/files/132/img/1128.jpg	80
KGV heads 2d ovpt on 1½d incomplete sheet of 30, with plate 2 at top also postcard. All M some gum rust. CV £45		1929 Cent of WA set of 12 Plate blocks, CV \$240, Fine except PI 5 perfs reinforced + PI 8 no left selvage.	
1116 http://auction.philas.org.au/files/132/img/1116.jpg	150	1129 http://auction.philas.org.au/files/132/img/1129.jpg	80
4½d sml multi Perf OS MUH. Centred right. CV \$650		1929 W.A.Centenary 1½d swan with full OFFSET & pair with part fainter offset (B.W.unlisted) & 1966 75c Cook top corner blk/6 with part plate '3' MUH. (9)	
1117 http://auction.philas.org.au/files/132/img/1117.jpg	100	1130 http://auction.philas.org.au/files/132/img/1130.jpg	80
SMW perf 14 KGV 1/4d, very fine U. CV \$150		1930 2/- green on pale green cover, wax interleaving, back cover rates with KGV 2d red pane of 5 & 1 single. Slight toning. BW B43 \$750 if complete.	
1118 http://auction.philas.org.au/files/132/img/1118.jpg	120	1131 http://auction.philas.org.au/files/132/img/1131.jpg	100
3d blue Die 2 Ash imprint gutter blk of 4 perf 13½ x 12½ MUH. CV \$250		1930s OS ovpts on various Kingsford Smith; Airmail; 2d & 3d Bridge; KGV 4d & 6d Roo; 1/- Lyre Bird. Mixed M & U. CV £250 (12)	
1119 http://auction.philas.org.au/files/132/img/1119.jpg	100	1132 http://auction.philas.org.au/files/132/img/1132.jpg	80
SMW 4d olive, blk 4, P13½ X 12½ MUH. ASCS 116.		1931 Flight cover flown by 'Air Commodore Kingsford Smith' on first day of issue of Kingsford -Smith stamps from Melbourne to Sydney.	
1120 http://auction.philas.org.au/files/132/img/1120.jpg	90	1133 http://auction.philas.org.au/files/132/img/1133.jpg	160
4d greenish olive block of 8 punctured OS. CTO 2 light central Melbourne cds. BW116Bba. MUH.		1932 FU 5/- Sydney Harbour Bridge, slight stain on hinge mark.	
1121 http://auction.philas.org.au/files/132/img/1121.jpg	1,200	1134 http://auction.philas.org.au/files/132/img/1134.jpg	150
3d blue, CofA wmk, corner blk 6 ovpt OS, ACSC 109.		1932 5/- Syd Harbour Bridge M.	
1122 http://auction.philas.org.au/files/132/img/1122.jpg	100	1135 http://auction.philas.org.au/files/132/img/1135.jpg	140
C of A wmk, blk of 6 x 4d (separation of centre perfs on top 2 stamps), perf G NSW, Scarce in blks, 3 MUH, 3 LHM.		1932 5/- Harbour Bridge CTO, slightly off centre & 2 shortish perfs top RH corner.	
1123 http://auction.philas.org.au/files/132/img/1123.jpg	100	1136 http://auction.philas.org.au/files/132/img/1136.jpg	60
Sideface wmk CofA, ¼d greenish-blue. BW 131A perfectly centred MH. CV \$150		1934 Victoria Cent 3d blue, perf 10½, marginal blk of 4 & marginal pr with part imprint both with (left pane), two units showing flag on tower. BW 152Ad, some toning. CV \$100	
1124 http://auction.philas.org.au/files/132/img/1124.jpg	70	1137 http://auction.philas.org.au/files/132/img/1137.jpg	60
KGV 1d red engraved, MUH (4) & MH (21) + one U. Incl imprint block 4, plate 1. Not checked for varieties		1935 Silver Jubilee 2d carmine red in corner blks of 4 with plate no 1 to 6, all hinged on upper two units. CV \$90 (24)	
1125 http://auction.philas.org.au/files/132/img/1125.jpg	200	1138 http://auction.philas.org.au/files/132/img/1138.jpg	100
1914 Kookaburra 6d + 1928 3d & m/s, MUH in good cond. (3)		1949 1/6d black Hermes Airmail wmk C of A in lower left corner, blk of 12 without the By Authority imprint (removed in Dec 1954). BW261B 3f, centred r, MUH. CV \$175	
1126 http://auction.philas.org.au/files/132/img/1126.jpg	80		
1928 3d Kookaburra m/s, centered to left MH.			

Lot No	Est A\$	Lot No	Est A\$
AUSTRALIA — KGV I ISSUES			
1139 http://auction.philas.org.au/files/132/img/1139.jpg	600	1151 http://auction.philas.org.au/files/132/img/1151.jpg	60
1949 Arms to £2 in corner imprint blks of 4 plus additional blk of 5/- w/o imprint. CV £1950		Robes 5/- (10), 10/- (5) & £1 (5) all folded with hexagon punch hole, some pen or crayon cancels. Unusual. Not telegram punctures, but possibly from ACT Hosp fund payments. (20)	
1140 http://auction.philas.org.au/files/132/img/1140.jpg	350	1152 http://auction.philas.org.au/files/132/img/1152.jpg	60
CofA wmk, 1½d red brown full pane with Mc Cracken imprint hinged in selvage. (80)		Queen Mother 1½d 'no wmk' 2 sheets of 160, few tone spots.	
1141 http://auction.philas.org.au/files/132/img/1141.jpg	150	1153 http://auction.philas.org.au/files/132/img/1153.jpg	60
Imprint blks of 1/6 Hermes. Ash on thick paper (1) McCracken on thick paper (1) & thin (4). CV \$450		Bklt (part of) 2/6 (SB28a), 2½d with front pane-2 stamps & back pane-6 stamps (73 x 47.5 mms, waxed interleaves, rates on back cover). CV £225 (1bklt)	
1142 http://auction.philas.org.au/files/132/img/1142.jpg	140	1154 http://auction.philas.org.au/files/132/img/1154.jpg	120
9d sepia Platypus wmk C of A, perf 14x15 in lower left corner blk of 4, without By Authority imprint (removed from March 1953). BW206A 3f, MUH. CV \$225 (4)		1934 2d MacArthur 2 Ash imprint blks, 1 with variety 'broken H' MUH. Also 'dark hills' imprint block MUH & a blk of 4 M no gum. CV \$240	
1143 http://auction.philas.org.au/files/132/img/1143.jpg	120	1155 http://auction.philas.org.au/files/132/img/1155.jpg	110
BCOF set to 5/- MUH, 2/- off centre.		1941 1/- dull green Lyre Bird wmk C of A perf 15 x 14. Lower left block of 4 without 'By Authority' imprint (removed from Dec. 1952). BW209A3ij MLH on upper left unit. CV \$150	
1144 http://auction.philas.org.au/files/132/img/1144.jpg	120	1156 http://auction.philas.org.au/files/132/img/1156.jpg	130
2/- chocolate Aboriginal Art wmk C of A, Lower left block of 4 without 'By Authority' imprint (removed from Dec 1952). BW263Bze MUH. CV \$150		1942 6d dull brown Kookaburra wmk C of A perf 15 x 14. Lower left block of 4 without 'By Authority' imprint (removed from Dec. 1952). BW203Czj MUH w/c. CV \$175	
1145 http://auction.philas.org.au/files/132/img/1145.jpg	120	1157 http://auction.philas.org.au/files/132/img/1157.jpg	130
Coronation Robes 1938 set x3 on surfaced paper, also, 1948 set x3 on unsurfaced paper, w/c & MLH. (6)		1942 4d deep green Koala wmk C of A perf 15 x 14. Lower left corner block of 4 without the 'By Authority' imprint (removed from Feb 1955). BW 198Czb MUH. CV \$175	
1146 http://auction.philas.org.au/files/132/img/1146.jpg	100	1158 http://auction.philas.org.au/files/132/img/1158.jpg	60
2½d reds. 2 sheets of 160 with Pips (full at base), partial at top of other sheet. Some toning. CV \$640		1942 6d dull red-brown Kookaburra. Two McCracken imprint blocks of 4 & an Authority imprint gutter block of 8 MUH. CV \$75	
1147 http://auction.philas.org.au/files/132/img/1147.jpg	100	1159 http://auction.philas.org.au/files/132/img/1159.jpg	100
5½d Emu, 3 var blks incl 232JA line retouch. CV \$220		1946 BCOF set of 7 MH.	
1148 http://auction.philas.org.au/files/132/img/1148.jpg	100	1160 http://auction.philas.org.au/files/132/img/1160.jpg	100
2d red plate block no. 1 at top left M. Estimate reduced. CV \$600		1951 2d dull green QE in sml & lge holes coil perfs LR corner blk (16) and upper part sheet (96) with perf guide pips (issued in sheets Aug 1953). Affording 28 blks of 4, MUH. CV \$254	
1149 http://auction.philas.org.au/files/132/img/1149.jpg	100	1161 http://auction.philas.org.au/files/132/img/1161.jpg	60
Lge selection of part sheets & blks, noted wmk 2/6 Aborigine lower part of pane (60) with C of A imprint. Also, 3d scarlet KGV I bklt panes (3) from uncut sheets.		1951 2½d chocolate definitive in complete sheet (160) with left pane & lower gutter Authority imprints. BW 250 za/3b MUH.	
1150 http://auction.philas.org.au/files/132/img/1150.jpg	60		
Princess Elizabeth 1d, 2 sheets of 160 wmk, 1 unwmk & 2½d KGV I red, 1 sheet, tone spots.			

Lot No	Est A\$	Lot No	Est A\$
1162 http://auction.philas.org.au/files/132/img/1162.jpg	70	1174 http://auction.philas.org.au/files/132/img/1174.jpg	150
1952 6½d emerald defin in complete sheet (160) with left pane & lower gutter Authority imprints, BW 256 3/za MUH.		1960 NT Exploration Centenary 5d complete sheet, this being sheet C the only one of four containing die 1A of this stamp (17 units). An opportunity to obtain seven vertical strips type 2 over type 1A over type 1, two vertical strips type 2 over type 1A over type 1A over type 1. One horizontal se-tenant pair type 1A & type 1 & one horizontal se-tenant pair type 2 & type 1A. CV \$780 (120)	
1163 http://auction.philas.org.au/files/132/img/1163.jpg	200	1175 http://auction.philas.org.au/files/132/img/1175.jpg	65
B.C.O.F ovpts to 5/- M & U, + AAT, Cocos-Keeling & some early New Guinea & Papua..		1960s-1990s Higher value accum. FU/CTO. Defins & Picts good variety, makeups incl 75c, 85c, 95c on/off paper. (c500)	
1164 http://auction.philas.org.au/files/132/img/1164.jpg	100	1176 http://auction.philas.org.au/files/132/img/1176.jpg	65
B.C.O.F U on piece, mostly lower values with military canc dupn + 2/- (2) one with perf faults and 5/- (2) U, off paper, with military canc. (86)		1960s-2000 Higher value defins & pictorials. Variety to \$1 & \$2. Most FU/VFU. (c500)	
1165 http://auction.philas.org.au/files/132/img/1165.jpg	100	1177 http://auction.philas.org.au/files/132/img/1177.jpg	130
B.C.O.F 1946 set no blue-black ovpt with 5/- thick paper, w/c, MLH. CV \$100 (7)		1963-4 Navigators set (8) with both papers of 10/- & £1 w/c (except £1 cream), MVLH. (8)	
1166 http://auction.philas.org.au/files/132/img/1166.jpg	80	1178 http://auction.philas.org.au/files/132/img/1178.jpg	60
B.C.O.F 1946 Japan 3d. Part of B missing, M.		1963-4 Navigator Set of 6 on WCS FDCs (slight smears on 4/-) SS CV \$250. CV SG £110	
AUSTRALIA — QEII ISSUES		1179 http://auction.philas.org.au/files/132/img/1179.jpg	200
1167 http://auction.philas.org.au/files/132/img/1167.jpg	140	1964 Navigators 'Specimen' ASC 388A 7/6, 391A £1, 393A £2. White/cream paper separate printings. CV \$625 (3)	
Perf 14 \$2, \$5, \$10 & scarce perf 13½ \$2 '1 koala', all in value corner blks of 4, also perf 13½ \$2 'No Koala' (original ptg??) & '1 Koala' x 3, + 1981 \$2 x 4blks showing paper types & shades. All MUH. FV\$140. (48)		1180 http://auction.philas.org.au/files/132/img/1180.jpg	70
1168 http://auction.philas.org.au/files/132/img/1168.jpg	100	1971 Xmas 7c full sheet of 100 with black numbers, MUH superb ex light fold in gutter.	
2014 'concession Post', Kangaroo issue with perfs misplaced vertically, U on piece + 2 normal copies for comparison, rarely seen.		1181 http://auction.philas.org.au/files/132/img/1181.jpg	120
1169 http://auction.philas.org.au/files/132/img/1169.jpg	100	2000 For Valour PNC (Victoria Cross). CV \$325	
Accum of Specimen OVPTs, noted 20c & 30c Birds & flower with PO training class handstamp & also a later range of singles & pairs. Noted some toning.		1182 http://auction.philas.org.au/files/132/img/1182.jpg	100
1170 http://auction.philas.org.au/files/132/img/1170.jpg	90	2016 Adelaide 30c issue U on piece.	
Blks of 4 (Specimen) \$1 to \$20. CV \$300 (145)		1183 http://auction.philas.org.au/files/132/img/1183.jpg	150
1171 http://auction.philas.org.au/files/132/img/1171.jpg	80	COINS 7 PNC cvrs from 1994 incl Dunlop, Bradman and the 2 scarce "Anzacs, Vic Cross". Retail around \$250.	
Navigators. Plate numbers FV\$100, top sheet numbers blks of 10s & 20s.		AUSTRALIA — POSTAGE DUES	
1172 http://auction.philas.org.au/files/132/img/1172.jpg	60	1184 http://auction.philas.org.au/files/132/img/1184.jpg	200
'Specimen' ovpts on dec blks of 4 (48). Dupn & odd tone spot, plus some odd singles.		Seln of U incl 10/- & 20/- & others from 'specimen pack'. (102)	
1173 http://auction.philas.org.au/files/132/img/1173.jpg	140	1185 http://auction.philas.org.au/files/132/img/1185.jpg	100
1953 3d dull green coil perforation part sheet (96) & 4 corner blks (16); 3d green LR corner blk (8), providing 30 blks of 4, MUH, BW 295AB be. CV \$600		All different wmks, some earlies, toned, values to 5/-. (49)	

Lot No	Est A\$	Lot No	Est A\$
1186 http://auction.philas.org.au/files/132/img/1186.jpg	100	1196 http://auction.philas.org.au/files/132/img/1196.jpg	80
CTO 1d sheet 60, 4d blk 25, 5/- blk 40 & ½d blk 16.		FFC 1981 TAA Airbus cover ovpt (Eustis unlisted), letter, menu, ticket & souvenir folder. 1938 Sydney-Rabaul boomerang (slt rust), 1950 Wellington-Sydney, 1952 Sydney-J'burg regd boomerang, 1956-8 x 5, 1985 Jubilee DC3 & 1936 crash of 'City of Khartoum' GPO letter & stamps therefrom (NO cover). (16)	
1187 http://auction.philas.org.au/files/132/img/1187.jpg	90	1197 http://auction.philas.org.au/files/132/img/1197.jpg	80
1902-4 10d P11½, 12 compound with 11 SG D30. Neat hinge remnant but v fine & fresh M with nice emerald-green colour. CV £120 (1)		1900s Regd or certified (17), post paid (19), relief & embossed (8), OHMS, Perf T.	
1188 http://auction.philas.org.au/files/132/img/1188.jpg	110	1198 http://auction.philas.org.au/files/132/img/1198.jpg	60
1907 1D Wmk Crown over double lined A (inverted) SG D54w with fine & fresh MLH. Scarce. Retail \$225. CV £140 (1)		1916 Military env, 1d KGV head, A.I.F. ABROAD at base, flap unsealed, dirt marks on front & reverse, unused. ASC DF 5.	
1189 http://auction.philas.org.au/files/132/img/1189.jpg	80	1199 http://auction.philas.org.au/files/132/img/1199.jpg	60
1908-45 Foreign covers (11) with Aust postage dues & relevant Tax markings (dealer priced at \$440), from GB, India & USA. Mixed cond, 1 corner 'fished', 1 front cutdown, (11covers)		1916 Military env, 1d KGV head, A.I.F. ABROAD at base, flap stuck down, dirt marks on front & reverse, unused, ASC DF 5.	
1190 http://auction.philas.org.au/files/132/img/1190.jpg	70	1200 http://auction.philas.org.au/files/132/img/1200.jpg	60
1960-2 Accum 'Business Reply Post' covers (19) all with P.Dues affixed, many multiples, values to 5/-, nearly all uncanceled, half with amount due shown in pen. Some roughly opened. (19)		1916 Military env, 1d KGV head, A.I.F. ABROAD at base, flap stuck down, dirt marks on front & reverse, unused, ASC DF 5.	
AUST BOOKLETS & POSTAL STATIONERY		1201 http://auction.philas.org.au/files/132/img/1201.jpg	100
1191 http://auction.philas.org.au/files/132/img/1191.jpg	80	1931 2nd "Experimental flight" Aust to England with KGV 2d. Embossed env + 9d & 1/- Roos, manuscript endorsement.	
George V 1½d green octagonal indicium on M envelope with blue lining BW EP27. Very fine. CV \$200		1202 http://auction.philas.org.au/files/132/img/1202.jpg	150
1192 http://auction.philas.org.au/files/132/img/1192.jpg	100	1931-59 Airmail (15) with postage due adhesives & relevant Tax markings (dealer priced at \$620). Also FFC Cairns-Townsville with T markings only. Some roughly opened, mixed cond. (17)	
1922 2/- Black on rose cover, revised text, with KGV 2d red x 1(nverted) B.W. B25D, 2003 cat \$5000 (prices for pre-1928 bklets are for covers containing any quantity of stamps). Light rust smears.		1203 http://auction.philas.org.au/files/132/img/1203.jpg	200
1193 http://auction.philas.org.au/files/132/img/1193.jpg	80	1934 First Flight covrs between Perth & Daly Waters, + Carnarvon to Sydney. Minor rust, faults. AAMC CV \$400. (3)	
1927 Bklt of opening Parliament, good cond.		1204 http://auction.philas.org.au/files/132/img/1204.jpg	60
1194 http://auction.philas.org.au/files/132/img/1194.jpg	150	1936 Special West-East airmails to Brisbane & Adelaide dated 23 Jul 1936, plus Perth to Wiluna dated 17 Feb 36, signed by pilot. Some rust. AAMC CV \$100. (3)	
1938 KGVI Doubleton. 1d green Queen Mother + 2d KGVI red. U wrapper posting. Roughly opened on right.		1205 http://auction.philas.org.au/files/132/img/1205.jpg	60
1195 http://auction.philas.org.au/files/132/img/1195.jpg	100	1938 Registered Boomerang cvrs Perth to Papua and New Guinea. Some minor rust. AAMC CV \$100. (2)	
1979 Football bklt's Parramatta with 20c grebe & Rockdale with 20c robin. Pfeffer cat \$370. Good cond. (2)		1206 http://auction.philas.org.au/files/132/img/1206.jpg	80
AUSTRALIA — COVERS		1963-4 Navigators to £2 on 6 separate FDCs, unaddressed various brands & duplicates to £1 on addressed covers. (12)	

AUSTRALIA — POSTMARKS

Lot No	Est A\$	Lot No	Est A\$
1207 http://auction.philas.org.au/files/132/img/1207.jpg	200	1218 http://auction.philas.org.au/files/132/img/1218.jpg	225
NSW & QLD numeral cancels on Kangaroo and KGV all rated incl NSW 420 unlisted in Freeman, 700 (4R), 738 (3R) and Qld 151 (4R), 346 (3R), 495 (5R), 510 (4R), 544 (4R), 609 (3R) & 610 (4R). (13)		BELGIUM 1932 Cardinal Mercier Memorial Fund MLH 2f50 + 2f50 has tiny hinge thin and 10f + 40f has minor fault upper right side otherwise fine SG609-17. CV £600+ (9)	
1208 http://auction.philas.org.au/files/132/img/1208.jpg	100	1219 http://auction.philas.org.au/files/132/img/1219.jpg	200
Twins Camp postmark 9 Oc 62 on commercial cvr. PO opened 22.5.1962, closed 4.4.1966; River Camp 14 De 60 (open 1959-61) & Sulphur Creek, Tas 17 Ap 64; all addressed to Paddy Pallin Pty Ltd. (3)		BERMUDA 1938 KGV top varieties. 2/- SG 116 E, 2/6 SG 117, 5/- SG 118, 10/- SG 119, 12/6 SG 120 B, £1 SG 121. MLH & MUH. (6)	
AUSTRALIAN TERRITORIES		1220 http://auction.philas.org.au/files/132/img/1220.jpg	350
1209 http://auction.philas.org.au/files/132/img/1209.jpg	65	BRITISH COMMONWEALTH British PO abroad M/U, Bahrain, Morocco agencies, Tangier, Qatar, incl Eritrea & China. CV £1650 (540)	
1957-2000s AAT pre-dec to 2/-, defins to \$1 & \$1.50. Commems to \$1.35 & \$2. + Christmas Isl: small range to \$2. Mixed canc. GU-FU. (150)		1221 http://auction.philas.org.au/files/132/img/1221.jpg	300
1210 http://auction.philas.org.au/files/132/img/1210.jpg	65	BRITISH COMMONWEALTH 1d black QV, 2 good margins. QV 1883 2/6, 5/-, 10/- U, to QV franked cvr to France & Italy. Also blk of 4 KGV 4½d violet M. 2½d red-brown blk of 8, perf OS & 3d airmail same. GB KGV 1912 ovpt Naura, M full set, ½d & 1d in blks of 4 M, KGV Mauritius perf specimen, early Italy, sold as is. Very high CV.	
A.A.T. 1957-2000 Colln pre-dec to 2/3, defin to \$1.40. Commems to \$2. GU to FU. (120)		1222 http://auction.philas.org.au/files/132/img/1222.jpg	200
1211 http://auction.philas.org.au/files/132/img/1211.jpg	65	BRITISH COMMONWEALTH Accum M & U incl NZ 1953 QEII 10/- & 5/- M; GB Seahorses U; colonies incl varieties. CV £1000 (23)	
A.A.T. 1957-2000s Colln GU to FU. Pre-dec to 2/3. Defins to \$1.50. Commems to \$2. (117)		1223 http://auction.philas.org.au/files/132/img/1223.jpg	240
1212 http://auction.philas.org.au/files/132/img/1212.jpg	80	CARIBBEAN ISLANDS 1866-80s Ex Dealers stock of St Christopher, Montserrat & Virgin Is. Noted St Christopher SG1, 2, 4, 5, 6, 25 and many others, Montserrat SG1, 2, 7, 7a, Virgin Is SG1, 2, 15-18, 24 & some others to SG41. Dupn with mixed M & U. Some faults and brown gum on V Is as usual, but cond is good for these. (80 +)	
A.A.T. 1988 Private bklt \$6 with 37c Environment strip 5 FDI, Also ARTWORK for same bklet blue colour, another AAT bklt & 1987 WCS Queens Bday FDC Artwork (only these 3 saved from skip!) (4)		1224 http://auction.philas.org.au/files/132/img/1224.jpg	300
1213 http://auction.philas.org.au/files/132/img/1213.jpg	100	CHINA Interesting range on 3 sml cards with Tibet POs (3U on piece & 2M), early P Dues fine M, plus 30c thick paper M pr, scarce. (24)	
A.A.T. 2011 Privately produced bklt (54) each with 60c Icebergs strip of 3, in 2 types. FV\$97. Suit dealer.		1225 http://auction.philas.org.au/files/132/img/1225.jpg	240
1214 http://auction.philas.org.au/files/132/img/1214.jpg	80	CHINA Blk 4 now 2 pairs SG509b, unmounted. CV £500	
LORD HOWE IS Courier Pos t(Emergency Issue) CV \$22 each. Local postage. (8)		1226 http://auction.philas.org.au/files/132/img/1226.jpg	240
1215 http://auction.philas.org.au/files/132/img/1215.jpg	75	CHINA Japanese Occupation of China, better values, all M. CV £516 (28)	
NORFOLK IS 1947-53 MH/CTO on Hagners, lightly cancelled, very good cond. CV £300 (73)		1227 http://auction.philas.org.au/files/132/img/1227.jpg	220
1216 http://auction.philas.org.au/files/132/img/1216.jpg	70	CHINA Useful range with better Singkiang & war against Japan plus varieties in M prs. CV £499 (29)	
NORFOLK IS 1947-65 MUH Colln complete on hingeless pages, excellent cond. CV 590 (62)		1228 http://auction.philas.org.au/files/132/img/1228.jpg	200
REGIONS & COUNTRIES		CHINA SG E163 unused, no gum. CV £350	
1217 http://auction.philas.org.au/files/132/img/1217.jpg	200		
BECHUANALAND 1882-99 also Oil Rivers ovpts on GB 1d lilac. Pmk interest, with well written up pmk study. CV £570 (38)			

Lot No	Est A\$	Lot No	Est A\$
1229 http://auction.philas.org.au/files/132/img/1229.jpg	200	1243 http://auction.philas.org.au/files/132/img/1243.jpg	200
CHINA Pre PRC Communist China with better stamps. CV £426 (24)		CHINA 1878 1 Candarin green, nicely U, SG 7. CV £800	
1230 http://auction.philas.org.au/files/132/img/1230.jpg	200	1244 http://auction.philas.org.au/files/132/img/1244.jpg	150
CHINA SG 1284-92, ovpt FOOCHOW. (6)		CHINA 1878 3 Candarins, lightly U, slightly shortish perfs at top. SG 2, CV £375	
1231 http://auction.philas.org.au/files/132/img/1231.jpg	200	1245 http://auction.philas.org.au/files/132/img/1245.jpg	150
CHINA French POs in China (IndoChina ovpt CHINE), 2 millesime blks, unmounted, scarce. CV €674 (8)		CHINA 1878 1 Candarin green, appears MH, grubby on front, some toning, some perf faults, SG 7. CV £750	
1232 http://auction.philas.org.au/files/132/img/1232.jpg	180	1246 http://auction.philas.org.au/files/132/img/1246.jpg	150
CHINA Revenues Imperial, later + Macao (Assistencia Imperfs). (21)		CHINA 1878 5 Candarins, yellow/orange, U, canc by pen (fiscal use?). Some short perfs at base, SG 3. CV £800	
1233 http://auction.philas.org.au/files/132/img/1233.jpg	180	1247 http://auction.philas.org.au/files/132/img/1247.jpg	150
CHINA Mix of useful values from all parts.		CHINA 1894 12 Candarins orange, FU, SG 23. CV £400	
1234 http://auction.philas.org.au/files/132/img/1234.jpg	180	1248 http://auction.philas.org.au/files/132/img/1248.jpg	150
CHINA Set SG483 - 88, unmounted. CV £400 (6)		CHINA 1897 Red revenue, 1c surcharge on 3 c. M no gum, some perf faults & slightly o/c. SG 88. CV £375	
1235 http://auction.philas.org.au/files/132/img/1235.jpg	150	1249 http://auction.philas.org.au/files/132/img/1249.jpg	80
CHINA NO LOT CV £650		CHINA 1897 Red revenue 2c on 3c M, no gum, blunt corner perf, SG 89. CV £325	
1236 http://auction.philas.org.au/files/132/img/1236.jpg	150	1250 http://auction.philas.org.au/files/132/img/1250.jpg	80
CHINA Mostly early Republic issues & some People's Republic. Most are MUH. (600)		CHINA 1897 Red revenue, 2c on 3c U, 1 blunt corner, o/c to top, SG 89. CV £325	
1237 http://auction.philas.org.au/files/132/img/1237.jpg	150	1251 http://auction.philas.org.au/files/132/img/1251.jpg	60
CHINA Covers mainly unusual Revolution period with stamps. (12)		CHINA 1897 Surcharge 2c on 3 Candarins mauve, M, perf faults at left.	
1238 http://auction.philas.org.au/files/132/img/1238.jpg	150	1252 http://auction.philas.org.au/files/132/img/1252.jpg	130
CHINA NO LOT CV £650		CHINA 1940s-70s Accum mounted on 18 pages. Incl. 1962 Meilan Fang part set.	
1239 http://auction.philas.org.au/files/132/img/1239.jpg	120	1253 http://auction.philas.org.au/files/132/img/1253.jpg	100
CHINA No gum as issued, M, SG 1287. CV £300		CHINA 1970-90s JT series of stamps, MUH, sets & singles. (164)	
1240 http://auction.philas.org.au/files/132/img/1240.jpg	100	1254 http://auction.philas.org.au/files/132/img/1254.jpg	200
CHINA 2 sets SG 1211A - 1214A M no gum as issued. CV £220 (8)		COOK ISLANDS 1892-1967 mostly M on Hagners with 1892 to 2½d, 1899 ½d on 1d, 1929 Pictorials, 1921-23 postal fiscals to one pound (some faults), 1924-27 pictorials (2), 1936 Admirals, 1949-61 & 1963 defins, 1967 dec surchs to \$2 on £1, also Aitutaki 1911-16 1/- (toned) & Penrhyn range with dupn incl ½d surch SG 9 blk 4 M/MUH one unit showing no stop after 'Island'. mixed cond. CV £1600 (185+)	
1241 http://auction.philas.org.au/files/132/img/1241.jpg	90		
CHINA 5 Candarins yellow/orange, U light crease and trimmed at base, toning, SG3. CV £800			
1242 http://auction.philas.org.au/files/132/img/1242.jpg	70		
CHINA M or U - includes 'Horses' 1978, 'Pandas' 1973, (some toning) & 1963 U on 3 hagners, some overprinted. (90+)			

Lot No	Est A\$	Lot No	Est A\$
1255 http://auction.philas.org.au/files/132/img/1255.jpg	400	1266 http://auction.philas.org.au/files/132/img/1266.jpg	180
DANISH WEST INDIES 1873-1902 14c SG 28. Tiny pin-hole o/w FU. CV £1900.		GB USED ABROAD Gibraltar with A26 pmks incl 1d & 2d Large Crown wmk perf 14 (2d has some trimmed perfs and an additional red cancellation?), 6d lilac 1856, 2x1862, pl6 & pl9, 6d grey, 6d buff, 4d green 1877, 4d verm 2xPI 14, 2½d PI 1. Cancels mostly clear & fairly complete. (13)	
1256 http://auction.philas.org.au/files/132/img/1256.jpg	270	1267 http://auction.philas.org.au/files/132/img/1267.jpg	400
DENMARK 1925-9 Airs U. Odd minor perf flt on low values (V minor on 10ore & 15ore) & 1k has weak lower right corner tip but 50ore is fine & w/c. CV £750 (5)		GERMANY 1872-1945 MUH/MLH/U better values. U in slightly mixed cond. Includes SG 17-23, 25, 29. CV £1165 (49)	
1257 http://auction.philas.org.au/files/132/img/1257.jpg	250	1268 http://auction.philas.org.au/files/132/img/1268.jpg	400
FIUME U/M seln on 2 Hagners. Michel CV €385 = A\$640. (73)		GERMANY 1900-20s Berlin Main PO with tram to the right issue with ovpts for Territories. Mainly MUH. CV \$870 (43)	
1258 http://auction.philas.org.au/files/132/img/1258.jpg	400	1269 http://auction.philas.org.au/files/132/img/1269.jpg	300
FRANCE Tete-beche pair with Roger Calves cert stating genuine (Scott 57b) U but with recut perfs on 3 sides. CV SG144 £2250 in 2010 (Aust \$3800). CV \$1900 (1 pair)		GERMANY 1933 Chicago flight ovpts 1m & 2m on Graf Zeppelin Airs FU. CV £975 (2)	
1259 http://auction.philas.org.au/files/132/img/1259.jpg	250	1270 http://auction.philas.org.au/files/132/img/1270.jpg	200
FRANCE 10c & 40c Ceres imperf, 25c War Orphans 1917, + imperf 25c Ceres ovpt Reunion (with accent on E). CV £1035 (4)		GERMANY 1937 Cover of Luftpost, Germany to Melbourne.	
1260 http://auction.philas.org.au/files/132/img/1260.jpg	400	1271 http://auction.philas.org.au/files/132/img/1271.jpg	250
FRANCE 1849-52 1f carmine ceres. FU. Deep shade with 4 margins attractive. CV £1100.		GERMANY (OCCUPATION) 1943 Occupation of Dalmatia, Imperial series (2), express letter stamps(2), postage dues(2), very high CV. CV £2400 (6)	
1261 http://auction.philas.org.au/files/132/img/1261.jpg	200	1272 http://auction.philas.org.au/files/132/img/1272.jpg	180
FRANCE 1849-52 40c orange Ceres Sg14 pair tied to small piece. Good to mostly large margins Heavy cancel on one unit & a bit grubby overall. CV £1200 (2)		GERMANY (OCCUPATION) 1948-50 British & US Zones Buildings p14 set (ex 2pf, 40pf, 60pf, & 1 Dm). 15pf is bright violet shade, 80pf has small hinge thin o/w v fine & fresh MLH. CV £793 (11)	
1262 http://auction.philas.org.au/files/132/img/1262.jpg	300	1273 http://auction.philas.org.au/files/132/img/1273.jpg	350
FRANCE 1870-71 Seln of imperf Bordeaux print Ceres incl 4c lilac-grey SG 155, 5c SG 157, 10c SG 162, 20c Type II SG 167, 40c orange-vermilion SG 178 & 80c SG 182. 4c margin just touches at lower left corner & 40c has 3½ margins. Odd minor fault notably on 80c. o/w FU. CV £1800. (6)		GERMANY (WEST) All the better early issues with 1949 Parliament, Cent of 1st stamps, UPU, Refugees, 1950 Bach, St Mary's church, 1951 relief then through to 1955. CV £1400 (70)	
1263 http://auction.philas.org.au/files/132/img/1263.jpg	300	1274 http://auction.philas.org.au/files/132/img/1274.jpg	500
FRANCE 1936 50f Air SG 540 w/c VFU. CV £500.		GIBRALTAR 1912 Rare Fine registered OHMS cover from Gibraltar to Holland with £1 dull purple + black/red, High CV.	
1264 http://auction.philas.org.au/files/132/img/1264.jpg	200	1275 http://auction.philas.org.au/files/132/img/1275.jpg	200
FRENCH COLONIES Obock 1894-1903 20c & 25c bisects, Djibouti 1894-1902 10c & 30c bisects, each tied to piece by appropriately dated cds cancels in blue. CV for these of cover is £1900. (4)		GILBERT & ELLICE 1935 1½d SJ variety SG37d Flagstaff on right turret Sg37d FU, unpriced U. (the same variety on the 1d value is CV£250 M & £450 U). One slightly nibbled perf at R. CV £250	
1265 http://auction.philas.org.au/files/132/img/1265.jpg	200		
FRENCH COLONIES 1909 Pictorials. 1c has very minor gum blemish & 2f is centred to right. o/w very fine & fresh. MLH CV £275 (16)			

Lot No	Est A\$	Lot No	Est A\$
1276 http://auction.philas.org.au/files/132/img/1276.jpg	320	1286 http://auction.philas.org.au/files/132/img/1286.jpg	480
GREAT BRITAIN Used abroad. 1898 piece with GB ½d, 1d, 3d & 5d tied by three overlapping strikes of Akassa type 5 in violet, slight faults but most attractive and rare item (the 3d was little used in Niger Co Terr). In original packing as supplied by SG many years ago. The CV £600 is for stamps alone with premium for on piece.		ITALIAN COLONIES Better stamps on 9 album pages. CV £2000+	
1277 http://auction.philas.org.au/files/132/img/1277.jpg	250	1287 http://auction.philas.org.au/files/132/img/1287.jpg	190
GREAT BRITAIN QV 2d pale blue , with white line, imperf blk of 4. Good margins but slightly cut into at base. SG CV for single stamp £110. Black cancel no 134.		ITALIAN COLONIES Aegean Islands. Garibaldi Set, ovpt Rodi, FU. CV £325 (10)	
1278 http://auction.philas.org.au/files/132/img/1278.jpg	200	1288 http://auction.philas.org.au/files/132/img/1288.jpg	200
GREAT BRITAIN 1870 QV ½d engraved seln of plate nos, with plates 4, 10, 13, & 15 M + plates 1,3,6,8,12 & 19 MNG. Odd flt, but generally very presentable. CV £2280 for M. (10)		ITALIAN P.O. ABROAD 1874 in Turkish Empire. Estero ovpt to 60c incl 1c shade + 1878-79 ovpts. Odd minor perf flt o/w FU. CV £723. (11)	
1279 http://auction.philas.org.au/files/132/img/1279.jpg	250	1289 http://auction.philas.org.au/files/132/img/1289.jpg	250
GREECE Eight better early stamps M/U, incl imperf 1l brown (SG1) U & 4 with printing on gum, + 2 Navarino 5d M (Toning). CV £1000 (8)		ITALY Italian Social Republic. 1944. 5l, 10l & 20l postage due ovpt SG D99-101. FU. CV £630. (3)	
1280 http://auction.philas.org.au/files/132/img/1280.jpg	200	1290 http://auction.philas.org.au/files/132/img/1290.jpg	180
GRENADA Ex dealers stock from 1861-1908, starts with SG2 One with cert, noted SG10, 11 (CV£220), SG19(CV£160), SG39, SG44, SG48-55 opt Specimen (CV£170). Cond mixed specially early M but many fine stamps. Very high CV. (130+)		IVORY COAST 1900 Tablet defines in new colours SG14-17. Centring varies o/w fine & fresh, MUH. CV £200 (4)	
1281 http://auction.philas.org.au/files/132/img/1281.jpg	200	1291 http://auction.philas.org.au/files/132/img/1291.jpg	180
HELGOLAND Accum of 13 + 1 damaged & incl 1 repaired. Careful examination suggests originals (STC £1233 overall) but further expertising recommended. Sold as is. (13)		IVORY COAST 1906-7 Set SG22-37. Some minor gum adherences o/w fine, MUH. CV £250 (15)	
1282 http://auction.philas.org.au/files/132/img/1282.jpg	200	1292 http://auction.philas.org.au/files/132/img/1292.jpg	350
HONG KONG Sml colln of better stamps (24) & m/s (14), dupn. Michel CV Estimate = A\$500+. CV €300+ (38)		MADAGASCAR 1903 Zebu & Lemur set. Some variable centring & odd minor perf flt, o/w fine & fresh MUH. 5f has some natural gum flaws. CV £550 (15)	
1283 http://auction.philas.org.au/files/132/img/1283.jpg	200	1293 http://auction.philas.org.au/files/132/img/1293.jpg	200
HONG KONG 1938-52 KGVl defines (ex 20c red) MLH. 10c is SG145, 30c olive is p14 SG151 & 50c is SG153. F. CV £1293 (22)		NAURU 1916 First issue, fine MUH with GB (KGV) ovpt. CV £486	
1284 http://auction.philas.org.au/files/132/img/1284.jpg	200	1294 http://auction.philas.org.au/files/132/img/1294.jpg	450
ICELAND 1873 Seln 16sk P12½ SG 7, 4sk official P12½ SG 08, 8sk official P14x13½ SG 010. U. All have flts but are presentable. CV £1850. (3)		NEVIS Ex dealers stock 1861-83 all identified by SG nos, many vaues both M & U, most in excellent cond. Attempted reconstruction of sheet of SG15-17 with 7 of 12 positions identified. SG35 & 36 on small pieces, 13 forgeries of 1861-79 stamps with diagrams showing differences from genuine stamps. CV £5000+ (125+forgeries)	
1285 http://auction.philas.org.au/files/132/img/1285.jpg	450	1295 http://auction.philas.org.au/files/132/img/1295.jpg	300
INDIAN STATES 1938-40 CHAMBA. Officials KGVl 5r opt SG070 FU CV £850 (1)		NEW GUINEA 1931-37 Both sets of Birds & Airmail ovpts, nearly complete, M/U Very high CV inc 10/- & £1 x 2, plus KGV Silver Jubilee & Coronation sets CV £1485 (87)	
		1296 http://auction.philas.org.au/files/132/img/1296.jpg	300
		NEW GUINEA 1935-39 Bulolo airmail MH to 5/-, U to £5 (ex 2/-). Excellent cond CV £1084 (27)	
		1297 http://auction.philas.org.au/files/132/img/1297.jpg	220
		NEW GUINEA 1939 Bulolos to 10/- MH + £1 with corner cancel, suspect cancel	

Lot No	Est A\$	Lot No	Est A\$
1298 http://auction.philas.org.au/files/132/img/1298.jpg	650	1308 http://auction.philas.org.au/files/132/img/1308.jpg	240
NEW ZEALAND 1855-71 Early QV issues, seln 5-135, all U, good cond, enormous CV. CV £4000+ (29)		SEYCHELLES 1938 KGVI definitives complete, MLH incl both shades of 50c violet. CV £1100+ (25)	
1299 http://auction.philas.org.au/files/132/img/1299.jpg	250	1309 http://auction.philas.org.au/files/132/img/1309.jpg	200
NEW ZEALAND 1902 1d Universals Cowan wmk paper perf 14 bklt panes of 6 (3) also 2 blocks of 4 from bklt M. Few faults, some toning. (26)		SINGAPORE 1948-52 Various mixed perforations including \$5 first perforation (CV £110), \$2 second perforation (2) (CV £180). Altogether 7 first perf; 30 second. M (few MUH). CV £340 (37)	
1300 http://auction.philas.org.au/files/132/img/1300.jpg	250	1310 http://auction.philas.org.au/files/132/img/1310.jpg	200
NEW ZEALAND 1906 NZ exhib, Christchurch. SG 370-71 ½d - 6d . All with clear "Exhibition" cancels. CV £375 (4)		SINGAPORE 1949-52 KGVI definitives, Perforation 17½ x 18, fine Mint/MLH. CV £400 (18)	
1301 http://auction.philas.org.au/files/132/img/1301.jpg	200	1311 http://auction.philas.org.au/files/132/img/1311.jpg	360
NEW ZEALAND 1907 1d universal opt 'Official' bklt panes of 6 (7) VF MLH SG060a. (42)		ST VINCENT Ex dealers stock from 1861-1907. Many nice stamps noted SG15 (2) Used, SG16 (2) Used (1 red pmk), SG24 (7) Used, 1885 5/- (6) (3 diff shades), SG54 (This stamp alone was estimated in a recent auction \$400), SG56 pane of 15 MUH (toning), SG92 Marginal pair MUH. V high CV but with duplication and a few in mixed condition but generally fine. (100+)	
1302 http://auction.philas.org.au/files/132/img/1302.jpg	180	1312 http://auction.philas.org.au/files/132/img/1312.jpg	300
NEW ZEALAND 1939-44 SG 187 (3/6 ovpt), SG 190 (22/- ovpt), SG 186 (35/- ovpt). CV £900 (3)		SWITZERLAND 3f defin SG 246. Microscopic gum blemish at base o/w VF & fresh as M. CV £425	
1303 http://auction.philas.org.au/files/132/img/1303.jpg	200	1313 http://auction.philas.org.au/files/132/img/1313.jpg	230
NORWAY 1871-75 "shilling" set + shades of 1 sk (deep green), 2sk (dull blue) & 4sk (mauve). Both 2sk values are o/c, odd minor flt but well above average & generall FU. CV £950+. (9)		SWITZERLAND 1923 Air FU set of 13 + extras (SG316/328). CV £570 (23)	
1304 http://auction.philas.org.au/files/132/img/1304.jpg	200	1314 http://auction.philas.org.au/files/132/img/1314.jpg	250
NORWAY 1941 "v" ovpts both with wmk (ex 50 ore) & no wmk. Odd minor flt o/w FU incl 2K & 5K. CV £453. (31)		SYRIA 1919 French Military Occupation: stamps of France overprinted TEO and surcharged 2m on 2c purple MUH (minor stain at upper left) & 3m on 3c orange MLH. SG2-3. CV £800	
1305 http://auction.philas.org.au/files/132/img/1305.jpg	500	1315 http://auction.philas.org.au/files/132/img/1315.jpg	240
PACIFIC ISLANDS New Guinea incl £5 airmail M, 7 OS ovpts to 2/- M, NWPI to 5/-, some perf OS (29). CV £1150		U.S.A. 1861 5c Used SG 63. Philatelic Foundation certificate states it is genuine Scott 67 colour buff but with repairs and reperforated at right. The repairs are very expertly done and are almost invisible. CV £1100	
1306 http://auction.philas.org.au/files/132/img/1306.jpg	200	1316 http://auction.philas.org.au/files/132/img/1316.jpg	180
PAPUA Selection on hagners with 1932 pictorials to 10/- MH/MUH, faults on 2/6, later issues to 1939 MH/MUH, then range of Papua & early New Guinea duplicates mostly lower values to 2/- MH/MUH/Used better items Papua 5/- policeman (2), New Guinea Huts 5/- (2) Used, dated Birds 10/-, Airmail overprints 5/- & 10/-; undated birds 10/- Unused, Airmails 5/- (2), MH & Used, £1 Used, Bulolo 10/- Used, Stamp Duty on Huts 6d & 2/- unused, faults on many, occasional rust, some postmark interest.		U.S.A. 1895 \$1 Perry Type I & II SG 279 & 280. Type I has small shallow thin at top o/w FU, Type II is w/c VFU. CV £370. (2)	
1307 http://auction.philas.org.au/files/132/img/1307.jpg	200	1317 http://auction.philas.org.au/files/132/img/1317.jpg	200
SAMOA 1945-53 £2 Arms overprint watermark inverted (this has been carefully checked) SG 212w. Evenly toned brown gum o/w fine MUH. CV £600		U.S.A. 1869 1c to 15c cond mixed U. Scott nos. 112 - 117 plus 118 or 119. CV US\$1100 (7)	
		1318 http://auction.philas.org.au/files/132/img/1318.jpg	400
		U.S.A. 1898 Trans-Mississippi \$2 brown M no gum, well centered. CV US\$1050	

OMNIBUS

Lot No	Est A\$	Lot No	Est A\$
1319 http://auction.philas.org.au/files/132/img/1319.jpg	65	CINDERELLAS	
1935 Silver Jubilee sets for Northern Rhodesia & Nyasaland both MUH. (8)		1331 http://auction.philas.org.au/files/132/img/1331.jpg	120
THEMATICS		1964 Slania - boxers. Complete set. (23)	
1320 http://auction.philas.org.au/files/132/img/1320.jpg	40	1332 http://auction.philas.org.au/files/132/img/1332.jpg	120
DISNEY. Various 1979 Antigua, Dominica, Grenad & Grenadines, Maldives, St Lucia & Turks & Caicos. 63 stamps & 7 m/s. MUH.		Sydney Harbour Bridge telegram sent from Bridge opening day Also 3 covers pmk Sydney Harbour Bridge 2 April 1932. (4)	
1321 http://auction.philas.org.au/files/132/img/1321.jpg	20	1333 http://auction.philas.org.au/files/132/img/1333.jpg	100
Aircraft. Mostly U, low values, a few sets. Poland, Hungary, S America +. (c180)		AUSTRALIA Railway parcel stamps. Vic 1934 parcel stamps (11) M, 1d to 1/- (mostly corner position) ovpt 'specimen'. + 1879-80 Qld 1d strip of 8 with 6 Die 1 & 2 Die 2, all pen canc. (11 + 1 strip)	
FLIGHT & MILITARY COVERS		1334 http://auction.philas.org.au/files/132/img/1334.jpg	60
1322 http://auction.philas.org.au/files/132/img/1322.jpg	60	AUSTRALIA RAILWAYS. ANR 1984-82 Cash register parcel labels Port Pirie, 8 values to \$191.15 (for silver shipments), Murray Bridge \$7 (10) faint ink, & ACT 1984 (7) sample value 0.01. All good cond. (25)	
'Faith in Australia' cover Aust-NZ-Aust; tatty cond, cachets & signed by C Ulm & G Allan.		1335 http://auction.philas.org.au/files/132/img/1335.jpg	200
1323 http://auction.philas.org.au/files/132/img/1323.jpg	50	AUSTRALIA Revenues - NSW Tax Instalment 1941 various (30) from 3d to 14/-, 15/-, 17/-, 19/- (2), £1, £2 (12) & £5 (2), all on tax book pages, rust on pages & some perfs. Note £5 not seen U on page until now. (30)	
Cover from a Turkish Field PO to USA with 2x1½d GB GV stamps during the time of the Dardanelles Wars between Turkey & Greece.		1336 http://auction.philas.org.au/files/132/img/1336.jpg	120
1324 http://auction.philas.org.au/files/132/img/1324.jpg	30	AUSTRALIA SA duty 1966-78 (26 diff) most M, incl 1966 perf 10½ x 10 \$2 MUH, \$4 MNG, \$10 FU. 1966 perf 14 x13 \$5 & \$10 MUH, 1977 \$20 MUH (these 6 Walker R3 x 4 \$ & R2 x2). 1978 10c misplaced perf with 10c top & bottom. Also accum 1902-66 low value M & U. (c80)	
1928 Front from soldier 'artist', with Union Jack flag. Posted at APO 1 of the China/Shanghai Defence Force with GB GV 9d.		1337 http://auction.philas.org.au/files/132/img/1337.jpg	65
1325 http://auction.philas.org.au/files/132/img/1325.jpg	80	AUSTRALIA 1900-1970s Revenues & Govt use, most U, all different. Tas rail parcels to \$1, Stamp duty to 5/-, more dues, duties, GNSW, perfins to 2/-, cond mixed. (100)	
1929-55 Flight Covers (4) + Cinderella covers (2) with labels.		1338 http://auction.philas.org.au/files/132/img/1338.jpg	80
1326 http://auction.philas.org.au/files/132/img/1326.jpg	50	AUSTRALIA 1932 ANPEX set of 2 labels & 2d Bridge all with green pmk 29 MR 32 on souvenir cvr (labels with pmk are rare). Also 'Invite' card with red Exhib label (card slight rust). (2)	
1934 6 Nov cvr KLM to Holland & Oct KLM Amsterdam to Sydney. (2)		1339 http://auction.philas.org.au/files/132/img/1339.jpg	100
1327 http://auction.philas.org.au/files/132/img/1327.jpg	80	AUSTRALIA Olympex, 2 diff roulette in sheet of 12 on 4 diff colour papers. MUH superb. DuBois 1986 cat US\$72 + invite, blue label & souvenir sheet.	
1934-52 First airmail flights. Aust- PNG; Aust - Sth Africa; QANTAS Round World, KLM menu Sydney - Amsterdam. Also Golden Circle song. (15)			
1328 http://auction.philas.org.au/files/132/img/1328.jpg	45		
1939 Some cachets from England, Canada, France & Ireland to USA, Canada, NZ, Ireland. (11)			
1329 http://auction.philas.org.au/files/132/img/1329.jpg	200		
AUSTRALIA 1923-35 Range of airmail labels & etiquettes from various airlines. Some affected by rust. (34)			
1330 http://auction.philas.org.au/files/132/img/1330.jpg	250		
AUSTRALIA 1934 Magazine page showing start of first airmail flight; two special flight covers - England to New Zealand; two special flight covers to Australia one from Cairo and one from Gaza. Some rust. (6)			

Lot No	Est A\$	Lot No	Est A\$
1340 http://auction.philas.org.au/files/132/img/1340.jpg	100	1350 http://auction.philas.org.au/files/132/img/1350.jpg	100
AUSTRALIA McCulloch Parcel Express 6d green horse & cart ovpt 'McCulloch, Combe, Green & Co'. Perf MNG but base trimmed. Also S. Aust postal card 1d brown pmk Adelaide 17 AP 00 & handstamped McCulloch Carrying Coy 2 May 00. (2)		NEW ZEALAND c1915. Govt railways labels 'visit N.Z.' Multicolour scenes with black borders in pane of 10 with staple tab MNG. Heslop 2002 CV NZ\$300. Some perf strengthening.	
1341 http://auction.philas.org.au/files/132/img/1341.jpg	60	1351 http://auction.philas.org.au/files/132/img/1351.jpg	80
AUSTRALIA 1870s Torres Strait Settlement 2c brown, 24c violet & 36c carmine unused. (3)		NSW Australia Revenues colourless embossed duty stamps, 1/8, 16/8 & £1/7/6 all crisp impressions on A5 sheets & ovpt 'Specimen' in frame. (3)	
1342 http://auction.philas.org.au/files/132/img/1342.jpg	60	1352 http://auction.philas.org.au/files/132/img/1352.jpg	100
AUSTRALIA 1925 AASL 'blue angel' airmail label in full sheet of 15 MUH, superb cond. Frommer 14b2 \$150.		PAPUA 1907-16 Stamp Duty ovpt on ½d, 1d & 6d Lakatois (Barefoot £100) & Br New Guinea Lakatois pmk barred-oval 'BNG'(6), rays '148'(2), oval 'loose ship letter' (2) & 'Tax' (3) & Aust New Hebrides Co 1897 x 3 sets M. Sold as is. (23)	
1343 http://auction.philas.org.au/files/132/img/1343.jpg	100	1353 http://auction.philas.org.au/files/132/img/1353.jpg	120
AUSTRALIA 1937 Airmail Exhib Melbourne. Set of 4 diff colour labels each in m/s of 4. MUH, fine. Frommer 2003 cat \$240. (16)		REVENUES NSW Tax Instalment 1941 various (31) from 3d to 15/-, 16/-, 17/-, £1 (4), £2 (9), £5, all on tax books pages. Rust on pages and some perfs.	
1344 http://auction.philas.org.au/files/132/img/1344.jpg	80	1354 http://auction.philas.org.au/files/132/img/1354.jpg	150
AUSTRALIA 1938 Adverts. 150th Anniv brown - frames in 5 full sheets of 49 with green (lottery?) nos in margins MUH, full gum, pristine cond, unfolded (2 stamp margins missing). Rarely offered this quality.		U.S.A. 1840s-80s Colln early locals (c140), some reprints? & forgeries? Slt dupn noted trainsx2, bearsx2, eagles, horses & paddle steamer. Staty cutouts (44), 'Sealed' (3), revenues (5) & German locals (10). Vendor says bought from 1985 auction for \$145. (c200)	
1345 http://auction.philas.org.au/files/132/img/1345.jpg	70	1355 http://auction.philas.org.au/files/132/img/1355.jpg	300
AUSTRALIA Sydney ANPEX labels set of 4 MH & 3 MNG. Also MUH ANPEX labels 1938 (1), 1950 blk 6, & 1959, 84, 86 (full sheets) & GEORGEPEX 1958 souv sheets. Good cond.		U.S.A. 1863-72 Early revenues 1st issue 1862 (66) to \$5, 2nd issue (13) to \$3 & 3rd issue (10) to \$2. Excellent cond, few UN, most lightly pen cancelled. CV US\$1100 (89)	
1346 http://auction.philas.org.au/files/132/img/1346.jpg	80	1356 http://auction.philas.org.au/files/132/img/1356.jpg	65
IRELAND 1865 Dog licence 2/- lilac hound ovpt SPECIMEN in lower margin block of 4 (rare in multiples). Wmk Shamrock. Great for a dog theme. CV £40		U.S.A. 1871-1954 Selection of Proprietary (20), Documentary (92), Future Delivery (9). A few perf-cancelled, most pen or hand-stamped. Gd cond. Also Wine (28) & Puerto Rico rectified Spirits(12). CV US\$211 (161)	
1347 http://auction.philas.org.au/files/132/img/1347.jpg	60	COLLECTIBLES	
NEPAL 1940s? Revenues 2p green & 4p red (design 65 x 68 mm printed on native paper (up to 140 x 95 mm). 4 of each. Good cond. (8)		1357 http://auction.philas.org.au/files/132/img/1357.jpg	80
1348 http://auction.philas.org.au/files/132/img/1348.jpg	80	Match box labels (110); large box / packet labels (10) & vesta tops (25). Noted 3 with Sydney 1879 Exhibition medals in design. From many countries incl. Japan & USSR. Mixed cond. Stuck down in small account book. (145)	
NEW HEBRIDES Aust-New Hebrides Co 1898 1d blks of 30 & 10 (gum rust on 8) & 2 blks 15 & 15 MUH, fold thru 1 row, roulette split, otherwise fine. (70)		1358 http://auction.philas.org.au/files/132/img/1358.jpg	80
1349 http://auction.philas.org.au/files/132/img/1349.jpg	80	1930s SYDNEY HARBOUR BRIDGE. Souvenir 'Letterette' with 6 colour scenes (2 showing Cook) & 1940s Pylon souvenir folder with 14 B & W scenes x 2, all unused, some flts. Also 1938 orange label, 1982 story PPC x 2 diff with both Bridge pmks & 2007 m/s. (7)	
NEW ZEALAND 1937 large P & T seal; 1959 Late Fee yellow label on cover; 1971 Bridger & Kays GB strike (2 different NZ labels on 2 cvrs, unlisted by Heslop); 1940 Centennial Exhib splotchy woman label & normal; 1945-47 Forest Fires single & strip of 5; 1961 ChCh 3 m/s & others incl 1977 Panpex m/s; Indemnity Fund set of 5. (30)			

PHILAS STAMP AUCTION NO. 132 POSTAL SECTION

Saturday, 9 March 2019

A Postal Bid Only Sale

Conditions of Sale, Viewing & Closing Times as per main Auction 131

Bids are to be recorded on the regular Bid Form

Successful bids may be collected during the Main Auction

Lot No	Est A\$	Lot No	Est A\$
<u>FOLDER LOTS</u>			
<u>AUSTRALIAN STATES</u>			
2001 http://auction.philas.org.au/files/132/img/2001.jpg	40	2011 http://auction.philas.org.au/files/132/img/2011.jpg	35
1930-80 Colln Govt Perfins, all diff VG (20), T (Tas 20), GNSW (60) Mixed U. (100)		WA 1912 6d & 1/- P11½x12 SG168-9 v fine & fresh MLH CV £50 (2)	
2002 http://auction.philas.org.au/files/132/img/2002.jpg	50	<u>AUSTRALIA</u>	
NSW 1895 reg cover Euriovie (79 km from Broken Hill) to Broken Hill, JA 21 1895 cds + indistinct numeral b/s Broken Hill. JA 21 1895 P.O opened 1887-1936.		2012 http://auction.philas.org.au/files/132/img/2012.jpg	50
2003 http://auction.philas.org.au/files/132/img/2003.jpg	40	Pre-dec & dec mostly U with plate flaws. (76)	
QLD 1d red QV on PPC (Vesuvius erupting) to England, canc in Italy 'Napoli Porto' 1903 Sea mail.		<u>AUSTRALIA — KANGAROOS</u>	
2004 http://auction.philas.org.au/files/132/img/2004.jpg	35	2013 http://auction.philas.org.au/files/132/img/2013.jpg	50
TAS 1d carmine P12½, SG82 somewhat patchily regummed o/w fine. CV £100		9d value, 2 copies inverted wmk U. 1 fair, 1 corner pf rounded. (2)	
2005 http://auction.philas.org.au/files/132/img/2005.jpg	45	2014 http://auction.philas.org.au/files/132/img/2014.jpg	30
TAS 1863-71 1d dull vermilion P12½, SG81 fine MNG. CV £160.		C of A wmk 10/- Roo, U. Short perfs, faded.	
2006 http://auction.philas.org.au/files/132/img/2006.jpg	50	<u>AUSTRALIA — KGV ISSUES</u>	
VIC 1884 £10 mauve Stamp Duty perf-12½, MH ovpt 'specimen'. Slight toning on upper perfs, small gum thin, but o/w nice appearance.		2015 http://auction.philas.org.au/files/132/img/2015.jpg	50
2007 http://auction.philas.org.au/files/132/img/2007.jpg	50	1d red seln, inverted wmk (4), comb perf (7), + 1½d brown (1) & red (1) ovpt Two Pence (2) & 1d green (2), all U. Cond varies. (17)	
VIC 1895 Accum postage dues red & green series to 4d, with 16 varieties & 4 inverted wmk noted. Average cond, some with crayon. (36)		2016 http://auction.philas.org.au/files/132/img/2016.jpg	50
2008 http://auction.philas.org.au/files/132/img/2008.jpg	50	Three unsold auction lots; ½d green, single wmk, P14, vertical scratches at right, BW 63(3)f; 63(1) a, 63(1)j; punc OS NSW, 63(1)h; + 5d C of A BW127(3).	
WA Colln MLH incl 1898 SG 112-116 wmk Crown A set plus 1871 SG 63 3d wmk Crown CC. CV £150 (6)		2017 http://auction.philas.org.au/files/132/img/2017.jpg	40
2009 http://auction.philas.org.au/files/132/img/2009.jpg	50	Single wmk 1d green 'perf OS' major variety. 'NY joined'. CV \$80	
WA SG 109 1d on 3d wmk crown CA MLH CV £70 plus SG 110 ½d on 3d cut down perf M also SG 157 9d P11 punctured OS FU CV £170 (3)		2018 http://auction.philas.org.au/files/132/img/2018.jpg	50
2010 http://auction.philas.org.au/files/132/img/2010.jpg	45	Heads, 4d orange (2), one with inverted wmk, the 2nd 'Line through four pence', U,	
WA 1905-12 5d pale greenish yellow SG 1426. One short perf o/w w/c FU. CV £110.		2019 http://auction.philas.org.au/files/132/img/2019.jpg	50
		1d red Pane1: 1-55 in 2 vert strips 5, Pane 2: 1, 7, 13 perf OS; Pane 8: 59, 60 retouched 'run N', all mint. (15)	
		2020 http://auction.philas.org.au/files/132/img/2020.jpg	40
		Inverted single wmk 1½d black-brown & russet-brown examples U. CV 100 (2)	
		2021 http://auction.philas.org.au/files/132/img/2021.jpg	50
		3d KGV, die 1 (TA Joined) off centred blk, usually \$120. Priced to condition.	

Lot No	Est A\$	Lot No	Est A\$
2022 http://auction.philas.org.au/files/132/img/2022.jpg	50	2035 http://auction.philas.org.au/files/132/img/2035.jpg	50
Orange 4d U. (a) Inverted wmk. (b) Line through four pence. CV \$80 (2)		1975 18c wildflower, black omitted. MUH o/c + normal for comparison. + 5d blue QEII 1959 imperforate?. FU. (3)	
2023 http://auction.philas.org.au/files/132/img/2023.jpg	50	2036 http://auction.philas.org.au/files/132/img/2036.jpg	50
1d green & 2d red Listed Pip blks of 8. Fine CV \$100		Accum mostly M pre-dec & dec incl 1st Fleet strips. Some dupn.	
2024 http://auction.philas.org.au/files/132/img/2024.jpg	40	2037 http://auction.philas.org.au/files/132/img/2037.jpg	55
Sml wmk inverted ½d to 4d. M & U (11)		1966-2010 Colln higher vals, all diff, U, defin \$1 to \$5 (3), \$10, commems \$1 to \$2.45. (100)	
2025 http://auction.philas.org.au/files/132/img/2025.jpg	40	2038 http://auction.philas.org.au/files/132/img/2038.jpg	40
1931 6d Kingsford Smith airmail MLH. Ash imprint strip of 3. Sml perf flts.		1966-2010 Colln higher values. All diff. U Mainly on piece defin: \$1 to \$5 (3), \$20; commems \$1 to \$2 + \$2.45. (100)	
2026 http://auction.philas.org.au/files/132/img/2026.jpg	40	2039 http://auction.philas.org.au/files/132/img/2039.jpg	50
1931 Airmails 2d & 3d ovpt OS, CTO with gum, rust spot on 2d, previously hinged.		1980-2000 Commems, U & CTO, 65c to \$1.05 many 75c, 85c, 90c & \$1. On/off paper. (c300)	
2027 http://auction.philas.org.au/files/132/img/2027.jpg	30	2040 http://auction.philas.org.au/files/132/img/2040.jpg	50
1932-65 Perfins colln all diff pre-dec G-FU. incl lge Lyre & Kooka KGV & QE to 2/-. (80)		2000-2012 Internationals: Animals to \$3.70, commems to \$2.35, scenes to \$5. U & CTO. (60)	
2028 http://auction.philas.org.au/files/132/img/2028.jpg	50	2041 http://auction.philas.org.au/files/132/img/2041.jpg	50
1936 3d blue Cable Ash imprint gutter blk (BW 170ze). Well-centred MUH. CV \$75		2000-2013 Colln Internationals. all diff G-FU & CTO. Animal to \$2.50. scenes to \$5, commems to \$2.60. (60)	
<u>AUSTRALIA — KGV & QEII ISSUES</u>		2042 http://auction.philas.org.au/files/132/img/2042.jpg	50
2029 http://auction.philas.org.au/files/132/img/2029.jpg	50	2006 Games 50c (101) diff U (out of set of 107) SS 2017 CV\$202. Selected for lightest machine pmks.	
½d orange "Roo" Coil Starter Strip. 960 printed. CV \$115		<u>AUSTRALIA — POSTAGE DUES</u>	
2030 http://auction.philas.org.au/files/132/img/2030.jpg	45	2043 http://auction.philas.org.au/files/132/img/2043.jpg	40
Peace set in sheets of 60. Fine, some toning on back.		1953 1/- imprint Blk/8 (6 MUH & 1 LHM). BW \$160 D139 ZA. (8)	
2031 http://auction.philas.org.au/files/132/img/2031.jpg	50	<u>AUST BOOKLETS & POSTAL STATIONERY</u>	
1946 2½d Peace, no wmk MLH. CV \$125		2044 http://auction.philas.org.au/files/132/img/2044.jpg	20
2032 http://auction.philas.org.au/files/132/img/2032.jpg	50	10 pre-stamped scenic postcards, 7 Expo 88 p/cs, 2 Bicentennial p/cs, AP greeting card 85c stamp & one unused black EXPO post bag.	
1952 4½d red KGV defin in complete sheet (160) with left pane & lower gutter Authority imprints, BW 254 3/za MUH.		2045 http://auction.philas.org.au/files/132/img/2045.jpg	50
<u>AUSTRALIA — QEII ISSUES</u>		1913-20 Plain wrappers (early), 3 KGV, U; & 1d Roo unused - some hinge remainders.	
2033 http://auction.philas.org.au/files/132/img/2033.jpg	55	2046 http://auction.philas.org.au/files/132/img/2046.jpg	50
30c Adelaide provisional, on piece with 70c Tas blue gum. Clear canc '11 Jan 16'.		1927 Canberra bklt, both panes slight rust on staple; then 4 recent bkls.	
2034 http://auction.philas.org.au/files/132/img/2034.jpg	50	<u>AUSTRALIA — COVERS</u>	
1966 dec first issues to \$4 in cnr blks of 4; \$1.00 with part plate 3 along top & strip of 20 with plate 3 along base selvage also 5c/4c QEII bklt panes FV\$56.			

Lot No	Est A\$	Lot No	Est A\$
2047 http://auction.philas.org.au/files/132/img/2047.jpg	50	2058 http://auction.philas.org.au/files/132/img/2058.jpg	60
Assorted incl 1913 cvr with 1d (2) & ½d Roos to Italy; seln of WW2 period letters incl 2 with cut-down "O" datestamps NSW; world post cards, Mauritius regd cvr 1948, cond varies. (26)		AUSTRIA 1950 30th anniversary of Carinthian plebiscite. FU. CV £160 (3)	
AUSTRALIAN TERRITORIES		2059 http://auction.philas.org.au/files/132/img/2059.jpg	50
2048 http://auction.philas.org.au/files/132/img/2048.jpg	40	AUSTRIA 1951 Reconstruction Fund V fine MUH CV £100 (4)	
CHRISTMAS ISLAND 1963 defin set (10) in lower left corner blocks 4 with By Authority imprints MUH + FDC with set complete.		2060 http://auction.philas.org.au/files/132/img/2060.jpg	30
REGIONS & COUNTRIES		AUSTRO-HUNGARIAN POST OFFICES Austria 1935 Welfare Fund, Austrian Heroes set M CV £45 + Hungary 1925 Sports Assoc Fund complete set MH, CV£40.	
2049 http://auction.philas.org.au/files/132/img/2049.jpg	50	2061 http://auction.philas.org.au/files/132/img/2061.jpg	90
A.A.T. 1957-61 Accum MUH incl 2/- (57) 5d (c205 incl 1 full sheet), 8d (41) 1/- (2) 5d blue (19), 5d Mawson (70). (c400)		BAHAMAS 1911 Staircase Series, SG75-80, fine LHM. CV £120	
2050 http://auction.philas.org.au/files/132/img/2050.jpg	40	2062 http://auction.philas.org.au/files/132/img/2062.jpg	80
ALBANIA 1919 Provisional defin set of 7 (SG111/113e) U on piece, pmk 'TIRANE', plus 1925 pictorial SG171/177 set of 7 U on piece pmk 'SHKODER'. CV £93		BAHAMAS 1954-63 defines F MUH. CV £100 (16)	
2051 http://auction.philas.org.au/files/132/img/2051.jpg	150	2063 http://auction.philas.org.au/files/132/img/2063.jpg	65
ALBANIA 1928 Inauguration of Vlore-Brindisi Air Service, set of 7, ovpt 21-IV-1928, MUH; pencil marks on back of 3 items & off set blk on 2 items, SG222-8. CV £486.		BARBADOS 1852-55 (no value) slate-blue SG 5a pair F & fresh MUH with four margins. CV £56 as M. (2)	
2052 http://auction.philas.org.au/files/132/img/2052.jpg	65	2064 http://auction.philas.org.au/files/132/img/2064.jpg	55
ANTIGUA 1953-62 defines. A few low values have minor gum blemishes o/w fine MUH. CV £85 (15)		BARBADOS 1953-61 defines MUH. CV £75 (13)	
2053 http://auction.philas.org.au/files/132/img/2053.jpg	80	2065 http://auction.philas.org.au/files/132/img/2065.jpg	45
ARGENTINA 1912-15 20p ploughman high value perfin strip of 3 F & fresh MUH. CV £675 for normal stamps M. (3)		BATUM 1919 Imperf Aloe tree ovpt BRITISH OCCUPATION. 5k & 10k MUH; 2r to 7r FU. No 25k or 1r included. CV £100 (6)	
2054 http://auction.philas.org.au/files/132/img/2054.jpg	150	2066 http://auction.philas.org.au/files/132/img/2066.jpg	110
ASCENSION ISLAND A piece with 2x2d Ed VII and 1d GV tied with 3 Ascension Type 2 Pmks, dated 25/FEB/14 CV £438 as individual stamps plus premium being on piece.		BELGIUM 1911 Brussels Exhibition ovpt "1911" with labels FU noted SG119 5c + 5c green M w/o gum SG117-124. CV £250 (8)	
2055 http://auction.philas.org.au/files/132/img/2055.jpg	100	2067 http://auction.philas.org.au/files/132/img/2067.jpg	75
ASCENSION ISLAND 1938 KGVI part set of 13 incl 10/- FM.		BELGIUM 1934 Anti-tuberculosis Fund top value 5f + 5f purple FU SG676. CV £150	
2056 http://auction.philas.org.au/files/132/img/2056.jpg	80	2068 http://auction.philas.org.au/files/132/img/2068.jpg	150
AUSTRIA 1908 Emperor 4 low values U; 2Kr LHM; 10 Kr U. CV £140 (6)		BERMUDA 1938 KGVI varieties, scarce 2/- "Gash in Chin", SG116cf & 10/- shades SG119d & SG119f. MH. CV £450 (3)	
2057 http://auction.philas.org.au/files/132/img/2057.jpg	110	2069 http://auction.philas.org.au/files/132/img/2069.jpg	50
AUSTRIA 1908-13 10k Accession Anniv, fine MLH. CV £300		BERMUDA 1938 KGVI varieties. 2/- SG 116C, 2/6 SG 117B, 5/- SG 118E, £1 with scarce "closed E in Bermuda" U. (4)	
		2070 http://auction.philas.org.au/files/132/img/2070.jpg	100
		BERMUDA 1953-62 defines incl 3d & 1/3 dies. F MUH. CV £138 (20)	

Lot No	Est A\$	Lot No	Est A\$
2071 http://auction.philas.org.au/files/132/img/2071.jpg	50	2082 http://auction.philas.org.au/files/132/img/2082.jpg	150
BRASIL 1878-9 700r Emperor Pedro SG65. Somewhat o/c o/w fine MNG. CV £190 for M. CV £190		BRITISH HONDURAS Early QV group 1865 1d & shade SG1 & 2, 1/- SG4(thins), 1872-79 1d & 6d p12½ SG5 & 9, 1882-87 4d SG20. M, couple (SG1 & 15) MNG with gum traces. Some flts but presentable CV £1210 (6)	
2072 http://auction.philas.org.au/files/132/img/2072.jpg	60	2083 http://auction.philas.org.au/files/132/img/2083.jpg	65
BRITISH ANTARCTIC 1971 Complete set decimal currency ovpt's. LHM (14)		BRITISH HONDURAS 1888 10c on 4d & 20c on 6d surchs SGZ8-9 MLH CV £100 (2)	
2073 http://auction.philas.org.au/files/132/img/2073.jpg	120	2084 http://auction.philas.org.au/files/132/img/2084.jpg	100
BRITISH COMMONWEALTH KGVI/QEII period blks of 4 & larger blks MUH. Plate nos; imprint blks. Incl. Br Caribbean, Jordan, Africa, Asia, GB, NZ. Dupn.		BRITISH HONDURAS 1891 SG 49b M 'five & bar' on 3 cents red-brown, var 'five & bar' double, CV £375.	
2074 http://auction.philas.org.au/files/132/img/2074.jpg	120	2085 http://auction.philas.org.au/files/132/img/2085.jpg	45
BRITISH COMMONWEALTH KGVI issues in blks of 4 & larger blks with plate nos, & imprint blks, incl. Hong Kong 1c, 15c, 20c; Br Caribbean; Africa. MUH.		BRITISH HONDURAS 1899 5c, 10c & 25c 'REVENUE' opts (12mm long) plus 11mm opt on 10c. 5c has small hinge thin o/w fine MLH CV £79 (4)	
2075 http://auction.philas.org.au/files/132/img/2075.jpg	80	2086 http://auction.philas.org.au/files/132/img/2086.jpg	120
BRITISH COMMONWEALTH M accum on hagners, CV £800+. (100)		CANADA 2c green BISECTED tied to small piece. A good alternative if the full cover (CV £2500) is out of reach.	
2076 http://auction.philas.org.au/files/132/img/2076.jpg	80	2087 http://auction.philas.org.au/files/132/img/2087.jpg	60
BRITISH COMMONWEALTH M & U on hagners, incl Br W Indies, Basutoland, Solomon Is, Ghana 1960s to £1 MH. Mostly KGVI & QEII. (200+)		CANADA Postage Dues selection incl. 1906 4c, 5c, 10c on thin paper (SG D5, D7a, D8) & 1933 1c M (SG D14). Also 1875 2c orange Regd stamp (SG R1) M. CV £175 (5)	
2077 http://auction.philas.org.au/files/132/img/2077.jpg	80	2088 http://auction.philas.org.au/files/132/img/2088.jpg	55
BRITISH COMMONWEALTH Seln of better QV GB issues U, incl SG 72, 119 (wing margin), 123 on piece, 144 PI 20, 162, 153 PI 16. Also KGV 2/6 Redrawn & 4 Paquebot cancels, 1 perfin doubled. Plus CGH 1d triangle, poor quality, Mauritius no 69, India 49, spiderweb cancel B1. Good U cond. CV £1115 (15)		CANADA Officials 1949 \$1 OHMS ovpt SG 0170 VFU. CV £70.	
2078 http://auction.philas.org.au/files/132/img/2078.jpg	80	2089 http://auction.philas.org.au/files/132/img/2089.jpg	55
BRITISH COMMONWEALTH Accum U on hagners. CV £695 (103)		CANADA 1870s-1940s Colln U. QV to KGVI to \$1 Chateau, \$1 war, range defines, commems, mixed cond. (91)	
2079 http://auction.philas.org.au/files/132/img/2079.jpg	70	2090 http://auction.philas.org.au/files/132/img/2090.jpg	55
BRITISH COMMONWEALTH Accumulation M on hagners. Wide range. CV £500		CANADA 1870s-1950s Colln QV - KGVI, defines range to \$1 monuments, \$1 war, + commem mixed cond. U. (82)	
2080 http://auction.philas.org.au/files/132/img/2080.jpg	50	2091 http://auction.philas.org.au/files/132/img/2091.jpg	100
BRITISH COMMONWEALTH Unusual covers, KGVI KUT paquebot cancelled in Lourenzo Marques; registered airmail 1944 KHUM BIR, India- London (RAF); Falkland Is postally U (2) & internal India with PO receipts(2).		CANADA 1875-1967. BoB Postage Dues, Registration, Special Delivery & officials, M & U incl rare blk4 with missing stop after S error (SG0171) MUH. CV £1100 (131)	
2081 http://auction.philas.org.au/files/132/img/2081.jpg	65	2092 http://auction.philas.org.au/files/132/img/2092.jpg	30
BRITISH GUIANA 1954-63 36c-\$5 Waterlow printing defines. MUH CV £118 (6)		CANADA 1890-1940 M & MNG seln QV to KGVI issues. CV £260 (39)	

Lot No	Est A\$	Lot No	Est A\$
2093 http://auction.philas.org.au/files/132/img/2093.jpg	60	2105 http://auction.philas.org.au/files/132/img/2105.jpg	40
CANADA 1897-8 QV M, ½c SG141, 2c SG144, 8c SG148, ½c SG150, 2c SG155, 3c SG 156, 20c SG165 (thin & offcentre) 5c Imperf. SG157. CV £600 (8)		CAROLINE ISLAND 1953-62 2½ -10/- defins. MUH. CV £74 (9)	
2094 http://auction.philas.org.au/files/132/img/2094.jpg	20	2106 http://auction.philas.org.au/files/132/img/2106.jpg	50
CANADA 1900-1940s Coils (38) 1c to 4c KGV/KGVI, OHMS (20) ovpt & perfins to 20c, P Dues (10) U. (68)		CHINA Selln incl lge Dragons (reprints) and other odds.	
2095 http://auction.philas.org.au/files/132/img/2095.jpg	30	2107 http://auction.philas.org.au/files/132/img/2107.jpg	40
CANADA 1903 KEVII Defins. SG176, SG178, SG 180, & SG182. (4M, 7U) up to 20c. CV £342 (11)		CHINA 1960s cvrs in reasonable cond. (3)	
2096 http://auction.philas.org.au/files/132/img/2096.jpg	150	2108 http://auction.philas.org.au/files/132/img/2108.jpg	60
CANADA 1908 Tercentenary of Quebec. Fine M. CV £550 (8)		COOK ISLANDS Rarotonga 1919 mixed perfs x 3 pairs, 1921 postal-fiscal 2/- pair U, & 1935 Jubilee 2½d & 6d pair on reg cover. & Tokelau early M (15). CV £265 (26)	
2097 http://auction.philas.org.au/files/132/img/2097.jpg	70	2109 http://auction.philas.org.au/files/132/img/2109.jpg	100
CANADA 1930-31 \$1 defin o/c, o/w F MLH. CV £130		COOK ISLANDS 1921-3 Postal fiscal stamps SG79 10/- maroon, SG80 £1 rose carmine, SG92 3/- Admiral (MH). CV £440 (3)	
2098 http://auction.philas.org.au/files/132/img/2098.jpg	80	2110 http://auction.philas.org.au/files/132/img/2110.jpg	150
CANADA 1930-35 KGV M issues with high values. CV £580 (48)		COOK ISLANDS 1949 Cover. SG 150-59 comp set & SG 131W, 132, 133W, 134 2/4 - £1 (4) pmk NZ.	
2099 http://auction.philas.org.au/files/132/img/2099.jpg	50	2111 http://auction.philas.org.au/files/132/img/2111.jpg	80
CANADA 1935 50c & \$1 defins F MLH CV £68 (2)		COOK ISLANDS 1966 Churchill 1/- ovpt inverted SG 181a. Trace of very light gum toning o/w fine MUH. CV £170	
2100 http://auction.philas.org.au/files/132/img/2100.jpg	45	2112 http://auction.philas.org.au/files/132/img/2112.jpg	35
CANADA 1937-38 \$1 defin MUH CV £65		CROATIA 1941 Ovpts on Yugoslavia. Slav Brod Philatelic Exn set FU. CV £54 (2)	
2101 http://auction.philas.org.au/files/132/img/2101.jpg	40	2113 http://auction.philas.org.au/files/132/img/2113.jpg	40
CANADA 1937-51 KGV Mint. CV £420 (48)		CURACAO 1873-92 12½c yellow SG27. Minute perf thin at top o/w FU. CV £95	
2102 http://auction.philas.org.au/files/132/img/2102.jpg	50	2114 http://auction.philas.org.au/files/132/img/2114.jpg	60
CANADA 1942 War Effort set to 50c MUH (missing \$1). CV £125 (13)		CYPRUS 1881 ½d on 1d with 18mm surch SG7 Plate 205 fine MLH CV £80	
2103 http://auction.philas.org.au/files/132/img/2103.jpg	80	2115 http://auction.philas.org.au/files/132/img/2115.jpg	70
CAPE OF GOOD HOPE 4d triangle on blued paper? 2 on small piece all light canc. (1 good margins, 2 with margin cut-into) CV £330 (3)		CZECHOSLOVAKIA 1919 1k variety. Black ovpt, SG 82a MLH. Somewhat o/c o/w F with 2 guarantee h/stamps on back. CV £110.	
2104 http://auction.philas.org.au/files/132/img/2104.jpg	100	2116 http://auction.philas.org.au/files/132/img/2116.jpg	45
CARIBBEAN ISLANDS Ex-dealers stock of QV stamps of St Lucia and Dominica all identified by SG nos. St Lucia incl range of QV plus few EdVII to 1/-. Dominica incl a piece with 2x1d (mauve & red) both opt revenue but used for postage SGR1 & R6, SG3 with full A07 pmk, SG4 (Slit tones) with Crowned Circle used as a cancellation (see note in SG after CC1), pair of SG11 (tones) and 2 singles U on piece, SG12 on piece. Rust on several esp M Dominica. High Cv. (85)		CZECHOSLOVAKIA 1919 2h newspaper express stamp variety. Black ovpt. SG 102a. MLH CV £80.	
		2117 http://auction.philas.org.au/files/132/img/2117.jpg	70
		CZECHOSLOVAKIA 1919-20 Postage dues all with good to lge margins. FM/MLH CV £110 (14).	

Lot No	Est A\$	Lot No	Est A\$
2118 http://auction.philas.org.au/files/132/img/2118.jpg	50	2131 http://auction.philas.org.au/files/132/img/2131.jpg	50
CZECHOSLOVAKIA 1919-20 15h Hrandcany vermilion shade SG 26a MLH. Lge margins, two guarantee h/stamps on back. CV £75.		DENMARK 1871-2001 Largely U colln with some dupn incl multiples. Odd pickings plus ranges of perfins, Faroes & Greenland at back. Mainly fine. (100's)	
2119 http://auction.philas.org.au/files/132/img/2119.jpg	50	2132 http://auction.philas.org.au/files/132/img/2132.jpg	80
CZECHOSLOVAKIA 1926 All- Sohmol display. 50h is centred to right, o/w FU. CV £85. (4)		DENMARK 1875-1903 100 ore P14x13½ & shade (with bluish grey frame) SG 78 & 79 FU. CV £160 (2)	
2120 http://auction.philas.org.au/files/132/img/2120.jpg	55	2133 http://auction.philas.org.au/files/132/img/2133.jpg	50
DANISH WEST INDIES 1865 3c SG 4 FU with 4 margins. CV £95.		DENMARK 1912 35 ore on 20 ore p14 x 13½. SG132 w/o VFU. CV £90	
2121 http://auction.philas.org.au/files/132/img/2121.jpg	65	2134 http://auction.philas.org.au/files/132/img/2134.jpg	90
DANISH WEST INDIES 1900-03 Set SG 39-42. 1c centred to right o/w FU. CV £120. (4)		DENMARK 1915 GPO SG185. Centred high o/w FU. CV £190	
2122 http://auction.philas.org.au/files/132/img/2122.jpg	40	2135 http://auction.philas.org.au/files/132/img/2135.jpg	110
DANISH WEST INDIES 1902 Postage Dues. 6c SG D45 FU. CV £75		DENMARK 1918 27ore surchs on P 14x14½. Newspaper stamps of 1914-5 SG197-206. 27ore on 20ore has blunt perf & some variable centring o/w FU. CV £225 (10)	
2123 http://auction.philas.org.au/files/132/img/2123.jpg	40	2136 http://auction.philas.org.au/files/132/img/2136.jpg	90
DANISH WEST INDIES 1907-8 30b King Frederik SG65 FU. CV £70		DENMARK 1921-30 Postage Dues set MLH SGD221-36. 7 ore violet has tiny hinge thin o/w fine. CV £200 (16)	
2124 http://auction.philas.org.au/files/132/img/2124.jpg	90	2137 http://auction.philas.org.au/files/132/img/2137.jpg	75
DENMARK 1851-4 4 R.B.S. Ferslew ptg SG2 FU plus 3 shades of Thiele ptg SG4 FU, SG4b U (3 margins) & SG5 FU (margin just touching at lower left) CV £290 (4)		ESTONIA 1940 Registered cvr Rakvere, to Russia, with mixed Estonia-Russian franking. At this time Germany controlled only the western part of Estonia.	
2125 http://auction.philas.org.au/files/132/img/2125.jpg	40	2138 http://auction.philas.org.au/files/132/img/2138.jpg	50
DENMARK 1854-9 2sk blue SG7 FU with 4 margins. CV £85		ETHIOPIA 1919 Pictorials SG 181-95. 6g has couple of minor gum thins o/w F M CV £70	
2126 http://auction.philas.org.au/files/132/img/2126.jpg	100	2139 http://auction.philas.org.au/files/132/img/2139.jpg	40
DENMARK 1863 16sk rouletted 11 SG 21 U. Hinge thin o/w very presentable. CV £900		EUROPE 1930-2000 Commems from Holland, Germany, France +. Good mix. G-FU. (c600)	
2127 http://auction.philas.org.au/files/132/img/2127.jpg	50	2140 http://auction.philas.org.au/files/132/img/2140.jpg	60
DENMARK 1864-70 8sk, P 13 x 12½ SG29 U, minor faults. CV £200		FALKLAND ISLANDS 1946 1/- map with listed variety R6/8 'south poke' flaw, FU with light purple pmk CV £200	
2128 http://auction.philas.org.au/files/132/img/2128.jpg	35	2141 http://auction.philas.org.au/files/132/img/2141.jpg	80
DENMARK 1864-70 2sk blue SG22 FU. CV £55		FAROE ISLAND 1980-2017 Colln MUH (c470) incl corner blks & m/s, some dupn, also U (34). All on hagner/vario pages. (c504)	
2129 http://auction.philas.org.au/files/132/img/2129.jpg	80	2142 http://auction.philas.org.au/files/132/img/2142.jpg	65
DENMARK 1870-4 16sk SG48. Centred low o/w FU. CV £225		FIJI 1882 QV 5/- MUH. Typical slightly brownish gum but fine with unlisted spot on cheek variety. CV £70	
2130 http://auction.philas.org.au/files/132/img/2130.jpg	90		
DENMARK 1870-74 4sk frame inverted SG43a U. Some flts but presentable. CV £550			

Lot No	Est A\$	Lot No	Est A\$
2143 http://auction.philas.org.au/files/132/img/2143.jpg	100	2155 http://auction.philas.org.au/files/132/img/2155.jpg	120
FRANCE Range of Ceres & Napoleon issues incl 1849-52 20c SG 6 & 7, 25c, 1853-61 40c(5) & 80c, 1870-71 perf 10c SG143 (internal tear), 80c imperf. Imperfs mostly have four margines. Some faults others are fine. CV £1250+ (25)		FRANCE 1936 50f Banknote Air. Slight surface rubbing at lower left corner & somewhat unattractive cancel o/w FU. CV £475	
2144 http://auction.philas.org.au/files/132/img/2144.jpg	80	2156 http://auction.philas.org.au/files/132/img/2156.jpg	80
FRANCE 25c Mouchon, SG312 MUH, 50c Merson SG305 MH, 1f50c Sinking Fund SG463 MH & 10 values of 1932 Peace Issue incl 90c Red & F1.25 olive MH. CV £350 (13)		FRANCE 1936 10f Transatlantic Air w/c FU. CV £180	
2145 http://auction.philas.org.au/files/132/img/2145.jpg	95	2157 http://auction.philas.org.au/files/132/img/2157.jpg	50
FRANCE MUH 1961-65 mainly sets on 4 hagners. Good cond.		FRANCE 1953 Sports set MUH (SG 1185-90). CV £115 (6)	
2146 http://auction.philas.org.au/files/132/img/2146.jpg	50	2158 http://auction.philas.org.au/files/132/img/2158.jpg	60
FRANCE 1918 Red Cross Fund MH. 1929 IOF Port of La Rochelle MH. 1930 Airs MH. 1938 Adler MUH. CV £33 (5)		FRENCH ANTARCTIC 1965 30F Air Centenary of ITU ('Syncom' communication satellite, telegraph poles & morse key design, same as French Polynesia). SG 39 VFU. CV £150	
2147 http://auction.philas.org.au/files/132/img/2147.jpg	65	2159 http://auction.philas.org.au/files/132/img/2159.jpg	50
FRANCE 1849-52 40c orange Ceres SG14 U. Four margins & attractive appearane but some flts. CV £600		FRENCH ANTARCTIC 1979 Artist design print of Seals 4f - No 819 of 950.	
2148 http://auction.philas.org.au/files/132/img/2148.jpg	50	2160 http://auction.philas.org.au/files/132/img/2160.jpg	100
FRANCE 1870-1 10c yellow-bistre perf Ceres SG136 FU. CV £100		FRENCH COLONIES Djibouti 1894-1902 30c-1f. 40c & 75c have minor flts in margin. o/w FU. CV £153 (5)	
2149 http://auction.philas.org.au/files/132/img/2149.jpg	40	2161 http://auction.philas.org.au/files/132/img/2161.jpg	55
FRANCE 1871-6 25c Ceres two examples showing different damaged or redrawn frame varieties U. Odd perf flt.		FRENCH COLONIES Reunion 1901 surcharges SG 56-9. 5c on 40c has perf faults. 15c on 1f shows smaller 1, SG59c. FU. CV £87 (4)	
2150 http://auction.philas.org.au/files/132/img/2150.jpg	45	2162 http://auction.philas.org.au/files/132/img/2162.jpg	45
FRANCE 1892 French Guinea 75c tablet SG12, FU. CV £70		FRENCH COLONIES Obock 1893 2f SG 63. Some gum blemish o/w F MLH CV £80	
2151 http://auction.philas.org.au/files/132/img/2151.jpg	100	2163 http://auction.philas.org.au/files/132/img/2163.jpg	40
FRANCE 1917-22 War Orphans + Red Cross Fund. SG 375 (50c + 50c) MLH. SG 376 (1F + 1F) MLH. SG 378 (15c + 15c) MUH with slight crease at back. SG 395 (5F + 1F) MH. CV £800 + (4)		FRENCH COLONIES Obock 1892 2c ovpt SG 2 o/c, o/w F MLH. CV £60	
2152 http://auction.philas.org.au/files/132/img/2152.jpg	150	2164 http://auction.philas.org.au/files/132/img/2164.jpg	60
FRANCE 1922 War Orphans' Fund surchs MUH (2c + 1c & 50c + 10c are MLH). Fine & fresh but 25c + 5c, 35c + 5c, 1f + 25c & 5f + 1f may be regummed. CV £275 for M (8)		FRENCH COLONIES 1944 WALLIS AND FUTUNA. Fine U, scarce. SG126-39. CV £90 (14)	
2153 http://auction.philas.org.au/files/132/img/2153.jpg	100	2165 http://auction.philas.org.au/files/132/img/2165.jpg	90
FRANCE 1927 Aviation Display ovpts U. Both values are o/c with doubtful cancels. CV £600		FRENCH COLONIES 1958-62 Animals, fishes & birds defins. 30c-50c are MLH, 40c & 10f have minor flts. o/w very F & fresh. MUH CV £130 (18)	
2154 http://auction.philas.org.au/files/132/img/2154.jpg	50	2166 http://auction.philas.org.au/files/132/img/2166.jpg	35
FRANCE 1928 Sinking Fund SG463 MUH. CV £190		FRENCH POLYNESIA 1969 Concorde VFU CV £70	
		2167 http://auction.philas.org.au/files/132/img/2167.jpg	50
		FRENCH POST OFFICES ABROAD 1893-1900 Kavalla. 2pi on 50c SG47a, VFU. CV £70	

Lot No	Est A\$	Lot No	Est A\$
2168 http://auction.philas.org.au/files/132/img/2168.jpg	75	2179 http://auction.philas.org.au/files/132/img/2179.jpg	55
GAMBIA 1938 Defins MUH (SG 150-161 but 1½d lake & red is SG 152a). CV £185 (16)		GERMANY SAAR, 1951 Red Cross Fund MUH + 1952 & 53 National Relief Fund issues, FU. CV £130 (7)	
2169 http://auction.philas.org.au/files/132/img/2169.jpg	170	2180 http://auction.philas.org.au/files/132/img/2180.jpg	60
GB USED ABROAD Panama with C35 pmks, Z86 4d PI 15 (CV£300), Z87 PI 16 (CV£200), Z93 PI 12, Z104x2 PI 12+13. Difficult to find esp Z86 PI 15. CV £695 (5)		GERMANY 1828 Pre-stamp entires Frankerhausen to London, & 1845 Aachen to Beaune (E.France), each 4 handstamps, some indistinct, & Papal States 1852 2b black/pale green (SG 11?) on entire Civitavecchia to Rome with 4 h/s. Usual slight rust smears & stains. (3)	
2170 http://auction.philas.org.au/files/132/img/2170.jpg	36	2181 http://auction.philas.org.au/files/132/img/2181.jpg	60
GB USED ABROAD Covers all with GB stamps canc in other countries incl Registered cover "Poland fights on" with QV 6d canc 14/10/45 (still valid for postage), 2 picture postcards from Montevideo one with KVII 1d canc in 1906 and one with KGV 1½d canc in 1931, USA Red Cross front (poor cond) with GB stamps canc with US APO canc in Tunisia 1943, 3 x GVI cards with canc from Cristobal, Marseille & Columbo. 7 cards posted to UK dealer from RMS Mauritania with different island canc and paqueboat markings. (14)		GERMANY 1872 2K Arms (type B) orange Eagle with large shield (SG 24) U. Expertised on back 'Pragung Falsch' (= 'forged embossing').	
2171 http://auction.philas.org.au/files/132/img/2171.jpg	100	2182 http://auction.philas.org.au/files/132/img/2182.jpg	60
GERMAN COLONIES 1942 5f-20f France Libre opts SG 340-42 MNG. Pale blue mark on back of 10f, invisible from front. F. CV £252 (3)		GERMANY 1899-1900 1m 'Reichspost' SG62 MLH. Centred low. CV £170	
2172 http://auction.philas.org.au/files/132/img/2172.jpg	55	2183 http://auction.philas.org.au/files/132/img/2183.jpg	60
GERMAN EAST AFRICA 1896-9 Surcharges FU. CV £85 (5)		GERMANY 1919-80 4 Hagners with sets mostly U, noted 1926 airmail & 1934 airmails.	
2173 http://auction.philas.org.au/files/132/img/2173.jpg	65	2184 http://auction.philas.org.au/files/132/img/2184.jpg	120
GERMAN P.O.ABROAD 1899 in Morocco. Surchs ex 30c on 25pf FU. CV £104 (5)		GERMANY 1920 SAAR. 80pf MLH black & red on red German stamp insc 'Deutsches Reich' ovpt 'Sarre' and bar. Expertized on back. CV £300	
2174 http://auction.philas.org.au/files/132/img/2174.jpg	140	2185 http://auction.philas.org.au/files/132/img/2185.jpg	45
GERMAN P.O.ABROAD 1905-12 in Turkish empire. 5pi on 1m, 10pi on 2m & 25pi on 5m surchs SG 55, 56, & 58 FU. CV £238 (3)		GERMANY 1923 Officials 5Md ovpt SG0345 postally U, 3 cds dated 1.12.23 Fine. CV £130	
2175 http://auction.philas.org.au/files/132/img/2175.jpg	120	2186 http://auction.philas.org.au/files/132/img/2186.jpg	70
GERMAN P.O.ABROAD 1908 in Turkish Empire. Surchs. 10c on 10pf has light crease o/w FU. CV £200 (5)		GERMANY 1926-31 3m Air SG399 FU. CV £160	
2176 http://auction.philas.org.au/files/132/img/2176.jpg	150	2187 http://auction.philas.org.au/files/132/img/2187.jpg	65
GERMANY WWII occupation of Czechoslovakia. High CV. MUH. (360)		GERMANY 1926-31 Airs se-tenant pair 15pf & 10pf Mi W22. CV for M. CV €120 (2)	
2177 http://auction.philas.org.au/files/132/img/2177.jpg	100	2188 http://auction.philas.org.au/files/132/img/2188.jpg	45
GERMANY SG 8 Small Shield U. Strip of 3, green 1 kr. CV £80 each. CV £240 (3)		GERMANY 1933-41 Hindenburg defins 5pf & 12pf tete-beche strip with mesh wmk Mi KZ17, FU. CV €80	
2178 http://auction.philas.org.au/files/132/img/2178.jpg	60	2189 http://auction.philas.org.au/files/132/img/2189.jpg	50
GERMANY SG 1065-6 Anniv 700th St Marys Church Lubeck LHM. CV £210 (2)		GERMANY 1934 Welfare Fund set FU. CV £200 (9)	
		2190 http://auction.philas.org.au/files/132/img/2190.jpg	100
		GERMANY 1940 Occupn of Dunkirk cvr franked France 50c ovpt 'Besstetes Gerbeit Nordfrankreich' (2), pmark 1.7.40, exp BRUN.	

Lot No	Est A\$	Lot No	Est A\$
2191 http://auction.philas.org.au/files/132/img/2191.jpg	65	2203 http://auction.philas.org.au/files/132/img/2203.jpg	60
GERMANY 1957 Heuse defines VFU with 'F' after figure of value. CV £170 (20)		GERMANY (OCCUPATION) 1947 General issue for American, British & Russian zones. Top value 5M Dove of Peace SG 948 FU.	
2192 http://auction.philas.org.au/files/132/img/2192.jpg	20	2204 http://auction.philas.org.au/files/132/img/2204.jpg	100
GERMANY 1959 Blk/6 Presheuss 40pf defines comprising 3 Horiz pairs but corner missing bottom right. CV €400 pair		GERMANY (OCCUPATION) 1948 British & American Zone MLH reform ovpt on 12 pf, sg A91 (Multiple posthorns). Expertized on back. CV £400	
2193 http://auction.philas.org.au/files/132/img/2193.jpg	50	2205 http://auction.philas.org.au/files/132/img/2205.jpg	50
GERMANY (BERLIN) 1948 West Berlin. 84pf Berlin ovpt in black SG B16 FU. CV £130		GERMANY (OCCUPATION) 1948 French Zone Relief Fund 20 + 30 pf & 30 + 50 pf VFU, well centred. SG Fr30/31 CV £160 (2)	
2194 http://auction.philas.org.au/files/132/img/2194.jpg	40	2206 http://auction.philas.org.au/files/132/img/2206.jpg	75
GERMANY (BERLIN) 1948 West Berlin. 25pf Berlin ovpt in black SG B10. FU. CV £80		GERMANY (WEST) 1951 700th Ann St Mary's Church, Lubeck SG 1065-6 VFU. CV £210 (2)	
2195 http://auction.philas.org.au/files/132/img/2195.jpg	120	2207 http://auction.philas.org.au/files/132/img/2207.jpg	65
GERMANY (BERLIN) 1949 UPU. Couple of minor blemishes o/w FU. CV £400 (7)		GERMANY (WEST) 1952 Relief Fund VFU. CV £140 (4)	
2196 http://auction.philas.org.au/files/132/img/2196.jpg	100	2208 http://auction.philas.org.au/files/132/img/2208.jpg	50
GERMANY (BERLIN) 1949 1949 Relief refund 20pf + 5pf red U SG. B69. CV £250		GERMANY (WEST) 1954 Heuss 50pf slate MLH 20x24mm SG 1115. CV £225	
2197 http://auction.philas.org.au/files/132/img/2197.jpg	90	2209 http://auction.philas.org.au/files/132/img/2209.jpg	100
GERMANY (BERLIN) 1949 Goethe FU. CV £225 (3)		GIBRALTAR KGV 1912 issue. 2/- (2 shades), 8/-, 5/-, 10/-; 1931 set of 4 & 1935 Silver Jubilee set. CV £300 (13)	
2198 http://auction.philas.org.au/files/132/img/2198.jpg	90	2210 http://auction.philas.org.au/files/132/img/2210.jpg	80
GERMANY (BERLIN) 1950 Orchestra fresh MUH. CV £200 (2)		GIBRALTAR QV Spanish currency issue (10 values) incl 1p Brown & 5p grey plus 3 scarce blks 5cm, 50cm + 1p. MH + MUH. CV £260 (22)	
2199 http://auction.philas.org.au/files/132/img/2199.jpg	40	2211 http://auction.philas.org.au/files/132/img/2211.jpg	65
GERMANY (BERLIN) 1951 West Berlin. Stamp Day FU. CV £96 (2)		GIBRALTAR QV - 1854 used range with duplication incl 1886 2½d blue-black ovpt (CV £150, thinned), 1888-96 20c bicolour (2), 1931-33 KGV pictorial P13½x14 set, KGV1 to 5/-. Condition varies. CV £500+ (130+)	
2200 http://auction.philas.org.au/files/132/img/2200.jpg	100	2212 http://auction.philas.org.au/files/132/img/2212.jpg	100
GERMANY (OCCUPATION) British & American zones seln includes 1947 Dove of Peace Sg948 FU CV £110, 1948 2Dm type V Sg A133a CV £65, 1949 Hanover Trade Fair m/s MUH Sg A145 CV £120, 1949 Cycle race MUH Sg146/47 CV £23 & 1949 Poet Bicentenary FU Sg A148/150 CV £43. CV £360 (8)		GIBRALTAR 1886 Complete QV issue. MH. 6d has a bit of rust. 4d + 1/- MLH. CV £600 (7)	
2201 http://auction.philas.org.au/files/132/img/2201.jpg	60	2213 http://auction.philas.org.au/files/132/img/2213.jpg	150
GERMANY (OCCUPATION) British & American zone 1948 MLH reform ovpt on 12pf grey SG A74. Expertized on back. CV £190		GIBRALTAR 1889 QV Currency Surcharge issue MH & 25 centimes strip of 6 with 'short foot' variety SG17a MUH. Also pair of SG17a + SG17b with 'short foot' + 25 centimes with Broken 'N' variety MUH. CV £650 (16)	
2202 http://auction.philas.org.au/files/132/img/2202.jpg	80	2214 http://auction.philas.org.au/files/132/img/2214.jpg	30
GERMANY (OCCUPATION) 1945/9 SG F5 FU 10pf Arms of the Palatinate, SG F12 FU 2m Schiller, SG FB31 FU, 6pf brown Badensian girl & yachts & SG 38/41 MUH Freiburg Rebuilding Fund Set (no m/s). CV £250 (7)		GIBRALTAR 1938 KGV1 vertical prs 1d, 1½d SG122-23, 1½d violet, 2d & 5/- SG129a + blk of 4 5d. MUH/MH. Good CV. (14)	

Lot No	Est A\$	Lot No	Est A\$
2215 http://auction.philas.org.au/files/132/img/2215.jpg	75	2225 http://auction.philas.org.au/files/132/img/2225.jpg	120
GILBERT & ELLICE 1911 Fiji optd GILBERT & ELLICE PROTECTORATE MH (no 5d) plus Pandanus Pine set MH & U SG1-11. CV £200+ (15)		GREAT BRITAIN Seln of KGV control singles with 1912-24 ½d MUH, 1½p (2 diff, one MUH), 3d MUH & 6d (3 diff, 2 MUH). Also, 1924-26 1½d, 2d, 2½d, 3d, 6d (3 diff incl W35), 9d & 1/- MLH. CV as M. CV £233 (16)	
2216 http://auction.philas.org.au/files/132/img/2216.jpg	55	2226 http://auction.philas.org.au/files/132/img/2226.jpg	80
GILBERT & ELLICE 1939-56 KGV & QEII definitive issues complete U SG43-54 & SG 64-75. Also noted SG51a (1s black & turquoise) MH. CV £100+ (25)		GREAT BRITAIN Better items with 1841 2d blue full margins 'JB', 1902 5/-, 1918 5/-, 10/-, 1942 10/- dark blue (2) & more. Total SG £910.	
2217 http://auction.philas.org.au/files/132/img/2217.jpg	50	2227 http://auction.philas.org.au/files/132/img/2227.jpg	80
GOLD COAST 1928 George V & Christiansborg Castle definites (SG 103-112) MLH. CV £130 (10)		GREAT BRITAIN Bystander 'Fragments of France' by Bairnsfather comic WW1 postcards. B&W (17). Some rust spots & toning.	
2218 http://auction.philas.org.au/files/132/img/2218.jpg	80	2228 http://auction.philas.org.au/files/132/img/2228.jpg	60
GOLD COAST 1938-43 definites + line P 12 issues of some values (½d, 4d, 9d & 2/- are only present as line P12). Both 5/- perfs have minor perf flt, o/w FU. CV £135 (18)		GREAT BRITAIN Military ppcs of last known photos of Lord Kitchener boarding HMS Hampshire prior to it hitting a mine with loss of all hands. (2)	
2219 http://auction.philas.org.au/files/132/img/2219.jpg	160	2229 http://auction.philas.org.au/files/132/img/2229.jpg	60
GREAT BRITAIN Used Abroad. GB QV 10d red-brown cancelled with C38 of Callao, Peru on piece with Peru 1d green paying local postal charges. The GB stamp has CV £375 alone, but with premium for a piece with a local Peru stamp.		GREAT BRITAIN Accum of 1d reds (105, most 4 letters), mixed cond. Postmark interest. Plus 17 identified plate nos. (112)	
2220 http://auction.philas.org.au/files/132/img/2220.jpg	160	2230 http://auction.philas.org.au/files/132/img/2230.jpg	50
GREAT BRITAIN Used Abroad in Cyprus. GB 1864-79 1d rose-red pl 174 used with fine large part strike of 982 of Famagusta. Some short perfs and closed tear not affecting appearance. Rare. In original packet as received from SG many years ago. CV £500		GREAT BRITAIN 9 letters and envs from 1850 Penny Reds.	
2221 http://auction.philas.org.au/files/132/img/2221.jpg	150	2231 http://auction.philas.org.au/files/132/img/2231.jpg	50
GREAT BRITAIN Used Abroad. 1867 GB 2/- blue used in Montevideo, Uruguay now numbered Z23. Certificate of RPS London says genuine. Must be 100x rarer than GB 2/- which is cat £240.		GREAT BRITAIN Used Abroad. GB 1857 1d used on Cunard Line Mailboat SG Z151. Good cond with almost complete canc. Rarely offered.	
2222 http://auction.philas.org.au/files/132/img/2222.jpg	150	2232 http://auction.philas.org.au/files/132/img/2232.jpg	40
GREAT BRITAIN Vast colln of very early issues in dupn through to Edward VII. Noted 2/6, 5/-, & 10/-. (SG 178/180/183) U and interesting marks on 5 hagners. (200+)		GREAT BRITAIN Mail to UK. Unstamped cover from Africa (?) which contained blank cheques so a 2d charge for registration was raised but was returned to London un-delivered.	
2223 http://auction.philas.org.au/files/132/img/2223.jpg	120	2233 http://auction.philas.org.au/files/132/img/2233.jpg	150
GREAT BRITAIN 1840 1d Black with black MC cancel. Tiny thin o/w FU with 4 margins. CV £375.		GREAT BRITAIN 1840 1d black, 4 margins, black MX tied to cover. CV £700	
2224 http://auction.philas.org.au/files/132/img/2224.jpg	120	2234 http://auction.philas.org.au/files/132/img/2234.jpg	100
GREAT BRITAIN Used Abroad. Pair of 1859 2d plate 9 used in Malta tied with A25 & Malta cds on a folded cover, backstamped Messina. Very Pretty.		GREAT BRITAIN 1840 2d deep full blue, red MX, 3 good margins. CV £1150	
		2235 http://auction.philas.org.au/files/132/img/2235.jpg	65
		GREAT BRITAIN 1840 1d Black with red MC cancel. Two margins are large, other two are close to just touching Tiny surface thin at top edge o/w FU. CV £425	
		2236 http://auction.philas.org.au/files/132/img/2236.jpg	150
		GREAT BRITAIN 1847/51 10d brown embossed FU cut square. CV £1500	

Lot No	Est A\$	Lot No	Est A\$
2237 http://auction.philas.org.au/files/132/img/2237.jpg	60	2249 http://auction.philas.org.au/files/132/img/2249.jpg	70
GREAT BRITAIN 1850-1950 4 pages of U from QV (includes 6d Plate 6 & Plate 13), KEVII to 5/-, KGV to 10/- & 1924 Exhibition, KGVI Silver Wedding. (111)		GREAT BRITAIN 1887-90 Officials QV 1/- green ovpt Govt Parcels SG068 FU. Usual parcel canc but F. CV £275 (1)	
2238 http://auction.philas.org.au/files/132/img/2238.jpg	55	2250 http://auction.philas.org.au/files/132/img/2250.jpg	40
GREAT BRITAIN 1854-7 1d wmk Large Crown P16 SG26. Centred high o/w FU with nice colour. CV £130 (1)		GREAT BRITAIN 1887-90 Official. QV 6d ovpt GOVT PARCELS. CV £75.	
2239 http://auction.philas.org.au/files/132/img/2239.jpg	120	2251 http://auction.philas.org.au/files/132/img/2251.jpg	80
GREAT BRITAIN 1855-57 QV 4d carmine on blued paper with medium garter wmk SG 63. o/c & untidy pmk o/w FU. CV £575.		GREAT BRITAIN 1902 Regd Military covers, QV 2d uprated with KE VII stamps. Addressed to 1st Border regt, Field Forces, Sth Africa. Boer war period. (2)	
2240 http://auction.philas.org.au/files/132/img/2240.jpg	55	2252 http://auction.philas.org.au/files/132/img/2252.jpg	50
GREAT BRITAIN 1862-64 QV 4d pale red with hair lines SG 82. Centred low o/w FU with wing margin CV £150.		GREAT BRITAIN 1911-3 KEVII 5/- FU with light cancel. CV £200 (1)	
2241 http://auction.philas.org.au/files/132/img/2241.jpg	55	2253 http://auction.philas.org.au/files/132/img/2253.jpg	110
GREAT BRITAIN 1865-73 QV 1/- green. SG 101 FU with wing margin. CV £275		GREAT BRITAIN 1912 Defins high values 2/6, 5/- & 10/- MLH (slight thinning to 5/-) SG450-52 CV £600+	
2242 http://auction.philas.org.au/files/132/img/2242.jpg	100	2254 http://auction.philas.org.au/files/132/img/2254.jpg	70
GREAT BRITAIN 1867/83 5/- rose plate 4, smudged cds & vert crease CV £4200		GREAT BRITAIN 1914-52 Postage Dues, U, vendor identification of wmk. CV £320 (120)	
2243 http://auction.philas.org.au/files/132/img/2243.jpg	65	2255 http://auction.philas.org.au/files/132/img/2255.jpg	65
GREAT BRITAIN 1867-70 QV 6d lilac (with hyphen) plate 6 SG 104 FU & quite w/c. CV £150.		GREAT BRITAIN 1929 ½d, 1d & 1½d UPU Congress, London MUH. All sideways wmk.	
2244 http://auction.philas.org.au/files/132/img/2244.jpg	50	2256 http://auction.philas.org.au/files/132/img/2256.jpg	50
GREAT BRITAIN 1867-80 QV 10d red-brown SG 112. Horizontal crease o/w FU with wing margin. CV £400.		GREAT BRITAIN 1929 PUC ½d s/w wmk (light corner bend), 1½d s/w wmk & 1½d inverted wmk all FU with wavy line cancels. CV £111 (3)	
2245 http://auction.philas.org.au/files/132/img/2245.jpg	90	2257 http://auction.philas.org.au/files/132/img/2257.jpg	65
GREAT BRITAIN 1870 QV ½d. Engraved plate 15. LHM o/c. o/w fine, fresh with nice colour & only a trace of a hinge mark. CV £175.		GREAT BRITAIN 1934-6 KGV 2d wmk sideways SG442b FU. CV £90	
2246 http://auction.philas.org.au/files/132/img/2246.jpg	60	2258 http://auction.philas.org.au/files/132/img/2258.jpg	50
GREAT BRITAIN 1870 QV ½d engraved plate 6 MLH. Fine with above average centring CV £120 (1)		GREAT BRITAIN 1960-2000 Higher values QE heads + Castles. 63p to 97p (218), £1 to £2 (287) G/FU + parcel cancels.	
2247 http://auction.philas.org.au/files/132/img/2247.jpg	40	2259 http://auction.philas.org.au/files/132/img/2259.jpg	50
GREAT BRITAIN 1870 ½d engraved plate 5 (one short perf) & plate 11, both o/c as usual o/w fine. MNG CV £230 (2)		GREAT BRITAIN 1960-2000 Higher value commems, wide range, pre-dec/dec incl many top val G-FU. (c500)	
2248 http://auction.philas.org.au/files/132/img/2248.jpg	50	2260 http://auction.philas.org.au/files/132/img/2260.jpg	40
GREAT BRITAIN 1873-80 QV 4d sage-green Plate 15. Blunt perf at upper left corner & heavyish cancel o/w FU. CV £325 (1)		GREAT BRITAIN 1960-2000 Higher value commems. Good variety, types, pre-dec & dec G-FU. (c500)	
		2261 http://auction.philas.org.au/files/132/img/2261.jpg	90
		GREECE 1861 Hermes 10 l orange imperf pair FU with "1" instead "10" at back of left stamp (SG 48d). Good to large margins. CV £375 (2)	

Lot No	Est A\$	Lot No	Est A\$
2262 http://auction.philas.org.au/files/132/img/2262.jpg	60	2274 http://auction.philas.org.au/files/132/img/2274.jpg	100
GREECE 1916 Roul top values royalist ovpts MLH (SG 282-85). Some variable centering o/w fine. CV £160 (4)		HONG KONG 1954-62 QEII definitives to \$1 (2) all SG listed shades + several other distinct unlisted shades. Fine & fresh. MUH CV £180+ (27)	
2263 http://auction.philas.org.au/files/132/img/2263.jpg	160	2275 http://auction.philas.org.au/files/132/img/2275.jpg	100
GREECE 1933 50d Kondouristis MUH, 75d "Greece" MUH (minor gum flaws) 100d Statue FU SG47-77. CV £500 (3)		HONG KONG 1965 \$5 bklt SG 5B 9, superb quality. CV £120 (1bklt)	
2264 http://auction.philas.org.au/files/132/img/2264.jpg	150	2276 http://auction.philas.org.au/files/132/img/2276.jpg	120
GREENLAND 1945 Liberation of Denmark group at scarce ovpt colours with 10 ore ovpt in red, 30 ore ovpt in red & 1K ovpt in blue. 10K is MLH with some minor gum toning. 30K & 1K are fine MUH. CV £450. (3)		HUNGARY Military Post 3 M sets. Serbia SG22/42, SG393/410, SG416/433 complete. (58)	
2265 http://auction.philas.org.au/files/132/img/2265.jpg	120	2277 http://auction.philas.org.au/files/132/img/2277.jpg	80
GRENADA KGV 5/- blk of 4 + 10/- blk of 4 with selvage, very attractive, mostly MUH, some toning. CV £144		HUNGARY Various Air Series incl 1924 (6U), 1927 (12 LHM), 1947 Roosevelt MUH. Fine. CV £135 (26)	
2266 http://auction.philas.org.au/files/132/img/2266.jpg	55	2278 http://auction.philas.org.au/files/132/img/2278.jpg	45
GRENADA 1934 2/6 & 5/- KGV pictorials. FU CV £78 (2)		ICELAND 1882-95 20a greenish blue SG22b & 1896-1906 20a dull blue SG32a FU. CV £94 (2)	
2267 http://auction.philas.org.au/files/132/img/2267.jpg	100	2279 http://auction.philas.org.au/files/132/img/2279.jpg	80
HELGOLAND QV ½sch. Head die 1 SG1 M. Minor flts on back o/w fine, expertization mark on gum. CV £350		INDIA 1948 Gandhi FU set of 4. CV £155	
2268 http://auction.philas.org.au/files/132/img/2268.jpg	125	2280 http://auction.philas.org.au/files/132/img/2280.jpg	80
HONG KONG plus China selln, incl 4 bklt panes. CV \$650 (22)		INDIAN STATES NO LOT (16)	
2269 http://auction.philas.org.au/files/132/img/2269.jpg	100	2281 http://auction.philas.org.au/files/132/img/2281.jpg	70
HONG KONG Accum M & U on hagners. (187)		INDIAN STATES KGV 8a & 12a optds SG118-9. both o/c o/w FU CV £145 (2)	
2270 http://auction.philas.org.au/files/132/img/2270.jpg	30	2282 http://auction.philas.org.au/files/132/img/2282.jpg	45
HONG KONG Horse/ram, Year of cock, Museum & libraries 3 m/s, + 4 colour prints.		INDIAN STATES 1885 GWALIOR. QV 2a opt in red with Hindi inscription 15 to 15½mm long SG13b FU CV £65	
2271 http://auction.philas.org.au/files/132/img/2271.jpg	30	2283 http://auction.philas.org.au/files/132/img/2283.jpg	40
HONG KONG 1912 Seln KGV with both wmk FU & M, shades, good cancels, perfin, dupn. CV £250+ (80)		INDIAN STATES 1885 Gwalier QV 1r ovpt in red, wmk inverted, SG 15aw FU. CV £55	
2272 http://auction.philas.org.au/files/132/img/2272.jpg	60	2284 http://auction.philas.org.au/files/132/img/2284.jpg	40
HONG KONG 1938 KGV values to \$10 with shades. MH but no SG161. CV £550 (32)		INDIAN STATES 1938 CHAMBA. 4a Mail Train opt SG90 FU CV £50	
2273 http://auction.philas.org.au/files/132/img/2273.jpg	50	2285 http://auction.philas.org.au/files/132/img/2285.jpg	90
HONG KONG 1938 KGV specialised issues. 10c SG145a, 15c SG146, 30c SG151, all MH. 30c SG151a, 50c SG153a MUH; \$5 SG160ab U. CV £300 (6)		INDIAN STATES 1939-43 JIND. Officials KGV opts to 1r (ex 3p) SG074-083. 1r has light paper bend o/w FU CV £139 (10)	
		2286 http://auction.philas.org.au/files/132/img/2286.jpg	40
		INDIAN STATES 1940-2 GWALIOR. Officials KGV 1a3p opt wmk inverted SG085w. Tiny spot o/w FU CV £60	

Lot No	Est A\$	Lot No	Est A\$
2287 http://auction.philas.org.au/files/132/img/2287.jpg	35	2300 http://auction.philas.org.au/files/132/img/2300.jpg	50
INDIAN STATES 1940-3 NABHA. Officials KGVI 1r opt SG066 FU CV £55		ITALIAN P.O. ABROAD 1901 in Libya - 1pi on 25c SG 169 odd blunt perf o/w FU. CV £200	
2288 http://auction.philas.org.au/files/132/img/2288.jpg	35	2301 http://auction.philas.org.au/files/132/img/2301.jpg	100
INDIAN STATES 1942-5 GWALIOR. KGVI opts SG118-28 FU CV £50 (11)		ITALIAN P.O. ABROAD 1908 in Turkish Empire - 10pa 5c SG33 MLH o/c with slightly tropicalized gum o/w fine with uncat variety wmk inverted. CV £325+	
2289 http://auction.philas.org.au/files/132/img/2289.jpg	80	2302 http://auction.philas.org.au/files/132/img/2302.jpg	100
INDIAN STATES 1945-8 Bahawalpur State, good clean colln, incl "Arabic" ovpt's. CV £430 (55)		ITALIAN P.O. ABROAD 1911 in Libya - 1pi on 25c SG 170 VFU. CV £200	
2290 http://auction.philas.org.au/files/132/img/2290.jpg	55	2303 http://auction.philas.org.au/files/132/img/2303.jpg	50
INDOCHINA PO's in CHINA. Kwangchow, 1939 French Revolution fine & fresh MUH. CV £50 (5)		ITALIAN P.O. ABROAD 1921 in Turkish Empire - 1pi on 5c SG 60 MNG, centred high o/w fine with faded guarantee h/s on back. CV £225	
2291 http://auction.philas.org.au/files/132/img/2291.jpg	70	2304 http://auction.philas.org.au/files/132/img/2304.jpg	150
INDOCHINA 1933-49 Airs, fine and fresh MLH. Some values incl 30p are MUH. CV £80 (22)		ITALIAN P.O. ABROAD 1922 in Turkish Empire - Postage Due ovpts to 1L SGD 100-3 MLH (60c is FU) each value also showing quarter of control cachet. Centering varies o/w fine. CV £405 (4)	
2292 http://auction.philas.org.au/files/132/img/2292.jpg	40	2305 http://auction.philas.org.au/files/132/img/2305.jpg	120
INDOCHINA 1941 Japanese Occ. Coronation MNG as issued. CV £55 (3)		ITALY Useful mainly U. (better pneumatic post) in old circuit bk. CV £1800	
2293 http://auction.philas.org.au/files/132/img/2293.jpg	100	2306 http://auction.philas.org.au/files/132/img/2306.jpg	150
INDOCHINA 1942-44 Japanese OCC. 6c + 2c Uni Fund, perf 13½, SG270a MNG as issued. CV £150		ITALY 1862 1862 Embossed head (Emmanuel I) 10c & 40c FU perfs & 15c MUH no gum & U imperfs CV £750. Also 15c MUH no gum pale blue, deep blue & black inverted embossed heads probably forgeries. CV £750 (7)	
2294 http://auction.philas.org.au/files/132/img/2294.jpg	60	2307 http://auction.philas.org.au/files/132/img/2307.jpg	65
IRELAND 1922-50 Colln MH in Dept Posts & Telegraphs presentation book (with printed space for each stamp, except no ovpts or 10p). Wmks unchecked. Good cond. CV £160		ITALY 1863-65 2L pale scarlet SG 16 FU.	
2295 http://auction.philas.org.au/files/132/img/2295.jpg	100	2308 http://auction.philas.org.au/files/132/img/2308.jpg	70
IRELAND 1922-59 M&U seln of early ovpts, then commems to 1959, many are both M & U. CV £290 (c150)		ITALY 1878 2c on 2L official SG 28 flts (notably badly pulled perf at base) but appears MUH. CV £700	
2296 http://auction.philas.org.au/files/132/img/2296.jpg	150	2309 http://auction.philas.org.au/files/132/img/2309.jpg	150
ISRAEL NO LOT		ITALY 1879-82 2L SG 37 centred high o/w FU. CV £400	
2297 http://auction.philas.org.au/files/132/img/2297.jpg	140	2310 http://auction.philas.org.au/files/132/img/2310.jpg	80
ITALIAN COLONIES Aegean Islands, SG132, FU. CV £450		ITALY 1928-30 1928 National Defence 30c, 50c, 1L25c FU CV £120 plus 1930 National Defence 1L25c FU CV £48. Also Virgil 1L50c & 2L50c MUH no gum CV £130. CV £300 (6)	
2298 http://auction.philas.org.au/files/132/img/2298.jpg	120	2311 http://auction.philas.org.au/files/132/img/2311.jpg	150
ITALIAN COLONIES Aegean Islands. SG E104-5, FU. CV £380 (2)		ITALY 1932 2L55, 2L75 & 5L Fascist March fine postally U with heavyish but contemporary pmks plus 50c & 72c Airs FU. CV £462 (5)	
2299 http://auction.philas.org.au/files/132/img/2299.jpg	75		
ITALIAN COLONIES Aegean Islands, SG E175-6. FU. CV £240 (2)			

Lot No	Est A\$	Lot No	Est A\$
2312 http://auction.philas.org.au/files/132/img/2312.jpg	80	2324 http://auction.philas.org.au/files/132/img/2324.jpg	60
ITALY 1932-3 1932 Alighieri Soc 2L75, 5L, 10L MUH no gum CV £96. Also 1932 Fascist March 50c & 75c Air FU CV £42. Plus 1933 Holy Year 2L50 FU CV £225. CV £360 (6)		KENYA £1 blk of 4, spots on 1 stamp, toning on back & some separation. CV £160	
2313 http://auction.philas.org.au/files/132/img/2313.jpg	80	2325 http://auction.philas.org.au/files/132/img/2325.jpg	40
ITALY 1934 Football 2L50 MUH CV £85, Military Medal 75c, 1L25, 1L75, 2L55, 2L75 MUH (no gum) CV £88 & 25c, 50c, 75c Air FU CV £24. Plus Rome-Mogadiscio Flight set MUH (no gum) CV £65. CV £260 (15)		KIRIBATI 1979-81 Colln MUH (64+2 m/s) on 6 Ka-Be h/less pages, incl defin set wmk & no wmk, FV Au\$36. (72)	
2314 http://auction.philas.org.au/files/132/img/2314.jpg	100	2326 http://auction.philas.org.au/files/132/img/2326.jpg	80
ITALY 1949-51 Six better stamps, U. SG702, 703, 726, 750 x 2, 794. CV \$600 (6)		KOREA 1884 5m rose P8½ to 10 SG 1 M. Hinge remnant, fine & w/c. CV £110	
2315 http://auction.philas.org.au/files/132/img/2315.jpg	55	2327 http://auction.philas.org.au/files/132/img/2327.jpg	150
IVORY COAST 1892 1f Tablet SG13 o/c, o/w fine & fresh MUH. CV £60		KOREA 1954-7 Sml colln of stamps in official bklt, + some on s/cards, 56 + m/s. Michel CV A \$730.	
2316 http://auction.philas.org.au/files/132/img/2316.jpg	50	2328 http://auction.philas.org.au/files/132/img/2328.jpg	80
IVORY COAST 1906-7 Postage dues set MUH. Some gum blemishes, 60c & 1f F. CV £85 (8)		KOREA 1956 Syngman Rhee 3rd term election MUH 20h has a sml crease at the upper left corner SG 261/2. CV £175 (2)	
2317 http://auction.philas.org.au/files/132/img/2317.jpg	120	2329 http://auction.philas.org.au/files/132/img/2329.jpg	70
JAMAICA 1859 cover with pair of GB 4d (SG68) from Savanna-La-Mar to Kingston. This was double the local letter rate at the time. Tied with double cancel A75 of Savanna-La-Mar. CV of stamps alone is £240 but cover must be at least 3x that amount.		KUWAIT 1985-90 Array (86) with some commems, all on 19 reg parcel forms from 15 diff Pos, U/FU odd flt (some forms torn). CV £485	
2318 http://auction.philas.org.au/files/132/img/2318.jpg	30	2330 http://auction.philas.org.au/files/132/img/2330.jpg	80
JAMAICA QV, KGV, KGV 5/- SG 132 U (35).		LAGOS 1884-6 QV new colours incl 2d grey (CV £100), LHM. CV £129 (4)	
2319 http://auction.philas.org.au/files/132/img/2319.jpg	55	2331 http://auction.philas.org.au/files/132/img/2331.jpg	40
JAMAICA 1938-52 KGV 1 defines to 10/-. F MLH. 6d is P 12½ & 5/- is P 14. CV £128 (17)		LATVIA Arms top selvage copy U, misplaced perms give the appearance of 'Imperf at Top'. Nice Freak. (15)	
2320 http://auction.philas.org.au/files/132/img/2320.jpg	50	2332 http://auction.philas.org.au/files/132/img/2332.jpg	160
JAMAICA 1956-58 QEII defines, F, MLH CV £95 (16)		LEEWARD ISLAND £1 blk of 4 (3MUH). CV \$180	
2321 http://auction.philas.org.au/files/132/img/2321.jpg	40	2333 http://auction.philas.org.au/files/132/img/2333.jpg	90
JAPAN 1950-1 34y, 59y & 144y Pheasant Aero. 59y o/c o/w FU. CV £73 (3)		LUXEMBOURG Unusual array mostly facsimiles(145+) of 1859-82 issues incl multiples (some opt FAUX), 1875-80 25c Official opt inverted SG084a FU but accompanied by cert (RPS1983) stating opt is forged plus 1958-9 range M in folder. Fine cond.	
2322 http://auction.philas.org.au/files/132/img/2322.jpg	150	2334 http://auction.philas.org.au/files/132/img/2334.jpg	70
JAPAN 1952-62 20y, 55y, 75y & 80y Airs MLH. Key Values. CV £430 (4)		LUXEMBOURG 1957 Europa set MLH (SG 626-28). CV £240	
2323 http://auction.philas.org.au/files/132/img/2323.jpg	50	2335 http://auction.philas.org.au/files/132/img/2335.jpg	70
JAPAN 1970-90 Accum commems (c180) & sml defines (c260) mostly light pmks, + China 1940-50s accum defines (95). All on st/cards.		MACAO 1956 Maps MUH. Odd minor blemish, largely F. CV £125 (8)	

Lot No	Est A\$	Lot No	Est A\$
2336 http://auction.philas.org.au/files/132/img/2336.jpg	100	2349 http://auction.philas.org.au/files/132/img/2349.jpg	70
MADAGASCAR 1890 Diego - Suarez 5c, 15c, & 25c SG7-9. Minor flts o/w FU with four margins. CV £435 (3)		MALTA 1956 QEII Definitives MUH set complete SG266-282. CV £148 (17)	
2337 http://auction.philas.org.au/files/132/img/2337.jpg	80	2350 http://auction.philas.org.au/files/132/img/2350.jpg	50
MADAGASCAR 1894 St Marie de Madagascar 75c & 1f SG12-13. 1f o/c o/w FU. CV £130 (2)		MALTA 1956 Complete QEII set MLH + 2 pairs of 5/- with different printings M, with light hinge mark on selvage. CV £200 (21)	
2338 http://auction.philas.org.au/files/132/img/2338.jpg	65	2351 http://auction.philas.org.au/files/132/img/2351.jpg	80
MADAGASCAR 1896-99 5f Tablet SG16 fine & fresh MUH. CV £60		MALTA 1956-8 QEII definit MUH 3d to 2/6, minor flts o/w fine CV £130 (17)	
2339 http://auction.philas.org.au/files/132/img/2339.jpg	120	2352 http://auction.philas.org.au/files/132/img/2352.jpg	100
MADAGASCAR 1900 - 06 Tablet definit in new colours SG 17-22. 15c & 25c are o/c, o/w fine & fresh MUH. CV £160 (6)		MAURITIUS 1900-05 1r-5r Arms. 1f has small corner crease & 5r light horiz crease. o/w F & fresh. MLH. CV £215 (3)	
2340 http://auction.philas.org.au/files/132/img/2340.jpg	90	2353 http://auction.philas.org.au/files/132/img/2353.jpg	50
MADAGASCAR 1921 1f on 5f Zebra & Lemur SG83 MUH. One blunt perf o/w fine & fresh. CV £140		MAURITIUS 1938 KGVII definit top values 25c-10R on chalky paper (SG 259-263) MUH. CV £126 (5)	
2341 http://auction.philas.org.au/files/132/img/2341.jpg	120	2354 http://auction.philas.org.au/files/132/img/2354.jpg	65
MALAYA Mostly M ranges of Straits Settlements with many useful QV - KGVII odds, Federated Malay States & BMA ovpts, condition varies but many are fine. CV £650+ (150+)		MAURITIUS 1950 2R50, 5R & 10R definit. VFU. CV £88 (3)	
2342 http://auction.philas.org.au/files/132/img/2342.jpg	75	2355 http://auction.philas.org.au/files/132/img/2355.jpg	60
MALAYA 1922 Straits Settlements Malaya-Borneo exhibition ovpt on 5c script wmk variety. Small second "A" in "Malaya" SG 253d FU. CV £95		MONACO 1940 Red Cross Ambulance Fund surchs MLH. Some mostly minor flts notably corner tear on 2f+1f CV £200 (15)	
2343 http://auction.philas.org.au/files/132/img/2343.jpg	60	2356 http://auction.philas.org.au/files/132/img/2356.jpg	70
MALAYA 1949-1955 Negri Sembilan Sultan set MUH SG 42-62. CV £130 £130 (21)		MONACO 1945-57 50f Postage Due (key value) epreuves deluxe card.	
2344 http://auction.philas.org.au/files/132/img/2344.jpg	60	2357 http://auction.philas.org.au/files/132/img/2357.jpg	70
MALAYA 1950-55 Sultan set FU (except 40c M). CV £140 (24)		MONACO 1949 Red Cross Fund perf & imperf se-tenant blks/4 from m/s (which each comprise 4 blks) MUH Imp blk has brownish paper & gum (10f + 5f unit has tone spot). CV £1200 (2 blks)	
2345 http://auction.philas.org.au/files/132/img/2345.jpg	80	2358 http://auction.philas.org.au/files/132/img/2358.jpg	80
MALAYSIA 1912-23 Straits Settlements KGV \$2 on yellow paper & another on pale yellow SG 211a & 211c fine MLH. CV £108 (2)		MONACO 1951 Holy year imperf set MLH (5f has gum blemish) CV £120 (12)	
2346 http://auction.philas.org.au/files/132/img/2346.jpg	50	2359 http://auction.philas.org.au/files/132/img/2359.jpg	30
MALTA KGV 1926 (postage) + 1930 (postage & revenue). Part sets but incl some high values MLH. CV £200 (28)		MONTENEGRO Kingdom 1902 Prince Nicholas M set 9 & 1910 Jubilee M set 12 plus some with postmarks on piece.. (34)	
2347 http://auction.philas.org.au/files/132/img/2347.jpg	100	2360 http://auction.philas.org.au/files/132/img/2360.jpg	30
MALTA 1935-80 3 hagners with sets M incl 1935 Jubilee, KGVII, both sets to 10/- & QEII set to 10/-		MONTENEGRO 1917 Govt in exile WWI. Gaeta issue, prepared but not issued, Set of 14 in MUH blk4. (56)	
2348 http://auction.philas.org.au/files/132/img/2348.jpg	35		
MALTA 1948-53 New Constitution definit SG234-8 MLH CV £90 (21)			

Lot No	Est A\$	Lot No	Est A\$
2361 http://auction.philas.org.au/files/132/img/2361.jpg	120	2373 http://auction.philas.org.au/files/132/img/2373.jpg	60
MOROCCO Agencies - range of British, Spanish & French currency issues, Tangier incl 1949 10/- VFU but doubtful cancel, also 1955 Castles M, plus Br Levant range incl 1913-14 5pi on 1/- M & 1921 45pi on 2/6 U. Condition varies. CV £720+ (150+)		NEW GUINEA 1925-39 Circuit book remainders, good range incl biplane ovpt. Noted 2/- red MUH (£85) & 6d brown FU (£50). 34 stamps with CV £270+.	
2362 http://auction.philas.org.au/files/132/img/2362.jpg	45	2374 http://auction.philas.org.au/files/132/img/2374.jpg	120
MOROCCO 1949 Agencies British currency KGV ovpts fine & fresh MLH. CV £80 (17)		NEW GUINEA 1932 Undated birds MH 1d - 2d, 3d, 3½d, 5/-; U 2½d, 4d - 2/-, 10/-, £1. (15)	
2363 http://auction.philas.org.au/files/132/img/2363.jpg	100	2375 http://auction.philas.org.au/files/132/img/2375.jpg	100
NAURU 1916 KGV ovpts to 1/- MUH (9) + 1924-48 Ships to 10/- with 1/- (2), 2/6 (2), 10/- (2), different shades MH, occasional flt. CV £355		NEW GUINEA 1932 £1 Undated Bird ovpt Airmail commercially U blk 4 on piece. CV £275	
2364 http://auction.philas.org.au/files/132/img/2364.jpg	40	2376 http://auction.philas.org.au/files/132/img/2376.jpg	80
NETHERLANDS 1928 Olympic Games FU. CV £70 (8)		NEW HEBRIDES 1908 & 1910 Nouvelles Hebrides sets, MH + 25c used 1908. Regd cover with censor mark to Sydney 1941 with 'France Libre' & 5, 10, 15c stamps. (12)	
2365 http://auction.philas.org.au/files/132/img/2365.jpg	40	2377 http://auction.philas.org.au/files/132/img/2377.jpg	75
NETHERLANDS 1932 Tourist propaganda FU. CV £75 (4)		NEW HEBRIDES 1925 French Administration set FU (10c 1d green missing) SG F42-52. CV £134 (10)	
2366 http://auction.philas.org.au/files/132/img/2366.jpg	40	2378 http://auction.philas.org.au/files/132/img/2378.jpg	120
NETHERLANDS COLONIES Netherlands Indies. Airmail special flight 5/12/34 - East Indies & West Indies.		NEW HEBRIDES 1938 Lofevi Is & outrigger Canoe set MH SG52-63. CV £360 (12)	
2367 http://auction.philas.org.au/files/132/img/2367.jpg	60	2379 http://auction.philas.org.au/files/132/img/2379.jpg	120
NETHERLANDS COLONIES 1902-9 Netherlands Indies 2½g Queen Wilhelmina p11x11½ sg139. Minor gum blemish o/w fine MLH CV £130		NEW HEBRIDES 1938 French area postage dues. Ovpts SG FD65-9. 40c MLH; others MUH. Fine & fresh. CV £180 (5)	
2368 http://auction.philas.org.au/files/132/img/2368.jpg	90	2380 http://auction.philas.org.au/files/132/img/2380.jpg	140
NETHERLANDS COLONIES 1923 Netherlands Indies 5g SJ Sg302 Small hinge thin o/w fine MLH CV £225		NEW ZEALAND Postal fiscals. 1940 £1 MUH Arms (SG F218), 1956 1/3d MUH, Arms blk 4 (SG F217), 1967 \$6 MUH Arms P14 (SG F220) & 1967 dec set of 4 VFU Arms P14, wmk sideways. + 1954 QEII MUH 3/- marginal blk 6 Official (SG O167) & 1925 3d FU, postage dues P14 (SG D36). CV £345 (17)	
2369 http://auction.philas.org.au/files/132/img/2369.jpg	55	2381 http://auction.philas.org.au/files/132/img/2381.jpg	120
NETHERLANDS COLONIES 1963 West New Guinea UNTEA ovpts in shiny ink SG 20-38 fresh marginal MUH. CV £80 (19)		NEW ZEALAND 1d Universal plate proofs comprising strip of 4 in carmine, block of 4 in chestnut (partly severed), single on brownish-purple. Attractive. (9)	
2370 http://auction.philas.org.au/files/132/img/2370.jpg	50	2382 http://auction.philas.org.au/files/132/img/2382.jpg	100
NEW GUINEA Japanese Occupation canc on Postal stationery.		NEW ZEALAND 3d & 1d health stamp (1959) with pink omitted SG 777A. 1/3d Trout with sideways inverted wmk (1960) SG 792W MUH. CV £500 (3)	
2371 http://auction.philas.org.au/files/132/img/2371.jpg	40	2383 http://auction.philas.org.au/files/132/img/2383.jpg	100
NEW GUINEA NWPI Ovpts on Roos 6d, 9d, 1/- & 2/- vertical strips of 3 with different ovpts MHH, faults on 1/-.		NEW ZEALAND QV Chalon heads seln to 1/-, perf & imperf, some with clear numeral cancels, cond mixed, dupn. (29)	
2372 http://auction.philas.org.au/files/132/img/2372.jpg	80		
NEW GUINEA 1925-32 Incl Papua New Guinea with a seln of M/U & no gum. (100+)			

Lot No	Est A\$	Lot No	Est A\$
2384 http://auction.philas.org.au/files/132/img/2384.jpg	90	2395 http://auction.philas.org.au/files/132/img/2395.jpg	100
NEW ZEALAND Official seln 1910-16 KEVII 6d carmine FU P14x14½ (SG O75), 8d indigo blue MUH P14x13½ (SG 766) and 1s vermillion FU (SG O77) & 1929 KGV 1½ orange-brown MUH P14, 1½ orange-brown MLH, P14x15 (SG 0976) + 1938 KGV 1½d purple-brown MUH & FU (SG 0138). CV \$220		NEW ZEALAND 1907-8 Pictorials 3d (26), 6d (185), 1/- (3) - average cond. CV \$6000	
2385 http://auction.philas.org.au/files/132/img/2385.jpg	40	2396 http://auction.philas.org.au/files/132/img/2396.jpg	75
NEW ZEALAND QV 1d rose (1882) off centre, U (SG 205 not verified), 1d health (1933) MH with inverted wmk SG 55W. Upper left perms slightly blunted. CV £400 (2)		NEW ZEALAND 1909-16 KEVII range incld perf 14 x 14½ (no 4d or 1/-) also perf 14 line machine (no 3d) & perf 14 x 13½ (no 6d) plus perf 14 line machine 8d no wmk & wmk sideways. CV £600 + (26)	
2386 http://auction.philas.org.au/files/132/img/2386.jpg	50	2397 http://auction.philas.org.au/files/132/img/2397.jpg	45
NEW ZEALAND 1874-78 QV 1d P12½ wmk inverted SG 152w o/c o/w FU. CV £100		NEW ZEALAND 1911-13 Victoria Land forged h/s on 1901-06 1d tied to piece by forged cancel (the "fake" badge cancel shown on p89 in Dun's study of NZ Antarctic Postal History) scarce.	
2387 http://auction.philas.org.au/files/132/img/2387.jpg	110	2398 http://auction.philas.org.au/files/132/img/2398.jpg	95
NEW ZEALAND 1882 Postal fiscals, 2/6 o/c (gum traces), 3/- (fine), 8/- (blunt perms), 9/- (centred low), £1 (perf fault). Noted 3/- to £1 all MNG. CV £1495 (5)		NEW ZEALAND 1915-35 KGV defines (occasional missing) few MUH, includes shades & thin paper set MUH. Plus SG462 U Map & Admirals set with paper and perf varieties. CV £1000+ (73)	
2388 http://auction.philas.org.au/files/132/img/2388.jpg	80	2399 http://auction.philas.org.au/files/132/img/2399.jpg	80
NEW ZEALAND 1882-1900 1/- red brown QV perf 10 with black advert on reverse for Lattey Livermore & Co U, 1d perf 12 x 11½ with same advert in red-brown, 3d perf 10 with Truebridge advert. (3)		NEW ZEALAND 1931 1d & 2d Smiling Boys U, with fairly heavy cancels but o/w sound. (2)	
2389 http://auction.philas.org.au/files/132/img/2389.jpg	55	2400 http://auction.philas.org.au/files/132/img/2400.jpg	80
NEW ZEALAND 1882-1900 QV 1/- P12 x 11½ SG 193 M, o/c with odd blunt perf but fresh. CV £150		NEW ZEALAND 1935 MUH KGV Silver Jubilee in imprint prs. (6)	
2390 http://auction.philas.org.au/files/132/img/2390.jpg	45	2401 http://auction.philas.org.au/files/132/img/2401.jpg	50
NEW ZEALAND 1882-1900 QV 8d P10 (Strange & Co advert on back) SG 225, centred to right o/w FU. CV £70		NEW ZEALAND 1935-8 ½d Fantail blk36 marginal with guide mark, ½d KGV green blk42 (7x6) marginal. Couple of stamps in each blk with small blemishes, otherwise fresh MUH. Scarce multiples. CV £450 (78)	
2391 http://auction.philas.org.au/files/132/img/2391.jpg	75	2402 http://auction.philas.org.au/files/132/img/2402.jpg	45
NEW ZEALAND 1898 1d Universal plate proof prs in black on card (2) and single in black wmkd paper, also 1909 1d dominion perf plate proof in black. (6)		NEW ZEALAND 1936-42 Pictorial 9d P14x14½ SG 587b fine MUH. CV £65	
2392 http://auction.philas.org.au/files/132/img/2392.jpg	150	2403 http://auction.philas.org.au/files/132/img/2403.jpg	150
NEW ZEALAND 1905-06 1d universal for vending machines (4), 1 imperf all around, 1 imperf with 2 lge holes each side, 2 rouletted with 2 lge holes each side. U 'offered as is'.		NEW ZEALAND 1967 3c Hibiscus definitive stamp variety strip of 3 with imperforate at right (with right selvage). CV NZ\$500	
2393 http://auction.philas.org.au/files/132/img/2393.jpg	100	2404 http://auction.philas.org.au/files/132/img/2404.jpg	65
NEW ZEALAND 1906-16 KEVII 6d comb P 14x13½ SG 403 FU. CV £130		NEW ZEALAND 1970-76 Defin 50c apple green omitted SG 932A & buff omitted SG 932b MUH. CV £83 (2)	
2394 http://auction.philas.org.au/files/132/img/2394.jpg	50	2405 http://auction.philas.org.au/files/132/img/2405.jpg	60
NEW ZEALAND 1907-08 3d brown pictorial line P14 SG 375, o/c o/w fine & fresh MLH. CV £95		NEW ZEALAND 1990 World Stamp exhibition 1990 Christmas Is Abbotts Booby m/s, 1990 Cocos(Keeling) Is exhibit m/s & 1988 70c 25th Anniv of 1st stamp opvt both MUH & CTO. Plus 1990 Christmas Is Booby m/s opvt Birdpex '90 National Philatelic Exhibit 6-9 Dec 1990. (5)	

Lot No	Est A\$	Lot No	Est A\$
2406 http://auction.philas.org.au/files/132/img/2406.jpg	40	2418 http://auction.philas.org.au/files/132/img/2418.jpg	80
NEW ZEALAND 1994 Moon landing \$1.50 hologram sheetlet on 10 blank FDCs FV \$150 + 2017 Darkest hour m/s (3), FV \$47.		NORWAY 1907-10 1kr & 1½kr die A, SG 127-28 FU. CV £142 (2)	
2407 http://auction.philas.org.au/files/132/img/2407.jpg	140	2419 http://auction.philas.org.au/files/132/img/2419.jpg	50
NEWFOUNDLAND 1897 400th Anniv of Discovery MLH with odd minor fault, largely fine SG66-79. CV £345 (14)		NORWAY 1907-10 1kr Die B SG 130, centred high o/w FU. CV \$170	
2408 http://auction.philas.org.au/files/132/img/2408.jpg	55	2420 http://auction.philas.org.au/files/132/img/2420.jpg	80
NEWFOUNDLAND 1928 Publicity issue MLH with slight variable centring, basically V fine. SG 164-178. CV £110 (15)		NORWAY 1925 Amundsen's Polar Flight. 10 ore has couple of blunt perms & 15 ore is centred to right o/w FU. CV £140 (7)	
2409 http://auction.philas.org.au/files/132/img/2409.jpg	55	2421 http://auction.philas.org.au/files/132/img/2421.jpg	100
NEWFOUNDLAND 1931 Air 15c with wmk & 50c without wmk MLH, \$1 without wmk MUH, SG 103-5. CV £95		NORWAY 1930 Tourist Association Fund SG 223-25. 20 + 25 ore has printing flaw appearing like a pencil line, FU. CV £170. (3)	
2410 http://auction.philas.org.au/files/132/img/2410.jpg	100	2422 http://auction.philas.org.au/files/132/img/2422.jpg	40
NEWFOUNDLAND 1941 SG 282-9 blks of 4 MUH, perf 12½. CV £180		NORWAY 1937-38 King Haakon high values SG 255-58. 2k has short perf o/w FU. CV £75 (4)	
2411 http://auction.philas.org.au/files/132/img/2411.jpg	150	2423 http://auction.philas.org.au/files/132/img/2423.jpg	80
NIGERIA Extensive collection with dupn, incl MU/MH/FU blks, airmail cvrs. Noted British Protectorate Oil River and other Niger Coast, South and Northern Nigeria in general on 10 hagners. (300+)		NORWAY 1941 Norwegian Legion SG 300 VFU. CV £80	
2412 http://auction.philas.org.au/files/132/img/2412.jpg	90	2424 http://auction.philas.org.au/files/132/img/2424.jpg	45
NIUE Range from 1902-67 mostly M incl 1903 1/-, KEVII & KGV values to 1/-, 1918-29 postal fiscals 5/- & £1 (corner fault), 1920 pictorials, 1941-67 £1 Arms, 1967 surchs incl Arms P11 MUH. cond varies. CV £480 (85+)		NORWAY 1941 Oslo University, SG 322, VFU. CV £70	
2413 http://auction.philas.org.au/files/132/img/2413.jpg	70	2425 http://auction.philas.org.au/files/132/img/2425.jpg	40
NIUE 1918-29 10/- QV postal fiscal SG 37b fine MLH. CV \$95		NORWAY 1942 Quisling with & without ovpt, SG 330-31 VFU. CV £62 (2)	
2414 http://auction.philas.org.au/files/132/img/2414.jpg	70	2426 http://auction.philas.org.au/files/132/img/2426.jpg	100
NORWAY 1938, 43, 53, 57 Tourist Association sets all VFU. CV £120 (11)		PACIFIC ISLANDS 1915-18 Circuit book remainders. Interesting range incl 2d OS perf MUH, also noted 4d ultramarine FU & 5/- grey & yellow FU. 23 stamps valued at £500.	
2415 http://auction.philas.org.au/files/132/img/2415.jpg	40	2427 http://auction.philas.org.au/files/132/img/2427.jpg	80
NORWAY 1856-60 8sk King Oscar SG 11. CV £60		PAPUA Lakatoi dupn on 3 hagners with bicolours to 3d & monocolours to 1/- all U/CTO + 1d ovpt M&U, some in blks, dupn, some rust/perf faults.	
2416 http://auction.philas.org.au/files/132/img/2416.jpg	45	2428 http://auction.philas.org.au/files/132/img/2428.jpg	20
NORWAY 1877-79 5 ore ultramarine variety without ball to small "5" SG 53a. Very light crease o/w FU. CV £110		PAPUA 1932 6d imprint blk 4 LHM & 1931 ½d, 6d, 1/- ovpt OS, U. (7)	
2417 http://auction.philas.org.au/files/132/img/2417.jpg	120	2429 http://auction.philas.org.au/files/132/img/2429.jpg	60
NORWAY 1905 Surcharges SG 122-24 FU. CV £265 (3)		PAPUA 1916 Lakatois U. 12 each of 1s brown & olive and 2/6d red & pink on single sheet of wrapping. Each stamp pmkd KULUMADAU + 3 NG ovpts OS. (27)	
		2430 http://auction.philas.org.au/files/132/img/2430.jpg	40
		PAPUA 1930 Air ovpt 3d rift in cloud variety in positional pair MUH (lightly mounted in margin). (2)	

Lot No	Est A\$	Lot No	Est A\$
2431 http://auction.philas.org.au/files/132/img/2431.jpg	150	2443 http://auction.philas.org.au/files/132/img/2443.jpg	35
PAPUA NEW GUINEA 2007 personalised stamps in sheets of 20 with diff tabs. 85t, 3-35 (11 diff), 5-35 (7 diff). Only sold in this format. FV kina 1500 = A\$600. 19 sheets MUH. CV £1450		PORTUGAL 1917-26 Ceres defin 3c pale blue P15x14 SG494, centred to right o/w FU. CV £80	
2432 http://auction.philas.org.au/files/132/img/2432.jpg	120	2444 http://auction.philas.org.au/files/132/img/2444.jpg	60
PAPUA NEW GUINEA Postal Charges 6d7½d blue with xxxx/postage, U, off centre to right & top. SG D1. CV £450		PORTUGAL 1936-54 Seln SG896 & 896a Airs 20e brown & 50e purple FU, SG900-3 Wine & Raisin Congress set FU, SG941 2e orange costume FU & SG1119 2e30 blue Manuel da Nobrega FU. CV £230 (8)	
2433 http://auction.philas.org.au/files/132/img/2433.jpg	100	2445 http://auction.philas.org.au/files/132/img/2445.jpg	40
PAPUA NEW GUINEA 'SPECIMEN' ovpts 10/- Map, £1 fisherman, 10/- Rabaul, £1 QEII, 10/- Bird, all MUH & £1 QEII MH. CV £265 (6)		PORTUGAL 1945 Portuguese Navigators MUH. CV £50 (8)	
2434 http://auction.philas.org.au/files/132/img/2434.jpg	50	2446 http://auction.philas.org.au/files/132/img/2446.jpg	50
PITCAIRN ISLAND 1940 First Issue MLH KGV I defs SG1-8. CV £82 (10)		PORTUGAL 1945-76 MUH issues inc SG969-76 1945 Navigators & SG1601-2 Europa. CV £85 (10)	
2435 http://auction.philas.org.au/files/132/img/2435.jpg	80	2447 http://auction.philas.org.au/files/132/img/2447.jpg	90
PORTUGAL Early seln SG64 120r blue U, SG155 150r yellow on chalky paper, SG232 20r red FU, SG256 15r brown MUH & SG335 80r St Anthony brown & green FU. CV £450 (5)		PORTUGAL 1949 Portraits SG 1021-28, Fine & fresh MUH. CV £150 (8)	
2436 http://auction.philas.org.au/files/132/img/2436.jpg	60	2448 http://auction.philas.org.au/files/132/img/2448.jpg	55
PORTUGAL Ceres SG494 3c pale blue & SG560 96c carmine FU, plus 1926 First Independence surchs MLH & 1928 Third Independence 1e60 blue & 4e50 yellow FU. CV £225 (14)		PORTUGAL 1950 Holy Year 1E has minor perf faults o/w fine MLH. CV £150 (4)	
2437 http://auction.philas.org.au/files/132/img/2437.jpg	35	2449 http://auction.philas.org.au/files/132/img/2449.jpg	90
PORTUGAL 1853 25r greenish blue SG3 & 25r blue SG4 both FU with four margins (SG3 close on 2 sides). CV £74 (2)		PORTUGAL 1954 4th Centenary of Sao Paulo. MUH. CV £180 (4)	
2438 http://auction.philas.org.au/files/132/img/2438.jpg	80	2450 http://auction.philas.org.au/files/132/img/2450.jpg	100
PORTUGAL 1855-66 Imperf colln incl SG21 25r blue FU, SG26 5r brown MUH, SG28 10r FU & SG39 25r pink FU. All with wide margins. CV £350		PORTUGAL 1957 Almeida Garrett commem MUH, 3e50 has tiny corner paper bend at lower right. CV £200 (4)	
2439 http://auction.philas.org.au/files/132/img/2439.jpg	65	2451 http://auction.philas.org.au/files/132/img/2451.jpg	100
PORTUGAL 1866-7 120r blue imperf SG 46 FU with lge margins. CV £110		RHODESIA 1910-13 Double Heads P13½ ½d, 2½d, 8d M, 1d U o/c; P15 1d rose-carmine & 6d both U. CV £516 (6)	
2440 http://auction.philas.org.au/files/132/img/2440.jpg	65	2452 http://auction.philas.org.au/files/132/img/2452.jpg	100
PORTUGAL 1870-84 50r green & 50r dull blue (centred to left) both P12½ on unsurfaced paper, SG84 & 86 FU. CV £145 (2)		SAAR 1920 Fine U 80pf ovpt SG 16. Light cancel, sml discoloured patch on back. CV £475	
2441 http://auction.philas.org.au/files/132/img/2441.jpg	50	2453 http://auction.philas.org.au/files/132/img/2453.jpg	40
PORTUGAL 1892-4 King Carlos 150r, perf 13½ SG 265 w/c FU. CV £80		SAAR 1920 30pf ovpt, SG 10 FU tied to piece. CV £60	
2442 http://auction.philas.org.au/files/132/img/2442.jpg	60	2454 http://auction.philas.org.au/files/132/img/2454.jpg	70
PORTUGAL 1917-26 5E & 10E Ceres sg575-76. 5E o/c with perf flt, 10E minor flts but both are clean M CV £440 (2)		SAAR 1921 French currency surch SG 70-83 FU. CV £120 (14)	
		2455 http://auction.philas.org.au/files/132/img/2455.jpg	120
		SAAR 1929 Xmas Charity very fine & fresh MUH. CV €200 (7)	

Lot No	Est A\$	Lot No	Est A\$
2456 http://auction.philas.org.au/files/132/img/2456.jpg	120	2468 http://auction.philas.org.au/files/132/img/2468.jpg	55
SAAR 1933 Neunkirchen explosion disaster FU. CV £250 (3)		SARAWAK 1955-59 Defins MLH. CV £100 (15)	
2457 http://auction.philas.org.au/files/132/img/2457.jpg	80	2469 http://auction.philas.org.au/files/132/img/2469.jpg	30
SAAR 1947 Defins ex 84pf, 12pf has minor hinge thin o/w VFU. CV £139 (19)		SERBIA King Peter + specialist material (proofs, trials). (49)	
2458 http://auction.philas.org.au/files/132/img/2458.jpg	80	2470 http://auction.philas.org.au/files/132/img/2470.jpg	70
SAAR 1947 Surchs on white paper SG 223B-235B. Centered high for 2pf on 12pf, Also 20pf on 84pf has a short perf o/w FU. CV £150 (13)		SEYCHELLES 1938 Part set of 15, incl the three high value, F/M, 1952 KGV set of 15 F/M. (30)	
2459 http://auction.philas.org.au/files/132/img/2459.jpg	55	2471 http://auction.philas.org.au/files/132/img/2471.jpg	45
SAAR 1952-55 500f view defin SG 334 VFU. CV £100		SEYCHELLES 1962 QEII multi-coloured defins MUH (missing 60c & 85c) SG 200-234. CV £65 (18)	
2460 http://auction.philas.org.au/files/132/img/2460.jpg	110	2472 http://auction.philas.org.au/files/132/img/2472.jpg	90
SAMOA 1914 'Yacht' type as German Cameroons but 'inscr 'Samoa' surch 'GRI' and value in British currency, incl ½d (SG101) U on paper, ½d (SG102) on paper, 2½d (SG104) MUH + variety (SG104b), 6d (SG108) MUH, & 9d (SG109) FU. CV £300+ (6)		SINGAPORE 1948 KGV defins P14 M/MLH. CV £180 (15)	
2461 http://auction.philas.org.au/files/132/img/2461.jpg	45	2473 http://auction.philas.org.au/files/132/img/2473.jpg	55
SAMOA 1945-53 30/- Arms opt SG 211 MUH with evenly toned brown gum. Two blunt perms at top right. CV £200		SINGAPORE 1948 RSW MLH. CV £110 (2)	
2462 http://auction.philas.org.au/files/132/img/2462.jpg	50	2474 http://auction.philas.org.au/files/132/img/2474.jpg	60
SAN MARINO 250I Sports SG484. MUH CV £100		SOLOMON ISLANDS 1909-27 Two regd covers from Tulagi to Baden (4 stamps) & cover to Birmingham (5 stamps). (3)	
2463 http://auction.philas.org.au/files/132/img/2463.jpg	110	2475 http://auction.philas.org.au/files/132/img/2475.jpg	65
SAN MARINO 1877-92 Independent Republic 30c brown M (SG6) slightly off centre plus surch 'Cmi' 5c on 30c brown FU (SG12). CV £1050 (2)		SOLOMON ISLANDS 1940 Postage dues in blk of 4. MUH but with tropicalized (toned gum). Most values look unaffected on face. CV £475 (32)	
2464 http://auction.philas.org.au/files/132/img/2464.jpg	60	2476 http://auction.philas.org.au/files/132/img/2476.jpg	50
SAN MARINO 1952 500th Anniversary of Christopher Columbus FU (SG425-37). CV £140 (13)		SOUTH AFRICA AIRMAILS. 1977-87 x 11 First Flight anniv cvrs incl 1 signed, 1934 Aust-New Guinea/Papua(2 cvrs 1 stained) + 1955-2001 x 7 special flight cvrs. (20)	
2465 http://auction.philas.org.au/files/132/img/2465.jpg	150	2477 http://auction.philas.org.au/files/132/img/2477.jpg	110
SARAWAK Seln on alb pages 1875 C Brooke to 12c, 1918 C V Brooke to \$1 MH, 1945 BMA to \$1 MH, 1946 Centenary MH & U, 1947 GR ovpts, 1950 & 1955 defins to \$5 MH & U		SOUTH AFRICA 1913 KGV defins. Features an extensive range to 2/6 MLH, incl inverted wmk, coils, blks of 6, tete beche & plate numbers. Interesting lot for the serious collector. CV £350 + (60)	
2466 http://auction.philas.org.au/files/132/img/2466.jpg	100	2478 http://auction.philas.org.au/files/132/img/2478.jpg	45
SARAWAK Silver wedding \$5 block of 4 FU (CV £240) & other KGV to £2 (CV £40). (22)		SOUTH AFRICA 1925 Airmail set of 4, fine LHM. CV £45	
2467 http://auction.philas.org.au/files/132/img/2467.jpg	50	2479 http://auction.philas.org.au/files/132/img/2479.jpg	50
SARAWAK 1950 Nicely presented definitive set of stamps on registered air mail cover.		SOUTH WEST AFRICA 1974-75 Rare Birds (SG 270-273) & Birds of Prey (SG 260-263) sets in blks of 4 MUH. CV £140	
		2480 http://auction.philas.org.au/files/132/img/2480.jpg	50
		ST PIERRE ET MIQUELON 1955 Pictorials incl Airs (SG 399-412) MLH. CV £114 (14)	

Lot No	Est A\$	Lot No	Est A\$
2481 http://auction.philas.org.au/files/132/img/2481.jpg	120	2494 http://auction.philas.org.au/files/132/img/2494.jpg	50
ST VINCENT 1856 GB 6d used in St Vincent with clear A10 barred numeral pmk. Blunt perf at bottom but o/w VF. CV £300		SWITZERLAND 1900 UPU re-engraved 5c & 10c. SG191-92. Both are o/c. o/w F & fresh. MUH. CV £69 (5)	
2482 http://auction.philas.org.au/files/132/img/2482.jpg	30	2495 http://auction.philas.org.au/files/132/img/2495.jpg	80
STRAITS SETTLEMENTS British PO in Siam 2c brown S.S. ovpt 'B' type 1 U SG. 14 'sold as is' CV = £400 each. (2)		SWITZERLAND 1908-40 definitives with 20c, 25c, 30c, 60c, 70c buff & violet. (2, one with grilled gum). 1f F & fresh. MUH. CV £96 as M. (8)	
2483 http://auction.philas.org.au/files/132/img/2483.jpg	60	2496 http://auction.philas.org.au/files/132/img/2496.jpg	35
SURINAM 1960-76 Colln of fine MUH, MLH or FU sets, few odds CV £220+ (270+)		SWITZERLAND 1923-40 1f Air on ordinary granite paper SG327 MLH. CV £65	
2484 http://auction.philas.org.au/files/132/img/2484.jpg	65	2497 http://auction.philas.org.au/files/132/img/2497.jpg	100
SWAZILAND 1933 KGV to 5/- FU. CV £90 (9)		SWITZERLAND 1923-63 Airmails. Accum of mixed U & LHM mounted over 5 alb pages. Cond generally fine. Winged envelope & Airman issues especially noted. CV £400+ (50)	
2485 http://auction.philas.org.au/files/132/img/2485.jpg	50	2498 http://auction.philas.org.au/files/132/img/2498.jpg	100
SWAZILAND 1956 Definitives fine M. CV £100 (12)		SWITZERLAND 1945 Peace fine U 3Fr & scarcest value 5Fr. CV £510 (2)	
2486 http://auction.philas.org.au/files/132/img/2486.jpg	110	2499 http://auction.philas.org.au/files/132/img/2499.jpg	50
SWEDEN 1858 Set of 6 U (SG6-11). Some off centering otherwise F. CV £530+ (6)		TANGANYIKA 1935 Postage Due set complete M, perf 'Specimen'. (SG D7-D12). (6)	
2487 http://auction.philas.org.au/files/132/img/2487.jpg	150	2500 http://auction.philas.org.au/files/132/img/2500.jpg	80
SWITZERLAND Officials 1918 larg ovpt set SG 0308-15. 15c & 30c have gum blemishes, o/w F & fresh, MUH. CV £250 as M. (8)		TOGO 1897-8 Ovpts ex 20pf but incl 3pf shade MLH. 25pf has thinned perf, 10pf is MUH, all are expertized on back. CV £135+ (6)	
2488 http://auction.philas.org.au/files/132/img/2488.jpg	150	2501 http://auction.philas.org.au/files/132/img/2501.jpg	140
SWITZERLAND Officials 1918 small ovpt 5c, 10c, 15c & 30c values. 15c is centred low, o/w F MUH. CV £236 as M (4)		TOGO 1900 5M Yacht no wmk SG G19 MLH. Tiny thin on one perf at top o/w fine, fresh & very w/c. CV £200	
2489 http://auction.philas.org.au/files/132/img/2489.jpg	150	2502 http://auction.philas.org.au/files/132/img/2502.jpg	70
SWITZERLAND Postage dues 1889-93. 500c, type C SG D187c. Some slight gum cracking still very F. w/c, MUH. Expertized ABT BPP on back. CV £170		TRINIDAD & TOBAGO 1938-44 KGV1 wmk multi S,C of A, full set MUH perfined 'SPECIMEN' CV £400. Missing corner on 12c. CV £400	
2490 http://auction.philas.org.au/files/132/img/2490.jpg	55	2503 http://auction.philas.org.au/files/132/img/2503.jpg	100
SWITZERLAND Officials 1950 ovpt VF & fresh. MUH. CV £100 (11)		TRISTAN DA CUNHA GB 5d Ed VII cancel with the Ci cachet of Tristan da Cunha. The cancel is very faint but the CV on cover is from £4000. The item is on the stockcard as supplied by SG years ago.	
2491 http://auction.philas.org.au/files/132/img/2491.jpg	45	2504 http://auction.philas.org.au/files/132/img/2504.jpg	50
SWITZERLAND Officials 1938 ovpt (5c-40c are on smooth white pape). SG 0381A-9A, 0390-98 VF & fresh MUH. CV £43 as M. (18)		TRISTAN DA CUNHA Cover with type VI cachet on 2½d GB EdVII addressed to South Africa marked per HMS CARLISLE. VF.	
2492 http://auction.philas.org.au/files/132/img/2492.jpg	80	2505 http://auction.philas.org.au/files/132/img/2505.jpg	120
SWITZERLAND 1881 Sitting Helvetia 20c on granite paper SG 109 FU. CV £180		TURKEY 1892 Printed matter handstamps SG N152-53. 1 pi (CV £180) has perf faults o/w FU; 2 pi (£225) minor corner fault o/w VFU. (2)	
2493 http://auction.philas.org.au/files/132/img/2493.jpg	70		
SWITZERLAND 1900 UPU line perf set + harrow perf 10c & 25c, 5c & one 25c are o/c. o/w F MLH. CV £143 (5)			

Lot No	Est A\$	Lot No	Est A\$
2506 http://auction.philas.org.au/files/132/img/2506.jpg	150	2518 http://auction.philas.org.au/files/132/img/2518.jpg	60
TURKS & CAICOS ISLANDS 1881 SG 49, 1d red-brown M block 4, incl 'Throat Flaw' on LLH stamp CV £555.		U.S.A. 1870-1969 U colln on 11 old pages incl useful earlies, noted 1987 30c black x 2 & 90c red (these 3 SG£575), precancels (1 page), early staty cut-outs (1 pp), & airmails (1 pp), some later M but stuck, few locals & revenues. Mixed cond, some flts.	
2507 http://auction.philas.org.au/files/132/img/2507.jpg	130	2519 http://auction.philas.org.au/files/132/img/2519.jpg	80
U.S.A. Precancels with a good mixture of states, cities and smaller towns. Noticed specially New Jersey, Nebraska and California (towns with initial letter towards the end of the alphabet). (2250)		U.S.A. 1873 Deep brown 10c Jefferson SG 159a MNG. 3mm tear at top, fine. CV £1100	
2508 http://auction.philas.org.au/files/132/img/2508.jpg	130	2520 http://auction.philas.org.au/files/132/img/2520.jpg	50
U.S.A. Precancels with a good mixture of states, cities and smaller towns. Noticed many Buros specially California (towns with initial letter early in alphabet), Missouri, NY State, Iowa. (2250+)		U.S.A. 1873 Ultramarine 1d Franklin SG 158a MNG. Centred to right o/w fine. CV £275	
2509 http://auction.philas.org.au/files/132/img/2509.jpg	100	2521 http://auction.philas.org.au/files/132/img/2521.jpg	50
U.S.A. 1895-97 1c to \$1 U mixed wmk / no wmk (15) & 1902-03 1c to \$1 U (12). Cond mixed. CV US\$330		U.S.A. 1883-93 Cvr, incl 1987 to Nathan Frame, husband of Esther Frame, 2nd cousin to President Ulysees Grant. Quaker interest, with print out of info. (3)	
2510 http://auction.philas.org.au/files/132/img/2510.jpg	100	2522 http://auction.philas.org.au/files/132/img/2522.jpg	120
U.S.A. 1934 National Parks M set, & set and m/s on FDC ,1940-74 National Park issues, 1976 BiCent souvenir sheets, 1981 pane (50) State Emblems, 1986 Presidents 4 sheets (9) & 1987 pane (50) State Animal emblems all MUH.		U.S.A. 1893 Columbian Expo 50c FU. CV £225	
2511 http://auction.philas.org.au/files/132/img/2511.jpg	100	2523 http://auction.philas.org.au/files/132/img/2523.jpg	80
U.S.A. 1851 12c black imperf. 3+ margins. Scott no. 17. CV US\$325		U.S.A. 1893 Columbian Expo 50c MNG. Centred high o/w fine. CV £600	
2512 http://auction.philas.org.au/files/132/img/2512.jpg	100	2524 http://auction.philas.org.au/files/132/img/2524.jpg	35
U.S.A. 1851-2 Benjamin Franklin 1c blue imperf, U. Faults but a very desirable issue.		U.S.A. 1910-13 3c imperf x P8½ coil SG401 o/c o/w FU. CV £75	
2513 http://auction.philas.org.au/files/132/img/2513.jpg	100	2525 http://auction.philas.org.au/files/132/img/2525.jpg	40
U.S.A. 1855-58 George Washington 10c green, imperf, 3 copies U, all with faults but with light cancels. (3)		U.S.A. 1917-20 \$1 defin FU with offset on back.	
2514 http://auction.philas.org.au/files/132/img/2514.jpg	50	2526 http://auction.philas.org.au/files/132/img/2526.jpg	60
U.S.A. 1857-1918 Small qty U on leaves, incl "Banknotes" (14) to 90c. Some fancy canc. Some faulty. (99)		U.S.A. 1922-44 Airs 1927 Lindberg-1944 30c (18), special delivery (10). Looks MUH. (43)	
2515 http://auction.philas.org.au/files/132/img/2515.jpg	100	2527 http://auction.philas.org.au/files/132/img/2527.jpg	40
U.S.A. 1857-88 Scott's no's 32, 66, 69, 76, 77, 78, 153 most faulty + (3 very faulty, not counted in CV). CV US\$1200 (10)		U.S.A. 1933-9 First Flight covers (13)	
2516 http://auction.philas.org.au/files/132/img/2516.jpg	60	2528 http://auction.philas.org.au/files/132/img/2528.jpg	150
U.S.A. 1862-1926 Revenues 1c-\$5 (80) cond mixed as usual, airs, parcel post, special delivery & departmentals. (100's)		U.S.A. 1989-2006 Colln 15 different minisheets MUH. Also 1994 Soccer minisheets (20). Rockwell minisheets (30). & Engraving centenary minisheets (30), all MUH. FV US \$379. Good condition. CV £1246	
2517 http://auction.philas.org.au/files/132/img/2517.jpg	80	2529 http://auction.philas.org.au/files/132/img/2529.jpg	55
U.S.A. 1869 15c blue & brown Type II. O/c o/w FU. CV £250		VATICAN 1936 Catholic Press Exhibition, Rome SG 47-54 FU. CV £140 (8)	
		2530 http://auction.philas.org.au/files/132/img/2530.jpg	75
		VATICAN 1949 Basilica defines (10) MLH SG 139A-148A & Express Letter values (2) MLH SG E149-E150. CV £185	

Lot No	Est A\$	Lot No	Est A\$
2531 http://auction.philas.org.au/files/132/img/2531.jpg	150	2540 http://auction.philas.org.au/files/132/img/2540.jpg	50
YUGOSLAVIA 1945 Slovenia Regionals MUH. MARIBOR issue of ovpt Hitler defines set of 18. 2 complete sets. (SG R90/107). Unlisted in regular catalogues. (36)		AUSTRALIA 1963 Red Cross charity labels & 5d stamp on illustrated FDCs (7) & loose labels (22). Dupn. (29)	
2532 http://auction.philas.org.au/files/132/img/2532.jpg	100	2541 http://auction.philas.org.au/files/132/img/2541.jpg	50
YUGOSLAVIA 1949 Centenary of National Railways 10din m/s. Perf CTO & imperf U. Both expertized on back (Schlenger BPP) SG 633b. CV £280 (2)		AUSTRALIA Registration labels black & red 'NSW' (no PO name) sheet of 30 showing unusual 3 x nos. 81-90 MUH, perf rust & 3 torn. Also Perishable label pair CTO Wickepin 1923, & NSW Duty 1950s(76) to 30/-, mainly 2d, 3d & 1/6 & NSW rail 1970s(12)	
<u>OMNIBUS</u>		2542 http://auction.philas.org.au/files/132/img/2542.jpg	30
2533 http://auction.philas.org.au/files/132/img/2533.jpg	40	NETHERLANDS Full sheet 50 'stamps', pictures of old sailing & rowing ships. Adverts for J.H. Haust & Zonen, Amsterdam.	
GOLD COAST 1948 Royal Silver Wedding. FU. CV £50 (2)		2543 http://auction.philas.org.au/files/132/img/2543.jpg	50
<u>FLIGHT & MILITARY COVERS</u>		NEW HEBRIDES Aust-New Hebrides Co 1898 1d & 2d in matching corner blks of 15 MUH, fold thru 1 row, roulettes split, 1d gum rust on 1 & front mark on 1, otherwise no rust & fine. (30)	
2534 http://auction.philas.org.au/files/132/img/2534.jpg	70	2544 http://auction.philas.org.au/files/132/img/2544.jpg	40
AUSTRALIA Military Postcards. YMCA postcard M, 2 field Postcards U, one with censor stamp; cover with KGV 1d stamps(2) addressed to Canadian Medical Corps, France; coloured Egyptian WW1 postcard, U. (5)		NSW 1936 Journal page with "Wages Tax" duty, all ovpt "6" (6d x 9, 9d x 26) for year of use. CV £70 (35)	
2535 http://auction.philas.org.au/files/132/img/2535.jpg	75	2545 http://auction.philas.org.au/files/132/img/2545.jpg	30
AUSTRALIA 1934 Pigeongram with cover flown as part of the Victorian Centenary and the Sixth Australasian Philatelic Exhibition; Autogiro Flight from Melbourne to Portland 16th November 1934. Clean condition but rust on pages. (2)		U.S.A. 1930 Poster labels of US Presidents (Washington to Roosevelt) stuck down on leaves. Colourful. (31)	
2536 http://auction.philas.org.au/files/132/img/2536.jpg	70	<u>COLLECTIBLES</u>	
AUSTRALIA 1934 Registered cover (see label) from Parliament House to England on First Regular Flight; Special cover from Melbourne to England; Photo showing pilot, Lester Brain, with Duke of Gloucester; registered special cover posted from Brisbane addressed to New York; Pictures of mail delivery system. (7)		2546 http://auction.philas.org.au/files/132/img/2546.jpg	50
2537 http://auction.philas.org.au/files/132/img/2537.jpg	70	AUSTRALIA Redhead matchbox labels in alb. Explorers, ancient costumes, technology. & Federal & Greenlites. CV \$60 (162)	
AUSTRALIA 1934 First official Airmail from Australia to New Zealand on special white cover; Boomerang cover from Australia to New Guinea, return to England; Return flight from New Guinea to Brisbane and thence to England. Some rust. (3)		2547 http://auction.philas.org.au/files/132/img/2547.jpg	40
2538 http://auction.philas.org.au/files/132/img/2538.jpg	50	BELGIUM B/W PPC with coal mining theme (8) & Ephesus, Turkey (3) and a winter scene. (12)	
AUSTRALIA 1934-36 Photograph of officials with rocket from first rocket mail 1934 - no cover. Plus Flimsy of souvenir issue of Brisbane Telegraph with blue cachet dated 28-10-1935 - no cover. (2)		2548 http://auction.philas.org.au/files/132/img/2548.jpg	60
<u>CINDERELLAS</u>		COINS 1938 Aust Crowns, base metal forgeries. (4)	
2539 http://auction.philas.org.au/files/132/img/2539.jpg	40	2549 http://auction.philas.org.au/files/132/img/2549.jpg	120
1900-70 Colln all diff. Revenues & Gvt Usage, most U. Tas rail parcel to \$2, St. Duty to 5/-, More duties, dues, GNSW perfins, cond mixed. (100)		POSTCARDS MILITARY. WW1 Egyptian mail. 3 covers with censor marks; B&W picture postcard, pmk "Heliopolis Aerodrome"; a colour postcard dated 14/3/15 with Egyptian stamps. (5)	
		2550 http://auction.philas.org.au/files/132/img/2550.jpg	60
		POSTCARDS Australian WW1 Daily Mail Official war picture postcards of Anzacs. In b/w (11) & colour (2) showing Artillery, trenches etc. Unused.	

Lot No	Est A\$	Lot No	Est A\$
2551 http://auction.philas.org.au/files/132/img/2551.jpg	50		
POSTCARDS 1910-2005 PPC: 2 b/w, 1 colour Bobbing for apples Dairyville NSW, Tree cutters Gippsland Vic & Shearing time Qld.			

PHILAS STAMP AUCTION NO. 132 POSTAL SECTION

Saturday, 9 March 2019

Section 2 - Small Philatelic & Literature Lots

A Postal Bid Only Sale

Conditions of Sale, Viewing & Closing Times as per main Auction 132

Bids are to be recorded on the regular Bid Form

Successful bids may be collected during the Main Auction

Lot No	Est A\$	Lot No	Est A\$
<u>LITERATURE</u>		3025	Queensland Post Offices 1842 - 1980 and Receiving Offices 1869 -1927. by J Frew. 50
3001	Postage Stamps, Envelopes & Post Cards of Australia & the British Colonies of Oceania. 300	3026	Five books on NZ: UPU; Government Life Postage Stamps; Arms Type Duty Stamps; Railway & Revenue Stamps; 2nd Type PD Stamps. 50
3002	'The Work of John Sperati' - Original Edition part 1, Text & Part 2 Plates. Part 2 by Carl Walske, including Unlisted Forgeries. (3) 300	3027	'Forged Postage Stamps' by H. Bynof-Smith. 3 vols: Africa & Asia; Americas; British Empire. 50
3003	FULL SET of "Sydney Views". Journal of the Australian States Study Circle, No 1. to No 137 (1983 - 2017) + Cumulative Index, in A3 box. 200	3028	Tasmania: Stamps and Postal History. By W E Tinsley. D/H. 50
3004	W A, Forces, Prisoner of War and Censor Mail by B Haynes & B Pope. H/D. As New. 125	3029	'The Aerogrammes of Australia & its Dependencies, 1944-1980' by R C Stein. 50
3005	'British Empire, Campaigns and Occupations in the Near East 1914 - 1924'. A Postal History by John Firebrace, H/D. 100	3030	Catalogues from all over the World. Great Britain, Australian Air Mail, China, Japan, Switzerland, USA, South Africa, Higgins & Gage, Kessler's. 19. 50
3006	Higgins & Gage - World Postal History Catalogue in Black A5 Ring Binders. Sections 1 to 19, in large Archive Box. (10) 100	3031	Fundamentals of Philately, by L. N. Williams. Hardcover/Dustjacket. 50
3007	Catalogue of Crawford Library of Philatelic Literature of British Library. 100	3032	Postage Stamps of NZ Vol VII. Edit McNaught. HD. 50
3008	POST, Receiving, Telegraph & Telephone Offices in NSW & ACT. (1991 - 1999) By N C Hopson and R Tobin. Volumes 1 to 4. (4) 100	3033	'Transvaal Philately' by Ian Mathews. 50
3009	Postmarks of NSW in 2 Parts by Tobin; NSW & ACT Post Offices by Hopson. 80	3034	Encyl. of British Empire Postage Stamps. 1639 - 1952. By Robson Lowe. Vol 5, North America only. H/D. 50
3010	Transvaal Postage Stamps by Curle & Basden with colour plates. 80	3035	A History of Fiji. Vol One by R A Derrick. (Non - Philatelic). 50
3011	Stamps of Victoria. By G Kellow. Publ 1990. H/D. 80	3036	Five Ringbound Books by R Peck. Incl, Postage Paid Australia, & Bicentennial Philately. 40
3012	Stamps of Barbados by Edmun Bayley.H/S. 75	3037	Older catalogues & ref material incl NZ, Campbell Paterson, SG GB & other specialist catalogues, APO publications, cond mixed. MUST BE COLLECTED. 40
3013	Tasmania: The Postal History & Postal Markings. Two Vols. By H M Campbell. 75	3038	Australian Postal History (2). Alternative Mail, Fast Post, all by R Peck, plus Life of Rowland Hill. (5) 40
3014	Perkins Bacon Records Vol 1 + 2. by Percy De Worms. 75	3039	Australian Numeral Cancellations: A Compendium. H M Campbell. 40
3015	Exhibit of Tasmanian Postal History [up to 1891] by M B Blake. 70	3040	Western Australian Slogan Postmarks to 1983, by B Whittker, 2) Western Australia the Machine Date cases to 1983, Arnold Creaser. (2) 40
3016	History of the Post Office and Issue of Postage Stamps in NSW, 1890 by Dr Houison. Facsimile reprint 1983. 70	3041	VICTORIA : 1901-12 Issue. The 3d, 4d, and 5d. Values. 2) Victoria 1901-12 Issue. The 6d, 9d, and 2/- Values. Both by J.R.W. Purvis. (2) 40
3017	NZ Routes & Rates pre 1874, by G Elliott. In 20 Volumes but missing vols 12, 14, 16. 60	3042	UPU Specimen Stamps, by James Bendon, H/D. As new. 40
3018	Post Offices and Hand-Held Datestamps of Victoria Vol 1 H/D. 60	3043	Fiscal Stamps of Western Australia. by V E J Dzelme. Publ 1987. D/H. 30
3019	'Stamp Forgeries' by Mavis Pope. 5 vols: NSW; NSW (2nd ed); Victoria; WA; Qld, SA & Tas. 60	3044	Antique Stamps of Australia; Postmarks of Naval, Military & RAAF Post Offices 1939-1947. by P Collas; Conveyance of Mail & Telegrams by Brisbane Trams. By J P Meara; Victorian Government Punctures. Scott & Toop. 30
3020	The Philatelic Collection of the Western Australian Museum. By B Pope. Publ 1991. D/H. 50	3045	Postal History of Samoan Islands. By R Burge. Part One, 1830-1914; Part Two, 1914-1989. Ed by Richard Burge. 30
3021	Queensland Cancellations and Other Postal Markings. 1860 - 1913. By H M Campbell. 50	3046	French PO in Yokohama, hardcover + dustjacket. 30
3022	Five books on NZ - Coil stamps; Cinderellas; BoxLink; Squared Circle Cancellations; Postcard Rates. 50		
3023	'The Postage Stamps of Fiji, 1878 - 1902' by J R W Purves. 50		
3024	'Campbell Paterson NZ Catalogue'. Loose-leaf to 2000. 50		

Lot No	Est A\$	Lot No	Est A\$
3047 Post Offices of Tasmania & Tasmanian Postal Acts and Regulations.	30	3072 'Airgraphs & Australia' by D Collyer.	20
3048 'Picturesque Atlas of Australasia' ed. A. Garran 1886, vol II & similar publication without front papers or cover, could be an accompanying volume. Both in poor cond, heavy rust, good for plate reproductions + 'Australians, A Historical Atlas' ed. Camm & McQuilton, 1987.	30	3073 Cocos (Keeling) Islands Philatelic History to 1979. by Collas & Hill; Norfolk Islands Stamps 1947-1991, The Story Behind the Stamp.	20
3049 'Priced Catalogue of NSW Revenue & Railway Stamps' by R Peck & D I Smith.	30	3074 NSW Numeral Cancellations by Brown & Campbell.	20
3050 VICTORIA: Butterfly & Barred Oval Cancellations 1850-55; Postal History of Port Phillip District 1835-51; Postal Dues. All by J R F Purvis.	30	3075 Aust KGV 4½d Die 1 & 2 by Wajer & Edwards.	20
3051 Fiscal Stamps of Western Australia by John Ozelme. D/H.	30	3076 Stamping through the [Nothorn] Territory & books on prestamped envelopes & philatelic exhibitions. (3)	20
3052 Official Airmails of Australia by K Sparks; South African Airmails by M Stern; Imperial Airways by N Baldwin. (3)	30	3077 Forgotten Family; Social Philately by R Peck.	20
3053 Stamps of South Africa, Golden Jubilee Edition; Handbook Catalogue - Union of South Africa Stamps, Volume 11.	30	3078 Official Postal Labels of Australia. 2) Chronology of Forms Used in Australian Post Offices and Agencies. Both by Eric J. Frazer.	20
3054 Priced Catalogue of Postal Stationery of Australian Colonies/States. Part 1 Western Australia only. By M Groom.	30	3079 Collecting New Zealand Stamps by R Gwynn.	20
3055 NSW Revenue & Railway Stamps (Peck & Smith) Publ Cinderella Club, spiral bound.	30	3080 Frama Australasia (2 eds) & Frama Australia, all by K Sparks.	20
3056 'Australian Postal History: T for Tax' by D Collyer & R Peck. 4 vols.	30	3081 Century of Philately: History of NZ Stamp Collecting, ed by W Strachan.	20
3057 'Australia Christmas Stamps of 1974' by D McCleary.	30	3082 Four British books on Stamp Collecting plus History of Sydney GPO.	15
3058 Postal History of Sydney, 3 vols by A E Orchard & R Tobin. Rust spots.	30	3083 Handbook of Thematic Philately. By W E J van den Bold. D/H.	15
3059 Billig's Phil H/b. 3 vols Australasia to 1952.	30	3084 Guinness Book of Stamps; World Postmarks & two others.	15
3060 Five thematic books: Music; Women; Tennis; Theatre; George Washington. ATA Handbooks.	25	3085 Philatelic Terms Illustrated: V for Variety & two others	15
3061 Commonwealth of Australia: Postage Due Stamps 1902-63 by R P Hyeronimus.	25	3086 Postage Stamps in the Making by Easton; How to Arrange & Write Up a stamp colln; Caring for Stamps; History of Sydney GPO H/D.	15
3062 Official Airmails of Australia by K W Sparks, plus Framas, Nothorn Territory & Private Stationery.	25	3087 Catalogues, Kessler Vol 3 Aerograms, Higgins & Gage-AUSPE '84 Edition. Various SG, USA, China, Japan, Switzerland, South Africa. (19)	15
3063 Philatelic Dictionary, English-French-German, by Eric Singer. Also, Philatelic Literature, by James Negus, 'Compilation Techniques and Reference Sources'. H/D.	25	3088 Australian Pictorial Postmarks by Orchard.	10
3064 Ship Letters of the South Pacific by J W Dovey; Cook Island; & South Aust Squared Circle Cancellations.	25	3089 Australian Slogan Cancellations 1917-88 by R C Occleshaw. Vol 1.	10
3065 MONOGRAPHS by CSCA (5): Record of NSW Railway Parcels 1966-68 by Peck. Return to Sender by Magee, Personalised Imprints by Mathews. Forms used in POs by Frazer & Qld Railway Parcels by Elsmore.	25	3090 Perfins Cats of Austria, GB x 2, Ireland & Bulgaria. Good cond.	10
3066 'Australian Telegram Forms & Envelopes' by B Hancock. 2 vols.	25	3091 Australian Commemorative Hand Postmarks, 1905 - 1984 by H Sorge.	10
3067 Handbook / Catalogue of Union of South Africa Stamps. Philatelic Fedn of S A. 1952.	25	3092 Collect Meter Stamps by R Peck, Parts 1 & 2.	10
3068 Postal History of New South Wales 1788 - 1901. Edited by J White, H/D.	25	3093 Ship Letters of Australia 1788-1909, by G P Molnar. Vol 1.	10
3069 Philately from Western Australia, Catalogue-Handbook 1829 - 1912, by Mogens Juhl.	25	3094 British Postal Due Mail 1914-1971 by M Furfie.	10
3070 Revenues of Victoria, Tasmania, Commonwealth incl PNG, and South Aust, all by Craig et al. Also Qld Revenue Proofs by Rismore & early Tasmania Revenues & Rail. (6)	20	3095 Australian Decimal Varieties by David McCleary in 2 vols, one unbound.	10
3071 Paper Ambassadors by D Altman & Aust Post Delivering More than Ever. H/D.	20	3096 ESSAYS on the Evolution of Philately, NSW 1990 by D Collier & R Peck.	10
		3097 CHECKLIST OF Australian & New Zealand TB Seals; Samoa Missionary Letters. The Guy Hamilton Collection; Printers Pocket Pal.	10
		3098 'Australian Postmarks & Slogans, 1917-1979' by D S Wallen. Rust spots.	10
		3099 'Postal Mechanisation in Australia: a Brief History' by K Sparks. 1987 & 1991 eds. Rust spots. (2)	10
		3100 Three books on Tasmania: Railway stamps; Post Office history, Railways Mainland.	10
		3101 'The Pitcairn Islands Stamp Catalogue' by Bill Hornadge. 1976 & 1981 editions.	5
		3102 Stamps of Commonwealth of Australia Rosenblum 5th Ed.	5
		3103 1913 Penny Kangaroo of Australia by Major Legge.	5

Lot No	Est A\$	Lot No	Est A\$
3104	Eleven Aust P O books incl KGVI, QEII, Postage Dues.	5	
3105	2018 SG British Commonwealth. As new. Get copy cheap!!!	100	



W.C.G. McCracken,
AUSTRALIAN NOTE AND STAMP PRINTER



1179



1244



1189ex

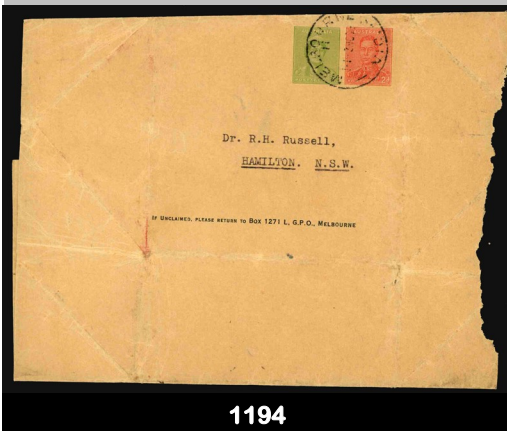

1194



1245



1218



1219



1217ex



1225



1230



1243

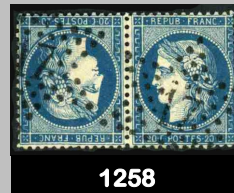

1258



1256ex



1247



1246



1269



1248



1250

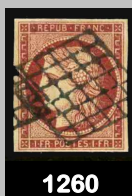

1260



1263



1268ex



1284



1275



1285



1290ex



1291ex



1277

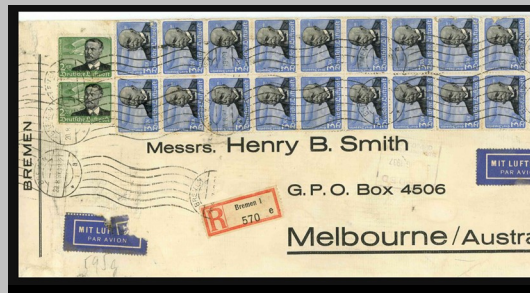

1270



1288

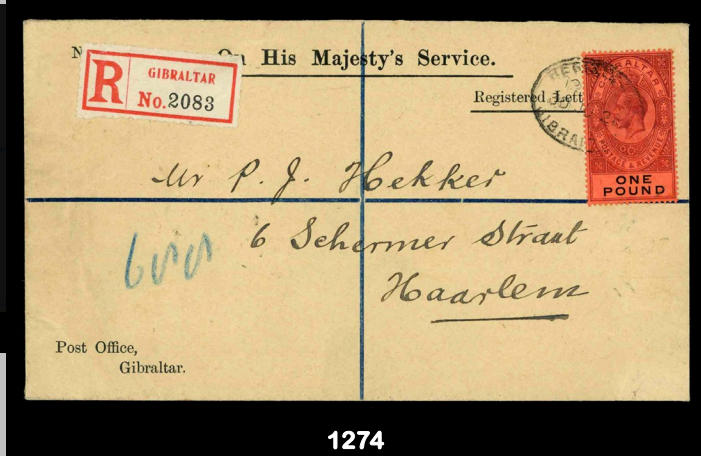

1274



1289



1292ex



1290



1293ex



1296ex



1308ex

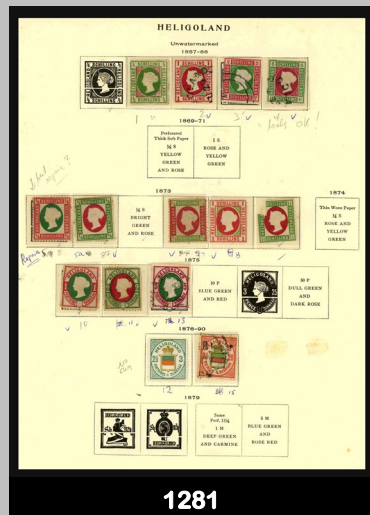

1281



1310ex



1313ex



1314



1318



1340



1345ex



1322

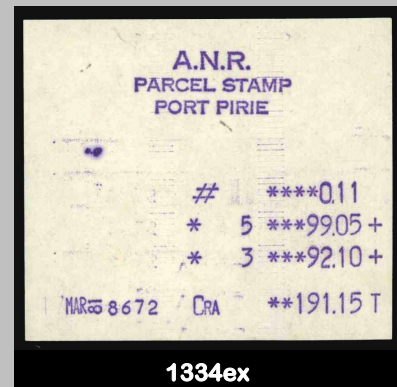

1334ex



1346



1329



1358ex



1343ex



2057



2103ex



2130



2134



2135ex



2140



2152ex



2154



2153ex



2174ex



2175ex



2184



2195ex



2204



2253ex



2233



2226ex



2224



2236



2238



2239



2240



2242



2245



2252



2253



2255



2257



2293



2297



2298



2301



2339ex



2261



2263



2299



2297



2298



2301



2339ex



2336



2336

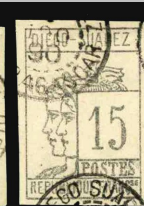

2336



2336



2379ex



2456ex



2460ex



2455ex



2463



2463

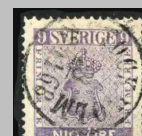

2486ex



2498



2501



2522



2511

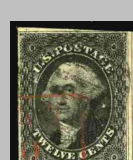

2511



2505ex