

PHILAS STAMP AUCTION No.131

1st floor, 17 Brisbane St., Sydney

12 noon Saturday 10th Nov 2018

VIEWING: Saturday 3th Nov. 9am to 3pm, Thursday 7th Nov. 9.30am to 5pm,
 Friday 9th Nov 9.30am to 4pm,
 Saturday 10th Nov. 8.30am to 11.00am. **by appointment**
 (Tuesday 6th Nov. viewing by appointment and volunteers' viewing).



ENGRAVED AND PRINTED AT THE GPO



1082



1083



1094



1095



1096ex



1097



1098ex



1106



1102ex



1109ex



1084ex



1105



1112



1089ex



1139



1110



1145ex



1142



1144ex



1141



1150ex



1148ex



1146ex



1149ex



1153



1154



1157

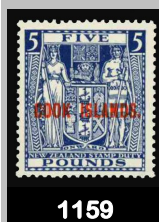

1159

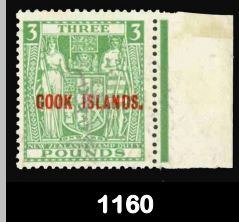

1160



1162



1163



1164

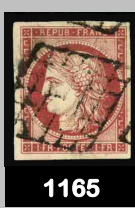

1165



1166



1167



1168



1169ex



1170

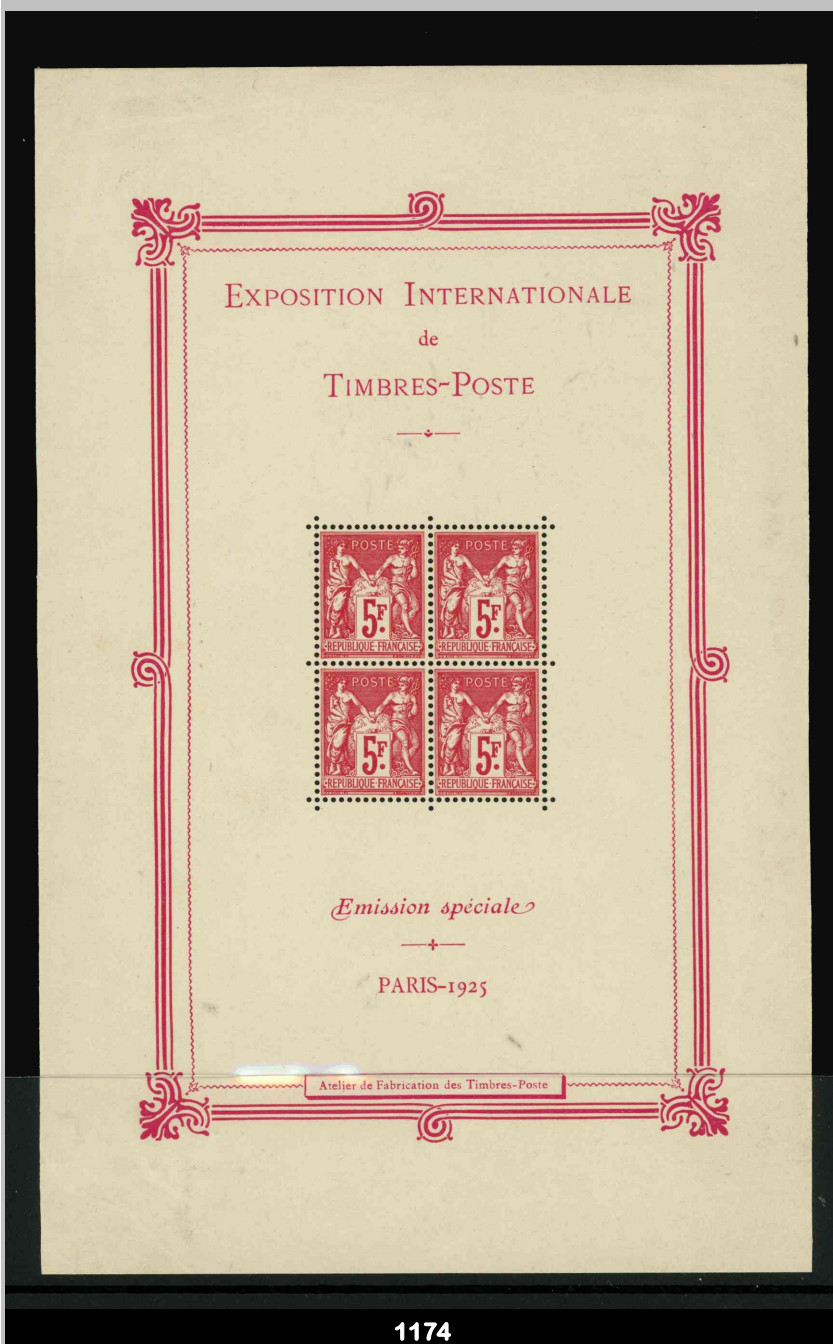

1174

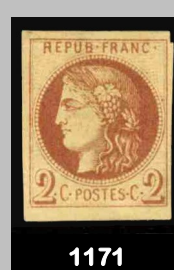

1171



1176ex



1173



1177



1178



1179



1181



1185



1186

PHILAS STAMP AUCTION No.131

12 noon

10th November 2018

Philatelic Association of NSW Inc

ABN: 81 630 985 642

and

The Philas Library Inc

ABN: 20 590 597 288

INDEX OF LOTS

Collections generally relating to one group are found at the beginning of that group. All bulky items (generally not able to fit into standard folders) are included in the bulk section at the beginning of the sale. Purchased lots can be collected at the auction. Estimates are in \$ Australian.

AUCTION HIGHLIGHTS & INFORMATION

BULK IN BOXES, CARTONS, CASES & TINS –	
World incl Kiloware & Charity Mixes	1
Australia Kiloware	158
Mint Decimals in bulk & Year Books	196
Australia & States	248
Regions & Countries – A-Z	350
Omnibus & Thematics	475
Cinderellas & Collectables	490

COLLECTIONS IN ALBUMS & STOCKBOOKS	
World	601
Australia + States	617
Regions & Countries A-Z	685
Omnibus & Thematics	881
Cinderellas & Collectables	913

FOLDER LOTS	Australian States	1002
	Australia - Kangaroos	1019
	- KGV & KGV issues	1049
	- QEII issues	1116
	Regions & Countries A – Z	1139
	Cinderellas & Collectables	1267

POSTAL SECTION 2	
Folder Lots - Australia	2001
- Regions & Countries	2048
Literature	3001

MANY COLLECTIONS OF INTEREST

Most folder lots available to view at <http://auction.philas.org.au>

Check the **POSTAL SECTION** for additional items

All Lots available for viewing at normal times
Saturday 3rd November, Thursday 6th November, Friday 9th November
Viewing on Auction day by appointment only

Goulburn Street Parking Station is open

Mailed, Fax or Phone Bids MUST reach PHILAS by Noon on Friday 9th November

A BUYER'S PREMIUM OF 10% IS ADDED TO ALL INVOICES

CLEARANCE SALE BY MAIL: 13th November – 24th November 2018

Unsold Auction 131 Lots will be offered at 80% of Estimate

THINKING OF SELLING? – Request a brochure for PHILAS Terms

Vendors are paid within 6 weeks of Auction

Minimum value of a new Lot is \$80

All material is insured whilst in PHILAS hands

All nett proceeds foster philately in N.S.W.

PHILAS STAMP AUCTIONS – ABBREVIATIONS USED

CATALOGUES					
AAMC	Australian Air Mail (Eustis)	Ch s/b	Chinese stockbook	LHM	Light Hinged Mint
ASC (SS)	Australasian Stamp (Seven Seas)	Colln	Collection	MNG	Mint no Gum
BW (ACSC)	Bruden White, Aust Commonwealth Specialist	Commem	Commemorative	m/s	Mini-sheet
CP	Campbell Paterson	cond	Condition	Mss	Manuscript
Mi	Michel	Cont	Contains	M&U	Mint & Used
Sc	Scott	CTO	Cancelled to Order	MUH	Mint unhinged
SG	Stanley Gibbons	CV	Catalogue Value	o/c	Off centre
GENERAL		Cvr	Cover	o/w	Otherwise
Accum	Accumulation	Defins	Definitives	OG	Original Gum
Ad	Advertisement	Docs	Documents	Ovpt	Overprint/ed
Addr	Addressed	d/s	Double-sided	Pkts	Packets
Bk	Book	dupn	Duplication	pmk	Postmark
Bkls	Booklets	Env	Envelope	POP	Post Office Pack
blk	block of	Est	Estimate	PSE	Pre Stamped Envelope
Br Comm	British Commonwealth	FDC	First Day Cover	s/e	Straight edge
BS b/s	back stamped	FDI	First Day of Issue	Seln	Selection
Canc	cancel / cancelled	FFC	First Flight Cover	STC	Stated to Catalogue
Cat	catalogue	FU	Fine Used	s/b	Stockbook
cds	Circular Date Stamp	FV	Face Value	unaddr	Unaddressed
		GU	Good Used	VFU	Very Fine Used
		H/less	Hingeless	w/c	Well centred
		incl	Including	wmk	Watermark
		L/H	Light House		
		MHH	Heavy Hinged Mint		
					<u>Photo lots are underlined</u>

Prices Realised available after auction on <http://auction.philas.org.au>

The Philas Stamp Auction is conducted jointly by the Philatelic Association of NSW Inc and the Philas Library Inc

Auction to take place on 1st Floor, **PHILAS HOUSE**, 17 Brisbane St, Darlinghurst commencing at 12 noon on Saturday, 10th November 2018
Auctioneer: Mark Knothe

Enquiries after Auction: Ring Sunday PM, 11th November 2018, Monday, Tuesday or Saturday. Thereafter Tuesdays or Saturdays during business hours 10a.m. – 3.30p.m. Telephone (02) 9264 8301 or (02) 9264 8406. FAX (02) 9267 4741
POSTAL ADDRESS: P.O. Box 220 Darlinghurst, NSW 1300, AUSTRALIA

Next PHILAS Auction No.132: 9th March 2019

MATERIAL TO BE LOTTED is required by 4th December 2018

PHILAS STAMP AUCTIONS

CONDITIONS OF SALE

The placing of a bid shall constitute acceptance of all the following conditions –

1. All lots have an estimate which is an expression of the opinion of the market value of the lot, and is merely a guide. Bidders may bid above or below the estimate, but bids below 80% of the estimate may not be processed.
2. Bulk lots, collections or accumulations must be taken with all faults and errors (if any) and are not returnable under any circumstances. Any lot containing more than 10 items (excepting sets of stamps) is always offered "as is" and cannot be returned for any reason. Where photographs are presented as evidence of stamps being missing or removed from lots, these photographs must be taken during viewing with a Philas Representative present and with the time and date of the photograph recorded. A copy of any such photograph taken must be provided to Philas immediately after it is taken for record purposes. Any claim for stamps missing or removed from a lot will not be considered unless the above procedure is followed.
3. No lot can be rejected if the buyer or his agent has inspected the lot prior to auction, irrespective of whether or not any item/s within the lot has been through inadvertence incorrectly described.
4. Viewing of lots is by personal inspection at the times stated on the cover of the catalogue. We regret that lots cannot be sent out for viewing prior to the auction. However, photocopies may be available for SINGLE items (not collections) at 20c per photocopy plus postage. Philas accepts Mint Australian stamps in payment of photocopier charges.
5. Please assist by bidding in A\$ in the following steps:
\$2 up to \$40; \$5 from \$40-\$100; \$10 from \$100-\$200; \$20 from \$200-\$500; \$50 over \$500; \$100 over \$1000. Bids "out of step" may be rounded off. Section 2 (if any) is a Postal Bid Sale Only. Bids below 80% of estimate may not be accepted.
6. Bids may be made in person, or submitted by post, fax, phone or e-mail. Telephone bids must be confirmed in writing. Postal Bids received after noon on the day prior to Auction Day are unlikely to be processed.
7. All lots are sold to the highest bidder at one advance over the second highest bid, subject to any reserve price. The Auctioneer has absolute discretion to settle any dispute.
8. The Auctioneer reserves the right to refuse any bid. "Buy" bids will not be accepted. "Limit" or "Or" bids can be made for you in the room by our agent. "Or" bids may only be accepted for lots close to each other. While every care is taken in executing bids, the Auctioneer cannot be held responsible for any errors or omissions. PLEASE CHECK YOUR BIDS CAREFULLY.
9. Any lot purchased is at the risk of the Buyer at the fall of the hammer, but title passes only when payment in full is received by the Auctioneer. Room buyers should pay for and collect their purchases on auction day. Postal buyers must pay for their purchases including all postage, packing, insurance costs, and buyer's premium immediately upon receipt of Philas' invoice. Where you employ an agent to bid on your behalf, such agent will become liable for all purchases whether the purchaser is known or unknown to Philas. Accounts unpaid after 30 days may incur an interest charge on the outstanding amount.
10. A Buyers Premium of 10% will be added to all invoices. Members are not liable for the Goods and Services Tax.
11. Invoices including postage and packing charges will be forwarded to successful postal bidders (who wish material to be posted) within three days of the auction. Postage will be by Registered Mail or 'Signature on Delivery' Mail, plus Insurance. Payment in full is due IMMEDIATELY on receipt of the invoice.
12. Postal bidders intending to collect lots should enquire by telephone whether or not they have been successful, and arrange a time for collection. This can generally be arranged in the week following the auction – Sunday after 1.00pm; Monday, Tuesday and Saturday 10.00am to 3.30pm; and thereafter on Tuesdays and Saturdays. Please advise on the bid form whether lots are to be collected or posted.
13. Lots not paid for within 30 days of the auction may be subject to forfeit and placed in a succeeding auction with any deficit being the responsibility of the original purchaser.
14. Postal bidders, who have not seen the lots they are buying, may reject any lot (with the exception of bulk lots, collections or accumulations) where the description is not in accordance with that given in the catalogue. However, any such lots are only returnable within forty-eight (48) hours of receipt, and in the condition received. No lot will be rejected if, subsequent to the auction it has been immersed in water or treated by any other process whatsoever unless Philas' express permission for such treatment has first been obtained in writing. Generally lots that have been inspected prior to the auction are not returnable.
15. Expert Opinions: Extensions for certificates will be granted only where an application in writing has been received by the Auctioneer at least twenty-four (24) hours prior to the auction. Payment for any purchase on extension must be made in full in accordance with Clause 9 above. The onus shall be on the Buyer to obtain such certificate and bear all costs unless the item is proven to be not genuine, in which case all costs will be refunded to the Buyer. Compensation is limited to \$A25.
16. Governing Law: These Conditions shall be governed by and construed in accordance with the laws of the State of New South Wales.

NOTE: Bidders receive catalogues free within Australia. However, if no bid is received for three (3) consecutive auctions, mailings may be terminated.

Telephone bids will be accepted on (02) 9264 8301 or (02) 9264 8406 Answer-phone, to be confirmed in writing. Bids can be sent by E-mail on auction@philas.org.au or by FAX on (02) 9267 4741.

Please ring to check if bids are successful on the days following the auction (see Clause 12 above).

All postal communications in respect of the auction should be directed to:

PHILAS STAMP AUCTIONS, PO BOX 220, DARLINGHURST, N.S.W. 1300

PHILAS STAMP AUCTION NO. 131

MAILED, FAXED & PHONE BIDS ACCEPTED UNTIL NOON FRIDAY, 9th November 2018

IN ROOM BIDS (Interstate and country bidders only) CLOSE AT 10 a.m. ON AUCTION DAY, 10th November 2018

STARTING PRICES ARE GENERALLY 80% OF ESTIMATES UNLESS PRE-AUCTION BIDS DICTATE OTHERWISE

Purchased lots should be collected at the auction. Estimates are in Australian Dollars.

A BUYERS PREMIUM OF 10 % APPLIES

Lot No	Est A\$	Lot No	Est A\$
<u>BULK IN BOXES CASES & TINS</u>			
<u>WORLD</u>			
1 17 alb with fine quality stamps, MUH, many countries U. 2 boxes.	300	14 8 world h/less alb, 6 stamp packs/mounts, 4 hinged alb. Good pickings. 2 boxes.	150
2 Diverse & untidy ranges on leaves & hagners, in old s/b. Mixed cond but many better incl Perak 1895-99 50c green & black U (CV£170, perf flts good colour), Rhodesia 1910-13 5/- & 7/6 double heads U (£625 faded), other Br Commwth incl Aust, Canada, foreign with Italy, Japan, Switzerland 1862-64 60c U (£225, perf flt), Neth Indies, USA, Latin America. MUH/M/U.	250	15 Stamps, cvrs U etc unchecked in 3 boxes.	150
3 Ex-dealer's stock mounted in sleeves but unpriced, with GB bklt, Aust & NZ FDCs, Br Comm & foreign m/s & postal stationery, dupn, some rust. (250)	250	16 Misc Accum of remainders with FDCs for Samoa, Pitcairn, Christmas Is, GB. POPs of Nauru, Christmas Is, PNG; Aust & World U; dupn. 19.5kg. MUST BE COLLECTED.	150
4 Colln off paper on 350 stockcards, (2000+), many High Value.	200	17 Unchecked in 3 boxes.	150
5 Sets & singles on stockcards, mostly Br Comm M & CTO. Strength in Caribbean & African countries; also South Africa bilingual pairs U, New Hebrides French issues, Maldives, Pitcairn, Cook Is, Tuvalu, Samoa NZ ovpts, Falkland Is, MEF, 1937 Coronation omnibus M & U. Good seln, some dupn.	200	18 Remainder of consignment in 5 boxes, with Aust 1975-91 U + PSEs FDI in 3 alb, GB U in lge s/b, Brazil MUH blks in sml alb, Commwth Day colln, USSR 1980 Olympics stamps & cvrs in 2 albs, 1984 Olympics cvrs (some rust), Nauru 1954-83 MUH in h/less alb pages to 1996. Aust mostly dec off paper, sorted per type. 37kg. MUST BE COLLECTED.	140
6 Ex-dealer's stock in folders, all priced for sale with Israel FDCs, range of sheetlets M & CTO incl N Korea, Cocos, Nauru, Aust, Cinderella items, space items, extensive dupn. 1914 Times magazines (2).	200	19 Accum U dupn in pkts & s/b, Aust dec FDCs + 5 PNC, max cards & U on paper, China 1980s souvenir folders with cancelled sets, few GB blkt & M POPs. 3 BOXES.	140
7 Colln remainders Aust dups pre-dec & dec to \$10, 1983 Commwth Day; GB 1970-83 patchy MUH in Leuchtturm h/less alb, Machins to \$5; Malaya from KGV MH & U, some better values, Fiji 1963-87 in h/less alb, incomplete; PNG Year books 1985-91; general World in 2 albs.	180	20 & Aust. Covers. Weird and wonderful accum. incl some Australian PSEs (U) Noted FDCs form GB incl festival & 1948 olympics. Noted USSR, Canada, NZ, Netherlands, Tonga (1939) Cook Is. A good look for the enthusiast.	130
8 M & U in alb, s/b & loose, noted Nauru, Christmas Is, PNG, Samoa blks & m/s MUH, dupn, NZ in alb, GB dec MH on Davo pages, Disney short sets in 3 boxes.	180	21 Ex dealer's stock with stamps, m/s, bklt panes M & CTO/U, partly priced at \$1653 & unpriced items, heavy dupn, incl few M postcards.	120
9 Ex-dealer's stock in sml envelopes, singles or sets MUH/MH/U, incl NZ, Samoa, Austria, Solomon Is, Tuvalu, DDR, all priced, lge assortment, dupn.	180	22 Colln in 4 sml & 6 lge s/b, fair cond, noted some rust. 2 BOXES.	120
10 8 alb/s/b incl Australia, China & much more. (100+)	160	23 Untidy accumulation from ex-dealer, with wide range of countries M/U/CTO, m/s, booklets, POPs - noted Australia 1930 commem sets U, duplication.	120
11 Wide range of countries, M & U. some sheets in 3 boxes.	150	24 Remainders in 3 boxes, incl Aust MH/MUH pre-dec & dec to \$10 U. Aust Territories MH & U, NZ, few cvrs & packs, loose on/off paper. Dupn. 33kg. MUST BE COLLECTED.	120
12 on 235 hagners.	150	25 Accum of m/s MUH/MH/U. Mix of countries mainly Brit Commem. Few with faultls & creases.	120
13 Br Comm & foreign on pages, hagners, s/b, packets Aust Dep incl AAT 1966 (ex 5c) CTO, PNG 1964-65 Birds MUH, Ceylon (esp QV), New Hebrides, India & States, Belgium 1910 Brussels Exh U, early Brazil, Japan M, Scandinavia U, Wallis & Futuna earlies MUH multiples (badly tropicalized). Cond varies. (100s)	150	26 Collection of Philatelic Covers, wide range of countries incl NZ to \$2, PNG, Aust, Singapore, British Territories, 1988 Antarctic Expedition, musty odour some duplication, plus quantity of Grenada m/s	120
		27 Colln of various countries on 300 hagners in 5 hagner albums. (6900+)	120
		28 7 Royal Mail special stamp year books 1984-92, missing 87, 88. 3 alb UK stamps, 2 folders FDCs 1984-1993. folder United Nations FDC 1978-79, FDC PNG 1964-72 and other world envelopes. In 2 boxes.	120
		29 Messy accum from ex-dealer, wide range of countries M/U/CTO with part & full sets, m/s, bklt, covers, dupn, faults.	120

Lot No	Est A\$	Lot No	Est A\$
30 Prominent dealer's throw outs with U stamps, Aust FDCs, remainders of Colln, old fashioned accessories in 3 boxes. MUST BE COLLECTED.	120	50 Box with stamps on / off paper plus s/b with Imperial / Sun China (230) & Japan M & U (120). Also Australian stamp packs, FV \$62.	90
31 Mixture of albs incl PNG, Poland, Ireland, Switzerland, NZ, Cocos Is, Gympie stamp club exchange albs, FDCs, German States, Nauru etc. Many other items well worth looking at. MUST BE COLLECTED.	110	51 Remainder of consignment from charity with small MUH collections of PNG, Nauru, Fiji, Samoa. Few Singapore packs, 1 HK pack, Aust & foreign FDCs, stamps U on/off paper & in s/bs. Postcards U, bank note, some rust.	80
32 Colln with much Thematic material on 150 hagners (c3500) plus shoebox off paper sorted by country.	100	52 S/bs & loose with Panama, PNG, Fiji, Poland, UK, India, NZ M &/or U, dupn. Philippines FDCs, mixed cond, faults.	80
33 Stamps. Cinderallas, cvrs MUH/U on 150 hagners.	100	53 Assortment incl Aust States, KGV (appear unchecked), postcards, lge colln of commercial envelopes. Plus world stamps in envelopes.	80
34 Five albums & s/bs with Germany, Eastern Europe, Australia, Pacific, Malawi, GB.	100	54 Ex-dealer's stock, mixed accum M & U stamps, incl. part sheets. Noted better NZ; maximum cards; FDCs; postal stationery; few postcards & trade cards. Cond mixed, faults, dupn. 3 boxes.	80
35 Dealers oddments with mixed stamps, lge shoebox of Aust on paper & some bundleware 3 s/b with Austria, Italy, Germany, Switzerland & Poland, with few oddments.	100	55 16 alb of stamps - some rust could be some good pickings. (2 Boxes). MUST BE COLLECTED.	80
36 Accum MUH in 2 alb's with GB dec commems, Channel Is m/s, Spain & Territories, Bhutan, NI to \$5 definitives, Pitcairn. Also, 15 alb U, Aust on paper. 3 BOXES.	100	56 Good seln of France & colonies plus Austria, Belgium, Portugal & others, mainly pre-1970s. M & U on stock pages.	80
37 Accum of world FDC, some rust.	100	57 Falkland Is, Kiribitu, Turks & Caicos, sheets/part sheets M. (1000s)	80
38 Accum, 36 sml alb, some rust. (2 boxes). (Must be Collected).	100	58 Patchy U for wide range of countries. Some better Australia with 1930s commem sets, KGV heads, decimal sets & singles, dupn on pages & hagners.	80
39 Albums & folders (8) with U collections. Wt 12kg.	100	59 On/off paper, loose & s/bs. Mainly common material, extensive duplication. 17.5 kg in 3 boxes. MUST BE COLLECTED. (3)	80
40 Eclectic lot. Dutch Indies 1947 FDC set & WWII Japanese Occupation incl. banknotes. GB 1d red, 2d blue imperf, GB 1d reds. K.U.T. KGV high values. Australian cvrs incl. few States (tatty) & censored to Ceylon, plus more.	100	60 Falkland Is, Kiribitu, Turks & Caicos, Sheets/part sheets M. (1000s)	80
41 Ex-dealers assort, incl on/off paper (1kg), PNC cvrs (no coins 180+), assort M sets (dealers est \$350), 1981 year book.	100	61 FDCs mixed accum with Aust dec silks & few commercial covers, Aust & NZ Antarctica, Austria, USA, GB dec, PHQ cards, UN, Swiss FDI folders, dupn with some rust. 2 BOXES.	80
42 2 cartons foreign & Aust charity mix in 8 s/b, old biscuit tin, loose, in env/packs, varied cond. Could be pickings. Uncanc Aust dec on piece. Total 19kgs. MUST BE COLLECTED. (1000s)	100	62 Remainder of assignment with Aust U incl 1930 commem sets, KGV heads, predec M, small qty foreign & accessories.	80
43 Colln of New Zealand, USA, Great Britain, PNG. M & U. Good pickings throughout.	100	63 Three large Lighthouse s/bs with various European & African countries. Dupn. 10 kg.	80
44 Collection of albums incl Commonwealth (2), Ecuador (many m/s), PNG with interesting envelopes and many more albums, plus large box of world in envelopes, MUST BE COLLECTED.	100	64 Stamps mostly U off paper in tins, boxes & bags, + covers & FDC (GB 20, Sweden 26, Australia 43). 14 Australia pre-dec blocks M x 4 or larger.	80
45 Accum Aust U duplicates sorted per type, Czechoslovakia M & U in 4 boxes.	100	65 Australia & world on paper. Posting box full; many recent issues to \$1. Good mix; high fv.	80
46 Balance of consignment Fiji M 1937-2000. Thematic colln flowers, China 2010,2011, Banglades cvrs & ovpts on Pakistan (qty) + Aust replica cards.	100	66 assortment (estate remainders) incl NZ 1986 Yearbook, presentation packs, FDC (130), Solomon Islands Pope John Paul II visit (100+ covers). Australia m/s MUH and interesting world assortment packs (100+). Well worth a look.	80
47 Three albs & 1 s/b with duplicated colln of Greece, British colonies. 10 kg.	90	67 Stamps mostly used off paper in tins, boxes, bags plus covers, FDC GB 20, Sweden (26) Aust (43) & 14 Aust pre-dec blocks 4 or larger M.	80
48 Coll from A-Z in 5 alb or s/b, many countries on old foolscap pages. (1000's)	90	68 Princess Di 21st b'day & wedding albs, with most stamps M, plus Aust predec (88) MUH/MH 6 m/s & dec/predec U (135), Unused Aust postal stationery & portfolio with m/s & \$10 note.	80
49 3 small sbks; a) Switzerland, 2 covers, & 8 stamps incl 4 imperf seated Helvetias, U, SG CV £280; b) Japan 413 stamps; c) Australia 292 stamps most MUH, better values, 2 m/s, duplication.	90		

Lot No	Est A\$	Lot No	Est A\$
69 9 old exchange books (priced to sell at \$150) + various stamps in packets -Australia and Thailand.	70	94 Colln in 2 alb & child's alb, alb Aust mostly U, 3 sml s/b with some M pre-dec GB & Aust. Clean lot, with some pmk interest.	55
70 Aust slogan postmarks, Cocos & Pitcairn Is (covers & stamps), World on/off paper in 4 boxes.	70	95 3kg on/off paper condition varies.	50
71 S/b, strength in Aust M/U, blk x 16 Xmas 1971. AAT regional wildlife ¼ sheet, USA. Plus 2 child's alb & few Russian.	70	96 Postally U cvrs, sorted into countries. 3.5kg.	50
72 NO LOT		97 China Year Book 2013, alb China & Japan, alb of Aust States.	50
73 Mini sheets in s/b; on hagners & mint sheet folder with part sheets of Guernsey, Macau, Nepal & others.	70	98 Assrt of envs incl intersting colln of early Aust Business House envs (5kg).	50
74 Three s/bs & 5 pages with Romania, France, India, Spain & others. 6 kg.	70	99 U stamps, on/off paper. Fairly recent, pickings. 2 BOXES.	50
75 Old 'Century Album' plus 7 s/bs with Congo, Samoa, Hungary, Europe, Asia. Dupn. 6 kg.	70	100 U stamps, cvr & pmk in bags & on piece. Strength in GB, Aust & Commonwealth.	50
76 Postal stationery, M & U, old & new. (319)	70	101 Assorted vendor remains in 3 stbks plus covers & odds & ends in plastic container.	50
77 Three old albums & 2 s/bs with mostly U. Some dupln. 5 kg.	70	102 Incl Australian POP (22) FV \$61, olympics sheetlets FV \$103, 22 FDC, quanti of pre-dec M. Plus GB FDC, M stamps & foreign covrs.	50
78 Postal stationery accum in archive box, 19th century onwards with some interesting items & cvrs, dupn, cond mixed.	60	103 Large assortment, mainly MUH in stock cards. Strong in British Commonwth. Ideal for Club circuit book vendor. Worth a look.	50
79 Franklin Mint covers, each with cancelled stamp & 2 coins of country. Unaddressed with no dupn. (60)	60	104 Stamps on pages incl China (47). 1981 Charles & Diana wedding colln (151 + 13m/s). (785)	50
80 Accum. in 10 s/bs Europe, Brit. Empire. Much dupn. 7 kg.	60	105 3 sml s/b + circuit bk. (c850)	40
81 Five s/bs with Sweden, Russia, Spain, Norway & Switzerland. Dupn. 10 kg.	60	106 Colln of envelopes (500). Noted interesting USA FDCs. 2 sml alb plus Aust on paper.	40
82 Five s/bs with South Africa, Malaysia, Pakistan, PNG (some earlier). Dupn. 10 kg.	60	107 Majority of FDC's postally U with a few unaddressed. (97)	40
83 Five s/bs with Poland, Portugal, Europe, Romania, Zambia, Laos, Czech. Dupn. 10 kg.	60	108 Stamps on/off paper, sorted by countries. 1.5 kg.	40
84 Estate remainders in 5 s/bs. GB, Italy, Europe & others.	60	109 1900s Sets mostly U on hagners (20 double & 4 single). Priced to sell, mostly Europe.	200
85 Two s/bs with M & U. Some dupn.	60	110 1900s 7 alb, Europe, Americas, Asia, Africa & middle East - Mostly U.	80
86 Stock cards with some useful British Col, Mauritius, Leeward Is, St Helena, Falklands Is + foreign & Aust.	60	111 1900s 2 Ring alb with pre printed pages Countries / Thematics - some useful Chinese.	60
87 Various colln, M & U including nearly complete Liechtenstein to 1972. Good pickings throughout.	60	112 1980-90 World Wild Life fund albums (4).	200
88 Archive box with accum cvrs, early to modern, wide range of countries, mixed cond.	60	<u>LARGE LOTS IN BIG BOXES</u>	
89 Estate accum. Aust meter labels, 7seas QEII album 1966-79. Old albums, pkts of Aust unused decimals, special cancels.	60	113 AUSTRALIA 1980-5 Postmarks: Return to sender "fingers" & box handstamps, all on large envelopes as received from share-registry office (many with attachments), some good CDS, NO stamps, vendor says not picked over, some rust in 7 boxes.	60
90 World on paper & sml bag of Aust dec on paper - Approx 4kg.	60	114 RECORDS Colln of 250, all in jackets, few box sets, some still in Ashwoods bags (Sydney second hand shop). 4 BOXES. MUST BE COLLECTED. (54kg)	80
91 Off paper U, ex dealers lots from 20 years ago, 5.5kg.	60	<u>WORLD — KILOWARE</u>	
92 PNG 1985-86 year books, Christmas Is. (Indian Ocean) 1958-86 dec issues (less Anzac type I & II + 1977 7c, 25c, 50c) FV \$75. Austria 1987-88 year books. Aust 1998 books U.	60	115 18Kg on clipped paper (3 boxes Must be collected).	200
93 Box of cvrs. Many USA, Canal Zone, Czech & Asia. 5 kg.	60	116 13 Kg on Clipped paper (4 Boxes) (must be collected).	150
		117 9kg Lions Club charity mix of foreign on clipped paper.	120
		118 Lions Club charity mix, 7.2kg Foreign off paper.	120

Lot No	Est A\$	Lot No	Est A\$
119 Lions Club charity mix with 8kg Foreign on clipped paper.	120	142 4 ring binders, laminating pouches, cvr albs, PNG h/less alb to 1986, Kabe Christmas Is pages 1985-98 (unused). 29.5kg in 3 boxes, MUST BE COLLECTED.	80
120 Mix M/U off paper in shoebox. No Aust. (1000s)	100	143 Varios (185) assorted sizes in 5 alb.	75
121 1.3 kg foreign stamps off paper (no Aust). Hours of fun.	95	144 Hagners in 4 binders, 130 pages, Mixed new/2nd hand.	65
122 Mix off paper. M/U in shoebox. No Aust. (1000s)	80	145 GB Windsor loose leaf albums (3) to 1990 & ring binders Vol III-V & cover for Vol VI, Unused.	60
123 M/U off paper in shoebox. No Aust. (1000s)	80	146 8 empty FDC albums.	60
124 4 kg on paper incl bag of German private & Bag Ireland. Clipped paper.	80	147 24 Chinese empty s/b's in 3 boxes.	50
125 Aust & Foreign on paper. (2kg)	70	148 FDCs, Pages mostly new (85) plus 4 binders.	40
126 Miscellaneous accum of U stamps on/off paper, dupn & few postally U cards.	70	149 Magnifiers, country names, sport stamps. 300 pages of American size heavy weight pages for exhibiting, misc oddments.	40
127 Aust & World U on/off paper. Some in packets, cond mixed. 10+kg in 2 boxes.	60	150 Hagners in 18 albums, all 2nd hand.	40
128 Off paper, 675gr nett. Wide variety.	50	151 Plastic & glassine sleeves, magnifying glasses & showguard mounts U or second hand. 3 boxes. Must be collected.	40
129 Incl Aust U stamps in bags, 3½kg.	40	152 s/b's lge & sml (16), stocksheets albs (2), 1 lever arch file of pages with mounts, & stock cards. Condition mixed. (2)	40
130 World & Aust on paper. 3kg.	40	153 9 s/b's in good cond.	40
131 1960-2000 Commems, sml & lge pictorials accum on paper. Africa, Euro, USA, NZ, GB, Asia. Variety/qty. (4000)	80	154 25 cvr alb with 2 sleeves (c220), all second-hand, 2 plastic cartons.	30
<u>ACCESSORIES</u>		155 Four lge s/b, hagner alb & GB hingeless pages 1983-84.	30
132 Albums (4). Lighthouse Leichtenstein 1912-1989, Australia 1913-1964, Davo 64 black pages & various albums (42) + 60 Hagners 2 & 3 strips mostly double sided.	120	156 GREAT BRITAIN 3 L/House h/less alb 1971-1992, incl Regionals.	130
133 FDC alb (3), postal numismatic cvr boxes (2), all near new. FDC hagner folder with 80 hagners. Plus alb with 30 pages for FDCs & 14 separate pages.	100	157 GREAT BRITAIN 2 L/house h/less alb 1996-2014.	100
134 Hagners LT 08 unopened qty 80, LT 08 used qty 37, LT 07 used qty 18 & LT06 used qty 15 + third plastic container of seconds all sizes.	90	<u>AUSTRALIA — KILOWARE</u>	
135 Lighthouse 2nd hand albums. Black page stockbooks LS32 (2) slight cover faults, LS32 blue + LS padded 30 maroon. Nice quality. (4)	90	158 \$1 'concession' on paper. Wt 5kg (new 1.7kg, old 3.3kg)	200
136 Two empty L/H hingeless albs for China (1970-84) & 1974 UPU Centenary, 3 FDC albs with 90 Vario pages & 5 other FDC albs.	80	159 \$1 commems on paper. Wt 5Kg	200
137 Second-hand hagners 140x2 strips, 45x3, 7x4, 52x5, 18x6, 44x7, 7x8. (313)	80	160 50c and over Lions Club charity mix on clipped paper. 8.5kg.	120
138 Hagners, cover pages & plastic sleeves, all 2nd hand & unused items with ARRICATORS, magnifying glasses, perforation guides, gummed labels with names of countries, position finders in 5 boxes. MUST BE COLLECTED.	80	161 Lions Club charity mix with 7.9kg off paper.	120
139 Eight Davo FDC albums & Royal Mail POP albums. (12)	80	162 Decimals off paper, mostly letter rates. Approx 6kg.	120
140 Ten FDC albs with leaves; 7 empty binders & 2 Seven Seas Australian albs with leaves. In 2 boxes.	80	163 50c and over clipped paper Lions charity mix. 7kg.	120
141 WWF ringbinders (13) with slipcases containing c 150 black cover sleeves (to house 600 covers) & c750 clear display sleeves (18x27 cm). No stamps, covers or contents.	80	164 4,800 KGV, 1d green, 1000 1½d red & 200 2d red, sorted by wmk. (6,000)	120
		165 9.7kg Lions Club charity mix off paper.	120
		166 Pre-decimal & decimal on / off paper, incl KGV heads & a few Roos. m/s; cvrs. Mostly U.	120
		167 50c and over, Lion charity mix on clipped paper. 6.5kg.	120
		168 50c and over Lions Club charity mix on clipped paper. 10kg.	120
		169 50c and over Lions Club charity mix on clipped paper. 10.3kg.	120

Lot No	Est A\$	Lot No	Est A\$
170 Decimal letter rates to \$1.00 on paper. Approx 25kg incl. weight of 4 boxes.	120	201 Accum of POPs, year books and stamps in albums, dupn values to \$10. FV \$1,499.	900
171 8.3kg Charity mix on paper 49c and under.	100	202 Mostly from year books, also Cook m/s (30), 1970 Royal Visit packs (5). total FV \$1548.	900
172 Decimals on paper (trimmed) \$1 values, wt = 6 kg	100	203 Many sheets & part sheets. FV\$1066.	640
173 10kg 50c and under Lions Club charity mix on clipped paper.	100	204 In hingeless album & loose, FV \$1010.	600
174 9kg Lions charity mix under 50c on clipped paper.	100	205 Intl Posts & few non-intnl high values, FV \$994.	600
175 Lions Club charity mix with 8.5kg of 49c & under on clipped paper.	100	206 Accum MUH incls POPs (91), design packs (14), bklets (13), m/s (9) also sets mainly in blk of 4 FV \$982.	550
176 Pre-dec off-paper (615g) 3 large snap bags, also large snap bag on paper (385g).	100	207 FV \$932, blks 4, sheets, part sheets, gutter strips.	550
177 14 kilos in 3 boxes.	80	208 MUH m/s, bklets in sleeves, all priced for sale FV \$849	500
178 Decimals on paper. 3 BOXES. (12.5Kg)	80	209 Lge blks, gutter strips, FV \$784.	470
179 Decimals, circular postmarks on paper. (5.5kg)	80	210 Incl some modern Territories. FV \$747.	450
180 On paper charity mix 28kg in 3 boxes.	80	211 Many blks & packs + 2 coin cvrs. FV\$740.	440
181 Dec U on paper, mostly letter rate values to \$1.00 + sml qty pre-dec, 19.5kg in 3 boxes. MUST BE COLLECTED.	80	212 Stamps & bklets. FV \$740.	400
182 On paper 2 kg, some pmk interest. Also several albums & binders with mostly blank pages.	80	213 FV \$678, incl prestige bklt, full sheets + some AAT. Also, PNG not counted.	400
183 Decimals off paper. Wt 6 Kg.	70	214 Collns MUH incl. 2000 Golden Heroes; 2006 Games (2); 1976-80 Collections; Aust Territories 2014, 2016. FV MUH \$389. Norfolk Is Yearbooks 1999 to 2007 with extra 2005 FV MUH \$372. Also sml collns History of Olympics; Our World (2); Russia CTO plus few Aust & N Is CTO.	400
184 14Kg in 2 boxes.	60	215 Sheets (total stamps 2500). FV\$800	400
185 14 kg in 3 boxes.	60	216 PSEs 22c-45c M, FV\$527, some toned; POPs FV \$38, few FDCs not canc, prepaid envelopes local (12) Intern (9), postcard wallets 6 x red, 3 x blue, 2 x brown, 3 x black in 4 boxes.	340
186 9kg.	60	217 POPs, FV\$476 + POPs for Christmas Is 1980-4 FV \$62, Cocos Is 1979-81 FV\$104 & Pitcairns Philatokyo 81 x 49 FV\$124.	280
187 17Kg in 3 boxes.	60	218 3 year books 2002, 4 & 7 plus 'Living Together' - 4 packs , Paralympics2000 m/s plus sheet of 100 - 25c Xmas 1957 and sbk with M blocks, FV \$474	280
188 10kg.	60	219 Many sets (FV\$314) POPs (\$45) bklets (\$15) & unused on piece (\$95).	240
189 9 kg.	60	220 Booklets - bundles, FV \$340.	200
190 in three boxes.	60	221 Accum in s/b. FV \$380+. Some dupn. (1070)	180
191 1kg U off paper, wide variety with mostly commems. (15000)	50	222 Envelopes with stamps attached but uncanceled, sets, singles, m/s & sheetlets + M PSEs. FV \$394.	180
192 On / off paper in shoebox. 1.1 kg.	50	223 Mint, POPs & loose, FV \$366, housed in FDC album.	180
193 Decimal stamps off paper (500 gms), some pre decimals. Clean lot.	40	224 Accum in s/b. FV \$350. (912)	150
194 1930-51 Most interesting 2d Anzac, KGV 1½d red (S multi) ovpt 2d later KGV incl 1/0½ value.	100	225 Accum comprising loose, POPs, 1999 year book. FV \$230. (100s)	140
195 1980-2010 Commems on paper, variety & qtys (2kg). (10 000)	80	226 Accum in s/b, incl blks 4 (110) & m/s (5), strips & complete set 1966-79. FV\$220+. (862)	120
AUSTRALIA — MINT DECIMALS			
196 Sheets (total 2530 stamps). FV\$810	400		
197 POPs, albs, year albs & loose, FV \$3168.	1,900		
198 Singles, sets, blks & sheetlets. FV \$3,218.	1,900		
199 In part and full sheets, mostly lower values. MUH. FV3000+	1,800		
200 MUH FV \$3000.	1,800		

Lot No	Est A\$	Lot No	Est A\$
227 Mint decimals- Part sheets FV \$206	120	251 4 Aust, 5 chinese albs, 6 Aust Cats + odds. Pre dec & dec stamps.	80
228 Packs of m/s, 2000 Olympics, Rugby World Cup & 1998 Territories. FV\$190	110	252 Three lge & 5 sml s/bs with U. Much dupn. 7 kg.	60
229 Dec Packs FV\$190 + qty FDCs & PSEs.	110	253 Deceased estate incl Aust U in separate envelopes. Many 100s. Could be interesting.	50
230 Colln remainders. Dec M (FV\$38), Pre-dec M in lge blks, U dec Heavily dupn, 2 shoeboxes pre-dec & dec on paper. Old catalogues & albs.	80	254 1913-85 SG printed album with U colln (incl Roos 5/- & 10/-) + 7 seas album (sparse coll) & 3 s/b dupn.	60
231 PSEs 20c-33c in multiples. FV \$131.	70	<u>AUSTRALIA — KANGAROOS</u>	
232 Colln incl Australian PSEs & FDC, + USA U in 3 BOXES.	60	255 Used values to 5/-. Commercially used lot. Variable quality. (670+)	400
233 PO packs. FV \$110.	50	256 Good clean lot U. Lots of pickings. (100s)	120
234 1974-2005 High values incl \$5 Archives, \$10 (10) & \$20 (3), with gum. FV \$208. (23)	100	257 Kangaroos used, lots of pickings. (100s)	100
235 1978 Animal PSEs in 64 packs of 10, most unopened & 50 loose. FV\$151. Also some 120 pmk Glenelg FDI.	60	258 Australia Roos + KGV heads & other pre-dec. Also world mix MH & U. (100+)	120
236 1981-94 PSEs (800) 22c-45c & Postage Paid envs (27) various sizes, M no rust. FV \$314.	100	259 1d roos U, on/off paper. Unchecked for varieties, postmark interest. (450+)	70
237 1993-2004 Many m/s. FV\$457.	280	<u>AUSTRALIA — KGV ISSUES</u>	
238 2007 Architecture \$4.45 m/s in imperf printer sheet of 12 m/s with colour bars at top (no 1305 of 2000). Face value \$53.40, sold by PO \$99.	70	260 1927-64 Accum nearly all MUH, many blk, some imprints, all housed in 140 black stk cards, some bulging. Noted 214 x 2/- & over.	180
239 2008 Aviation \$8 m/s in imperf printers sheet of 12 m/s with colour bar at right. (No 473/750) FV \$96. Sold by PO for \$149. Also PO souvenir FDC with multi colour pmk + special airmail label.	120	261 KGV 1d green, 1½d red, 2d red on/off paper. Aust States lower values in bags & some commems to 1936. All in full shoebox. Unchecked for varieties. (100s)	130
240 2008 Aviation \$8 m/s in imperf printers sheet of 12 m/s with colour bar at right (No 474/750) FV \$96. Sold by PO for \$149. Also PO Souvenir FDC with multicolour pmk & special airmail label	120	262 U accum KGV Heads in 5 hagner albums ½d to 1/4. Some varieties identified. Postmark interest. Plus a few Roos.	300
<u>AUSTRALIA — YEARBOOKS</u>		263 Accum mixed values on/off paper; KGVs (950), Roos (880) in 5 s/b & 1 binder. Noted 5/- Roos (7), 1/4 KGV (16), blk of 12 2/- Roos C of A, cond varies.	200
241 1981 to 2007; 2009 to 2017 with extra 2017. FV \$2,140.	1,300	264 Accum U on paper, Values to 5d, approx 30g. Also few KGV MUH (c18), Roos U, + postage dues U to 7d, approx 50g. All appear unchecked.	80
242 1981-2010, + 2013. Extra copy of 1982, 1987, 1988, 1990 & 1991. FV \$1,704.00. In 4 boxes. 29 Kg, MUST BE COLLECTED. (36)	1,020	265 Bundleware as received by vendor. 1d red (1000); 1d green various wmks (2800); 1½d red single wmk (1100); 1½d red SMW (1000); 2d red C of A (1000).	300
243 (31) all with stamps in place MUH. FV \$1175.	700	266 Used stamps in shoe box. Includes 5 cigar tins. Many have "plateing" on reverse. (2000+)	200
244 1981-2004 + 20011 (25) & 3 sml s/b. Also Australian impressionists FV \$18. Total FV \$1040. 19kgs wt In 3 boxes. (29)	625	267 Values from ½d to 1/4 U. Good clean lot. Good pickings.	120
245 1981-2005 (missing 91-93 & 2003-04) + (extra 1998) FV \$933. in 2 BOXES. (17kg)	560	268 100s on old dealer stock pages. Could be good pickings	100
246 Collectors year books, Aust impressionists (3) plus others in 2 boxes. FV \$444. (11)	260	269 In cigar box , not checked by vendor	100
247 2005-17 13 yearbooks. FV \$1196. Weight 11 kg. (13)	720	270 KGV on pages lots of pickings	80
<u>AUSTRALIAN STATES</u>		271 1d green on paper, 1d-5d in envelope & 1d red in envelope. All U. Unchecked for wmk or varieties. (100s)	65
248 U States. Not checked by vendor. (100s)	80	272 Red 1d U not checked for varieties. (600+)	100
249 VIC U early bundleware 1d to 6d good Postmarks, numbers QV. Mainly 1901 period. 40 bundles.	100	273 1d red, dated coll, rough paper (Dec 16-18) c2400 U/VFU copies + 400 smooth paper (Sep-Dec 14). Many on paper, some full pmks. No major varieties but many recordable varieties, shades for the specialist to sort out, great pmks. (2800)	400
<u>AUSTRALIA</u>			
250 KGV I & QEII pre-decimals imprint blocks of 4 1d - 2/6 MUH duplication, musty odour	120		

Lot No	Est A\$	Lot No	Est A\$
274 KGV Heads 1½d red, not checked for wmk, shades & pmks. (3000+)	150	AUST BOOKLETS & POSTAL STATIONERY	
275 1d green, CofA wmk. Good U copies, not checked for varieties. (1000+)	120	294 PSE envelopes, MUH. FV\$450. (1000s)	150
276 Sideface C of A wmk bundleware 1d green (c3720) & 2d red (c4980) incl c420 perfins both OS, Gov't & private.	60	295 16 AFL bklt 2004 season M complete. FV \$160 + 108 Rugby League "Sterling cachet" cvr with photos of players. (same Period), some foxing, no stamps.	80
277 7 Seas h/less alb (pre - dec 1913-65) - few stamps + FDC alb of Aust.	50	296 Stamp packs Living Together (4), Gardens (2), Home Front, Bicentennial Space (with audio tape & poster). FV mint stamps \$86. GB, USA, NZ (2). (11)	80
AUSTRALIA — QEII ISSUES		297 Aust Post stationery items, replica cards, maxi cards & some items from China, Germany, UN, GB, Tuvulu.	60
278 An extensive study of the 5c blue (ACSC 444/45), including several MUH part sheets, many blocks & strips, many FU/VFU varieties, some scarce or rare. A book with descriptions & images of varieties written by vendor on the study is also including hundreds of U varieties, sorted according to type for further possible research. On 235 hagners in 5 binders with dust jackets. 13+ kg. (1000s)	1,500	298 Old B/W picture postcards, mostly Salzburg & Tirol. Not easy to find now.	60
279 Stamp packs, FV\$760, approx 550 maxicards, 200+ FDCs unaddressed and 7 AP coin cards.	550	299 Aust. Post reproduction 20 pc, in bk form (5), 2 Bunyip books with stamp pack & maxi cards, bks with stamps Birds, Ocean, Dinosaurs, Plus 'Our World' books (3). (13)	40
280 Internationals on paper. 77 diff incl 9 self-adh. Noted \$2.60 Ashes, Royal Visit, Kangaroo Is, Queens Birthday, 1st Airmail, Christening, \$7.40 Judbarra NP, \$3.60 Pt Gibbons, \$3 Lily.	150	300 1937-65 70 covers, some dupn, incl 1937 Sesqui registered, 1961 5/- cattle, 4/- & 7/6 Navigators, 1963 2/3 cable(5) + WES (21 cvrs & 1 card) also 4 other reg/emb + Br Comm 14 cvrs.	70
281 Victoria Stamp Traders brand album of PSEs M & CTOs. Some dupn. Nice clean lot.	120	301 1960-90 M bklt. FV \$77. (64)	50
282 Early U dec accum of later values in envelopes incl 1971 Aust-Asia 15c, 20c. Primary Industries 25c, 20c, 15c, 30c fish, 30c Qantas, few coils & others. (c3000)	110	302 1966-2000 Aerogrammes colln M (64) FV \$24. incl many postage paid & similar colln to mint. (41 postage pd & 91 canc.) (196)	50
283 26 Aust Post special story books, most with stamps + Golden Days of Radios, Links, the Colonial colln.	100	AUSTRALIA — COVERS	
284 Pre-decimal & decimal varieties, values 1c to 95c and some specimens, musty odour.	100	303 PNCs mainly Aust. but sml number of GB joint issues. Dates 2007 to 2017 (not complete?). Original cost \$1000+. (78)	400
285 U dec colln in 4 high-quality s/b.	80	304 Decimal FDCs in 17 albums, 1968-2010 with values to \$20. International posts + album pre-dec lower valued cvrs. Letter rates + small quantity accessorie in 3 boxes.	250
286 Pre-decimal & decimal stamps, already sorted ideal for packet makers (1000's)	80	305 Range from 1995 Dunlop to 2013. Retail \$375. (24)	200
287 Folder of Aust decimal stamps & sheets all CTO off paper. Also some German covers & postcards.	80	306 27 diff PNCs values to \$5 issue. FV \$490.	160
288 in packs (145) of 100 used. Predominately through decimal period.	70	307 Ex-dealer's stock 1950s covers with FDI / pictorial postmarks, various cover makers, mostly letter rate values with cds 'ERARING NSW', heavy dupn. Dec commem covers, PSEs, maxicards heavy dupn. Range of foreign covers incl PNG with full sets but not cancelled. Mixed cond, some rust.	150
289 7seas alb 1966-90, dupn pages incl MUH stamps. FV\$84.	60	308 Lge accum dec FDCs & Commem cvrs values to \$5 & \$10 plus PSEs FDI & maxi cards, dupn in 3 boxes.	120
290 Mostly QEII 1st dec issue on piece GU / VFU sorted by fv. Most with full pmks. Unchecked for varieties. Also some commems. Postmark interest.	50	309 Decimal FDCs in packs & loose, also some PSEs FDI, mostly 1980's period, extensive duplication, musty odour, rust	120
291 Colln mainly U in hagner alb, cvr & FDC, 1988 year book (stamps) in place + stamp packs. FV \$41.	50	310 Dec FDCs & PSEs with FDI cancels, also range commem cvr priced for sale; STAMPEX '86 Adelaide with Aust, NZ & Pitcairn commem items, heavy dupn & range of foreign cvrs, some better, few regd, increasing rust in 5 boxes. MUST BE COLLECTED.	120
292 1990-2000 Sheet & bklt stamps U (no P & S). Mainly 45c & 50c - some on paper. Covers (160), Framas, Expo, Commercial - return to sender. (c2000)	60	311 FDCs 1990-99 (351 incl 3 x \$20) + 2000 to 2009 (236 incl 3 x \$20 & Panoramas). 4kg.	100
293 OLYMPIC GAMES Athens 2004, gold Australia 2000 including Paralympion sheet & 2 special Exhibition sheet Winter Olympics 2002. FV\$179 in 3 albums.	150	312 Nine albs with FDCs. Good cond.	100

Lot No	Est A\$	Lot No	Est A\$
313 Plain unaddressed envelopes with stamps unused, \$1 or \$1.05. About 20 have scarcer 1980s bklt panes. (100)	80	332 1981-95 FDC, unaddressed, good cond in 2 boxes. (479)	70
314 Ex-dealer stock of FDCs. mostly early decimals & lower values, also letter cards - unused, postal stationery M & U; PNG FDCs to 10/- & PSEs; FDCs for Nauru, NI, USA heavy duplication, musty odour rust.	80	333 1983-2010 Transport PSEs. Wide range of FDI pmks for Military Commems. Also International Posts, additional frankings, cachets. 30c World Road Congress. 43c Metropolis 90 (1990-2010). APM numbers attached in 3 alb. High orig cost. (c453)	80
315 Ex-dealer's stock with maxi-cards, heavy dupn; dec FDCs some with full shltts; pre-dec commercial mail & a few accessories. 2 boxes.	80	334 1984-2010 Aust army PSEs thematically related & FDI pmks. Extra stamps, frankings, MILPO cachets, stickers. Comprising 33c Duntroon, 41c Survey incl 2xAPM30380 CV \$180 ea, 50c Army Medical corps, 45c RAE & 45c WRAAC in 9 alb. APM numbers attached. (1118)	120
316 Box 250 FDC, Souvenir cvrs (1976-88). Also 90 GB FDC (91-99), 131 Polish cvrs (57-87) & NZ Year Albums 1985, 1986. (470)	80	335 1984-2010 WW2 Campaigns PSEs thematically related & FDI pmk, add'l stamps incl AFPO pmks, Inter'l, frankings cachets & labels, incl APM30380 CV \$180. Comprising 30c Blamey, 45c Timor Campaign, 45c Fed frontline, bombing of Darwin & 45c Battle for Aust'42. APM numbers attached in 5 alb. High orig cost. (c758)	100
317 Dec FDCs & PSEs FDI, addressed or unaddressed, some rust. Dupn in 3 boxes; 18kg. MUST BE COLLECTED.	60	336 1984-2010 30c PSEs, thematically related & FDI pmk for Military Commems. Additional stamps, International Posts, frankings, cachets, stickers, labels includes APM28730 & APM 28731 pmk CV \$110. APM numbers attached in 2 Davo alb. High original cost. (c377)	80
318 Pre-decimal commercial covers, all registered, 1960's period, mostly from Qld POs, with some other states included.	60	337 1984-89 321 FDCs incl garden.	60
319 PSEs (canc) - multiple copies (396) + 1998 12 collectors choice packs (\$15). 3kg.	60	338 1986-2010 Explorers PSEs, thematically related & FDI pmks. Additional stamps, International Posts, additional frankings, cachets, labels. Comprising 33c Charles Darwin includes 2x APM23710 pmk CV \$250 ea. 37c Everest & 45c Abel Tasman. APM numbers attached in 5 alb. High original cost. (c614)	100
320 Colln incl PSEs all in 3 Albums. (326)	50	339 1990-2000 Maxi cards & pre stamped PCs, few 2002-08 multi-stamped FDCs. (c1000)	120
321 Selln of cvrs, FDCs, Frama labels, m/s & Christmas ls. Noted Airmail service commems & last TPO West service cvrs, FDCs incl high value stamps.	50	340 1991-2010 RAAF PSE thematically related & FDI pmk. Additional stamps incl AFPO pmk, International, framass, frankings, cachet & labels. Comprising 45c RAAF radar & 45c Air Training Corps. Incl 2 APM28730 & APM 28731 CV \$110 ea. APM numbers attached in 8 alb. High Orig cost. (2 Boxes). (1208)	120
322 Colln of dec FDCs (300+). Also pre-dec Royal envelopes (6), WCS envelopes (62). Noted inauguration Qantas Boeing Service (2) and Airmail Royal Flying Doctor Service FDC signed by all members of the flight.	50	341 1995-2005 10 PNCs. CV \$331 (10)	150
323 Colln of 420 FDCs in 3 lge & 2 sml alb 1980-97 plus a few older, and maxicards. Incl high values & joint issues, m/s, parcel stamps & AAT.	40	342 NSW 1970s TPO cvrs for north, north coast, north west, south, west multiple philatelic copies for 'up' & 'down' routes. Different canceller numbers & cvrs for 1967 50th Ann. Trans Australian Railway & 1971 WA Centenary.	80
324 1950- 2 boxes with albums (pre-decimal FDCs- Royal, WCS etc) plus later decimal issues & PSEs - duplication	80	<u>AUSTRALIA — POSTMARKS</u>	
325 1960+ Colln of FDCs, PSEs & loose stamps on/off paper in 3 boxes.	60	343 SIX STOCKBOOKS & GB & Comm in 2 s/b. Great range incl U stamps & cvr in 2 boxes.	50
326 1960-80 and Pacific FDC, Souvenir Cvr & Replica cards. Much dupn, cond mixed. Good for FU. In 2 boxes. (1100+)	80	<u>AUSTRALIAN TERRITORIES</u>	
327 1970-2003 Colln in 3 albs, high values incl \$20. (223)	80	344 Large accumulation of POPs with NI, Cocos & Christmas ls, mostly 1980's period, extensive duplication, musty odour, FV \$700+	200
328 1970-80s Heavy dupn + Aust off paper, sorted per type into envelopes, 5 boxes MUST BE COLLECTED	80	345 M & CTO Accum with AAT pre-dec to 2/- MUH, NI low values, Xmas ls part & full sets, PNG predec in blks with some imprints & dec sets, Cocos MUH in envelopes to 1991, Aust PSEs to 39c M, dupn (310) FV \$c78.	120
329 1970-85 Dec FDCs, PSEs FDI & Commem cvrs, mixed cond, dupn.	100		
330 1970-90 FDCs, PSEs, special cancels & other items. Fresh cond throughout. (2kg)	80		
331 1979-2010 Society & Development PSEs, thematically related & FDI pmks for military Commems Additional stamps, International Posts, additional franking's, cachets, stickers, labels. Comprising 20c Royal South Street Society Incl APM 7760 pmk, Olympic & Paralympic pmks, 45c Liquefied Natural Gas, 50c Industrial Relations Commission. Ballarat All Trades Hall Diary. APM numbers attached in 3 alb. High orig cost. (330)	80		

Lot No	Est A\$	Lot No	Est A\$
346 Ex-dealer stock of Christmas Is, Cocos, NI, Nauru, AAT mostly MUH/U decimal sets, few pre-decimal, in albums/Sbks, duplication, some rust, musty odour	120	365 CANADA Accum in 4 s/b of U duplicates of registration stamps incl 8c, Special Delivery & Express Postage issues, Postage Dues, mostly good cond tho some faults & rust, noted SG S7(11), S10(2), S11(13). High CV.	200
347 Sm colln in s/b. Christmas Is. 1958-87 MH/MUH FV \$209; Cocos Is. 1963-87 MH/MUH, FV \$131, dupn + sml qty U.	80	366 CANADA accum U duplicates in 29 hagner albums & s/b. KGV to recent, with values to \$5, company punctures & pre-cancels, also small qty MUH including low value imprint blks; additional value in accessories. 5 Boxes. MUST BE COLLECTED.	180
348 1980-85 AAT, Christmas Is, Cocos Is in 5 alb M. FDCs 1993-2018.	80	367 CANADA KGV issues with 1937-8 defines noted 50c (126), \$1 (84), 1942-8 War Effort with 50c Factory (164), \$1 destroyer (102), 50c lumber (192), \$1 train ferry (197), 1951 \$1 Fisherman (88), all U, cond mixed, faults.	150
349 A.A.T. 1980-90 Ex-dealer's stock of commem cvrs with range of commem & defin cancels & various cachets & stickers for diff events, some signed; then range of Aust commem cvrs, mostly 1980s, extensive dupn, some rust.	80	368 CANADA Remainder of consignment in s/b & on pages with MUH/MH/U seln, noted KGV Admirals to \$1, MH + coils & imperf MH/U, uncanc higher values, TPO pmk on range of issues from QV; back of book items, dupn.	140
<u>REGIONS & COUNTRIES</u>		369 CANADA 1930-2 defines on hagners, includes higher values 50c (67), \$1 (38), Airs (16), 1932-3 to 13c & commems, 1935 Silver Jubilee to 13c with 10c (110), 13c (52), no coils, Cond mixed, faults, but good sets can be formed, some pmk interest, high CV.	100
350 A.A.T. Colln on alb pages MH, MUH in packets (\$118) + sundry items Norfolk Is & NZ pre- dec Health. Also USA World Fair Tennessee FDC etc.	60	370 CANADA Alb & s/b + others mostly U - some QV.	80
351 A.A.T. 1984-2004 FDCs - multiple copies. FV \$1136. 4kg. (431)	100	371 CANADA QEII U in 7 hagner albums & s/b, mostly letter rate values, extensive duplication, value in accessories.	80
352 ANTARCTIC 1974-1980 Covers French Antarctic 1974 & Australia 1980's, dealer lot, extensive duplication, some rust, high CV (100's)	100	372 CANADA Booklets of QEII. Fine M cond. (58)	50
353 ANTIGUA Decimals 50c, 60c, 70c, on paper. Wt 5 kg.	60	373 CANADA 1870-90s Colln of FDCs with 3c QV in various shades & printings, incl 25 covers & 4 cut outs. Worth inspection. (29)	90
354 BELGIUM Railway stamps, mostly post-WW2, on invoices & pieces. (100s)	65	374 CANADA pre 2001 QEII issues, MUH, in 5 s/b, some dupn. FV \$907.	300
355 BRITISH CARIBBEAN Colln 3 albums with Grenada QV earlies, KGV heads to 5/-, KGV to 10/- incl SG163a, SW, QEII commems & defines; St Christopher, Nevis & St Kitts-Nevis few earlies, KGV 1938 to £1, 1948 SW, 1950 to \$4.80 & later QEII issues; St Vincent mostly QEII defines & commems, mixed MH/MUH/U.	200	375 CHINA Mixed lot commem / FDI covers 1988 - 98 dupn; 2008 Astronauts bklets (15); 2008 - 09 souvenir folders; 1998 commem items of 1938 Japanese resistance (2); 1985 'Ox' bkt SG3365a CV £15 (13).	100
356 BRITISH COMMONWEALTH Sheets/part sheets & m/s in 9 mint files with Br Caribbean, Samoa, Solomon Is, Pitcairn, Malta, Mauritius & few foreign MUH.	150	376 CHINA Alb + extra sheets & some HK.	60
357 BRITISH COMMONWEALTH Omnibuses. 1937 Coronation, 1945 Peace, 1948 UPU. All 3 in special Frank Goddard albs. Ageing on some, historic significance. Extras Peace set, RSW low values. (qty).	120	377 CHINA 1955-80 Colln of 7 lge glass framed prints (26X48 cm) of Scientists, each with relevant stamp (reprint?) affixed to corner + additional painting on board.	70
358 BRITISH COMMONWEALTH Coronation 1937 (incomp) & Victory 1945-46 (complete) Omnibus issues in 2 sml alb.	100	378 CZECHOSLOVAKIA Carton with 2 large Scott Illus albums cont huge range from O/Ps on Austria to early 2000s. Incl many m/s & WW2 Slovak O/Ps. Pickings throughout. (1000s)	100
359 BRITISH COMMONWEALTH Eight s/b's & 1 tin. GB, NZ, Canada & others. Some earlies & dupn. 9 kg.	80	379 CZECHOSLOVAKIA 1919-90 Comprehensive range of stamps M & U in 2 albs, 64 pages & 1 pkt. Very gd cond plus alb hinged stamps on pages. (1000s)	200
360 BRITISH COMMONWEALTH Colln in 3 alb M/U, incl sml quantity of Malaya, also 5 m/s. (800)	60	380 EUROPE Colln Czechoslovakia 1918-84 in 2 Schaubek alb. U/CTO; Hungary U dupn in 3 alb from 1919 onwards; patchy Romania & Bulgaria in Schaubek alb U/CTO; mixed world on hagners U/CTO.	160
361 BRITISH COMMONWEALTH and world in packets, envelopes, boxes, cvrs, circuit books. Bits of everything, many 100s, hours of sorting.	50	381 EUROPE 1940-2000 Coln of FDCs from Austria, Germany & Swiss, some censored. (190)	120
362 BRITISH COMMONWEALTH 1900s 2 albums. (1500)	60		
363 CANADA Yearbooks 1977-79, 80(2), 81(2), 82, 83(2), 84-86, 87(2), 88, 89, 94, 95, 97-01, 04, 07. Cost \$600+. (26)	240		
364 CANADA Year albums, 1990-4, 2002-6, 2008, original price \$476.	200		

Lot No	Est A\$	Lot No	Est A\$
382 FRANCE U in bags, early pmk interest, 1876-1900. Also later World on/off paper (192)	40	401 GREAT BRITAIN 1 lg s/b, 2 sm. Massive accum of machins, early to modern, all regions, few "cut outs", P.M.S.	60
383 FRENCH ANTARCTIC Accumulation. Good pickings. CV £200+	100	402 GREAT BRITAIN 4kg Charity mix on paper sorted in varieties, mainly heads.	50
384 FRENCH COLONIES Colln of French Colonials & Post Indep Francophones housed in 4 insulates s/b. Better items as listed in Scott Hawid highlighted, incl many protected MUH & some postal stationery. Noted - French China & Zanzibar. (2800+)	250	403 GREAT BRITAIN 1880-1980 U duplicates in large qty in 5 binders, 5 s/b & alb. Noted Seahorses to 10/- (17), machins to £5, & commem sets in 3 boxes.	140
385 FRENCH COLONIES Coll/accum with Pacific from early to modern issues, Africa incl some post Independence, Middle East, Asia. Cond varies. MUH/M/U. (100s)	80	404 GREAT BRITAIN 1950-2000 Accum off paper, good variety of machins (8000), commems (2000). (10 000)	80
386 GERMANY Four s/b. s with duplicated colln. Many different periods. 9 kg.	70	405 GREAT BRITAIN 1973-2012 Royal Mail FDCs all addressed with defines & commems, m/s & set-tenant strips. Huge original cost in 12 albs. Some staining of alb cvrs in 3 boxes.	300
387 GERMANY S/b & alb pages with range of eras.	70	406 HONG KONG 17 P.O. Posters. 94 Stamp Exh bkts, 1938 KGV Crown Script to \$5, U + some QEII.	40
388 GERMANY Selln of cvrs & postcards, mostly in Nazi era (70) in alb. World U dups on and off paper.	60	407 HUNGARY Accum 1918/90s M & U incl complete sets, ovpts, postage dues. Good selection for the thematic collector & a must for club circuit book compilers. (10,000+)	50
389 GERMANY (EAST) Accum M/U (c2200) & m/s M (c100), neatly laid out without over lapping in 3 s/b.	120	408 HUNGARY 1871-1975 Mounted Coll in 2 alb + dupn.	60
390 GERMANY (EAST) 1948-83 Includes West Berlin alb 1949-83, Saarland few, includes printed mail & airmail stationery.	40	409 INDONESIA 520 FDCs 1968-2002, in numerical order minus no 29, all 1975 and Jan-Sept 1991. Noted 2000 & 2001 gemstones; 1998 & 2001 PNC medallion, 1998 wooden duck.	100
391 GERMANY (WEST) Accum U in 4 s/b & 1 display book (c4300) mostly 1980-2016 neatly laid out without overlapping, some neat cut-outs with special pmks. Also FDC (18) & post paid cards M (26).	120	410 INDONESIA M/MUH in envelopes. (1000s)	80
392 GREAT BRITAIN Reproductions of QV-QE II stamps in silver, in presentation box. 20 items.	400	411 IRELAND 2000-02 3 alb with FDCs (123), coin cvrs (6) + 1 m/s.	80
393 GREAT BRITAIN Decimal M sets, m/s & set-tenant strips, FV denominated issues £559 + 474 1st class, 59 2nd class, 17 E, 2 40 gm, 2 Sp. Delivery. Some pre-dec QEII M & U.	350	412 ISRAEL 400 picture p/c. Sent overseas, very colourful, plus 150 cvrs, mostly airmail. (550)	70
394 GREAT BRITAIN Pre-dec to 1970 in Leuchtturm h/less alb with Wildings, Machins, Castles to £1, Commems, but not all printings, 1968 Dues MUH, few U, s/b with MUH 2000-06, 1970-80s year packs, also pre-dec sets MH & U with dupn. FV dec M £254 + sml qty Ireland U.	220	413 ISRAEL 1953-2000 Mostly 2 cvrs per issue, as well as 1 cvr postally U to overseas. (325)	50
395 GREAT BRITAIN Carton of GB all periods, mounted on 100s loose alb pages. Pickings esp with QV 1d red plate numbers & KEVII. Some high cat KGV. Messy and disorderly. (1000s)	180	414 ISRAEL 1961-96 FDCs (c580), maxi & postal cards (c30), incl 11 new POs after "6 day War". Good cond.	80
396 GREAT BRITAIN Dec FDCs/commem cvrs, all 'Benham' brand silks mostly in sets & smaller qty for NZ & Aust, high original cost, heavy dupn, some rust.	100	415 JAPAN Used on paper. Heavy dupn. 1.5 kg.	120
397 GREAT BRITAIN Sml colln mostly QEII pre dec & dec 1960-94, few KGV & KGV issues, then range 1985-96 in s/b, mixed MH/U some dupn.	100	416 JAPAN Used on paper. Heavy dupn. 1.25 kg.	120
398 GREAT BRITAIN U duplicates in 2 hagner albums, 3 s/b & album, commems & defines to £5, heavy duplication, some faults tho' generally good.	80	417 JAPAN Hagners with m/s (37) from 1970s + stamps (U) on sheets & loose stamps (c300).	80
399 GREAT BRITAIN Jersey, Isle of Man & Guernsey dec bkts. Some dupn, FV £100. (200)	80	418 JAPAN 1970-90 FDC with special envelopes & commem cancls. Postally U. A few brown spots, o/w a clean lot. (365)	60
400 GREAT BRITAIN 2 alb with U coll (noted QV to 10/-) & other misc items.	60	419 NAURU Accum of mint in sheets, packs & singles (some on hagners).	60
		420 NETHERLANDS 1982-2000 Presentation packs nos 1 to 228 in 3 L/H albs & loose MUH. 2012 SG CV£986. (239)	180
		421 NEW ZEALAND MUH FV NZ \$3250 + lots m/s. (1000s)	1,250
		422 NEW ZEALAND 33 year albums from 1984-7 & 1989 - 2017. FV \$2586. 3 BOXES.	1,000
		423 NEW ZEALAND Year Books 1984-87, 2001-12. Collector packs 1971-97, FV. NZ \$2440 in 2 boxes.	800

Lot No	Est A\$	Lot No	Est A\$
424 NEW ZEALAND Dec accum MH/MUH/U in 8 books, sets, singles & mini-sheets. Some toning, in mixed cond. Extensive duplication.	200	442 PACIFIC ISLANDS 1960- Large accumulation on FDCs & mint sets - duplication	60
425 NEW ZEALAND Accum of MUH stamps & m/s with extensive dupn of some issues (FV \$NZ 550 +) & 1970s FDC again with heavy dupn.	140	443 PAPUA NEW GUINEA Lge accum, M/U & FDCs, some packs, mostly dec with sml qty pre-dec, mixed cond, musty odour, extensive dupn.	120
426 NEW ZEALAND U colln/dupn in 6 alb with few QV & KEVII, then main range from KGV to QEII, one s/b with better dupn incl 1927 Dunedin, 1931-5 Airs, Health, few m/s MUH, rust a problem.	140	444 PAPUA NEW GUINEA Large accumulation in FDCs & M & U sets - few pre-WWII (many items in packs as received from PO)	80
427 NEW ZEALAND 1984-91 Year books. FV \$300.	120	445 PAPUA NEW GUINEA Large accum with multiples in bundles per year + s/b, some rust.	80
428 NEW ZEALAND U duplicates in 9 hagner albs, QV to QEII, better range of earlies with postmark interest, also some OFFICIAL overprints. Mixed cond.	120	446 PAPUA NEW GUINEA 2 shoe boxes with envelopes of U (vender lived in PNG). Postmark interest.	70
429 NEW ZEALAND Carton containing 2 illus Scott albs. Pickings among QVs, KEVII & KGV periods incl 1925 Dunedin Exhib, all unchecked for SG listed varieties. Noted 1926 KGV 3/- mauve SG CV £190. Lge mint dec accum FV NZ \$150+.	120	447 PAPUA NEW GUINEA S/b with mostly M + M P.O. packs & year packs.	70
430 NEW ZEALAND Limited editions Victoria Cross (no stamps); Ross Dependency; The Emerging Years & 150 Years. Also 5 Ross Dependency packs. FV NZ\$272 MUH & 12 FDCs.	100	448 PAPUA NEW GUINEA Stamps (234) plus 92 FDC with dupn in sml s/b, mixed cond. New Guinea & Papua stamps. CV approx \$A300. (326)	40
431 NEW ZEALAND Dec colln in s/b to 1991 MH/MUH; sml lots on pages in 2 alb. 1955-78 MH + few earlier U, dupn.	80	449 PAPUA NEW GUINEA 28 FDC (2 each) plus 16 special covers. 260g stamps on clipped paper.	20
432 NEW ZEALAND Accum in s/b & pages - some earlies - M & U.	70	450 PAPUA NEW GUINEA 1930s - 1970s 2 s/b's & Hagners with M/U colln incl some earlier stamps from pre PNG.	70
433 NEW ZEALAND Album & Sbk with M & U stamps & FDCs plus some Nauru & Samoa	70	451 POLAND Post-war accum in 7 s/b & on hagners, wide variety sets & mini-sheets, mostly U/CTO, few M, duplication.	100
434 NEW ZEALAND Decimals, accumulation mint sheets & min. sheets & FDCs, duplication, musty odour & rust. Used on/off paper & in bundles	60	452 POLAND 1920-1990 Colln in 4 s/b & Hawid mounts. Some dupn. M & U - clean lot. Needs viewing.	400
435 NEW ZEALAND 1935-2017 FDC colln, some years missing or sparse, but incl 1994 hologram sheetlet & 2015-17 almost complete (FV NZ \$330), few dependencies & most healths incl. Some earlies rust smears. (c230 cvrs)	120	453 ROMANIA From 1872 perf issues with 30b red (9), 50b red (6) 50b bistre (10), 1885 issues Kings Carol & Michael sets, then range of duplicates 1926-70 crammed into 2 large s/b. U/CTO, heavy dupn. Cond mixed.	150
436 NEW ZEALAND 2015-17 FDC colln (35) near complete 2 of each, incl scarcer 2015 Anzac set, All Blacks \$15, 2016 Navy set 2, 2017 Darkest Hour set 3. 2014 Hobbit set 7 m/s & 2015 UNESCO Limited Ed FDCs. Total FV NZ\$690. (78cvrs)	200	454 ROMANIA 1950-90 Mostly M collection in 5 s/b, wide range of sets, m/s & sheetlets, a few cancelled, some rust.	180
437 NORFOLK IS Large accumulation of FDCs & stamps (MUH) - some duplication	70	455 ROMANIA Wide selection from early issues to 1980s, mostly U, some M & duplicates in 4 hagner albums & s/b. Cond mixed.	150
438 PACIFIC ISLANDS Accumulation in 2 boxes with Cooks Is, Solomon Is with part sheets & large blocks, Pitcairn, Fiji with KGV full sheets 1/5 & 1/6, Samoa sets, m/s & FDCs, Aust Territories mixed condition, musty odour duplication.	120	456 RUSSIA USSR part of the collection with years 1961, 62, 64-68, 1987 & 1990. All look MUH. Noted silver foil pair of 1961 imperf etc. (8 complete years)	100
439 PACIFIC ISLANDS Accum of MUH stamps & miniature sheets- some dupn. (2 Kgs).	100	457 RUSSIA Accum from 1921 in 2 albs, + glassine pkts (1964-70). Incl 22 m/s. Noted 1945 Stalingrad Relief m/s imperf MUH (£48), 1944 Liberation m/s imperf MUH (£22).	50
440 PACIFIC ISLANDS Sparse remainders in 2 albums, French & British territories, mixed M/U, dupn	90	458 RUSSIA 1875-1975 Colln M & U (incl Civil War issues) + some other countries.	50
441 PACIFIC ISLANDS Two SS alb (1 H/less) with M&U colln, some better items + 2 s/b with Samoa, PNG & Norfolk Is & pack (Golden Days of Radio).	80	459 RUSSIA to 1983 M & U colln in 10 s/b - suit collector or dealer.	300
		460 SINGAPORE 1970-90s Colln of FDC (280), significant dupn but clean + World postal stationery (120). (400)	60
		461 SOUTH AFRICA FDC colln (c255) incl SWA, Transkei (cvrs & folders) & others. Also S Africa & SWA 1977 - 87 CTO sets incl 1977 Proteas & 1982 Buildings. Good cond.	100

Lot No	Est A\$	Lot No	Est A\$
462 SOUTH AFRICA Accumulation sets, singles, some in blocks 4 or pairs, incl Ciskei, Venda, Bophu Thatswana, Transkei, SWA & Namibia, MUH, musty odour	60	481 1979-80 Cruise covers (c270) handstamped 'paquebot', 'posted on board', 'Navire' & ships handstamps. Nearly all GB stamps with foreign pmks or unpmk to same addressee. Also 1977 postcard, (c20) similar h/s & 1984 printed covers (c12) with ship comm pmks. Needs sorting? few dirty.	120
463 TAIWAN Large accum on hagners, in bags, in sheets & on/off paper. Wt = 3Kg.	80	482 1981 Monunmental colln in 7 quality albs with sets & m/s (80), Sheetlets (140), imperf sets 20, imperf m/s (35), Bklt/panes (35) & others. Gold foil, limited, restricted emmissions. Huge original cost. (Qty).	160
464 TUVALU Colln of MUH Tuvalu & Kiribati in albums & books, plus specimen sets. (700+)	200	483 1991-2015 WWF colln in 26 alb with sets & commem, covers, appears complete; MUST BE COLLECTED- 5 BOXES. (54kg)	300
465 TUVALU Two thick descriptive albums with all different issues from 1984 on. Complete sets of cars, royalty etc. Some sets seldom seen. 70 sets, 9 m/s.	85	484 FIRST DAY COVERS 1976-79 Franklin Mint 'World Wildlife' Collection (144) good animal themes. + Silver Jubilee collection (51), + 1976 Christmas stamp collection (12). High original cost.	40
466 U.S.A. Colln U in 5 s/b, alb, 2 binders & loose. Incl a few earlies, 1869 to 15c, No Banknotes(!). Columbus, Trans M, 1890s all to 50c, Folder lot Special Del. Heavy dupn from 1970s.	260	485 OLYMPIC GAMES Ex-dealers' stock of WORLD issues related to theme with stamps, m/s, M & U; cvrs. Originally priced at \$3,465. Also 1988 Benham silk cvrs for Seoul & pictorial cvrs for 2000 Olympics. Heavy dupn.	250
467 U.S.A. USA Territories dilapidated Scott alb with many blank illustrated pages but with pockets of mounted Hawaii, US & Japanese occupied Philippines, Canal Zone & Marshalls. Some USA M blks and Scott listed revenues, Consular Service, telegraph stamps etc. Pickings throughout. (100s)	150	486 ROYALTY 1977-78 QEII Silver Jubilee & Coronation Anniv ex-dealers stock in plastic sleeves, wide range of issues, originally priced at \$8926 in 2 boxes.	400
468 U.S.A. Large accum 10 s/b. Much dupn. 10 kg.	60	487 WILDLIFE World Wildlife Fund cvrs & MUH sets in 3 albs with slip cases plus 2 folders. Orig. cost \$450.00.	80
469 U.S.A. Large accum in s/b & pages. 10 kg.	60	<u>FLIGHT & MILITARY COVERS</u>	
470 U.S.A. Lge quantity of collectors dups sorted in env. Strength in USA, territories & United Nations,incl some NZ. (1000's)	60	488 Armed Forces' postmarks, mainly WW2, many on piece. Mainly decent strikes, unchecked. Quantity in box.	50
471 U.S.A. 1851-1971 Accum noted 1861 90c (o/c) & 1869 90c. A pkt of MUH comms & a few UN as well. (100s)	400	489 1934-73 Varios (11) incl Aust-Papua 1933-34 (2), GB 1953 Coronation, 3 later, NZ-Aust 1940 Flying boat (3), Kenya-GB 1931 & Japan-GB 1953. Aust 1930s airmail (4) + other cvrs/cards (c42), 1905-82 incl NZ 1936 Commerce reg. (57)	80
472 U.S.A. 1977-83 Franklin M 'FDC Colln' (c182) in 2 volumes (missing last instalments), many good themes + 'Silver Jubilee FDC colln' (52). High original cost. Some sml spots.	40	<u>CINDERELLAS</u>	
473 UNITED NATIONS Two albs with dupn. 5 kg.	60	490 Hutt River Province accumulation sets, singles & FDCs (96), heavy duplication, musty odour some rust	100
474 VATICAN FDCs & postcards. 6kg. (277)	80	491 S/b with various labels, incl. Thirlmere Railway, plus folder of world FDCs & sheet folder with Austria in blocks & folder with German 'Ersttagblatt' (FDC sheets).	60
<u>THEMATICS</u>		492 AUSTRALIA Post Office Registration labels collection of all States, ACT, NT & PNG, all mounted on small cards roughly sorted (NSW with opening/closing dates), some duplication, some black & blues & reds (mainly QLD). Noted "NO 5 Pumping Stn" WA (blue), "No 8 Pump Stn" red, & "Womens Basketball T'ment" WA (typed). (5000+)	200
475 WWF 1993-2010 official collection in 10 albs with sets & FDCs in boxes.	200	493 GREAT BRITAIN Strike mail collection (315 + 112 covers) in 48 page stockbook & 50 page springback, noted Vectis, SSS, Pennycabs, TDR, London Express, Budleigh Salterton, St. Albans, Exmouth, Exeter, Pirate Post, London-Melb, some dubious. Also duplication of covers of 2 types, & newsclips in display book. CV £220 (315+)	150
476 Space, QEII Coronation Anniv, small alb with Roos & KGV, old postcards mainly GB, minisheets & some catalogues.	95		
477 Sport adhesive thematic cards in bklt for 2003 Rugby World Cup & 2003 Wallabies. Also 2006-7 Ashes Cricket Ball colln & 2000 Olympic Gold Medallion colln.	70		
478 Aust colln (not written up), 'Western Aust', 'Canberra', 'Music', 'Egg Board'. 4 BOXES.	60		
479 Selln on alb pages incl Aust pre-dec MH, Royal Family, NZ Peace & Samoa m/s Anniv Lindberghs Flight New York to Paris etc.	40		
480 1950-58 World covers (c130) handstamped 'paquebot' or 'posted on high seas', many different countries. Nearly all different ship names. Some uncanceled, few taxed. All to same USA addr on matching covers. Noted Aust pmk Aden, Honolulu & Lautoka (each priced \$20 by dealer). Good cond.	150		

Lot No	Est A\$	Lot No	Est A\$
<u>COLLECTIBLES</u>			
494 Remainder of consignment GB FDCs , Aust incl robes imprint blks 4 (rust) Accessories Hawid mounts, 3 empty FDC alb and 1983 comm colln. + 50c coins (37).	150	510 COINS Australian pre-decimal 3d (1943-64); 6d (1948-63) & 1/- (1948-63) sorted in bags by year. A few earlier. 3.3 kg.	100
495 Colln of Australian WWI medallions (14) in black presentation box. Original cost \$780 + postage. Excellent cond.	150	511 COINS 1940-70s FOREIGN. Circulated (100s) accum incl ½ dollars, Austria 50s & 100s, GB ½ crown. Also Aust dec coin sets in 7 cases, special 50c, books with ½d, 3d, 1/-, NZ banknote \$2 (3).	60
496 World accum in albm & individual mounts, & commem coins/medallions in plastic holders, various issues mostly lower values + some accessories, heavy dupn.	100	512 COINS 1965-83 FOREIGN. Encased coins incl proof PNG 1976 to K10 & uncirc NZ 1965 to ½ crown, Falklands 1982 50p (3), GB 1953 5/- (2), Samoa 1970 & 1981 \$1, IOM 1983 £1 & 4 others. Equatorial Guinea 1993-6 Multi colour (12) Dinosaurs, Dog, Moonlanding, Wildlife.	60
497 Bowling Club enamel badges colln (c1050) mainly Aust, GB & NZ 1940s-60s (all with clasp removed & drawing pin on back), also Judo Clubs of Lithuania enamel badges (c190). All diff. 9kgs.	100	513 COINS 1966 Very small box, 50c coins (33). Average cond. Also 1982 commowealth games \$10 silver coin uncirculated in small wallet.	180
498 Macquarie Mint silver coins of Ancient Rome (3 of12) in presentation box. Top cond orig cost \$409.	80	514 FRANCE Black & white PPC of Paris, Poitiers, Cannes, Nice, Musee d Homme. (19)	65
499 Macquarie Mint State quarter dollars (27) cupronickel clad, all in presentation box. Top cond, orig cost/postage \$552.	80	515 PHONECARDS unsorted presentation packs (220) + approx 800 loose in 2 boxes	200
500 Match Boxes & Labels. World Accum with 8 Aust alb + pkts & loose, dupn, cond mixed.	60	516 PHONECARDS World & Australian used/unused. Dupn. (c14 500)	200
501 Limited release No 872 Hargrave ADK on last \$20 bank note release for that year. Also sheet of 25 mint stamps.	50	517 PHONECARDS Accum (c4500) in 6 long card-size boxes: 1) labelled 'J to S', mainly Jersey, PNG, Solomons & Switz; 2) 'T to Z' mainly USA related; 3) NZ approx 750; 4) China 600; 5 & 6) misc. Some greatly duplicated.	200
502 Postcard seln incl Australian scenes (254), International scenes (214). Noted Aust Bird series, Sunlight soap cent series, Art series of birds. Folder of early Sydney postcards. Souvenir pack World Jamboree badge cards. M & U with stamps attached. (500+)	50	518 PHONECARDS Used and Unused. Unsorted mix in 3 boxes. (c13 500)	200
503 1914-2000 WORLD BANKNOTES. Selln (44) incl Aust £1, \$1 & 1998 \$10 Polymer (McDonald Cat \$35 to \$60 for unc), Fiji \$2 (2 diff), Jamaica \$10 & Russia (16). Also bogus 1985 "Taxtralia" notes (8) & 1980 World Expo \$2 & \$5.	70	519 PHONECARDS In 2 large boxes. Used and unused. Completely unsorted. (c9000)	100
504 1969-2011 AUST COINS. RAM (Royal Aust Mint) uncirculated coins colln for 1969, 1984, 85, 86 (2), 87, 89, 93 & 94. also uncirc 50c for 1982, 2010 (2), 2011 (2) & \$10 for 1986 SA Sesqui. 15 Packs.	80	520 PHONECARDS Used and unused. Completely unsorted with dupn. Approx 1050 in sleeves. (c6500)	100
505 1975 PNG COINS. 100 Kina gold coin proof & 1st coinage proof set to 10 Kina, in presentation cases by Franklin Mint. Total FV K116.	80	521 PHONECARDS Great Britain assembly in 2 boxes, generic, commems (c500 each). Varieties with wildlife, Kellogs, prison cards etc (1000s). (2 boxes)	85
506 1984-98 AUST COINS. RAM (Royal Aust Mint) Proofs 1984 \$1, 1993 \$10 Cockatoo, 1994 \$10 Eagle, 1996 coin set (with Parkes) & 1998 \$1 Florey. Issue cost \$182, McDonald retail \$300. 5 cases.	80	522 PHONECARDS in 2 boxes + boxed packs. Dupn. (c5650)	75
507 1988 Bicent medallions (c104) in cases. Also incl 1983 MR Roberts medallions for Pharlap, Opera House & Royal visit. 8 European walking-stick badges, 6 misc 27 souvenir teaspons. 5 kg. (c145)	60	523 PHONECARDS Used and unused. Completely unsorted. (c3500)	75
508 COINS Australia halfpenny colln KGV to QEII, dupn, cond variable, (c200) + colln replica "gold" coins (12) + others, 18ct gold wedding ring (1).	100	524 PHONECARDS World & Australia. Dupn. Used and unused. (c4200)	65
509 COINS Australian pre-dec & dec colln in alb + some World.	100	525 PHONECARDS Used and unused in carton, mostly Australian, a few foreign. (c4000)	50
		526 POSTCARDS World mostly coloured U & unused but some early black & white, also few greeting cards, incl humorous & bicycle themes, cond varies. (100's)	80
		527 POSTCARDS Older overseas (c200) & other Australia (modern) - incl set (40) vintage motor cards by Sanitarium (c300) in 2 boxes.	70
		528 POSTCARDS World mixed. U & M. Semi-modern & modern. 7 kg. (500+)	70
		529 POSTCARDS World mixed postcards, U & M. Semi-modern & modern. 7 kg. 500+.	70
		530 POSTCARDS World mixed, U & M. Semi-modern & modern. 7 kg. (500+)	70

Lot No	Est A\$	Lot No	Est A\$
531 POSTCARDS Tourist Souvenir photo folders (c150) nearly all diff, in good cond. Also Avant postcards c1999 (c200) much duplication.	50	618 Accum of States (210), Roos(57), KGV(91), commems(53) U. Also accum commems M (172). (575+)	120
532 POSTCARDS 1960s-90s Mainly Europeans & GB. Mostly earlier without stamps. Good variety. Also 6 half size photo albums. (c760)	60	619 Qld accum 1d red (c200) 2d blue (c250), also Vic (65) & NSW (45). Most appear selected for numeral pmks. All on 12 hagners. (c560)	100
<u>COLLECTIONS IN ALBUMS & STOCKBOOKS</u>		620 Large s/b with used Vic & WA (much dupn). Postmark interest.	70
<u>WORLD</u>		621 NSW Extra large s/b with mostly U. Much duplication, pmk interest. Also duty, postage due & railways. Wt 3kg.	150
601 Wide range British Cwlth (incl Aust & States) & foreign array in 64 page L/H s/b. cond varies but lots of useful items. MUH/M/U. (100s)	150	622 NSW Large number of 1d purple with canc interest, also, incl GB KGV1.	70
602 M-N countries. Strength in Malta, Mauritius, Nauru, NZ, Mixed MUH/FU, lots of pickings in B.C. s/back alb.	150	623 NSW Stationery ovpt OS (4 diff, 1 rusty), OS in design (3 diff), also SA 2 ovpt OS oxidised, all M, most rust smears; & Vic frank 'Treasurer' on long cvr. (11)	50
603 Pre 1930 colln in old alb with Europe, USA & other foreign but strongest in Br-Comm esp Pacific with Aust & States, Tonga incl 1923-24 2d on 10d multiple of 3 U (CV £210), Fiji incl £1 KGV fiscally U (2, one is very fine with nice colour). Mixed cond in places M&U. (100s)	120	<u>AUSTRALIA</u>	
604 Countries A-Z in 2 loose-leaf alb, mostly before 1960's, no Aust, some obscure countries. Lots of pickings, no dupn. (1000's)	120	624 h/less Leuchturn alb to 1965 with smattering of M higher value incl 1934 Vic Cent 1/- in both perms, 1934 Macarthur set, 1935 Anzac set, 1938 £1 Robe, 1948 10/- + £1 Robe thin, 1940 AIF set, 1949 Arms set, 1964 Navigator 10/- + £1 in both papers.	400
605 Countries A-Z in M/U all in 2 good 64 page s/b. Some unusual. (1000's)	120	625 M/U colln on hingeless pages, few roos incl C of A SPECIMENS 10/-, £1, £2 MH, 6d OS Roos U, KGV heads mixed to 1/4, 6d Kooka CTO, Bridges to 5/- U, 1930s OS ovpt CTO, 1930s commems commercially U, Robes to £1, Arms to £2 U, then QEII predecimal M & U with £2 Nav MUH, 5/- Cattle (2) MUH 2nd decimals MUH or U to 1983.	350
606 M/U accum in 2 'Royal' springback albs. Some pages picked over but lots still there. (100s)	80	626 Colln U/MH/MUH in lighthouse s/b incl 1930s defines, BCOF to 5/-, Arms & Navigators to £2 & decimal MUH to \$5 vals.	250
607 M/MUH/U in 2 lge alb. Appear all diff, incl 30 m/s. Strength in Germany. CV £4300 (3100+)	80	627 Two Seven Seas hingeless albs with M or U to 1993 (roos to 5/- & KGV to 1/4) plus Robes & Arms sets.	240
608 In 2 s/b M/U, strength in Hungary, Romania, Netherlands bkt (17), incl a few covers & 30 m/s. (1490)	60	628 KGV-QEII reigns annotated varieties on mostly letter rate values, re-entries, dots, frame flaws & retouches, all U with extensive dupn, extends to 18c decimal issues. (200)	150
609 S/b with China, Australia (M&U), HK, GB & Taiwan.	50	629 Pre-dec on alb pages. Noted 6d claret Kooka MUH, 3d blue Kooka 4 & OS perf, Lyrebird OS, Kingsford Smith OS (3), ½d roo (foggy hills var), Robes (3), Coat of Arms (4), Early Navigators (8). Occasional slight toning.	125
610 Strand alb with M & U; noted some China.	50	630 Pre-dec M on hagners, includes imprints (27) & blks/4 (99) (484)	80
611 1880-1960 Early U accum in s/b. No Aust. (1800+)	120	631 1913-1980 Roos to QEII with perfin (OS & private). (500+)	80
612 1900s Large s/b with M&U. Greece, British Commonwealth (incl 1937 coronation)- see 18 pages at rear of book. Some dupn.	80	632 1913-65 Collection MH & U in album incl Roos to 5/- 6d Kooka (2) , 3d Kooka m/s, 1930s commems, Arms etc. Faults. (1)	190
613 1940-60s British Commonwealth & foreign collection in old Premier Globe album. Noted range of Ethiopia 1960s M sets (CV £68). M/U condition varies (100s)	65	633 1913-65 Colln U on 28 pages incl roos to 2/-, KGV to 3d only, but no high values. Also 1920s 1930s accum mainly low values commems (c150) 2/6(42) + AAT 2/- (51) on 4 hagners. Also KGV accum (c210) on 3 stk sheets	60
614 1940-69 KGV1 Falkland Is Dependencies 1944-5 MLH, French Pacific Colonies, NZ, GB, Austria 1969 Opera m/s & 3 covers. (96)	80	634 1913-70 Colln MH & U in illus album. Incl 6d Kooka, Roos to 10/- , 1930s commems etc. Faults.	180
<u>ACCESSORIES</u>		635 1913-79 Colln in S/S h/less album with M&U stamps.	80
615 Ring binders cont 115 mostly new hagner style pages. Lighthouse binder with slipcase. (4)	60		
616 Two white binders with 46 hagners almost all 7 rows. Excellent cond.	40		
<u>AUSTRALIAN STATES</u>			
617 Colln on 7 seas pages, good selln M/U, incl NSW (74); Qld (high vals fiscal cancels) incl Stamp Duty (70); SA (54); Tas (61); Vic incl 1897 charity MH (159); WA incl 1d black (48), cond varies but generally good cond. (466)	800		

Lot No	Est A\$	Lot No	Est A\$
636 1915-1980 collector's dupn M & U. Some complete sets, m/s.	50	656 1935 Pre-dec M accum mostly commems. Noted 1935 Jubilee 2/-, 1938 3d blue 3 Dies, 1937 Sesqui set 3 also many blks of 4 & imprints, all on 30 hagners, most MUH.	250
637 1929-65 Sparse colln M on SS hingeless pages, but also 11 packets incl KGV 2d/1½d imprints & plate pairs, roo 3d perf OS M, KGVI imprint pairs (6), coil pairs (2). Vendor pair \$70 for these (11) + 1954-6 Olympics (50) incl set in blk/4	70	<u>AUSTRALIA — KGV ISSUES</u>	
<u>AUSTRALIA — KGV ISSUES</u>		657 Some KGV but mainly KGVI. Hinged on home made pages with MH OS issues. (210)	100
638 1934-65 Accum mostly MUH incl KGV sideface C of A wmk to 3d(3) & 5d(2), 1937 Sesqui 4 sets 3, 1941 AIF 3 sets 4, 1952 also Abo 2/6(7), 85 of 2/- & over. In 48page lighthouse s/b (c600)	150	658 1928-65 Accum MUH noted 1931 K-Smith 6d brown (7) 6d ovpt 'OS' (5) 1934 sheep 9d (3) 1934 1/6 Hermes perf 11 (1), later 2/- (5). 1945-55 lg blk incl 1953 Tas Sesqui 2/- blk 16 all in repaired s/b + sheet file. Also few U, Noted Navigators 10/- (10). (2 Alb.)	100
639 S/b 280 stamps up to 2/-, 602 KGV sideface to 1/4. c1270 other pre-dec & 26 pages dec.	400	659 1932-65 Accum MUH, Strength in 1950s, noted 72 x 2/- + over, many blks 4. Good cond in 32 page L/H s/b.	150
640 Colln U/MH/MUH in lighthouse s/b incl Roos, KGV, 5/- bridge, 1930s commems, Robes & Arms, Kingsford Smith OS.	200	<u>AUSTRALIA — QEII ISSUES</u>	
641 Incl some Roos and later M blks (dupn). Cond varies from poor to very good.	150	660 Rare Commonw Games set in alb. MUH. FV \$69.	80
642 ½d-1/4 incl OS U dupn. Not checked for varieties. (1200+)	350	661 U colln 1966-88 in SS h/less alb, some values missing (no high value paintings), many with philatelic cancels & se tenant strips & bklt panes.	80
643 Massive accum on 75 hagners, some pages full, some only a few or empty. Sorted by wmk incl 4d yellow (2), 4d lemon (2)? + 1/4 (10). Few faults noted few variations & perf OS.	200	662 POPs FV \$159 (41) & FDCs addressed & unaddressed (141). Slight dupn. 2 albs.	70
644 1 large & 1 thin stbk (2000 + stamps) various wmk, values to 1/4, perfins etc large accumulation	200	663 and NZ incl some high FV. Unchecked accum in springback & pkt, seems all pre 1975. incl pre-dec Nav. Perhaps the odd picking? (300+)	32
645 Imprints. Coil strips etc in alb. Mainly cheapies, lge quantity.	200	664 1913-79 Mint colln. Pre-dec (220) & dec (362). FV\$83. Clean lot. Plus pre-dec FDC(29) in small alb. (582)	120
646 Colln U, single wmk part set (18), ½d to 1/4, LMW,(4), P13½ x 12½, part set (11) to 1/4; CofA wmk set (8) to 1/4. (41)	200	665 1960 2M sheet folders pre/dec MUH part sheet values 5d (mostly) + 2/3d & ½d & folder dec part sheets MUH, mostly low values, FV \$193.	60
647 S.S. pre dec h/less alb Roos (26), KGV(56), 2 sml s/b (dupn) lots of better values	80	666 1966-79 Complete dec on alb pages, slight toning MH. Noted ½ sheet 1971 Xmas MUH.	40
648 1d red KGV, shades noted. Large number listed varieties incl sub cliches. Some LMWs and Die 3s in blue 64 sided Light/h s/b. (1900+)	600	667 1966-88 Accum MUH crammed into 27 hagners, mostly "better" incl 1967 Xmas (17 sets), 1969 PI (5+ sets), 1972 Beef (10), 1972 Xmas (13 sets), 1973 PI (7+ sets). FV \$330+.	320
649 1d reds. Blue s/b with logically arranged/plated/shades incl sub cliches. (300+)	300	668 1966-93 S.S. h/less alb 1966-93. Most stamps F.U. - Few missing - inspect.	60
650 Colln KGV 1d reds with G+Z numbers, all U + annotated. (c.430)	100	669 1970-1985 Aus & possessions MUH. FV approx \$400. Clean lot.	240
651 1d Red specialist seln, with varieties 'Saddle on Emu', NY joined thin G, corner dot, run N, thin left frame, dot before One,+ Die II & Die III, inverted wmk,U. (24)	100	670 1990-2011 Accum C.T.O. with blks, strips, sheets, values to \$3 with dupn of better items. In Davo 64-page black s/b.	100
652 1d green KGV head U. Single, LM & SM wmk. Many varieties noted. For the expert. (449)	250	671 1999-2005 Engraved stamps set of 120 die proofs in 4 volumes of classic, Federation, Royalty & transport themes. PO cost \$600, only 2500 made.	300
653 1d green KGV U (518), all wmk, many varieties noted. Also 1d violet (70). High CV. A lot for the expert. (588)	250	672 2000 Specialist 'Gold Medallists' album with 16 sheetlets. FV \$72.	50
654 1d green U, SMW & C of A wmk. Many varieties. High CV. (1053)	250	<u>AUST BOOKLETS & POSTAL STATIONERY</u>	
655 1914-1966 Incl 1914 6d Kooka (MH); 3d Kooka 1928 (m/s) MUH; Kingsford Smith set imprint blks; 1/- Anzac (MUH); SA Centy set; Sesqui set; Robes set; B.C.O.F set. Many MUH, others MH but several are rust affected. Suggest a close inspection of better items. Definitely a few nice pickings. (334)	200	673 Bklt colln incl early trial (60-80c), also noted APTA National Convention Albury Souvenir pack No 154 ovpt, FV \$217+.	100
		<u>AUSTRALIA — COVERS</u>	
		674 2 spring/b, postal stationery envelopes, PO, PTPO, commercial cvrs, KGV (90), KGVI (84), QE2 (46) incl M&U perf on cvrs (180).	360

Lot No	Est A\$	Lot No	Est A\$
675 Commercial mail in 3 boxes, mostly 45c rate, decimal FDCs, U decimals loose and in s/b, APO postcards M in albs + 'stamp of the world' album of covers. 38 KG. MUST BE COLLECTED.	80	691 BELGIUM Railway stamps in large stbk, some duplication but good for postmarks. Also precancels & early stamps. Good lot.	60
676 Colln of signed FDCs, cricket (7), air race 1981 (5), Pro-Hart (2) & Heard Is 1947 (stained). (26)	60	692 BELGIUM 1849-1965 Collection incl 1849 Epaulettes U (CV£200), 1858 40c U (CV£170), 1861 1c MNG (CV£425 as M), 1863-65 1c SG20 MNG(CV£130), 1866-67 2c small Lion P 14½ x 14 M (centered high but quite presentable CV £900) & 5c P15 M (CV£800 but toned), 1869 -80 8c M (toned), 1915 Red x M (faults), 1925 Stamp Anniversary M, 1948 Monuments Fund M etc also b-o-b range. Untidy & condition is mixed but very high CV. (100s)	200
677 'more to pay' cvrs (24) + 'forwarded by airmail' (2) . On pages, with illustrations.	55	693 BERMUDA Sml colln on pages, QV to 1/-, MH/U, 1902-10 drydock to 4d MH/U, 1910-25 ships to 1/- MH/U, KGV 1920 to 6d MH, 1936 to 1/6 MH, KGV key types 2/-, 2/6 & 10/- MH, 1953 QEII to £1 MH/U, then later commem/defin sets mostly MH, some U.	120
678 1934-65 FDCs (48) incl scarce 1934 sheep with Shearsby cachet (damaged), 1949 UPU cachet offset on back. 1951 Federation set reg Largs North & 1958 Qantas cachet date change. Good cond, priced by dealer at \$680 : Also 3 commercial.	100	694 BERMUDA QEII 2nd defin issue, 18 values to £1 MLH, 1970 Flowers MUH; 11 set from '71-'77 MUH, 17 blks of 1986 Ships MUH. CV £240 (153)	100
679 1979-98 FDCs in album. Good cond. (127)	40	695 BERMUDA 1865 QV issue, no 3d yellow, fine MH. CV £200+ (12)	80
AUSTRALIA — POSTMARKS		696 BRASIL 1843-1970 Colln on printed pages good earlies & full sets incls Air stamps, officials, Post Due, Newspaper stamps (137 pages) mostly fine U. (640)	90
680 Slogan pmks 1930s - 72 colln in s/b, all neat cut-outs (c300 diff) incl 85 scarce local events (in use at 1 post office for 1 month). Also 1955 - 59 local events on 24 cvrs & accum 1957 - 61 common slogans (c1100) mounted in 2 springbks.	100	697 BRITISH AFRICA QV-1970 colln with Basutoland 1938 10/- M, Bechuanaland 1920-23 2/- Seahorse M (hinge thin), KGV 5/- M, 1961 surchs M/U, Biafra, Botswana, Ghana, Gold Coast, Lesotho, Madagascar British inland mail 1895 to 1/- MNG, Nth Rhodesia, Nyasaland incl 1938-44 to £1 M, 1945 to 10/- M, Somaliland, Sth Africa, Sth Camaroons ovpts M, Sth Rhodesia, Tanzania & Transvaal. Mainly F. CV £2600 (100s)	400
681 NSW mainly 1930 on in red s/b.	60	698 BRITISH AFRICA Patchy colln on pages with Uganda, Zambia, Zanzibar & Zimbabwe, mixed MH & U.	60
682 TAS 1885-1913 in blue binder with hagners stored with numerals and town period.	200	699 BRITISH COMMONWEALTH Disorderly accum of Barbuda KGVs. A selln of Antigua QV to QEII, comprehensive with many high values among Aitutaki ovpts on early NZ. (100s)	220
AUSTRALIAN TERRITORIES		700 BRITISH COMMONWEALTH Incl KGV short sets, plus good 1930s France, some USA (no GB). (650)	200
683 Collection in album & M sheet file including AAT, Norfolk Is, PNG, early dec (1913) FU/MUH Roos, KGV, States. 2 sheets ½d Roos, 1971 block 25 Xmas sheet, 1969 flight (50), Navigators, booklet panes, Cook blocks.	150	701 BRITISH COMMONWEALTH Strength in Aust, 11 pages Roos, KGV, 6d Kooka. Lots of early sets, values to 10/-, + UK & NZ.	150
684 Colln in SS alb with AAT, Christmas Is, Cocos, Nauru, Norfolk & PNG which has earlier sets to £1, M or U.	80	702 BRITISH COMMONWEALTH Quality colln in s/b. Strong in Canada & Hong Kong. High CV. M/U (1100)	150
REGIONS & COUNTRIES		703 BRITISH COMMONWEALTH Large stbk with mostly 1970 & 80s fine MUH sets of Guernsey (incl Alderney), Jersey & IOM, BWI incl some earlier items. Mauritius incl 1953-58 5r & 10r M, thematic sets esp ships etc. Generally very fine (100s)	150
685 A.A.T. 1957-200 Colln pre-dec to 2/-, defin to \$1.00 + \$1.40, commems to \$1.20. Fair cover. Also small range Christmas Is to 2008. GU to FU. (140+)	60		
686 ANTIGUA 1863-1886 Specialist colln of QV U/M on pages. M (36) with varying amounts of original gum. Incl 1884 -86 2½d & 1/- ovpt "specimen", M blocks 4 & 6, shades reversed wmk. canc "AO2". SG 2018. CV £3200+	500		
687 ARAB STATES 1967-72 Accum MUH mainly in sheets, blks & m/s, of Aden, Ajman, Fujeira, Manama, Ras Al Khiama, Sharjah, Yemen etc. Vendor says approx 520 sets/m/s, to sell for \$845? Some edges stuck. Many themes. (c3000)	150		
688 AUSTRIA 1970-2016 Accum U (c750) on 30 hagners in display book, neatly laid out without overlapping, strength in turn-of-century, noticed many trains & cars, some pre 1970.	50		
689 BARBADOS 1855-1990 Good seln near complete U/MH/MUH.	400		
690 BELGIUM M & U collection in 1 large & 2 small stbks. Noted 2 Orval sets & 15 m/s. Also railway stamps	80		

Lot No		Est A\$	Lot No		Est A\$
704	BRITISH COMMONWEALTH Aden 1939-48 defins M (some toning), Anquilla, Antigua, Ascensions, Solomon Is from KGV range incl 1963-64 new wmk & 1965 defins MUH; Xmas Is, Cocos Is, Grenada, Hong Kong, Bermuda to 1/- M & 1986 ships to \$8 (ex 18c & 70c) MUH, BIOT, NZ. Mostly 1960s-80s defin & commem sets & m/s fine MUH but useful earlier material as well. (100s)	150	718	BRITISH COMMONWEALTH 1970-80s MUH defin & commems sets & m/s of Falklands & Deps, Fiji, Gibraltar, Nauru, Norfolk Is, PNG, Pitcairn, Samoa & Tristan da Cunha in 2 lg s/b mostly fine & fresh. , some earlier issues incl useful Newfoundland, Nth Borneo 1954-59 defins M, PNG, incl 1952 10/- (2M) & £1 M, 1963 £1 Specimen MUH, 1964-65 Birds MUH & CTO & 1960 due surchs. SGDZ-6 M, Pitcairn 1940-51 defins M. (100s)	300
705	BRITISH COMMONWEALTH Complete sets and m/s (100s)	150	719	BRITISH VIRGIN IS Small colln on pages with few 1867-70 earlies M/U, KEVII to 2/6. KGV to 2/6 & 5/-, 1938 KGV to £1, 1948 SW, 1952 to \$4.80 all MH, then QEII defins & commems MH/MUH.	200
706	BRITISH COMMONWEALTH Binder with Aitutaki, Batum, BIOT 1968 ovpts M & 1968 Marine Life defins (ex 1970 new values) M, Ireland, Niue, Tokelau, good Tonga incl 1895 1d on 2½d stop after postage variety SG30d M flts, most 1897 Pictorials M flts, later range to 1969. Cond varies. M/U. CV £1050 (470+)	140	720	BRITISH WEST INDIES Selection KGV & KGV M. Ten complete sets . St Vincent 1d war stamp blocke of 30, 1921 to 1/- in blocks of 4. Minor dupn.	350
707	BRITISH COMMONWEALTH Selection of m/ss (100s)	100	721	BRITISH WEST INDIES Mostly M colln with Anquilla, Antigua incl 1872 1d M (CV£200, perf flt), 1966-70 defins P11½ x 11, Br Guiana 1938-52 \$2 & \$3, Br Honduras incl 1968 defins, Jamaica incl 1938-52 2/- (2), 1956-58 3/- to £1, 1962 ovpts to £1, Leeward Is incl KGV 6d SG109 blk of 4, Trinidad & Tobago 1953-59 60c-\$4.80 incl perfs, 1969-72 defins, etc. Cond varies. CV £1550 (100s)	220
708	BRITISH COMMONWEALTH Disorganised QV- QEII array in old stbk. Noted Basutoland 1961-5 1r M, Hong Kong 1963 FFH MUH, Malta 1914-21 2/- U, Nyasaland 1895 2d fresh fine M, Selangor 1895-9 50c green & black Judicial "J" opt U, many other useful items. Mainly fine (370+)	100	722	BRITISH WEST INDIES QV-QEII postal stationery, FDC, regd env, OHMS etc. Mostly Br Virgin Is, St Vincent, GU good cond. (49)	120
709	BRITISH COMMONWEALTH Trinidad/Tobago 1900s - 1960s (220), collection on leaves with "Brittania" design, 1935 set M, 1938 set to 60c M & others with varieties. Noted 1946 Peace 6c with inverted plate 30. + pmks study of its neighbour Barbados (65), Interesting, view (c300, 3 covers).	95	723	BRITISH WEST INDIES QV-QEII postal stationery (12), FDC, registered, OHMS etc. Mostly Antigua, Leeward Is, in good cond U. (50)	100
710	BRITISH COMMONWEALTH Accum on hagners M. Strength in Africa, BWI, incl KGV Coronation (28 sets). No Aust. (400+)	80	724	BULGARIA Colln in thick binder from 1881 with many better issues. 1884 + later postage dues. 1950s-60s perf & imperf, mixed M/U.	80
711	BRITISH COMMONWEALTH Honduras, Samoa & South Africa, few others. from earlies, comp defin sets, multiples in quality. L/H stockbook. Mostly M/MUH. Inspect. (incl 11 m/s). (661)	75	725	CANADA QV-KGV U duplicates on hagners from 1897 Jubilee 1c (140), 2c (106), 3c (212), 5c (43), 8c (3), 10c (10), 15c (3), 50c (7), \$1 MH, \$2 (2), 1898 map shades (370), 1908 Quebec Tercentenary with 5c (28), 10c (17), 15c (4), 20c (9), 1917 Conf. Cond mixed, faults, roller cancels on high values. Huge CV.	300
712	BRITISH COMMONWEALTH Small colln on pages with Gibraltar few earlies, KGV to 10/-, QEII predec to £1, then later dec sets MH/MUH/U, Ghana very patchy accum M/U.	60	726	CANADA KEVII heads, U duplication with large quantities of lower vlaues, 10c (193), 20c (88), 50c (16), many with parcel cancels and/or faults, lower values with pre-cancels & company punctures, potential to create full good sets, High CV.	250
713	BRITISH COMMONWEALTH Colln M/U. GB. 1937-77, then Guernsey, Jersey, Eire, S Africa, Canada in 3 alb. (1000s)	50	727	CANADA Mint dupn with few small QV Heads, 1897 Jubilee to 50c, 1898-1902 to 20c, 1898 penny post, Quebec Tercent to 20c, then range of later KGV, plus KGV & early QEII issues, MH/MUH. some rust.	200
714	BRITISH COMMONWEALTH 1937 OMNIBUS series M/U or on cvr with special pages with maps.	100	728	CANADA QV issues 1c (97), 5c beaver (140+), 10c (28), 12½c (55), 17c (25), 2c (13) all U, cond mixed, some with severe faults, perfs trimmed etc but good sets can be formed, high CV.	200
715	BRITISH COMMONWEALTH 1937 OMNIBUS series Coronation KGV - MLH on special pages with maps.	100	729	CANADA 1870-88 QV sml heads study of values 1c, 2c, 3c, 5c, 6c, 8c with shades, pmk position dots. 1882 ½c black, 1897 QV maple leaf ½c-8c; 1898 ½c-20c; 1898 Imperial Penny Postage, extensive dupn, high CV.	200
716	BRITISH COMMONWEALTH 1937-1950 KGV colln on pages, mainly M hinged.	100			
717	BRITISH COMMONWEALTH 1949 UPU colln MH (286) many with margins (SG says set is 310, valued £325) incl scarcer HK & Singapore. Also 1983 C'wealth Day colln MUH. Both in special albums. (c500)	100			

Lot No	Est A\$	Lot No	Est A\$
730 CANADA QV small & large heads on covers, most internal destinations with 2 to GB & 1 to Aust, some multiple frankings (9), cond mixed, many with faults.	200	742 CANADA 1908-91 Collection with duplicates mostly U in mixed condition to early 1950s incl 1908 5c Quebec also 20c (thinned), 1928/9 \$1, 1930/1 50c (2) & \$1 (2) other pickings incl some Newfoundland M then QEII MUH (some M) FV \$160 + (ex few MNG) in fine condition. (100s)	80
731 CANADA KGV U dupn with Admirals 20c-\$1; 1915-16 War tax issues incl 5c & 50c ovpt U, then 1935 KGV defines 1c-50c (84) \$1 (65) & 6c Air (118), cond mixed, some heavy pmk. 2 Alb.	200	743 CANADA 1927-30 U dupn on hagners, 1927 60th anniv incl 5c (134) 12c (102) 5c Air (73). 1928-29 defines with 12c (74) 20c (66) 50c (29) \$1 (21). No coils, cond mixed, faults but good sets can be created. Some pmk interest. CV £4000 +	200
732 CANADA Sml accum of Colonies, with Pr Edward Is 1861-9 issues 1d, 2d, 4d, 6d, 4c. Nova Scotia 2c purple (4), 5d blue (6), 12½c (9); News Brunswick 12½c (2), 2c orange (4), 5c green (6) & 17c MH/U many with flts, some severe; then range of Newfoundland from early issues, ext dupn, some with flts or heavy pmks, also 1937 Coronation to 48c U.	160	744 CAYMAN ISLANDS Small colln on pages mixed MH/MUH/U, with EdVII to 1/-, KGV heads to 5/-, 1935 defines part set to 5/-, 1948 SW, KGVI to 10/- all MH, then later QEII defines & commems MUH.	150
733 CANADA Colln of cvr & official postcards, mixed range of earlies without stamps, different postal markings (17) OHMS FREE (3) OAS (1) lge & sml heads (10) official postcards (24) M&U & mail up to KGVI, cond mixed, some dupn.	160	745 CENTRAL AMERICA Stbk with mostly Cuba, Panama & Paraguay	60
734 CANADA QV small heads, U duplicates to 10c in hagner album, large accum, some varieties noted & possible postmark interest & 1893 20c vermilion (54) & 30c blue (66).	150	746 CHANNEL ISLAND Extensive colln to 90s. Includes some Lundy. Mainly M. (700+)	70
735 CANADA Accum of M mostly with heavy hinge or no gum, includes low values QV to KGVI. QEII incl 15 blocks of 4. Some dupn. (400+)	40	747 CHINA Wide range of dates in alb + 4 attached pages. M & U.	150
736 CANADA 1859 on QV to KGVI colln MH/U in s/b with QV 12½c, Albert 10c (shades) small & large heads (shades), 1897 Jubilee to \$5 U faults on \$4 & \$5 (2), QV 1897-8 to 10c & 20c respectively, KEVII to 50c U, Quebec Tercentenary to 20c MH, KGV to \$1 M & U, bklet strips & panes, KGV 2c & 3c imperf horizontal pairs MH, War Tax ovpts to 50c U, 'Inland Revenue War Tax' 5c, 20c & 50c MH, various surcharges & later commems all MH, KGVI MH & registration stamps to 8c U & SPECIAL DELIVERY MH, high CV.	600	748 CHINA 2010-2012 2 Special books with MUH stamps - "1912-2012 100th anniv of Bank of China" & "Stamp Manuscript of Charm of the Pearl River Guang Zhou".	50
737 CANADA 1868 QV 15c large head, selection U duplicates with range of shades, some fancy cork cancels, cond mixed but many fine copies. (281)	200	749 CHRISTMAS ISLAND Accumulation part sheets & blocks in mint sheet file, FV \$807, musty odour	100
738 CANADA 1868-90 QV large & small heads to 12c, extensive annotated collection of papers, shades, perfs, printings, varieties & cancels & 5 covers. Duplication, high CV	500	750 CYPRUS Patchy colln on pages, all reigns with singles or part sets, mostly U, mixed cond.	60
739 CANADA 1889-2001 Colln in 2 Davo h/less alb. Earlies are 1859 5c, 12½c, 17c; QV heads, 1893 20c & 50c, 1897 Jub to 8c, 1897 & 98 sml heads, KEVII, KGV, KGVI & QEII to 1980s, U & then mostly MUH with some U; good range with gaps; cond mixed with earlies.	250	751 DENMARK Wide range of dates, worth to view from earlies. Mostly U.	120
740 CANADA 1897-8 QV heads with 'maple leaf in corner' U duplicates with large quantities of low values & 6c (26), 8c (72), 10c (36), many with parcel cancels and/or faults but potential to create full better sets. CV £3000+	150	752 EUROPE S/b with Belgium, Netherlands good assortment of earlier MH (CV \$1800+). Also Denmark, Latvia & Finland. (2,500+)	150
741 CANADA 1898-1902 QV heads with values in lower corners, U duplicates with large quantities of low values & 6c (25), 7c (58), 8c (42), 10c (102), 20c (47), many with parcel cancels and/or faults, potential to create full better sets. CV £3000+	150	753 FALKLAND ISLANDS Colln to early QEII with Ascension incl 1935 SJ, range of KGVI defines incl perfs, some flts, 1963 Bird defines, Falklands 1938-50 to 1/-, 1968 Flower defines (2 sets), plus Flower surchs & dec, Dependencies range, few BAT M. Cond varies. CV £890 (250+)	150
		754 FIJI Colln in s/b, few earlies with VR/CR ovpts, postal & fiscal use, 1878-99 VR issues, 1881-9 U, then KEVII to 1/- MH/U incl 'R' ovpts on 5/- & £1 fiscally used, KGV heads to £1 U, KGVI 1938 to 10/- mixed MH/U, 5/- SW MUH; 1954 QEII defines to £1 U, 1962 to £1 MUH/U, then MUH defines/commems to 1987; also range of M/U dups in second book.	180
		755 FIJI Accum of MUH sets 1980s-90s with several attractive thematic sets, often blks of 4 or pairs, high values of Architecture defines. Many SG CV £5+ (100 sets, pairs, singles)	100
		756 FINLAND 1970-92 Colln of FDCs in 2 photo alb, unusual material with thematic interest. (296)	60
		757 FRANCE Stbk with some early issues (dups) & later Commens all U	120
		758 FRANCE Colln with dupn from imperf & perf Ceres & Napoleon issues (90), 1949-50 1000f Air U, 1953 Sports, 1953 & 1956 Relief sets MNG, later to 1990s. Lots of pickings but very mixed cond. (690+)	70

Lot No	Est A\$	Lot No	Est A\$
759 FRANCE 1849-1977 Colln with good range of imperf & perf Ceres & Napoleons U (several MNG) incl 1849-52 40c U (4 margins) 1F U (corner flt) 1852-53 10c, 1876-1900 P & C to 5F (2 shades U) incl 1F Type 1 M (rounded corner). Then strong range incl 1923 Bordeaux Exhbn ovpt (guarantee handstamp on back) 1931 Sinking Fund surchs M. All 1950s Relief sets mainly MUH; 1954 Airs M (tone spots). 1960-77 appears complete mainly VFU plus Dues, Precancels & Council of Europe & UNESCO ranges. Cond varies but many fine. CV £17,000 (100s)	1,200	768 GERMANY 1872-1981 Collection from page of 1872 Eagles incl 18k SG28 U (CV£3500 but has flts & is not incl in total CV), Zepplin Airs M. 1934 Airs U, Allied Occupation range West germany incl 1949 Relief U, 1951 Church M & U (both 10pf & 5pf values with flts), 1951-53 Relief sets M, West Berlin incl 1949 10pf & 20pf Goethe U, East Germany incl 1951 China MNG. Many other better sets & odds fine to very fine. CV of £10 + items alone (ex SG28) is £7000. (100s)	500
760 FRANCE 1930-50 M collection with some National Relief Fund sets. Mainly MUH. CV £700 (115)	150	769 GERMANY 1890s-1956 Colln mostly M & U (or 2 of each), few WWI opt sets, strength in Allied Zones, noted Am. Zone sets M&U, Goethe set 5 M, few Hungary & Poland 1940s M, all on 21 Hagners. Also 1916-20s accum (c650) mainly Germania, possible pmk interest, all in s/b. Mixed cond. (NO Berlin or East) (c1400 in 2 bks)	80
761 FRENCH COLONIES Stbk with MUH collction from many colonies - incl 1939 Expo, 1939 Cent of Caillie & other omnibus issues.	150	770 GERMANY 1954-2013 U colln in Ch s/b. Michel CV €760 = A \$1100. Good cond. (800)	150
762 FRENCH POLYNESIA 1958-93 mostly U colln plus range of commercial cvr to late 1990. Many better sets & odds incl 1965 Underwater Swimming M, 1967-68 ancient Art, 1969 Concorde, cond varies but most are fine. CV £3500 (100s)	400	771 GERMANY 1960-80 Colln in s/b with many thematic, charity issues, some dupn, better sports, olympic sets. Vast majority fresh MUH. (606)	80
763 GERMAN STATES Extensive colln/accum of Baden, Bavaria, Brunswick, Hamburg (incl good range of private issues), Hanover, Nth German Confed, Prussia, Saxony, Thurn & Taxis & Wurttemberg. Mainly U but M incl some Prussia reprints (CV 59 euro). Probable pmk potential as well. Mixed cond but total CV (ex seriously faulty & identified forgeries) & mostly based on cheapest shade is £20,000+. (100s)	600	772 GERMANY (BERLIN) 1950-80 Accum U (c750) in s/b, neatly laid-out without overlapping, noticed 1956 Engineers set 2 (SG£9), 1959 Heuss set 5 (SG£24), incl few W. Germany mixed in & 'framass' on 2 pages.	80
764 GERMANY Collection with 1914-18 Occupation incl Belgium SG 8-9 M & Western Command SG 12 M, Saar incl 1921 5f on 25m U, some 1939-45 Occupation issues, good range of Allied Occupation incl AMP, General & British & American Zones, French Zone incl Baden 1949, Freiburg set FU & M/s M (flts) & Russian Zone incl Thuringia 1946 Theatre m/s on white paper U (Flts), general issue 1949 Goethe m/s MNG etc condition varies. CV £3000+ plus 100+ euros for items not listed in SG also some fine unsued postal stationery (100s)	300	773 GERMANY (BERLIN) 1950-86 U colln in Ch s/b. Vendor's estimated CV €1450 = A\$2000+. Incl 3 covers, 4 m/s. Clean lot. (800)	200
765 GERMANY Colln with some light dupn in 2 hagner binders with German States incl private issues, Germany 1872-1945 incl back-of-book material, German Col, Danzig (noted 1937 Philatelic Exn m/s U/CTO), Saar, German 1939-45 Occupations, 1940 Allied Occupation Zones. Mixed cond & disorganized but lots of potential. (100s)	300	774 GERMANY (EAST) 2 well filled s/b's with many comp issues 1960s-1980s with few colourful thematics, additionally selection of various combinations, tabs, political pieces. Worth a look (MUH 1600, 62 m/s, U 120, 10 m/s)	140
766 GERMANY Collection M & U in stbk (362) & Netherlands (420, 2 m/s & 2 bklts)	50	775 GERMANY (EAST) 1950-90 Mostly U/CTO colln in 2 hafner binders. Wide range of sets, m/s & odds. Mainly fine. (100s)	80
767 GERMANY 1872-1944 Coll U with range of 1872 Eagles in above avg cond incl a sound 18k SG28 (CV£3500), nice array of 1920s surchs, 1928-31 Airs, 1936 OLYMPICS M/S, 1939 Nurburgring Races ovpts each tied to piece by commem cancel, good range of charity issues + Dues & Officials. Mainly F. CV (ex a few seriously flty & some early 1920s items with doubtful cancels). CV £10,900 (100s)	750	776 GERMANY (WEST) 1949-2015 U colln in 2 Ch s/b. Minor dupn incl 22 m/s. Good cond. Vendor CV est €3170 = A\$1770. (1775)	250
		777 GIBRALTAR 1953-1977 Neat colln includes complete 1953 + 1960 Definitive sets. MUH. CV £380	160
		778 GREAT BRITAIN Smiler sheets, all first class mail with stamps but missing accompanying designs with 'Hello', 'Love', 'Glorious England' (2), 'Stick & Send' (3), 'Red Robbin' (5), 'Emmerdale' (5) + 6 other sheetlets with missing edition numbers, high original cost.	250
		779 GREAT BRITAIN QV U duplicates 1d black (6), 2d blue imperf (9 + 2 pairs), embossed (3) then range 1862-4 issues with 2/6 (9), 5/- (6), 10/-, few dues, training stamps & MEF at back, many faults or heavy cancels.	180
		780 GREAT BRITAIN Hagner alb with QV dups, 1d black 3 margins (1), 1d red imperfs & perfs wide selln with plate numbers, numeral cancels, 1870-80s heads, higher values 2/6 (5), 5/- (2), 10/- (2), one faded, cond mixed.	150
		781 GREAT BRITAIN QV to QEII large range dupn incl 5/- values plus KGVI issues in pkts ½d(60), 1d(200), 1½d(45), 3d(160), 4d(70), 5d(50), 1/- (330). (1000+)	120

Lot No	Est A\$	Lot No	Est A\$
782 GREAT BRITAIN QV to QEII 1963. KE & KGV shades & date stamps. (1400)	100	800 HONG KONG 1935-49 KGV Silver Jubilee, KGV Coronation, Cent of Br Occ & UPU sets, MH. CV £250 (16)	60
783 GREAT BRITAIN Collection with KGV-KGVI issues U, values to £1 incl £1 SW, QEII to 1984 to £5 MH/MUH/U, commems & defins.	80	801 HONG KONG to 2000 U accum on hagners, incl \$50 (4), \$20 (8), \$10 (11), \$5 (28). (357)	100
784 GREAT BRITAIN QV to 80s includes 20 "Sea Horses" to 10/- M + U. (500+)	80	802 HUNGARY 2 Vols annotated Scott pages filled with Austro/Hungarian 1871-2008. Earlies unchecked for varieties. 1925 Sports Assn Fund compl noted & 1931 Zeppelin MUH 1 & 2 Pengo O/P. . Further strength in 1930s incl 5 & 10 Pengo Madonnas. 1945-6 Pengo collapse O/Ps unchecked. Immediate Post WW2 pickings. Many m/s esp 1938-62 issues. Some fascinating O/Ps among post WW1 Occ provisionals, Debrecens etc, offered as is. CV £900+ (1000s)	450
785 GREAT BRITAIN Life of KEVIII correspondence, stamps, paper clippings, cinderellas.	50	803 HUNGARY 1910-1980 M/U in 2 alb. Some dupn but clean lot. (1635)	80
786 GREAT BRITAIN 1840-70 L/House h/less album. Pre 1948 sparse but incl 1924 Empire Exhibition. From 1948 quite comprehensive incl Silver Wedding & early phosphor issues. Alb itself cost more than est, mainly MNH.	150	804 HUNGARY 1910-80 large & small s/b, well filled. M/U, Clean lot. (1300)	95
787 GREAT BRITAIN 1841-1993 Colln U to 1930s, some heavy pmks, noted Seahorses to 10/- (3), (£1 Seahorse & UPU are PO facsimilies), then mostly M after 1936 incl 1948 Wedding £1; P-Dues & Regionals all on 158 printed pages in 2 ringbinders.	350	805 HUNGARY 1949-89 Collection in three albums. Good range U with some M/MUH incl m/s but condition varies & rather untidy presentation. CV £3500+ (100s)	200
788 GREAT BRITAIN 1850-1950 U colln - useful QV & KEVII - noted some perfins - dupn in s/b.	70	806 HUNGARY 1951-80 Collector's duplicates M/U in s/b. Musty smell. (1370)	45
789 GREAT BRITAIN 1850-1970 SG Windsor alb with mostly U colln. Useful QV to KEVI & later QEII M.	80	807 INDIA Colln in springb albm. Fine & tidy, good earlies, many full sets. (630+)	120
790 GREAT BRITAIN 1858 QV 1d red, perforated, plate numbers from 71-224, no 77, U dupn sorted, plus sml seln without numbers & 1d red imperf (5) & 2d blue imperf (1), cond mixed, some faults, Sold as is. (558)	150	808 INDIA India & states from QV to 70's. Mainly U. (430)	50
791 GREAT BRITAIN 1860-1970 U colln in s/b, incl a few QV & EVII, 2/6 & 5/- Seahorses. No Machin heads except regionals. (512)	120	809 INDIA 1855-2003 Good colln with good pickings, U/MH/MUH. 1855-1950 14 stamps. Incl Officials, Fiscals & States, few surprises here. CV £820	300
792 GREAT BRITAIN 1948 KGVI, mostly the low values of BWI, but 8 high values left. on pages written up. (65)	40	810 INDIAN STATES U in s/b & some India. (Hyderabad, Gwalior, Travancore, Kerala).	70
793 GREAT BRITAIN 1980-91 MUH colln in 8 page KABE s/b. Some rust spots. (c430)	40	811 INDONESIA Colln of M/U with high CV, lots of dupn. 2 albums.	200
794 GRENADA 1875-84 Revenue stamps M/U. Shades dupn. Incl 11 postage stamps fiscally pen-cancld (117)	50	812 INDONESIA s/b full of 1950s-70s issues, often in blk of 4. Incl Fishes (2 diff) , Orchids, Sports & others. Unusually fresh MUH, few CTO, 7 bkltls, Inspect (Qty).	120
795 HAWAII Colln in s/b with mostly U, some dupn & incl 1884 cutouts.	60	813 IRELAND 1968-2003 Seln mainly U, noted 1983 Architecture FV to £5 (no 12p, 29p, 50p, £1 & £2) + 1991 Heritage FV to £5 (no 41d). plus a m/s. (500+)	70
796 HONG KONG Disorganized QV - 1998 colln/accum with QV values to 96c, useful KEVII-KGV, KGVI defins to \$10 (4 U), 1941 Centenary (M, 2 + U). QEII with 1960s-90s sets (mainly MUH incl 1968 Seacraft, 1968-71 Chinese New Year sets, 1997 defins, many odd & ends plus British POs in China pmks on QV-KGV issues. Mixed cond at first, most later issues are fine. High CV. (100s)	300	814 ISRAEL Colln of stamps in 2 albums M&U.	70
797 HONG KONG Small seln on home-made pages, few QV U, 1940 Cent M/U, with main value in QEII to 1997 part & full sets, defins to \$50 & m/s MH/MUH/U.	120	815 ISRAEL Most M with tags, MUH.	50
798 HONG KONG QV to QEII collectors duplicates. Massive dupn but clean lot, a few damaged not counted. (c1500)	65	816 ISRAEL 1948-75 In 18 ring Lindner h/less alb, mostly U. Seems complete except for 4 postage-due stamps & blks.	75
799 HONG KONG 1880-2000 Colln U. QE defins to \$20 & \$50. Commem to \$2 & \$5. Stamp duty to \$60, Revenues to \$30 & 100. some to KGVI, cond mixed. CV £220 (100+)	65	817 ISRAEL 1951-76 All with tabs attached	100
		818 ISRAEL 1960-82 In L/H hingeless alb. Seems complete with tabs, the first year M/U, then all MUH, incl blks, m/s & some sheetlets.	200
		819 ITALY Italian Colonies, Trieste & Fiume in s/b, M/U, high CV. (1150)	150
		820 JAPAN MUH accumulation Ryuku Islands, blocks of 4, pairs & marginal copies. CV £500	80

Lot No	Est A\$	Lot No	Est A\$
821 JAPAN Mostly U, includes many definitives, prefectural & greetings issues, in mixed order, could contain anything, large L/house s/bk full (1000s)	70	840 NEW ZEALAND 1915-33 Accum KGV side faces U on hagners, 1/2d to 1/- include OFFICIALS & War stamp, extensive dupn, mixed cond, faults, heavy postmarks; Also seln MH, slight rust.	120
822 MALAYA 1900-2000 Cover album containing S.S. stationery items, various covers & postcards. (61)	70	841 NEW ZEALAND 1938-44 KGVII definitives to 3/-, M & U mounted in sp/bk alb noted plates 31 - M2c, plate 20/, M4c, M15g, M4a, plate 96 M9b, M2a.	120
823 MALAYA 1957-63 Malayan Federation, Alb with cvrs & stationery relating to this period (16 pages) & cvrs & cards from Malaysia, Singapore & States (35 pages). Some 'Forces Mail' items.	100	842 NEW ZEALAND 1940-59 Officials some dupn with many varieties M & U. CV £700 (160+)	80
824 MALTA Extensive colln from early years to 2000's Some QV/KE issues but mainly QEII period M+U Good CV. (950)	200	843 NEW ZEALAND 1967-70 Accum/colln M blks & part sheets, some varieties noted, with plates, value & 35 imprint blks. FV NZ \$122, in old s/b & display folder. Also similar 1960 definitives mounted on 52 pages with many varieties, U.	100
825 NAURU 1916-87 Sml colln in s/b with KGV ovpts to 1/- MUH; ships to 2/6 & 10/- (2 of each) mixed MUH/MH/U, 5/- MH; 1954-65 sets MH, then later issues to 1987 mostly MUH; plus AAT 1953-87 MH/MUH & accum U dups. 3 albums	220	844 NORFOLK IS Lge s/b with M & U plus plastic sheet M. FV \$450+.	150
826 NETHERLANDS Accum, mostly U in Lighthouse s/b. Dupn. Useful for pmks. Also 3 complete stamp bklets. (1355)	50	845 NORFOLK IS Colln to 1986. Ball Bay set MUH to 2/- Other pre dec to 1965 MUH incl ovpts & local Govt. Dec FV \$200+, dupn, some Aust States incl Tasmania at back. 2 alb.	80
827 NETHERLANDS 1900-52 Incl Colonies in old Davo alb, has been picked but dupn in envelopes.	50	846 NORFOLK IS Seven Seas hingeless album 1966-85 - some mint sets & Cocos Is 1963-89 - mint sets to 1988	60
828 NETHERLANDS 1924-80 Peg album with CHILD WELFARE (Voor Het Kind) sets M/U (from 1966 miniature sheets MUH). CV £1000	120	847 NORWAY 1882-93 Posthorn accum lgely 5ore & 10 ore values displaying wide range of shades, likely variety & pmk potential as well/ Cond varies but many are FU (one 5 ore is MNG). CV £1450 (470)	80
829 NETHERLANDS 1950s-60s Accum U, strength in Europa issues, also few earlier, mixed cond. Stuffed medium s/b (c1500)	40	848 PACIFIC ISLANDS Patchy colln on pages. Solomon Is with KGV to 5/- MH, 1939 KGVII to 2/6 U. 1948 SW U, 1956 QEII to 10/- M/U, later QEII commens & definitives MH/MUH/U; Samoa express issues MH sold as is, 1899 provisional ovpts, KEVII/KGV 'Samoa' ovpts then later sets MH/MUH/U.	140
830 NEVIS 1980-2000 Gd colln with sets & m/s MUH. Well worth a look, lots of thematics. (620)	100	849 PACIFIC ISLANDS MUH/U coll in Ch s/b & folder. Incl 70 m/s, 10 covers, many blks 4 or larger. Some Specimen ovpts. Also 60 AAT M/U. neat colln in good cond. CV \$2650 (c600)	100
831 NEW ZEALAND Accum in 3 s/b incl postage dues, Govt insurance, Officials, Healths, & Gen predecimal & decimals. Some toning, cond mixed.	200	850 PACIFIC ISLANDS Colln of Fiji and Vanuatu in Hawid mounts in 3 albums. Value in mid 1980s on. Looks MUH. View.	85
832 NEW ZEALAND Pre-dec colln U/MH/MUH incl Victory, Healths, Airs, definitives in L/house s/b.	200	851 PACIFIC ISLANDS S/b with M colln, stamps, m/s, FDCs & Bklt.	60
833 NEW ZEALAND Lge colln, mostly MUH (all diff) of pre-dec & early dec plate, imprint, value blks & others. Noted scarcer 1/2d KGVII green plates 16, 18. 3d ovpt plates 112, 118. Few toned, other blemishes (c150)	120	852 PACIFIC ISLANDS Fiji, Norfolk, Papua, PNG, mixed quality colln in binder. Best Fiji.	50
834 NEW ZEALAND Dec m/s to 2003, M dupn FV postage \$235, sml qty U & few pre dec. MH/MUH, some rust.	100	853 PACIFIC ISLANDS 1930 M & U from PNG, Fiji, Solomons, Tonga, includes varieties on Fiji (blue cane) & others - dupn in 2 s/b.	70
835 NEW ZEALAND Colln of Postal Stationary, lettercards & postcards. QV-KGVII M. (17)	100	854 PACIFIC ISLANDS 1980-5 Fiji, Nauru, Norfolk, PNG, Pitcairn, Samoa on h/less pages M. (860)	100
836 NEW ZEALAND Mint accum in s/b incl 11 m/s. Dec & pre-dec. (500+)	80	855 PAPUA Seln from 1901. Some New Guinea and 1952 PNG issues in s/b. MH. Unchecked for varieties. CV £1050 (183)	250
837 NEW ZEALAND Health issues colln to 1970s with better emissions 1930s-40s. Main value m/s 1957-76 (ex 1964), few dupn M (45 m/s, 180).	60	856 PAPUA NEW GUINEA On printed alb pages with Papua Lakatois, 1932 pictorials to 2/6 MH, New Guinea 1931 Huts Airmail to 2/- MH, BOP 1931 dated to 2/- M/U, 1932 undated to £1 MH/U, 1931 Airmail to 1/- MH, 1932 Airmail to £1 MH/U, OS ovpts then comprehensive PNG 1952-2006 incl m/s mixed MH/MUH/U some gaps.	400
838 NEW ZEALAND 1855-1972 Colln mostly U on special pages - early QV & good KEVII + useful U Health incl Smiling Boys.	120		
839 NEW ZEALAND 1862-2004 Dupn in U earlies, then M/U, incl 11 m/s. New s/b, all in good cond. CV 4000+ (1500+)	200		

Lot No	Est A\$	Lot No	Est A\$
857 PAPUA NEW GUINEA Decimal and pre-decimal sets & singles in Hagner albums, start 1957 and range of sets & m/s to 2002	100	872 ST LUCIA On pages 1860s 1d black, 4d violet, 1883 QV to 5/- MH, KEVII to 1/-, KGV to 2/6 MH, 1936 KGV to 5/-, 1938 £1; 1949 to \$4.80 MH, then range of QEII commens & defines MUH.	120
858 PAPUA NEW GUINEA Includes first issue to £1 Fisherman (FU), 10/- (MUH). Then pre-dec to £1 Queen (MUH). Dec MUH to 1988 face value K210 dupn. 2 alb.	80	873 ST LUCIA 1882-84 Revenues (CV £760) & postal fiscals (CV £1964) M/U. Dupn but unusual. Note unlisted 4d U bisected on piece. (89)	700
859 PAPUA NEW GUINEA 1952-70 Extensive collectn & some Papua & some New Guinea items in s/b, M & U. (600+)	100	874 SWEDEN 1936 1K Tercentenary of Swedish Post SG199 G-FU accum. in small s/b. Many in pairs or strips of 3 or 4. CV £3250 (325)	50
860 PAPUA NEW GUINEA 1952-76 Accumulation incl 1952-58 defines to £1 U, 1958 1/7 Cattle MUH & U, 1963 10/- M & U, £1 MUH & "specimen" opt MNG, 1964-5 Birds (3 MUH) & 10/- "specimen" opt MNG, 1966-7 Butterflies (4-mixed MUH/M/U), many other sets mainly MUH with duplication, some M/U condition varies with some toning. (100s)	80	875 SWITZERLAND Accum all periods on pages & loose in packet. Commems & Airs, Pro Patria & Juventus throughout. Many better items esp earlies, stc more than £1000. (100s)	200
861 PAPUA NEW GUINEA 1952-89 CV £170	50	876 SWITZERLAND Earlies up to 1990, vast number of semi-postal sets with many CTO.	60
862 PAPUA NEW GUINEA 1975 Set of 6 cvr with coins (2), issued by bank of PNG for new currency. In special alb with info. (12)	40	877 SWITZERLAND 1850-1980 Dupn accum, some early imperf.	50
863 PERU 1957-2004 Colln in top of the range SG Philatelic album with linen hinged pages & slipcase. Virtually complete up to 2001. M&U, excellent cond. (1302)	475	878 SWITZERLAND 1854-2000 Good range of 1882-1907 Standing Helvetias incl 1f, perf 9½ (7 U), extensive later material Charity issues, Airs, se-tenant prs, range of Int Organizations. Cond varies with some dupn amongst earlies, many later set MUH/M/U with strong 1960-2000 fine MUH/FU. Plus interesting array of cvrs two 1840s pre-stamp entires to 2006. CV £9500 (100s)	600
864 POLAND 2 well filled vols of Scott annotated pages from WWI German occ through to early 2000s. Strength between 1919 & early '50s, esp O/Ps, m/s & airs. Coll incl Nazi occ, Polish Levant, Danzig O/Ps, WW2 Armed Forces, Dachau m/s & Monte Cassino. Comprehensive M & U Accum beyond 1950s with many m/s, incl 9 reflecting 1990-2 Zloty collapse. CV £2500+ (1000s)	500	879 SWITZERLAND 1916-1970 Clean & fairly comprehensive colln, many pickings.	100
865 POLAND Binder of stocksheets incl MU, accum of 1980s sets & m/s (these alone cat £600+), other odds & ends incl 1919 6h issue for Western Galicia SG 53 U (£34), mainly fine. (100s)	55	880 TAIWAN P.O. book of all issues for year 2000-Sets MUH with descriptions - 19 sheets.	50
866 RUSSIA 1980 Cover colln for 1980 Olympics in special alb with slipcase with lots info. Few other Russian stamps on hagner, incl 3 m/s. (79)	30	881 TRISTAN DA CUNHA Comprehensive M/MLH/MUH/U & m/s accum 1952-2006 but with incomplete sets. Overall STC £800 (680)	200
867 SEYCHELLES Colln on pages starts with 1890 to 48c then later smaller range incl ovpts, KEVII to 18c, KGV heads to R2.25, 1938 KGV to R 2.25 (1948 SW), 1952 & 1954 part sets then later range commens & defines MH/MUH/U.	120	882 U.S.A. Old-style album, mostly revenue sets U 1862-1952, many with manuscript canc; noted Wine & Documentary stamps, Hunting Permit stamps, Newspaper Periodicals, Treasury & War Depts, Confed issues genuine & forgeries, some recent mint issues, bklt panes & sheetlets. Cond mixed.	250
868 SOUTH AFRICA 1930-81 Colln on L/H h/less pages, M&U, sparse before 1953. (525)	50	883 U.S.A. Two s/bs with USA U (dupn). Also some South American countries.	60
869 SOUTH AMERICA Dilapidated old German s/b with clean coll Argentina, Venezuela mostly pre 1980. Light dupn & usefully annotated.	100	884 U.S.A. Range of cvrs, some postal stationery odds & ends to recent. Main interest is in early cvrs bearing 1851-57 3c imperf (4), 1857-61 3c (8) & 1861-62 3c (4) twelve of which incl the contents (most of these letters are in very nice cond). (50)	40
870 SOUTH AMERICA S/b with Paraguay, Peru, Uruguay, Guatemala, Honduras & Mexico. (1800)	70	885 U.S.A. 1875-1990s 75 p alb FU, huge variety.	60
871 ST HELENA Collection on pages with 1864-80 ovpt to 5/- MH/U; Govt House KEVII 2/-, KGV to 3/- MH, 1922 badge to 5/- + 10/- MH, 1934 Cent to 5/- MH, 10/- MNG, SJ, SW, 1938 to 10/- MH, 1953 QEII to 10/- MH, then later defines & commens MUH.	350	886 U.S.A. 1983 Express Mail \$9.35 on Space flight cvrs pmk Aug 14 Kennedy Space Centre (8) in 8 lge packs (SG £160 for 8 U). Also 1975 Apollo-Soyuz 10c on lge signed maxicard, 17 printed photos (c25x20cm) of Columbia, Apollo & Viking missions + 5 other docs. (30 items)	60
		887 UNITED NATIONS 1951-90s MUH colln incl Geneva, Vienna & New York in 64 page L/H s/b. Singles, sets & m/s (24). Some rust & few MNG.	100
		888 YUGOSLAVIA 1918-39 M/U mostly complete with many better stamps, SG CV £800++ for ovpt S.H.S. Bosnia Herzegovina alone (excluding the varieties).	800

Lot No	Est A\$	Lot No	Est A\$
<u>OMNIBUS</u>		<u>CINDERELLAS</u>	
889 ROYALTY Prince Charles & Diana Wedding. (2 Albums).	20	913 incl Indian Law Revenues, Denmark Boy Scout seals in s/b.	100
890 ROYALTY 1981 Br Comm Wedding sheets & others, some toning.	20	914 AUSTRALIA Vicoria "Fish & Wildlife"1973-81, Large accumulation MUH (c455) incl 3 sets of 27, many year sets 3 & blocks 4, & used (15) all neatly laid out in 23 hagners (remainder sold by An dex Stamps for \$1 each in 1990s)	100
891 ROYALTY 1981 Royal Wedding some toning on m/s & others in 2 albums.	20	915 AUSTRALIA Lge Aust commercial stickers on 37 hagners. Some iridescent. (350)	85
<u>THEMATICS</u>		916 GERMANY 1972-80 Exhibition & other souvenir sheets colln (76) in small cvr alb, noted Olympics, pseudo-m/s, many facsimilies.	50
892 Philatelic Exhibitions. Noted WIPA 1933 M (2), 1935 OSTROPA m/s, 1948 IMABA m/s, in Devon alb. All M 105 m/s, c330 stamps.	350	917 GREAT BRITAIN 1978 Coronation 25th Anniv locals (42+31m/s) incl Bernera, Lundy, Eynhallow, Gough, Kernow, Sanda/Davaar, Staffa, Summer Is, etc, Zennor Rocket mail. Cancer research & Exh m/s + postage 1972,73, 77, 78 & 80 Royal events (11 + 47 m/s). All MUH on 35 hagners.	60
893 MNH, incl Animals, Transportin singles, sheets & blks in 2 s/b. CV £1400	300	918 U.S.A. Airline advertising labels 1930s-50s (c170) mostly multicolour larger rectangular or round, some with silver (four corroded), many wellknown airlines but also Boston-Maine, Mt McKinley, Catalina, Sliek, Golden North, Marquette airlines. MH, many stuck 36 pages. Priced by dealer \$1054 many years ago.	360
894 MNH, mainly m/s & sheetlets, incl Disney in s/b.	250	<u>COLLECTIBLES</u>	
895 Colln of World for 'National Exhibitions' on stamps, incl 90 m/s. High cat value. (374)	250	919 World Postcards mostly M. Scotland, France, Germany, India, & US. Good Cond. (415)	65
896 Flowers, orchids, plants & others. Colln of approx 250 sets, m/s, FDCs with some rarely seen types, MUH long definis sets. Also approx 100 special canc, postal stationery. (2 thick binders full).	160	920 1966-80 Accumulation of Australian banknotes \$20 (7), \$10 (12), \$5 (2), \$2 (4) & \$1 (14), also 1988 "3 coins & 3 notes" collection, Macdonald retail \$1181 - (priced as fine unless uncirculated running nos) Face value \$328.	400
897 World Birds complete sets and m/s	120	921 1990s Autographed Rugby League Cards in alb, Allan Langer, Mark Coyne, Willie Carne, 2 pages. & Basketball cards 1990s full alb & page.	30
898 World Ships complete sets and m/s	100	922 COINS Australia 2000 \$5 Olympics Coins x 18 different sports (out of 28 in set). Original cost \$161, MacDonald retail \$270, face value \$90	100
899 MUH sets & m/s incl Cook Is to \$10 in s/b.	100	923 COINS Coin album with 14 pages & 67 world coins, mostly low denominations used cond incl 7 better S Africa. (67)	40
900 Colln in Liberty album of good Thematics, M/U. (1500+)	100	924 GREAT BRITAIN Recent Post cards mostly M. England & Wales arranged by Countries. (420)	65
901 Flowers and Fungi complete sets and m/s	100	925 PHONECARDS 450 used in 2 albums.	50
902 Sea Life World complete sets and m/s mostly MUH	80	926 PHONECARDS 1993-6 Aust seln in original presentation packs (37), total FV \$498 (all unused with no holes), noted "Animal Eyes" \$50 set 4, Nat Parks \$2 set 15 & Coca-Cola 4 diff. Also some empty packs at back.	200
903 World animals - cats , dogs etc	80	927 POSTCARDS 1907-10 GB. Exhibition PPCs (12) incl Dublin, Franco, Imperial (Ballymaclinton) & Japan, most with Exh pmks. Also 1924 Wembley with 'Lion' slogan pmk. Priced by dealer at \$450.	70
904 Colln of Pope John Paul II on World stamps (33) + m/s (86), mostly M.	70		
905 MUSIC. Messy collection on 30 hagners/pages with c370 stamps, 10 m/s & 24 cvrs/cards.	50		
906 1940-80 Accum in CTO/MH incl cars, sports, Tonga coins & costumes.	40		
907 1960s Colln of 176 + m/s, GB blks of 4&6. Approx 150 pages.	150		
908 1964 Accum MUH (c500) in black s/b, many blks, some stuck, few gum rust.	50		
909 MARINE LIFE British Pacific & Aust Territories incl Cook Is 1974 to \$10 MUH, 1980 to \$10 MUH / 1c-30c strips M (MUH), Tonga 1986 to T\$5 plus official ovpts MUH/M/U. Some dupn. Generally fine. CV £580 (550+)	130		
910 SPORTS M/U on pages. World mix of Space (300), Sport, Birds & Animals. (100s)	50		
<u>FLIGHT & MILITARY COVERS</u>			
911 Aust/ NZ selln of cvrs (20) extensively researched. Noted 1934 VH-UXX 'Faith in Aust' incl signatures of Ulm, Allen & Boulten. Also 1934 U blk of 4 NZ 7d blue Trans-Tasman airmail 'Faith in Aust'. CV £200	120		
912 Special flights NZ & Aust - airmail to Korea, Canada + ex India (Camp PO), Solomons, Fiji. (18)	60		

PHILAS STAMP AUCTION NO. 131

MAILED, FAXED & PHONE BIDS ACCEPTED UNTIL NOON FRIDAY, 9th November 2018

IN ROOM BIDS (Interstate and country bidders only) CLOSE AT 10 a.m. ON AUCTION DAY, 10th November 2018

STARTING PRICES ARE GENERALLY 80% OF ESTIMATES UNLESS PRE-AUCTION BIDS DICTATE OTHERWISE

Purchased lots should be collected at the auction. Estimates are in Australian Dollars.

A BUYERS PREMIUM OF 10 % APPLIES

Lot No	Est A\$	Lot No	Est A\$
<u>FOLDER LOTS</u>			
<u>WORLD</u>			
1001 http://auction.philas.org.au/files/131/img/1001.jpg	50	1009 http://auction.philas.org.au/files/131/img/1009.jpg	80
1960-2000 Pairs & strips, definitives & commemoratives Africa, Euro, Canada, GB, NZ range useful for study of postal rates (600 pairs). (1200)		NSW 1890 20/- blue, perf 12 FU, SG124. CV £150	
<u>AUSTRALIAN STATES</u>		1010 http://auction.philas.org.au/files/131/img/1010.jpg	400
1002 http://auction.philas.org.au/files/131/img/1002.jpg	200	NSW 1891 Postage Dues set ½d to 20/-, MH, incl 5/- perf 10, 10/- perf 12 x 10, 20/- perf 12; some rough perfs. CV £1675+ (10)	
Range of all states with many better issues including Queensland 1860 6d SG3 U (flts), 1860-61 3d greenish brown fine imperf (of uncertain status but clearly wmk SG type 3 & margins seem too large to be a cutdown perf stamp). Tasmania with better pictorials M & U, 1880 3d Platypus postal fiscal (2M), Victoria including 1867-81 5/- blue & red M (CV£600, flts), useful Western Australia. Mixed cond but high CV. (130)		1011 http://auction.philas.org.au/files/131/img/1011.jpg	80
1003 http://auction.philas.org.au/files/131/img/1003.jpg	90	SOUTH AUSTRALIA OHMS regd cvr with QV 3d Long Tom & 2d both perfin SA. Also scruffy Vic 1866 cvr & NSW 1859 & 1888? cvrs. Also Neth. Indies pre-WWI two cvrs with ship's 'SS Stagen' oval cancel on stamps. Good cond. (6)	
1860-1900 Tasmania sideface to 5/-, pict ½d to 4d, few OFF's, 6d duty. Sth Aust range with shades to 1/-, OS to 6d, cond mixed. CV \$820 (60)		1012 http://auction.philas.org.au/files/131/img/1012.jpg	80
1004 http://auction.philas.org.au/files/131/img/1004.jpg	85	VIC 1870s issues to Comwlth period, numerals, date stamps & other pmk interest, not checked for wmk, perfs or shades. (1500+)	
1860-1900 Colln S Aust range to 5d, OS to 6d, Qld to 2 /-, shades, NSW ½d to 6d, 1/- duty, mixed cond. CV \$880 (100)		1013 http://auction.philas.org.au/files/131/img/1013.jpg	200
1005 http://auction.philas.org.au/files/131/img/1005.jpg	80	VIC 1850 QV 3d Ham's third state 4th printing, 1pr, 4 singles. (6)	
1860-1900 Western Australia Swan range to 1/-, South Australia sideface with shades, prints to 6d, OS to 1/-, U mixed condition. CV \$660 (61)		1014 http://auction.philas.org.au/files/131/img/1014.jpg	80
1006 http://auction.philas.org.au/files/131/img/1006.jpg	90	VIC 1880s Reply Post cards x 4 diff M incl 1d ovpt Stamp Duty & same ovpt 1½d. Also letter cards x 2M priced 'Threehalfpence' or '1/3 per doz'. + Qld post card 1d M. some a bit aged, o/w good cond. (7)	
1870-1900 NSW range to 6d, duty to 1/- & 5/-, South Australia sideface to 5d + shades, OS to 6d, Queensland seln to 6d, 1/- Cond mixed. CV \$845 (100)		1015 http://auction.philas.org.au/files/131/img/1015.jpg	200
1007 http://auction.philas.org.au/files/131/img/1007.jpg	200	WA Postal fiscals. 1893 1d, 3d, 6d SG F11, F13 & F14. 3d has horiz paper bend o/w fine MLH. CV £322	
NSW 2d blue Laureates, MH with gum (SG57), 4 margins but tiny thin; + 2d ultramarine pmk "71", + 2d Plate II (2). (4)		1016 http://auction.philas.org.au/files/131/img/1016.jpg	100
1008 http://auction.philas.org.au/files/131/img/1008.jpg	100	WA 1861 4d vermilion P14 SG 40 o/c o/w VFU. CV £180	
NSW 1897 Charity issue 1d (1/-) tone spot & crease, 2½ (2/6), both with brown/toned gum, MH, good appearance. CV £273 (2)		1017 http://auction.philas.org.au/files/131/img/1017.jpg	80
		WA 1902-11 2/- P11 SG 134 punc WA FU. CV of normal stamp is £180.	
		<u>AUSTRALIA</u>	
		1018 http://auction.philas.org.au/files/131/img/1018.jpg	90
		2017 From limited edition of 54 signed by stamp designer. Contains Medallion envelope, booklet, stamp pack, FDC, maxicard.	

AUSTRALIA — KANGAROOS

Lot No	Est A\$	Lot No	Est A\$
1019 http://auction.philas.org.au/files/131/img/1019.jpg	150	1033 http://auction.philas.org.au/files/131/img/1033.jpg	80
MUH/MH seln. Needs careful viewing due to rust. Best item £1 grey (3rd wmk) (couple of rust spots). (13)		Accum U mixed wmk, noted 1d (86) + others to 9d (36) 1/- (8) 2/- (65) approx 16 perf 'OS'. Also 2/- Die II, 2 imprint blk 4 MH.	
1020 http://auction.philas.org.au/files/131/img/1020.jpg	100	1034 http://auction.philas.org.au/files/131/img/1034.jpg	100
Part set to 5/-. Some different dies. (17)		Heads, 4d orange (2), one with inverted wmk, the 2nd 'Line through four pence', U,	
1021 http://auction.philas.org.au/files/131/img/1021.jpg	100	1035 http://auction.philas.org.au/files/131/img/1035.jpg	100
Simp. part set to 5/-, different dies. (17)		9d 1st wmk. U selln many listed varieties. Incl 3 x perf lge OS, quality good - average. (36)	
1022 http://auction.philas.org.au/files/131/img/1022.jpg	100	1036 http://auction.philas.org.au/files/131/img/1036.jpg	200
Values to 5/- (4). Good seln, needs some TLC. (73)		1913 Grey & yellow 5/-, 1st wmk. Well centered & commercially U with Sydney reg CDS, much scarcer than CTO. 2013 ACSC. CV \$350	
1023 http://auction.philas.org.au/files/131/img/1023.jpg	100	1037 http://auction.philas.org.au/files/131/img/1037.jpg	160
Part simplified set to 5/-. Some different dies. (18)		£1 red-brown & blue, MH, ovpt 'specimen', off centre but attractive. Only 2961 sold.	
1024 http://auction.philas.org.au/files/131/img/1024.jpg	70	1038 http://auction.philas.org.au/files/131/img/1038.jpg	100
1st Wmk 3d CTO, 4d orange & org-yellow U; 2nd wmk 6d, 9d, 2/- U; & C of A wmk 10/- (faded pink?) U. CV £423 (7)		FU 5/- yellow & black, 10/- grey & pink, £1 1st wmk, o/c. Sml rust mark on back of perfs, short perfs on R. (3)	
1025 http://auction.philas.org.au/files/131/img/1025.jpg	250	1039 http://auction.philas.org.au/files/131/img/1039.jpg	200
5/- sorted by wmk, but not by varieties. Many part parcel canc. (56)		Second wmk 2d, 2½d, 9d & 1/- (gum thin) MH centring varies. CV \$980 (4)	
1026 http://auction.philas.org.au/files/131/img/1026.jpg	150	1040 http://auction.philas.org.au/files/131/img/1040.jpg	400
Specimens £1 (2), £2, some faults (3)		Third wmk to 5/- MH incl 6d 'broken leg' in pair with normal (round cnr); 10/- U. £1 grey & £2 Specimen. Lower values MUH, centring varies. CV \$2070 (14)	
1027 http://auction.philas.org.au/files/131/img/1027.jpg	600	1041 http://auction.philas.org.au/files/131/img/1041.jpg	500
First wmk set to 2/- & 10/- MH (2½d possibly 3rd wmk; 6d few short perfs; 10/- one short perf). 5/- FU. Centring varies. CV \$3,095 (13)		3rd wmk 10/- part imprint MUH, centred to top.	
1028 http://auction.philas.org.au/files/131/img/1028.jpg	100	1042 http://auction.philas.org.au/files/131/img/1042.jpg	200
Also KGV sideface, U on piece, incl mixed frankings. Post mark interest. (57)		3rd Wmk £1 chocolate & blue roo, U.	
1029 http://auction.philas.org.au/files/131/img/1029.jpg	100	1043 http://auction.philas.org.au/files/131/img/1043.jpg	100
1913 1/- Aniline green, 1st wmk, MNG with Drury certificate 2013 ACSG. CV £1500		£1 grey 3rd wmk, U with GPO cds, clogged perfs all round.	
1030 http://auction.philas.org.au/files/131/img/1030.jpg	150	1044 http://auction.philas.org.au/files/131/img/1044.jpg	200
1d Red Roos on cover, comm U, 3 long not OHMS folded. Unchecked for varieties. (18)		Sml mult wmk set to 5/- MH & 10/- Specimen. Centring varies. CV \$945 (6)	
1031 http://auction.philas.org.au/files/131/img/1031.jpg	120	1045 http://auction.philas.org.au/files/131/img/1045.jpg	160
2d Roos on 5 hagners U incl some major varieties listed and 'Plate Copies' incl scarce 'inv wmk pf OS'. (80)		C of A wmk set to 5/- MH; 6d ovpt OS; 10/-, £2 (x two) Specimens (2 short perfs on one £2). Centring varies. CV \$839 (10)	
1032 http://auction.philas.org.au/files/131/img/1032.jpg	100		
1d red, die II, copies good to fair U. Some copies plated. (110)			

Lot No	Est A\$	Lot No	Est A\$
1046 http://auction.philas.org.au/files/131/img/1046.jpg	100	1058 http://auction.philas.org.au/files/131/img/1058.jpg	220
Chestnut 6d, CofA wmk. John Ash imprint blk 4 MUH.		Heads, mix of values, MUH, M&U to 1/4. wmk's identified. Incl 16 perf OS & 4 postage due. (88)	
1047 http://auction.philas.org.au/files/131/img/1047.jpg	200	1059 http://auction.philas.org.au/files/131/img/1059.jpg	150
1946 CofA wmk 2/- on page with minor varieties M. (19)		Colln U. Single wmk part set (21) including OS & OS/NSW, 1/2d to 1/4, P14 part set (4) to 1/4. VFU (25)	
1048 http://auction.philas.org.au/files/131/img/1048.jpg	100	1060 http://auction.philas.org.au/files/131/img/1060.jpg	200
CofA wmk £2 black & rose Roo, U, off centre.		1914-36 Mixed lot MUH/MH/U. Some rust so needs inspection. Best items are nice U 1d red, Die 2. Sub Cliché ACSC 71(2) Cat \$100 & 4d lemon (MUH). (33)	
AUSTRALIA — KGV ISSUES			
1049 http://auction.philas.org.au/files/131/img/1049.jpg	80	1061 http://auction.philas.org.au/files/131/img/1061.jpg	400
1931 Kingsford Smith 2d x 21 plate Nos blk of 4 (incl 1 set of 8) 3d (8), 6d (8) & 6d brown opt 'OS' (1). All MUH.		Coll on 4 hagners, mixed single wmk MUH/LHM, 1/2d to 1/4d. Mixed centring generally fine, shades etc. (105)	
1050 http://auction.philas.org.au/files/131/img/1050.jpg	500	1062 http://auction.philas.org.au/files/131/img/1062.jpg	800
Colln all wmk's (except 1d red die II) MH, except 4 1/2d die II is FU. Also ovpt OS set of 7, some lower values MUH others FU (centring varies). All on 6 SS pages. CV \$2,968 (71)		1d red selection (98) sorted by G-number colours, incl G24 1/2 (1), G24 (1), G25 (2), G32 (1), G64 (3), G68 (3), G77 (2). All dated & mostly FU, VFU. CV \$2600	
1051 http://auction.philas.org.au/files/131/img/1051.jpg	150	1063 http://auction.philas.org.au/files/131/img/1063.jpg	200
Accum. U on hagners, Roos to 5/- (15) KGV to 1/4d (15) 10/- & £1 Robes, commems to £2. CV £1000+		1d red heads on 4 hagners, 15 singles, pr, 5 blks of 4, blk of 8. Mixed centring but value at est. (45)	
1052 http://auction.philas.org.au/files/131/img/1052.jpg	120	1064 http://auction.philas.org.au/files/131/img/1064.jpg	200
Roos SMW perf OS 6d, 9d, 1/- & 5/-. CTO + sml seln KGV Heads 1d-5d, 3d Kooka, 1 1/2d Swan, 1 1/2d Sturt. All perf OS, CTO.		Single wmk 1d red, die I with CA monograph, control pr.	
1053 http://auction.philas.org.au/files/131/img/1053.jpg	110	1065 http://auction.philas.org.au/files/131/img/1065.jpg	100
Circuit book remainders containing mainly Roos & KGV. Noted 6d bright blue Roo (£48), 1d carmine-pink, Die I (£65) + 2 nice copies 6d claret FU Kookaburra (£55) each. This lot incl many varieties & occasional MUH. (175+)		1d Red sideface. (1000)	
1054 http://auction.philas.org.au/files/131/img/1054.jpg	300	1066 http://auction.philas.org.au/files/131/img/1066.jpg	100
Colln all U, Single wmk part set (22) 1/2d to 1/4, LM wmk (4), P13 1/2 x 12 1/2, part set (9) to 1/4. P14 part set (6) to 1/4 VFU, CofA wmk, set (8) to 1/4. (48)		1d red U, single wmk, die 2. (45)	
1055 http://auction.philas.org.au/files/131/img/1055.jpg	200	1067 http://auction.philas.org.au/files/131/img/1067.jpg	200
Colln U, single wmk part set (21) 1/2d to 1/4, LMW (4), P13 1/2 x 12 1/2, part set (11) to 1/4. CofA wmk set (8) to 1/4. (44)		1d Heads. Substituted cliches, Die 1 (2) + Die 2. Used.	
1056 http://auction.philas.org.au/files/131/img/1056.jpg	150	1068 http://auction.philas.org.au/files/131/img/1068.jpg	150
Pre-dec Roos, KGV, some varieties, M & U, on/off paper. (100s)		1 1/2d brown all shades M, (38) incl imprint block 8 with 150th Anniversary Exhib canc & PM signature. Also 7 U copies.	
1057 http://auction.philas.org.au/files/131/img/1057.jpg	350	1069 http://auction.philas.org.au/files/131/img/1069.jpg	250
1/2d - 1/4, 4d blue inverted wmk, 1d green plate 2, die I & II, MH/MUH. (45)		Heads, 4d blue, single wmk inverted, Harrison Plate, U pair with heavy parcel cancel. BW noted 'Examples used during the period of issue are scarce.'	
		1070 http://auction.philas.org.au/files/131/img/1070.jpg	80
		Orange 4d U. (a) Inverted wmk. (b) Line through four pence. CV \$80 (2)	

Lot No	Est A\$	Lot No	Est A\$
1071 http://auction.philas.org.au/files/131/img/1071.jpg	360	1084 http://auction.philas.org.au/files/131/img/1084.jpg	180
5d brown Single Wmk smooth paper. Comb P14. Inverted Wmk. VFU. Gd centering & excellent perfs.		1928 3d Kookaburra MUH blks (2) & m/s, 1 with aged gum.	
1072 http://auction.philas.org.au/files/131/img/1072.jpg	150	1085 http://auction.philas.org.au/files/131/img/1085.jpg	90
5d KGV bright chestnut, rough paper. Single line, commercially U. w/c, Melbourne cds, perf OS. Drury certificate 2014, ACSC CV \$250.		1929 1½d Canberra pr MH, double perf between. (2)	
1073 http://auction.philas.org.au/files/131/img/1073.jpg	120	1086 http://auction.philas.org.au/files/131/img/1086.jpg	80
Single wmk 5d chestnut punc OS FU, good perfs, centred left, rough paper.		1929 1½d WA Centenary pr with inverted OS punctures. Sold " as is". (2)	
1074 http://auction.philas.org.au/files/131/img/1074.jpg	100	1087 http://auction.philas.org.au/files/131/img/1087.jpg	100
1st single wmk 'inverted' 5d chestnut U.		1931 5/- Bridge commercially used with CDS, PO name not apparent, few shortish perfs at base; £1 Roo grey 3rd wmk U cnr perfs missing and £1 Navigator U, off centre to left.	
1075 http://auction.philas.org.au/files/131/img/1075.jpg	250	1088 http://auction.philas.org.au/files/131/img/1088.jpg	75
Turquoise 1/4d, single wmk. Dry ink, perf 'OS'. Drury Certificate 2018, ACSC cat No 128 A.ba, C.		1931 K/S 6d violet Imp blk 8 with variety and imprint. Odd fault not affecting variety or imprint. CV \$175	
1076 http://auction.philas.org.au/files/131/img/1076.jpg	130	1089 http://auction.philas.org.au/files/131/img/1089.jpg	400
1932 Sydney Harbour Bridge 5/- CTO in good cond.		1932 Bridge 2d & 3d on 6 blank cvrs all with Bridge Opening pmks incl. 2 regd NE Pylon; 1 regd SE Pylon & 1 airmail with extra 6d OS. Also souvenir telegram with its cover (torn & toned); 1932 'Bridge' miniature calendar; 6 tickets, presumably 2 car; 2 train & 2 tram. Two photo negatives & newspaper photo clippings. (17)	
1077 http://auction.philas.org.au/files/131/img/1077.jpg	140	1090 http://auction.philas.org.au/files/131/img/1090.jpg	300
Small multi wmk perf. 14 1½d red types B & A joined pair with re-entry BW91(4)1b. Also perf. 13½ x 12½ 1d green die I & II pair BW81(1)La. All MH. (4)		1932 5/- Harbour bridge, perf part fancy "F" (for Farmers) with parcel office roller cancel. Couple short perfs.	
1078 http://auction.philas.org.au/files/131/img/1078.jpg	160	1091 http://auction.philas.org.au/files/131/img/1091.jpg	300
3d blue SMW, perf OS, type B, MUH.		1932 Bridge set 5/- MUH well centered + 2d imprint (recess) & 2d (typo), 2 blk's 4 + pair, 3d corner blk 4 all mint. (19)	
1079 http://auction.philas.org.au/files/131/img/1079.jpg	150	1092 http://auction.philas.org.au/files/131/img/1092.jpg	200
SMW perf 14 KGV 1/4, very fine U. 2014 ACSC CV \$150.		1932 5/- Bridge M very lightly hinged copy. Nice & clean, fluffy perfs & some light toning.	
1080 http://auction.philas.org.au/files/131/img/1080.jpg	100	1093 http://auction.philas.org.au/files/131/img/1093.jpg	180
KGV 1d green 3 gutter pairs, strip 3, imprint blk 4 (9), imprint blk 6, imprint pair. All CofA wmk, M, hinged in gutter. (59)		1932 5/- Harbour Bridge, MH, aged gum.	
1081 http://auction.philas.org.au/files/131/img/1081.jpg	100	1094 http://auction.philas.org.au/files/131/img/1094.jpg	160
KGV 1d red engraved, MUH (4) & MH (21) + one U. Incl imprint block 4, plate 1. Not checked for varieties		1932 5/- S.H. Bridge commercially U. Ballarat cds 11 SE 32.	
1082 http://auction.philas.org.au/files/131/img/1082.jpg	120	1095 http://auction.philas.org.au/files/131/img/1095.jpg	150
1913 KGV 1d red engraved, plate 4, blk 96 MUH. Slight toning & multiple separation at margins. CV \$120		1932 5/- S.H. Bridge, CTO no gum.	
1083 http://auction.philas.org.au/files/131/img/1083.jpg	400	1096 http://auction.philas.org.au/files/131/img/1096.jpg	120
1928 3d Blue Kookaburra m/s in blk of 4.		1932 Harbour Bridge 2d (1M, 1U), 2d typo M, 3d (1M, 2U) & 5/- commercially U, some toning (7)	

Lot No	Est A\$	Lot No	Est A\$
1097 http://auction.philas.org.au/files/131/img/1097.jpg	120	1111 http://auction.philas.org.au/files/131/img/1111.jpg	89
1932 5/- Harbour Bridge, MNG flush perf.		1946 BCOF Japan ovpts MH & U. ½d (4), 1d (4), 3d (5), 6d (3), 1/- (3), 2/- (2). Flts. (24)	
1098 http://auction.philas.org.au/files/131/img/1098.jpg	120	1112 http://auction.philas.org.au/files/131/img/1112.jpg	240
1932 Bridge set of 4, low values MH & 5/- FU also ovpt OS set of 2 MH. CV £218 (6)		1948 £1 Arms blk of 4 "By Authority" imprint MUH.	
1099 http://auction.philas.org.au/files/131/img/1099.jpg	80	1113 http://auction.philas.org.au/files/131/img/1113.jpg	70
1932 2d OS Kingford Smith MUH, top selvedge copy centred to top.		1949 Arms set 3 ovpt Specimen LHM, & 1938 Robes 10/- ovpt Specimen MUH. (4)	
1100 http://auction.philas.org.au/files/131/img/1100.jpg	100	1114 http://auction.philas.org.au/files/131/img/1114.jpg	150
1934 1/6 Hermes imprints (4). Ash at right (1), McCracken thick (1) & thin (2). CV \$350 (16)		B.C.O.F Japan 3d imprint blk of 18, ovpt misplaced. M. Few rust spots.	
1101 http://auction.philas.org.au/files/131/img/1101.jpg	100	1115 http://auction.philas.org.au/files/131/img/1115.jpg	100
1934 2d MacArthur imprints dark hills, normal (2, 1 with var- broken H). Dark MUH. CV \$210 (12)		B.C.O.F 1946 Japan 3d. Part of B missing, M.	
1102 http://auction.philas.org.au/files/131/img/1102.jpg	180	<u>AUSTRALIA — QEII ISSUES</u>	
1935 Robes 10/- thick paper (3) + £1, 10/- thin paper (5), 5/- (3) + £1, all MUH. (13)		1116 http://auction.philas.org.au/files/131/img/1116.jpg	180
1103 http://auction.philas.org.au/files/131/img/1103.jpg	70	Navigators set with 10/- & £1 white paper, incl 4/- in blk 4. (11)	
1935 Jubilee set + Anzac set MUH. (5)		1117 http://auction.philas.org.au/files/131/img/1117.jpg	100
<u>AUSTRALIA — KGVI ISSUES</u>		Navigators. Plate numbers FV\$100, top sheet numbers blks of 10s & 20s.	
1104 http://auction.philas.org.au/files/131/img/1104.jpg	400	1118 http://auction.philas.org.au/files/131/img/1118.jpg	90
CofA wmk, 1½d red brown full pane with McCracken imprint hinged in selvedge. (80)		Navigators 75c - \$4 ovpt 'SPECIMEN' set MUH & extra 75c, \$1 & \$2 MH then range of more recent overprints	
1105 http://auction.philas.org.au/files/131/img/1105.jpg	150	1119 http://auction.philas.org.au/files/131/img/1119.jpg	120
2d red blk 4, 1st die. Top left corner 'Plate no 1'. CV \$600 (blk 4)		1963-66 Navigators 4/- (5), 5/-, 7/6 (4), 10/- (3), £1 (2), £2 (2). All M rusty, plus dec accum incl \$2 (15), \$4 (5). All FU. (57)	
1106 http://auction.philas.org.au/files/131/img/1106.jpg	150	1120 http://auction.philas.org.au/files/131/img/1120.jpg	160
BCOF 1946 set MUH. (7)		1964 Navigator set of 6 + extra £1 & 10/-. (8)	
1107 http://auction.philas.org.au/files/131/img/1107.jpg	120	1121 http://auction.philas.org.au/files/131/img/1121.jpg	120
Circuit book remainders. Noted 1/- black Vic Cen MUH (£55), 1/- black Cenotaph pr MUH (£100), 3d blue white wattle FU (£85) plus a wide range of varieties, incl occasional MUH. (100+)		2000 For Valour (Victoria Cross) PNG cover, with regular for Valour FDC. CV &325	
1108 http://auction.philas.org.au/files/131/img/1108.jpg	100	1122 http://auction.philas.org.au/files/131/img/1122.jpg	200
9d sesqui imprint with re-entry. R.10/2, mixed LHM/MUH. CV \$300 (blk 4)		2002 National Library \$2.20 stamps in sheet of forty. Accidentally released in uncut state with double gutter in the middle. Usual format block of twenty. Only nine sheets are known. Fresh MUH.	
1109 http://auction.philas.org.au/files/131/img/1109.jpg	100	1123 http://auction.philas.org.au/files/131/img/1123.jpg	85
Arms set of 4 MUH + 5/- imprint blk of 4. (8)		2004-11 Commem P & S sets, U. 100 sets each; Film, Parks, Weekend, Kokoda, Space, Tree & more. (1000 sets) (4800)	
1110 http://auction.philas.org.au/files/131/img/1110.jpg	100		
1937 Robes Specimen set MH. Very faint "per favour" cancels. CV £680 (2)			

Lot No	Est A\$	Lot No	Est A\$
1124 http://auction.philas.org.au/files/131/img/1124.jpg	85	1135 http://auction.philas.org.au/files/131/img/1135.jpg	80
2005-11 Commem P & S sets U. 100 sets each; Haulers, Film, Kokoda, Stamp, space & more. (1000 sets). (4800)		2000-2002 FDCs- 20 Wesley (WCS) scarce covers. Incl 5 exhibition ovpt m/s, 4 olympics and 2 bklt panes note from late 1980s WCS were only produced for subscribers. Also 2015 Sydney expo (2) & 1971-83 (14).	
1125 http://auction.philas.org.au/files/131/img/1125.jpg	85	<u>AUSTRALIA — POSTMARKS</u>	
2008-11 Commem P & S sets U. 100 sets each; Weekend, space, Kokoda, Film, Haulers, Legend & more. (1000 sets). (4700)		1136 http://auction.philas.org.au/files/131/img/1136.jpg	150
<u>AUSTRALIA — POSTAGE DUES</u>		1914-66 Private perfins accum incl KGV heads (c225) with some 95 different, KGV1-QE (c250), & 15 on firms covers. Also, 14 dec. (c500)	
1126 http://auction.philas.org.au/files/131/img/1126.jpg	80	<u>AUSTRALIAN TERRITORIES</u>	
Values ½d to 5/-, blks of 6, 4, prs, singles, imprints as well. (101)		1137 http://auction.philas.org.au/files/131/img/1137.jpg	80
1127 http://auction.philas.org.au/files/131/img/1127.jpg	100	B.C.O.F 1947 Set of 7 MH on SS page. CV £150 (7)	
1902 ½d to 5/- without 8d. FU. Circular Date Cancels, No manuscripts SG D1-9 without SG D7. Some duplication ½d block of 4. Inverted + Upright watermarks on some. (21)		1138 http://auction.philas.org.au/files/131/img/1138.jpg	100
1128 http://auction.philas.org.au/files/131/img/1128.jpg	100	NORFOLK IS 1947-65 MUH Colln complete on hingeless pages, excellent cond. CV 590 (62)	
1902-58 M/U, CTO, singles, blks, sets D1-128. Ex-dealers stock. (160)		<u>REGIONS & COUNTRIES</u>	
1129 http://auction.philas.org.au/files/131/img/1129.jpg	80	1139 http://auction.philas.org.au/files/131/img/1139.jpg	400
1902-63 Dupn range on 4 hagners. Noted 5/- completed design & later 2/-, 5/-. Cond poor to FU. (180)		ANTIGUA 1862 QV 6d blue green imperf proofs in 2 horizontal pairs, one thin paper, one thick. Full margins MH with one in thin paper & one in thick. Also, full margins MH, scarce F-VF. (4)	
1130 http://auction.philas.org.au/files/131/img/1130.jpg	90	1140 http://auction.philas.org.au/files/131/img/1140.jpg	800
1906-9 ½d - 5/-, FU all circular date cancels. No manuscripts. SG D45, 46, 47, 49, 50, 55, 57, 58 + SG D59. (21)		ANTIGUA 1884 QV 1d wmk crown CA, blk X 42 in M, hinged on margin only. Vendor says SG26 rose. SG.CV £2520 as single stamps, + premium for blk.	
1131 http://auction.philas.org.au/files/131/img/1131.jpg	150	1141 http://auction.philas.org.au/files/131/img/1141.jpg	300
1912 ½d-1/- Fine U. All cds. No manuscripts. SG D79A-85. without 82a, 83b. Includes SGD 83a Sideways wmk. CV £350		AUSTRIA 1948-52 Costume definitives fine & fresh. MUH plus the 21 values issued from 1958 on thinner whiter paper (a few of these have minor flat areas on gum but are o/w v fine MUH). SG does not price the printings separately. CV £525 (58)	
1132 http://auction.philas.org.au/files/131/img/1132.jpg	120	1142 http://auction.philas.org.au/files/131/img/1142.jpg	300
1919-1931 ½d - 1/- Fine U. All cds cancels. no manuscripts. SG D91 to SG D111. 4d SG D96 Possible missperf. SG D110 - 6d. some dupn. (34)		AUSTRIA 1950-3 Bird Airls fine & fresh MUH. 5/- has couple of tiny natural paper inclusions. CV £500 (7)	
<u>AUST BOOKLETS & POSTAL STATIONERY</u>		1143 http://auction.philas.org.au/files/131/img/1143.jpg	250
1133 http://auction.philas.org.au/files/131/img/1133.jpg	70	BECHUANALAND 1882-99 also Oil Rivers ovpts on GB 1d lilac. Pmk interest, with well written up pmk study. CV £570 (38)	
1927 Canberra bklt, both panes slight rust on staple; then 4 recent bklt.		1144 http://auction.philas.org.au/files/131/img/1144.jpg	250
1134 http://auction.philas.org.au/files/131/img/1134.jpg	80	BERMUDA 1938 KGV top varieties. 2/- SG 116 E, 2/6 SG 117, 5/- SG 118, 10/- SG 119, 12/6 SG 120 B, £1 SG 121. MLH & MUH. (6)	
1979 booklets issued for Rugby League grand final, St. George v Parramatta Eels. One booklet issued at Rockdale, other Parramatta. (2)		<u>AUSTRALIA — COVERS</u>	

Lot No	Est A\$	Lot No	Est A\$
1145 http://auction.philas.org.au/files/131/img/1145.jpg	200	1156 http://auction.philas.org.au/files/131/img/1156.jpg	150
BERMUDA 1938 KGV varieties, scarce 2/- "Gash in Chin", SG116cf & 10/- shades SG119d & SG119f. MH. CV £450 (3)		CHINA 1976 Five year plan, J8, set of 16 MUH, SG 2637-2652.	
1146 http://auction.philas.org.au/files/131/img/1146.jpg	850	1157 http://auction.philas.org.au/files/131/img/1157.jpg	250
BRITISH CARIBBEAN 1861-83 Nevis in specialised QV colln, vendors cat nos M/U. Some dupn, but shades. Cancels 'A09. Part reconstruction of 1876-81 1d sheet positions. Also, study of successive forgeries of 1d of 1861 (2) & 6d (6) & 4d (9). Very high CV £9000+, 1882 1/- ovpt 'specimen' & 4 X bisected 1883 1d on piece. CV £9000+ (148)		CHINA 1980 'Lotus Paintings' min sheet, T54, SG MS3002 MUH. CV £375	
1147 http://auction.philas.org.au/files/131/img/1147.jpg	600	1158 http://auction.philas.org.au/files/131/img/1158.jpg	100
BRITISH WEST INDIES 1866-88 Colln QV stamps M & U of Monserrat (CV £488), British Virgin Island (CV £1022) & St Christopher (CV £3900). M (62) with varying amounts of original gum. (116)		CHINA 1982-7 Various m/s, best 1982 Plants. (10 m/s)	
1148 http://auction.philas.org.au/files/131/img/1148.jpg	250	1159 http://auction.philas.org.au/files/131/img/1159.jpg	300
BURMA Officials 1937 KGV ovpts to 5r (ex 1a) fine MLH. CV £425 (12)		COOK ISLANDS 1931-32 £5 Arms SG98b very fine & fresh MUH. CV £250	
1149 http://auction.philas.org.au/files/131/img/1149.jpg	250	1160 http://auction.philas.org.au/files/131/img/1160.jpg	350
CAMEROONS 1915 C.E.F. surch to 8d on 80pf CTO (some paper is adhering to gum of lower values & 1d on 10pf is thinned o/w fine). All have Duala cds cancels dated 25/3/16 note that SG states that forged cancels are dated 11/10/15 or 16/11/15. CV £391 (9)		COOK ISLANDS 1936-44 £3 Arms with single wmk (this has been carefully checked) SG123b. Very tiny natural gum blemish at top o/w fine MUH. CV £450	
1150 http://auction.philas.org.au/files/131/img/1150.jpg	200	1161 http://auction.philas.org.au/files/131/img/1161.jpg	250
CANADA 1908 Tercentenary of Quebec. Fine M. CV £550 (8)		COOK ISLANDS 1967 \$2 on £1, \$6 on £3 & \$10 on £5, Arms dec surchs MUH, slightly brownish gum & \$6 on £3 has couple of blunt perms o/w fine, Undervalued in SG. CV £335 (3)	
1151 http://auction.philas.org.au/files/131/img/1151.jpg	200	1162 http://auction.philas.org.au/files/131/img/1162.jpg	500
CHINA Covers mainly unusual Revolution period with stamps. (12)		BRITISH VIRGIN IS 1899 SG 46a QV 4d chocolate St Ursula, wmk 'Crown CA', P14, MLH, variety 'PENCF', only 298 printed. Rare issue, ex-Theford, slight staining, well centered. Royal Philatelic Society Certificate. Auctioned by Gibbons for A\$1,162.50. CV £750	
1152 http://auction.philas.org.au/files/131/img/1152.jpg	80	1163 http://auction.philas.org.au/files/131/img/1163.jpg	300
CHINA Selln incl lge Dragons (reprints) and other odds.		FIJI 1882-90 6d imperf single with lg margins. Tiny closed slit due to one numeral in cancel partially pressing through paper o/w FU with 26 SP/1889 cds. CV for imperf pair (SG 63) U is £1800.	
1153 http://auction.philas.org.au/files/131/img/1153.jpg	150	1164 http://auction.philas.org.au/files/131/img/1164.jpg	350
CHINA 1905-18 Kiaochow. 1½d Yacht SG 42. O/c o/w FU. CV £275		FRANCE 10c & 40c Ceres imperf, 25c War Orphans 1917, + imperf 25c Ceres ovpt Reunion (with accent of E). CV £1035 (4)	
1154 http://auction.philas.org.au/files/131/img/1154.jpg	250	1165 http://auction.philas.org.au/files/131/img/1165.jpg	500
CHINA 1919 U.S. Postal Agency in Shanghai \$1 on 50c. Probably re-gummed o/w fine MLH. CV £650		FRANCE 1849-52 1f carmine Ceres SG19 FU with 4 good to large margins. CV £1100	
1155 http://auction.philas.org.au/files/131/img/1155.jpg	150	1166 http://auction.philas.org.au/files/131/img/1166.jpg	300
CHINA 1970-90s JT series of stamps, MUH, sets & singles. (164)		FRANCE 1849-52 1f carmine-brown Ceres SG18. 3 margins (close to just touching at right) o/w FU. CV £1200	
		1167 http://auction.philas.org.au/files/131/img/1167.jpg	300
		FRANCE 1849-52 15c green on bluish green Ceres SG4 U. Four margins (close in 2 places), two minor thins but still attractive. CV £1200	

Lot No	Est A\$	Lot No	Est A\$
1168 http://auction.philas.org.au/files/131/img/1168.jpg	300	1179 http://auction.philas.org.au/files/131/img/1179.jpg	300
FRANCE 1852-53 10c yellow-bistre Napoleon (Republic issue) SG37 FU. Four margins, 1 close at top, other 3 are lge. CV £850		FRANCE 1936 50f emerald-green Air (described as yellow-green in SG). SG540 VFU. CV £500	
1169 http://auction.philas.org.au/files/131/img/1169.jpg	400	1180 http://auction.philas.org.au/files/131/img/1180.jpg	200
FRANCE 1863-70 Laureated Napoleon MNG seln with 1c SG102 & 2c SG104 (each with minor perf fault) 4c SG110 (thinned) 30c SG116, 80c SG121 & 10c M (black ink spot on back but is Type A). CV £4200 (6)		FRANCE 1937 PEXIP m/s M. Some faults in margin, the 4 stamps & 2 labels form a fine MUH se-tenant blk. CV £600	
1170 http://auction.philas.org.au/files/131/img/1170.jpg	400	1181 http://auction.philas.org.au/files/131/img/1181.jpg	400
FRANCE 1869 5f lilac-grey Napoleon SG131. Minor perf faults o/w FU well above average for this issue. Twice expertised on back (1 lightly pencilled). CV £1300		GERMAN S.W. AFRICA 1906-19 5M Yacht with wmk FU. CV £550	
1171 http://auction.philas.org.au/files/131/img/1171.jpg	250	1182 http://auction.philas.org.au/files/131/img/1182.jpg	300
FRANCE 1870-1 2c reddish brown on yellowish smooth paper (the so-called 'warm' impression showing reduced shading on the cheek) SG151 M. Some flts on back but four margins. CV £1200		GERMANY 1872 9k Eagle with lge shield, deep brown shade SG27a. A little o/c o/w VFU. CV £800	
1172 http://auction.philas.org.au/files/131/img/1172.jpg	350	1183 http://auction.philas.org.au/files/131/img/1183.jpg	500
FRANCE 1870-71 Imperf Bordeaux printed Ceres selln incl 10c & shade & 40c. 40c has sml shallow thin o/w all are FU with good to lge margins. CV 1075 (7)		GERMANY 1872-1945 MUH/MLH/U better values. U in slightly mixed cond. Includes SG 17-23, 25, 29. CV £1165 (49)	
1173 http://auction.philas.org.au/files/131/img/1173.jpg	300	1184 http://auction.philas.org.au/files/131/img/1184.jpg	200
FRANCE 1876-85 15c pale grey-lilac Peace & Commerce Type I SG217. Centred left & couple of blunt perms o/w fine M. CV £1200		GERMANY 1874 9K on 9k SG 30. o/c o/w F/U. CV £750	
1174 http://auction.philas.org.au/files/131/img/1174.jpg	550	1185 http://auction.philas.org.au/files/131/img/1185.jpg	350
FRANCE 1925 Paris Int Philatelic Exn m/s SG MS412a M. Faults in margin but the four stamps are fine & fresh MUH. CV £1700		GERMANY 1899-1902 5m Reichpost Type II SG65a, VFU. CV £650	
1175 http://auction.philas.org.au/files/131/img/1175.jpg	600	1186 http://auction.philas.org.au/files/131/img/1186.jpg	500
FRANCE 1927 Strasbourg Philatelic Exn m/s SG MS454b M. Faults in margin but the two stamps plus label form a fine & fresh MUH se-tenant strip. CV £1600 (1ms)		GERMANY 1931 4m Polar Flight of Graf Zeppelin ovpt FU. CV £1200	
1176 http://auction.philas.org.au/files/131/img/1176.jpg	200	1187 http://auction.philas.org.au/files/131/img/1187.jpg	400
FRANCE 1927 Aviation Display Air ovpts SG455-6 MNG. 2f has almost complete display cds in margin. Fine. CV £600 (2)		GERMANY 1933 Chicago Exn Flight of Graf Zeppelin opts. 1m has blunt perf at upper right corner o/w FU CV £1200 (3)	
1177 http://auction.philas.org.au/files/131/img/1177.jpg	600	1188 http://auction.philas.org.au/files/131/img/1188.jpg	400
FRANCE 1929 Le Havre Int Philatelic Exn ovpt SG470. Centred somewhat to right o/w fine & fresh MLH. Expertized on back. CV £1000		GERMANY (BERLIN) 1949 Berlin Relief Fund M/S. Couple of tiny natural paper inclusions & minute pin sized thin at top o/w fine MUH. CV £1300	
1178 http://auction.philas.org.au/files/131/img/1178.jpg	300	1189 http://auction.philas.org.au/files/131/img/1189.jpg	400
FRANCE 1936 50f Banknote Air SG541 VFU. CV £475		GERMANY (BERLIN) 1949 Berlin opts in red (ex 40pf). 20pf & 25pf each have a tiny hinge thin o/w very fine & fresh MLH CV £1580 (13)	
		1190 http://auction.philas.org.au/files/131/img/1190.jpg	300
		GERMANY (BERLIN) 1949 Relief Fund SG B68-70. 30pf + 5pf has minor flt at top o/w FU. CV £700 (3)	

Lot No	Est A\$	Lot No	Est A\$
1191 http://auction.philas.org.au/files/131/img/1191.jpg	250	1201 http://auction.philas.org.au/files/131/img/1201.jpg	450
GERMANY (BERLIN) 1949 UPU fine MLH 2 Dm has variety Dent on bottom of pedestal Mi 41II & is valued at over 2½ times the value of the normal stamps. SG CV for set is £1000 (for MUH) or £1300 incl the variety. (7)		GRENADA 1861 QV 6d rose, unwmk white paper. Rough P14-16, MLH. Original gum, VF appearance. CV £900	
1192 http://auction.philas.org.au/files/131/img/1192.jpg	220	1202 http://auction.philas.org.au/files/131/img/1202.jpg	350
GERMANY (BERLIN) 1949 50pf (perfectly centred) & 60pf UPU key values, fine & fresh MUH. CV £550 (2)		GRENADA 1862 QV 1862 6d lake-red unwmk wave paper, P11-12½ Royal Phil. Soc certificate notes gum crease & pinhole, original gum. Fine. CV £750	
1193 http://auction.philas.org.au/files/131/img/1193.jpg	280	1203 http://auction.philas.org.au/files/131/img/1203.jpg	350
GERMANY (OCCUPATION) 1939-45 Slovenia. 1944 Postage Due ovpts & surchs SG D93-101 FU. CV £475 (9)		GRENADA 1866 SG 7. QV 6d orange-red, wmk Small star, rough P14 to 16. MNG. American Phil. Soc. certificate. CV £650	
1194 http://auction.philas.org.au/files/131/img/1194.jpg	600	1204 http://auction.philas.org.au/files/131/img/1204.jpg	320
GIBRALTAR 1912 Rare Fine registered OHMS cover from Gibraltar to Holland with £1 dull purple + black/red, High CV.		GRENADA 1871 SG 9. QV 6d vermilion MNG, wmk. sml star, rough P14-16. Fine cond, with Royal Phil. Soc. Certificate. CV £750	
1195 http://auction.philas.org.au/files/131/img/1195.jpg	200	1205 http://auction.philas.org.au/files/131/img/1205.jpg	400
GIBRALTAR 1889 QV Currency Surcharge issue MH & 25 centimes strip of 6 with 'short foot' variety SG17a MUH. Also pair of SG17a + SG17b with 'short foot' + 25 centimes with Broken 'N' variety MUH. CV £650 (16)		GRENADA 1878 SG 17 QV 6d deep vermilion MNG, wmk sml star sideways. Intermediate P15, with Royal Phil. Soc. Certificate. Part orig gum. Fine appearance. CV £850	
1196 http://auction.philas.org.au/files/131/img/1196.jpg	1,500	1206 http://auction.philas.org.au/files/131/img/1206.jpg	375
GREAT BRITAIN 1841 1d black (greyish), plate 11 (1d black stamps were only produced from this plate for 2 days), clearly shows weak 'ENE' frame line & 7 o'clock ray flaw, light cancel, nice copy, 3½ margins touched lower left. CV £4600		GRENADA 1881 QV 2½d deep claret, MH, wmk Broad pointed star, ovpt SG type 8, P14½. Very rare. Royal Phil. Soc. Certificate. Orig. gum F-VF cond. CV £650	
1197 http://auction.philas.org.au/files/131/img/1197.jpg	300	1207 http://auction.philas.org.au/files/131/img/1207.jpg	600
GREAT BRITAIN 1847-54 QV embossed 1/- green, cut square U. All have 3 or 4 margins, but are partly stuck to album page, need some TLC. CV £5000 (5)		GRENADA 1883 Revenue stamp with green surcharge 1d as SG type 10, ovpt. with type 12 in black variety. Unsevered pair. MH. Small thin, o/w VF appearance. CV £1500	
1198 http://auction.philas.org.au/files/131/img/1198.jpg	400	1208 http://auction.philas.org.au/files/131/img/1208.jpg	300
GREAT BRITAIN 1880-1904 Officials'I.R/Official' (19) incl QV to 5/- (SG£2400), KE to 5/- (SG £10,000) & KE£1 facsimile M; 'Govt Parcels' (17), 'O.W...' (5). 'Army...' (9). 'R.H...', 'Admiralty...' (4) & 'Board of Education' (2), U many heavy, few on 5 printed pages. Many Cat over £200. Some possible forgeries. Sold as is. (57)		GRENADA 1892 QV type 13, 2d on 8d grey-brown, ovpt "Surcharge Postage". Local provisional regummed. Very rare, F-VF cond. CV £500	
1199 http://auction.philas.org.au/files/131/img/1199.jpg	350	1209 http://auction.philas.org.au/files/131/img/1209.jpg	360
GREECE Eight better early stamps M/U, incl imperf 1l brown (SG1) U & 4 with printing on gum, + 2 Navarino 5d M (Toning). CV £1000 (8)		LUXEMBOURG 1935 Intellectuals Relief Fund. 20f has minor faults o/w fine & fresh MLH. CV £900 (15)	
1200 http://auction.philas.org.au/files/131/img/1200.jpg	600	1210 http://auction.philas.org.au/files/131/img/1210.jpg	250
GRENADA Colln QV & KEVII, M & U. incl SG 2 with certificate, SG 14 strip 3, misplaced perfs & 1885-99 set ovpt specimen. Some dupn. CV £5600+ (140)		NAURU 1916 First issue, fine MUH with GB (KGV) ovpt. CV £486	
		1211 http://auction.philas.org.au/files/131/img/1211.jpg	200
		NEVIS 1867 QV 4d orange Medicinal Spring on white paper, P15, U. A scarce complete sheet reconstruction of all 12 positions. Seldom seen. Each with "AO9" cancel. F-VF cond. CV £270 (12)	

Lot No	Est A\$	Lot No	Est A\$
1212 http://auction.philas.org.au/files/131/img/1212.jpg	300	1222 http://auction.philas.org.au/files/131/img/1222.jpg	270
NEVIS 1876-78 QV 1d to 1/- MH, Medicinal Spring set, complete with all SG shades. Unwmk P15. 4d has no gum, F-VF cond. CV £600 (7)		POLAND 1919 Gniezno provisionals (plus 4 other stamps) on 1919 Gniezno to Poznan (German: Gnesen to Posen) regd cover. Small tear at base of cover - stamps fine. CV of provisionals U £515.	
1213 http://auction.philas.org.au/files/131/img/1213.jpg	300	1223 http://auction.philas.org.au/files/131/img/1223.jpg	220
NEW GUINEA 1914 NWPI ovpts, simplified issues, roos 2d to £1, one penny surcharges, KGV heads ½d to 5d, toned on 6d roo, ½d, 1d & 5d KGV heads. (21)		POLAND 1954 3rd Polish Philatelic Society Congress Air m/s plus imperf m/s in blue from limited printing. Fine CTO. CV £550	
1214 http://auction.philas.org.au/files/131/img/1214.jpg	300	1224 http://auction.philas.org.au/files/131/img/1224.jpg	360
NEW GUINEA 1939 Bulolos to 10/- MH + £1 with corner cancel, suspect cancel		POLAND 1960 Stamp centenary set of 5 m/s fine CTO. Presented to subscribers of first vol. of 'Polskie Znaki Pocztowe'. CV £1000 for M. Unpriced U but scarce.	
1215 http://auction.philas.org.au/files/131/img/1215.jpg	250	1225 http://auction.philas.org.au/files/131/img/1225.jpg	300
NEW HEBRIDES 1977 Ovpt on 1972 series in MUH blks/4. Not listed in SG at time, see doc attached, now listed as SG F247-F255 & Scott 236a-248a. (8blks)		ROMANIA Imperf seln on hagners U, with 1862 3p (3), 6p (4), 30p (6); 1865 Pr Alexander 2p (2), 5p (4), 20p (7), then 1866 Pr Carol 2p on yellow (5), 5p on blue (5), 20p on red (11), range of 1868-72 with 15b red (14) 50b (10), high CV, cond very mixed with range of margins, some severely cut into.	
1216 http://auction.philas.org.au/files/131/img/1216.jpg	200	1226 http://auction.philas.org.au/files/131/img/1226.jpg	700
NEW ZEALAND QV Chalon Heads U dupn, mainly 1d orange-vermilion (28), 2d vermilion (19 +strip X3), 2d blue (15), 3d lilac (3), 6d brown (1), 6d blue (1), some with SG no's incl 111, 114, 117 & 138. Cond mixed, unchecked for varieties, some postmark interest.		ST LUCIA 1863-1904 (76) & Dominica (62). QV & KE VII colln, M & U. Incl M (61) , one with certificate. CV £5960 (138)	
1217 http://auction.philas.org.au/files/131/img/1217.jpg	300	1227 http://auction.philas.org.au/files/131/img/1227.jpg	750
NEW ZEALAND 1899-1901 5/- vermilion Mt Cook no wmk perf 11 SG270 vfu. CV £375		ST VINCENT 1861-1909 Specialised QV-KE7 colln M/U with vendors cat numbers. Incl 1861 Perkins Bacon plate proof, 3 margins M (93) with varying amount of original gum. Also, blks X 4, X 15 (SG 56). CV £6320 (144)	
1218 http://auction.philas.org.au/files/131/img/1218.jpg	250	1228 http://auction.philas.org.au/files/131/img/1228.jpg	225
NEW ZEALAND 1913 Auckland exhibition set. ½d (2), 1d (2), 3d & 6d. MUH except for one ½d U. (6)		ST VINCENT 1866 1/- grey QV, no wmk, P11x12½, MH with Philatelic Foundation certificate. VF cond. CV £275	
1219 http://auction.philas.org.au/files/131/img/1219.jpg	250	1229 http://auction.philas.org.au/files/131/img/1229.jpg	225
NIUE 1941-3 Arms Postal Fiscals (single wmk) SG79-82. 2/6 has perf flt at top & other values have some light gum toning o/w fine MLH. CV £750 (4)		ST VINCENT 1866 1/- slate grey, QV M, unwmk, P11 to 12½ x 14 to 16. Rich colour, very fresh, straight edge at top. CV £275	
1220 http://auction.philas.org.au/files/131/img/1220.jpg	300	1230 http://auction.philas.org.au/files/131/img/1230.jpg	275
PAPUA Selln of Lakatois, simplified issues, 1901-5 MH (2d, 2½d, 6d) stained, 1d, 4d, 1/- U; 1906-7 ovpt Papua 1/- MH, others to 6d U, 2/6 perf OS U; 1907-10 mult rosette wmk, U to 2/6, rust; sml Papua to 1/- U; 1911-15 Crown A wmk mixed MH & U; 1916-31 mult Crown & C of A wmk, 4d, 9d, 2/6 & 5/- MH/MUH, remainder to 10/- U; 1917-31 ovpts MH/MUH occasional rust spot; 1931-2 OS ovpts to 2/6 MH. (79)		ST VINCENT 1869 1/- Brown QV, unwmk, P11x12½ M, no gum with Brandon certificate. Scarce. Retail \$600. CV £500	
1221 http://auction.philas.org.au/files/131/img/1221.jpg	260	1231 http://auction.philas.org.au/files/131/img/1231.jpg	250
PAPUA NEW GUINEA 2007 personalised stamps in sheets of 20 with diff tabs. 85t, 3-35 (11 diff), 5-35 (7 diff). Only sold in this format. FV kina 1500 = A\$600. 19 sheets MUH. CV £1450		ST VINCENT 1873 QV 1/- lilac-rose U, wmk sml star sideways, P11 to 12x15. Numeral A10 cancel. Well centered, VFU. CV £350	

Lot No	Est A\$	Lot No	Est A\$
1232 http://auction.philas.org.au/files/131/img/1232.jpg	300	FLIGHT & MILITARY COVERS	
ST VINCENT 1875 1/- QV claret M, wmk sml star (sideways), P11x12½, slight gum crease, signed blk. VF cond. CV £600		1244 http://auction.philas.org.au/files/131/img/1244.jpg	50
1233 http://auction.philas.org.au/files/131/img/1233.jpg	250	Envs (34) from churches & charities used in WWII plus 3 OHMS envs, vendor's notations.	
ST VINCENT 1875 SG21 QV 1/- claret, wmk sml Star sideways, P11-12½, MLH. Well centered, F-VF. CV £600		1245 http://auction.philas.org.au/files/131/img/1245.jpg	300
1234 http://auction.philas.org.au/files/131/img/1234.jpg	500	GREAT BRITAIN 1947-50 London - Sydney parcel front addr. Bennett-Bremner, Qantas, captioned 'First England-Aust Air Parcel Post' with 13/- postage. Parcel label, 2 diff. Customs handstamps. Also 1947-51? Qantas addr. labels (3) to Bennett-Bremner & captioned for various FFC. Also 1947 Farewell Dinner to Mr Rudder menu with 40 signatures incl. Fysh, Keith-Smith & pilots Ambrose, Taylor. Also 1949 BOAC/QEA Crossing Line souvenir (A4 size) to Bennett-Bremner & photo of him at function.	
1235 http://auction.philas.org.au/files/131/img/1235.jpg	375	CINDERELLAS	
ST VINCENT 1877 QV 6d pale green, wmk sml star sideways. P11 to 12½ x 15. MLH. F-VF cond, scarce. CV £650		1246 http://auction.philas.org.au/files/131/img/1246.jpg	150
1236 http://auction.philas.org.au/files/131/img/1236.jpg	400	Coat of Arms 1860?, country perf labels (c5x5 cm) MNG 76 diff. Multicolour with gold &/or silver, incl unexpected Baden, Bavaria (& 12 other German States) Buenos Aires, Hawaiian Is, Heligoland, Ionian, Lombardy-Venice & Virgin Isl. Colourful.	
ST VINCENT 1881 SG38 QV 4d bright blue, wmk sml Star, P11-12½, MLH. Vivid colour, w/c. Original gum, rough perf, fine. CV £1200		1247 http://auction.philas.org.au/files/131/img/1247.jpg	80
1237 http://auction.philas.org.au/files/131/img/1237.jpg	300	AMERICAS South & Central Airline advert labels 1930s-50 x 21 diff. Incl Peru (4), Cuba (3), Mexican (4), Condor (2) Airways. Some 9-16cm dia. MH some stuck. Priced by dealer at \$166 many years ago. Mounted on 6 pages.	
ST VINCENT 1881 SG35 QV 4d on 1/- bright vermillion, wmk sml star sideways, P11½ to 12½, U. Local surcharge SG type 6, rare only 630 surcharged. Light part 'St Vincent' cds, F-VF. CV £800		1248 http://auction.philas.org.au/files/131/img/1248.jpg	360
1238 http://auction.philas.org.au/files/131/img/1238.jpg	400	AUSTRALIA Locals. Coolgardie Cycle Express 1896 set 3, camel riders MNG. Ingles 1980 CV \$500. Also 1981 facsimile m/s imperf set 3.	
SWITZERLAND 1940 National Fete & Red Cross Fund m/s SG MS404a, FU. CV £900		1249 http://auction.philas.org.au/files/131/img/1249.jpg	300
1239 http://auction.philas.org.au/files/131/img/1239.jpg	350	AUSTRALIA Revenue NSW QV stamp duty on 8 hagners, various wmk (noted), values & shades + 12 various on part certificates (Fire Insurance). (124)	
SWITZERLAND 1945 2f - 10f Peace all VFU. CV £1000 (4)		1250 http://auction.philas.org.au/files/131/img/1250.jpg	100
1240 http://auction.philas.org.au/files/131/img/1240.jpg	225	AUSTRALIA War Sav WW2 6d blue plane, perf 14½ unwmk By Authority imprint block4 MUH.	
TURKS & CAICOS ISLANDS 1881 SG 49, 1d red-brown M block 4, incl 'Throat Flaw' on LLH stamp CV £555.		1251 http://auction.philas.org.au/files/131/img/1251.jpg	80
1241 http://auction.philas.org.au/files/131/img/1241.jpg	200	AUSTRALIA War savings WW2, 6d blue plane rare perf-12½ (Craig only lists perf 11 & perf 14½) in blk 6 MUH. (1 gum slightly disturbed)	
U.S.A. 1851-57 12c black Washington imperf SG19a FU. 4 margins (just touching at lower right). CV £325		1252 http://auction.philas.org.au/files/131/img/1252.jpg	100
1242 http://auction.philas.org.au/files/131/img/1242.jpg	400	AUSTRALIA 1930 NSW Relief Tax Stamps (to £10) & Wages Tax Stamps (Top half).	
U.S.A. 1899 Guam ovpts to 50c plus Special Delivery MNG. Odd minor fault but very presentable with 2c being rose-carmine shade & 50c red-orange shade. CV £1646 (11)		THEMATICS	
1243 http://auction.philas.org.au/files/131/img/1243.jpg	30	1243 http://auction.philas.org.au/files/131/img/1243.jpg	30
Aircraft. Mostly U, low values, a few sets. Poland, Hungary, S America +. (c180)			

Lot No	Est A\$	Lot No	Est A\$
1253 http://auction.philas.org.au/files/131/img/1253.jpg	100	1262 http://auction.philas.org.au/files/131/img/1262.jpg	150
AUSTRALIA 1932 ANPEX set of 2 labels & 2d Bridge all with green pmk 29 MR 32 on souvenir cvr (labels with pmk are rare). Also 'Invite' card with red Exhib label (card slight rust). (2)		GREAT BRITAIN Strike mail 1971 Bridger & Kay brown label set 20 & later. Multicolour set 28 incl 2 types for Australia & Canada. Also 3U on covers. Sold by dealer in 1985 for \$75. Rare not seen by us before. (48+3 cvrs)	
1254 http://auction.philas.org.au/files/131/img/1254.jpg	100	1263 http://auction.philas.org.au/files/131/img/1263.jpg	80
AUSTRALIA 1934 Victorian Cent, multicolour 'flora & fauna' labels x 12 diff in sheet 20, & similar sheet with centre row replaced by 4 Scout Jamboree labels, MUH (ex 4 MH). Also 1934 Girl Guide Assoc Green Lady, Baden-Powell? HHM		GREAT BRITAIN Airline advert labels 1930s-50s x 18 diff, incl Guernsey, IOM, Jersey, Scottish (3) & Irish (3) airlines, some 8-10 cm dia, MH some stuck. Priced by dealer at \$138 many years ago. Mounted on 5 pages.	
1255 http://auction.philas.org.au/files/131/img/1255.jpg	100	1264 http://auction.philas.org.au/files/131/img/1264.jpg	80
AUSTRALIA 1920 Herald newspaper's brown 'Herald' & red 'Pals' labels MNG. Frommer 2003 cat CV \$250. Also 1920s blue 'Pals' Seattle Warship (Frommer unlisted)		NETHERLANDS Airline advert labels 1940s-50s x 23 diff, some small, some 8-11 cm dia, some larger rectangular, MH few stuck. Priced by dealer at \$169 many years ago. Mounted on 6 pages.	
1256 http://auction.philas.org.au/files/131/img/1256.jpg	80	1265 http://auction.philas.org.au/files/131/img/1265.jpg	80
AUSTRALIA 1930s CRIDLANDS Aerial Freight large (20x13cm) black and red plane labels with 2 diff addresses MNG (as issued). Thomas 1976 Cat US\$50-\$100. Also small yellow label. All unlisted by Frommer (3)		NEW ZEALAND c1915 Govt railway labels 'visit N.Z.' . Multicolour with black border in pane of 10 MNG. Heslop 2002 CV NZ\$300.	
1257 http://auction.philas.org.au/files/131/img/1257.jpg	150	1266 http://auction.philas.org.au/files/131/img/1266.jpg	200
AUSTRALIA 1937 ANA vertical label with plane in full sheet 16, MUH (slt gum toning) + 1929 WA Airways red & blue 'by airmail' in full strip 7 MUH Frommer 2003 cat \$500. (23)		NEW ZEALAND c1930 Oceania Exchange Green Globe perf labels in sheet of 8 MNG (centre perfs split & small margin stain). Heslop 2002 cat NZ \$1200.	
1258 http://auction.philas.org.au/files/131/img/1258.jpg	80	<u>COLLECTIBLES</u>	
BELGIUM Airline advert labels 1940s-50s x 26 diff, mostly large rectangular, 1 x 14 cm dia, few small, MH some stuck. Priced by dealer at \$200 many years ago. Mounted on 6 pages.		1267 http://auction.philas.org.au/files/131/img/1267.jpg	60
1259 http://auction.philas.org.au/files/131/img/1259.jpg	70	Aust \$10 Commem notes. (4)	
CANADA Airline Advert labels 1930s-50s x 24 diff. Most 7-10 cm dia, MH some stuck, few silver corroded. Priced by dealer at \$134 many years ago. Mounted on 5 pages.		1268 http://auction.philas.org.au/files/131/img/1268.jpg	500
1260 http://auction.philas.org.au/files/131/img/1260.jpg	80	COINS Chinese coin.	
EUROPE 1930s-50s Airline advert labels, 1930s-50s x 20 diff, incl Air France (5) Lot, Luxembourg, Danish, Swedish (2) & Swiss (3) airlines & interloper Chicago Helicopter. MH some stuck. Priced by dealer at \$183 many years ago. Also 17 period airmail labels, mounted on 6 pages.			
1261 http://auction.philas.org.au/files/131/img/1261.jpg	80		
FRANCE 1916 Red Cross 'Nous voulons' green blk/6 MNG, also WWI Red Cross 'Assoc des Dames' portraits in bklt blk 20 M (slt gum disturbance) but scarce thus, & 1 other. (27)			

PHILAS STAMP AUCTION NO. 131 POSTAL SECTION

Saturday, 10 November 2018

A Postal Bid Only Sale

Conditions of Sale, Viewing & Closing Times as per main Auction 131

Bids are to be recorded on the regular Bid Form

Successful bids may be collected during the Main Auction

Lot No	Est A\$	Lot No	Est A\$
<u>FOLDER LOTS</u>			
<u>AUSTRALIAN STATES</u>			
2001 http://auction.philas.org.au/files/131/img/2001.jpg	50	2013 http://auction.philas.org.au/files/131/img/2013.jpg	40
QLD Vertical pr of 2d QV, U in BNG with "Port Moresby" cancel.		Roo & map series 1913, simplified U set to 2/- incl 4d, 5d & 2/- 3rd wmk, die 1, 2 & 2A with 2/- die 1 & 2. (16). (16)	
2002 http://auction.philas.org.au/files/131/img/2002.jpg	55	2014 http://auction.philas.org.au/files/131/img/2014.jpg	40
SOUTH AUSTRALIA Seln of No stop after after S varieties incl 1891-96 1d & 2d P10 SG 054c & 055c plus 1891-99 4d P13 SG 0696. 1d has small thin o/w FU. CV £94 (3)		C of A wmk 10/- Roo, U. Short perfs, faded.	
2003 http://auction.philas.org.au/files/131/img/2003.jpg	50	<u>AUSTRALIA — KGV ISSUES</u>	
TAS Postal fiscals 1900 3d Platypus ovpt REVENUE SG F34 fine MUH. CV £42 for M.		2015 http://auction.philas.org.au/files/131/img/2015.jpg	60
2004 http://auction.philas.org.au/files/131/img/2004.jpg	40	1d red single wmk, Die II, 26 U copies.	
TAS 1903 9d, P12½ wmk sideways SG242c U, flts but presentable. CV £160		2016 http://auction.philas.org.au/files/131/img/2016.jpg	40
2005 http://auction.philas.org.au/files/131/img/2005.jpg	40	LMW 1d green flaw under neck variety. Fresh MLH. CV £85	
WA 1d Black Swan, barred cancel.		2017 http://auction.philas.org.au/files/131/img/2017.jpg	50
2006 http://auction.philas.org.au/files/131/img/2006.jpg	35	Sml wmk inverted ½d to 4d. M & U (11)	
WA 1861 1d perf 14-16 very rough. SG44 FU. CV £50		<u>AUSTRALIA — KGV I ISSUES</u>	
2007 http://auction.philas.org.au/files/131/img/2007.jpg	35	2018 http://auction.philas.org.au/files/131/img/2018.jpg	50
WA 1863-4 No wmk perf 13 1d lake SG50 fine MNG. CV £75		½d orange Roo 'Coil Starter Strip'. 960 one halfpenny MUH. 1 item & 4 stamps. CV \$115	
2008 http://auction.philas.org.au/files/131/img/2008.jpg	40	2019 http://auction.philas.org.au/files/131/img/2019.jpg	50
WA 1882-5 4d perf 12 FU. SG84w. CV £60		1½d brown, 3 Ash imprint, 2 in the gutter perf, MUH/LHM. CV \$100 (14)	
2009 http://auction.philas.org.au/files/131/img/2009.jpg	40	2020 http://auction.philas.org.au/files/131/img/2020.jpg	40
WA 1884 ½d on 1d both perfs. FU. CV £75		1940 A.I.F. set in McCracken imprint pairs. 1d has thins, 6d crease. HHM (4 pairs)	
2010 http://auction.philas.org.au/files/131/img/2010.jpg	90	2021 http://auction.philas.org.au/files/131/img/2021.jpg	60
WA 1905-12 5/- SG 148 w/c VFU. CV £130		B.C.O.F 1945 On thick paper, minor tone spots. Est to quality. (2)	
2011 http://auction.philas.org.au/files/131/img/2011.jpg	60	<u>AUSTRALIA — QEII ISSUES</u>	
WA 1905-12 9d red-orange perf 11 U. SG157a. Perf faults at base. CV £200		2022 http://auction.philas.org.au/files/131/img/2022.jpg	60
2012 http://auction.philas.org.au/files/131/img/2012.jpg	45	Assortment of varieties incl. retouches, coil strips, inverted wmk, bklts. Plus 2/5d Flowers blk of 9 & 2/3d Flower blk of 4 on white heleon paper.	
WA 1905-12 8d VFU SG 144. CV £80		2023 http://auction.philas.org.au/files/131/img/2023.jpg	55
		Higher value colln, all diff, commems \$1 to \$2 & \$2.45, definit \$1 to \$5 (3), \$10, G to FU, some on piece. (100)	

AUSTRALIA — KANGAROOS

Lot No	Est A\$	Lot No	Est A\$
2024 http://auction.philas.org.au/files/131/img/2024.jpg	50	2037 http://auction.philas.org.au/files/131/img/2037.jpg	60
Premier's Flood Relief Appeal - special sheet of 'peel & stick'. (8)		1953 1/- imprint Blk/8 (6 MUH & 1 LHM). BW \$160 D139 ZA. (8)	
2025 http://auction.philas.org.au/files/131/img/2025.jpg	40	AUST BOOKLETS & POSTAL STATIONERY	
1993 Interparliamentary Conference - 2 full sheets of 50 & 2 panes of 25 FV \$67.50		2038 http://auction.philas.org.au/files/131/img/2038.jpg	50
2026 http://auction.philas.org.au/files/131/img/2026.jpg	65	Colln with 10 pre-stamped scenic postcards, 7 Expo 88 p/cs, 2 Bicentennial p/cs, 1 AP greeting card 85c stamp & one unused black EXPO post bag. (21)	
1960-2000 Highest value of set commems, G to FU, variety & types to \$1.05. (c300)		2039 http://auction.philas.org.au/files/131/img/2039.jpg	60
2027 http://auction.philas.org.au/files/131/img/2027.jpg	65	1922 Envelope PTPO 1d violet KGV 'star' on large Caledonian Collieries cvr (this user unlisted by BW) pmk Melbourne, BW ES41. Also Syria 1920s 50c ovpt O.M.F. 2.50p on cover to Sydney. (2)	
1960-2000 Above letter rate commems, G-FU, variety of types & values to \$1.05. (c300)		AUSTRALIA — COVERS	
2028 http://auction.philas.org.au/files/131/img/2028.jpg	50	2040 http://auction.philas.org.au/files/131/img/2040.jpg	50
1960-2000 Higher value defines & defines & pictorials (above letter rate) variety in qty to \$1 & \$2 most FU to VFU. (c500)		WWII, censor, ship mail BCOF & RAAF. (8)	
2029 http://auction.philas.org.au/files/131/img/2029.jpg	65	2041 http://auction.philas.org.au/files/131/img/2041.jpg	30
1970-2000 Top/highest in set value commems; variety to \$1.05. (c300)		1983 Solar World Congress Perth cvrs with special Space related Pmks. All different. (19)	
2030 http://auction.philas.org.au/files/131/img/2030.jpg	50	2042 http://auction.philas.org.au/files/131/img/2042.jpg	30
1970-2000 Higher value commems- mostly FU. variety in qty. Useful makeups to sets, Values range to \$1.05. (330)		Registered Newcastle Industrial Fair plus 15 cvrs from the fair.	
2031 http://auction.philas.org.au/files/131/img/2031.jpg	60	2043 http://auction.philas.org.au/files/131/img/2043.jpg	60
1973 7c Agate, missing black (1) + normal for comparison, both MUH. CV \$100		1930s KGV reds & other issues by airmail to UK + 2/- Roo on reg air cover to Germany & later QEII 1/0½ to Hawaii. CV \$60 (8)	
2032 http://auction.philas.org.au/files/131/img/2032.jpg	50	2044 http://auction.philas.org.au/files/131/img/2044.jpg	50
2006-2010 Commem P&S sets- 100 sets each: Haulers, Legends, Stamps, Enviro, Trees, Megafauna, Parks, Space (800 sets) G/FU.		1988 "Re-enactment" specially signed cvrs at 'Sydpex'. Sold at \$150 per pack (2)	
2033 http://auction.philas.org.au/files/131/img/2033.jpg	50	AUSTRALIAN TERRITORIES	
2006-2010 Commems P&S sets- 100 sets each: Space, Trees, Anzacs, gardens, film, mega fauna, legends, emergency. (800 sets) G/FU.		2045 http://auction.philas.org.au/files/131/img/2045.jpg	65
2034 http://auction.philas.org.au/files/131/img/2034.jpg	50	1957-2000 Colln pre-dec to 2/3, defines to \$1 & \$1.50, commems to \$1.35 & \$2. Good to FU.	
2006-2011 Commem P & S sets - 100 sets ea: TV, stamps, film, space, parks, Anzac, Painting, Haulers (800 sets) G/FU.		2046 http://auction.philas.org.au/files/131/img/2046.jpg	50
2035 http://auction.philas.org.au/files/131/img/2035.jpg	40	A.A.T. 1957-2005 Colln pre-dec to 2/3, defines to \$1 & \$1.50 commems to \$1.45 & \$2, fairly complete to 05, G/ FU.	
2008 Stargazing m/s imperf pair on gummed paper (3). Possibly proofs. Sold as is.		2047 http://auction.philas.org.au/files/131/img/2047.jpg	50
AUSTRALIA — POSTAGE DUES		NORFOLK IS 1947-65 MH colln on hagners. Excellent cond. CV £160 (61)	
2036 http://auction.philas.org.au/files/131/img/2036.jpg	60	REGIONS & COUNTRIES	
½d - 5/- Fine U. All cds cancels, no manuscripts. SGD112 to 141. Including SG 130a Some dupn + pairs. SG 127 (2). (62)		2048 http://auction.philas.org.au/files/131/img/2048.jpg	70
		A.A.T. 1957-61 Accum MUH incl 2/- (57) 5d (c205 incl 1 full sheet), 8d (41) 1/- (2) 5d blue (19), 5d Mawson (70). (c400)	

Lot No	Est A\$	Lot No	Est A\$
2049 http://auction.philas.org.au/files/131/img/2049.jpg	50	2060 http://auction.philas.org.au/files/131/img/2060.jpg	150
ADEN 1937 Dhows to 1r MLH. ½a & 3a have minor perf imperfections, o/w fine. CV £134 (9)		ANTIGUA 1884-6 QV 1d red SG25, crown CA wmk P14. Complete sheet of 120 stamps (folded), showing the prominent re-entries on positions 8 & 10, FM, SG CV£450 as single stamps, wonderful display item.	
2050 http://auction.philas.org.au/files/131/img/2050.jpg	100	2061 http://auction.philas.org.au/files/131/img/2061.jpg	80
ANTIGUA 1811 Part letter Antigua to Wells, UK. Single arc 'Antigua/Dec 24' handstamp, type 'PG 1a' without year. Rate mark '3/8' on face. Sealed with wafer. Mentions a slave.		ANTIGUA 1932 Tercentenary to 2/6 MLH. Few minor perf blemishes o/w fine. CV £130 (9)	
2051 http://auction.philas.org.au/files/131/img/2051.jpg	70	2062 http://auction.philas.org.au/files/131/img/2062.jpg	150
ANTIGUA 1836 Packet letter Antigua to Wells, UK. Rate mark '2/-' on front. On reverse 'Antigua No 5 1836'. Fleuron type handstamp. Two page monthly report from sugar plantation.		ASCENSION ISLAND 1938 KGVI part set of 13 incl 10/- FM.	
2052 http://auction.philas.org.au/files/131/img/2052.jpg	75	2063 http://auction.philas.org.au/files/131/img/2063.jpg	55
ANTIGUA 1847 Mourning cover dated 11th Sept to London, packet letter rate mark '1/-'. On reverse, Antigua double-arc CDS, red AW/7 OCT 7/1847.		ASCENSION ISLAND 1938-53 2/6, 5/- & 10/- defines P13. 2/6 has small hinge thin o/w fine M. CV £115 (3)	
2053 http://auction.philas.org.au/files/131/img/2053.jpg	80	2064 http://auction.philas.org.au/files/131/img/2064.jpg	40
ANTIGUA 1854 Folded packet letter Antigua to UK dated Aug 28th, 6d rate mark. Double-ring 'Bath' receiving CDS. On reverse Antigua double-arc CDS, orange 'Wells Somerset' receiving mark, VF. Monthly return for sugar plantation.		ASIA 1960-2000 Colln, Higher vals. All diff, Br Comm, Malay to \$20, Singapore to \$5, Hong Kong to \$50, Revs to \$60, Canada to \$5, NZ to \$4, Pacs to K3, + cvrs from Ceylon/Sri Lanka. G/FU. CV £250 (115)	
2054 http://auction.philas.org.au/files/131/img/2054.jpg	150	2065 http://auction.philas.org.au/files/131/img/2065.jpg	130
ANTIGUA 1863 SG7 QV 1d vermillion wmk star P14-16 MH. Exceptionally well centered, with original gum in VF cond. CV £250		AUSTRIA 1932 Small view defines. 50g blue has a blunt perf o/w fine & fresh MLH. CV £275 (14)	
2055 http://auction.philas.org.au/files/131/img/2055.jpg	45	2066 http://auction.philas.org.au/files/131/img/2066.jpg	180
ANTIGUA 1863 QV 1d vermillion U, wmk sml star, P14 to 16 strip of 3 (rare), light "AO2" cancels with slight end faults o/w F. CV £90		AUSTRIA 1933 Relief of Vienna. 64g (+64g) has small hinge mark o/w very fine & fresh MUH. CV £250 M (6)	
2056 http://auction.philas.org.au/files/131/img/2056.jpg	60	2067 http://auction.philas.org.au/files/131/img/2067.jpg	65
ANTIGUA 1870-76 Revenues, M & U to 4/-, both wmk + a receipt of 1874 franked with 1d, incl 7 postage stamps U fiscally. CV £214 (49)		AUSTRIA 1945-7 1s-5s Pictorial defines Types A & B fine & fresh MUH. CV £113 (8)	
2057 http://auction.philas.org.au/files/131/img/2057.jpg	60	2068 http://auction.philas.org.au/files/131/img/2068.jpg	75
ANTIGUA 1872 SG15 QV 6d blue-green wmk Crown CC, P 12½ U. Rare strip of 5 on piece, canc 'AO2', F-VF cond. CV £70 (5)		AUSTRIA 1947-8 Currency revaluation defines. 70g has fault on back o/w fine & fresh. MUH. CV £140 (16)	
2058 http://auction.philas.org.au/files/131/img/2058.jpg	110	2069 http://auction.philas.org.au/files/131/img/2069.jpg	80
ANTIGUA 1876 SG 16 QV 1d lake, wmk Crown CC P14 MLH, orig gum VF. CV £225		AUSTRIA 1949 Child Welfare set on registered illustrated FDC. CV £110	
2059 http://auction.philas.org.au/files/131/img/2059.jpg	120	2070 http://auction.philas.org.au/files/131/img/2070.jpg	55
ANTIGUA 1884 SG 29 QV 6d deep green, wmk Crown CA, P14 MLH. Scarce blk X 4, rich colour, slight gum toning, well centered, VF. CV £275 (4)		AUSTRIA 1949 Child Welfare fine & fresh MUH. CV £110 (4)	
		2071 http://auction.philas.org.au/files/131/img/2071.jpg	65
		AUSTRIA 1950 Carinthian Plebiscite MUH. 1s + 25g has couple of finger marks on gum o/w fine & fresh. CV £180 (3)	

Lot No	Est A\$	Lot No	Est A\$
2072 http://auction.philas.org.au/files/131/img/2072.jpg	55	2084 http://auction.philas.org.au/files/131/img/2084.jpg	120
AUSTRIA 1951 Reconstruction Fund very fine & fresh MUH. CV £100 (4)		BELGIUM 1911 Brussels Exn "1911" ovpts FU. 2c SG118 has minor perf separation between stamp & label but label is still secure. CV £300 (8)	
2073 http://auction.philas.org.au/files/131/img/2073.jpg	45	2085 http://auction.philas.org.au/files/131/img/2085.jpg	40
AUSTRO-HUNGARIAN POST OFFICES Austria 1935 Welfare Fund, Austrian Heroes set M CV £45 + Hungary 1925 Sports Assoc Fund complete set MH, CV£40.		BELGIUM 1950 European Athletic Championship VFU. CV £60 (5)	
2074 http://auction.philas.org.au/files/131/img/2074.jpg	180	2086 http://auction.philas.org.au/files/131/img/2086.jpg	60
AUSTRO-HUNGARIAN POST OFFICES 1918 Military Post 22c on 20h Newspaper stamp. Issues for Italy. P11½ SG. N23a FU. Very scarce. CV £450		BERMUDA Complete QEII defin set, MUH/MLH. CV £130	
2075 http://auction.philas.org.au/files/131/img/2075.jpg	150	2087 http://auction.philas.org.au/files/131/img/2087.jpg	50
BAHAMAS KGV issues. 1938 definites to £1. 1948 Ter-cent of Eleuthera full set. 1948 Silver Wedding. 1942 Landfall of Columbus full set. MLH & MUH. CV £350+ (49)		BERMUDA KGV 1920 Ter-Cent of Rep Institutions 2nd issue & 1938 Defin issue MH. CV £130 (18)	
2076 http://auction.philas.org.au/files/131/img/2076.jpg	100	2088 http://auction.philas.org.au/files/131/img/2088.jpg	120
BAHAMAS 1911 Staircase LHM, SG75-80. CV £120 (6)		BERMUDA 1910 Badge of Colony 2½d, 4d, 6d, 1/- blocks of 4. KGV 2/-, 2/6, 5/-. MLH + MUH. 10/- FU. (20)	
2077 http://auction.philas.org.au/files/131/img/2077.jpg	80	2089 http://auction.philas.org.au/files/131/img/2089.jpg	180
BAHAMAS 1938-52 KGV 1/- SG 155 & 5/- SG 156, fine MLH. Both show characteristic slightly brownish gum of the early printing. CV £205 (2)		BERMUDA 1938 KGV complete set MLH. CV £350 (16)	
2078 http://auction.philas.org.au/files/131/img/2078.jpg	55	2090 http://auction.philas.org.au/files/131/img/2090.jpg	80
BASUTOLAND 1938 Definitives fine MLH. CV £110 (11)		BERMUDA 1938 KGV varieties. 2/- SG 116C, 2/6 SG 117B, 5/- SG 118E, £1 with scarce "closed E in Bermuda" U. (4)	
2079 http://auction.philas.org.au/files/131/img/2079.jpg	55	2091 http://auction.philas.org.au/files/131/img/2091.jpg	40
BASUTOLAND 1954-8 Defins fine M. CV £110 (11)		BERMUDA 1948-9 KGV Silver Wedding MUH & £1 on piece with beautiful canc & Cent of Perot's stamp. CV £100 (6)	
2080 http://auction.philas.org.au/files/131/img/2080.jpg	80	2092 http://auction.philas.org.au/files/131/img/2092.jpg	50
BECHUANALAND 1913-24 5/- Seahorse BW SG89 fine MLH. CV £110		BRASIL 1850 300 (r) FU with four margins & 600 (r) with three margins o/w FU. CV £165 (2)	
2081 http://auction.philas.org.au/files/131/img/2081.jpg	40	2093 http://auction.philas.org.au/files/131/img/2093.jpg	50
BECHUANALAND 1925-7 KGV 6d on ordinary paper SG97 fine, fresh w/c MLH. CV £50		BRITISH ANTARCTIC 1973-80 Explorers incl wmk & perf variations, 1977 Whales, 1979 Penguins, 1984 Marine Life definites. Odd perf flt o/w fine & fresh MUH. (110+)	
2082 http://auction.philas.org.au/files/131/img/2082.jpg	50	2094 http://auction.philas.org.au/files/131/img/2094.jpg	100
BECHUANALAND 1961 Defins. Values to 10c plus 35c are MLH o/w fine & fresh MUH. CV £80 (14)		BRITISH ANTARCTIC 1963 SG1-15a 1st QEII issue ½d to £1. CTO. CV £225 (16)	
2083 http://auction.philas.org.au/files/131/img/2083.jpg	65	2095 http://auction.philas.org.au/files/131/img/2095.jpg	80
BELGIUM 1882-94 Railway Parcels. 2f SGP88 (one pulled perf) & 1895-1902 2f SGP108 FU. CV £158 (2)		BRITISH ANTARCTIC 1963 Defins (ex 1969 £1) MLH. CV £181 (15)	
		2096 http://auction.philas.org.au/files/131/img/2096.jpg	120
		BRITISH ANTARCTIC 1973 Defins ½d to £1 (second issue) set of 15 in sheets & lge blks, min no of sets is 82.	

Lot No	Est A\$	Lot No	Est A\$
2097 http://auction.philas.org.au/files/131/img/2097.jpg	75	2108 http://auction.philas.org.au/files/131/img/2108.jpg	80
BRITISH CARIBBEAN 1882 St Christopher QV ½d, 1d, 2½d, 4d (vender says SG 11, 13, 16, 18) in sheetlets of 20. Wmk crown CA, SG CV £345 as single stamp. Plate numbers in corner. CV £400+ (4)		BRITISH GUIANA 1860-1954 Dupn in Revenues U, but good pickings.	
2098 http://auction.philas.org.au/files/131/img/2098.jpg	150	2109 http://auction.philas.org.au/files/131/img/2109.jpg	50
BRITISH COMMONWEALTH Seln of better QV GB issues U, incl SG 72, 119 (wing margin), 123 on piece, 144 PI 20, 162, 153 PI 16. Also KGV 2/6 Redrawn & 4 Paquebot cancels, 1 perfin doubled. Plus CGH 1d triangle, poor quality, Mauritius no 69, India 49, spiderweb cancel B1. Good U cond. CV £1115 (15)		BRITISH GUIANA 1860-90 Seal of the colony issues that incl 5 M blks & 1 U. 2 singles SG85 M & SG20b U. CV £200 (28)	
2099 http://auction.philas.org.au/files/131/img/2099.jpg	120	2110 http://auction.philas.org.au/files/131/img/2110.jpg	80
BRITISH COMMONWEALTH M accum on hagners, CV £800+. (100)		BRITISH GUIANA 1910-35 Cent of County Union set very LH, Silver Jubilee set MUH & very scarce 6c "dot to left of chapel" MLH. CV £200 (10)	
2100 http://auction.philas.org.au/files/131/img/2100.jpg	120	2111 http://auction.philas.org.au/files/131/img/2111.jpg	150
BRITISH COMMONWEALTH Accum U on hagners. CV £695 (103)		BRITISH HONDURAS 1891 SG 49b M 'five & bar' on 3 cents red-brown, var 'five & bar' double, CV £375.	
2101 http://auction.philas.org.au/files/131/img/2101.jpg	100	2112 http://auction.philas.org.au/files/131/img/2112.jpg	55
BRITISH COMMONWEALTH Accumulation U on hagners, pre-dec & dec, many better values. CV £680+		BRITISH HONDURAS 1953-62 Defins plus 2c & 3c perf 13½ x 13 & 5c perf 14 MLH. CV £110 (15)	
2102 http://auction.philas.org.au/files/131/img/2102.jpg	100	2113 http://auction.philas.org.au/files/131/img/2113.jpg	50
BRITISH COMMONWEALTH Accumulation M on hagners. Wide range. CV £500		BRITISH PACIFIC 1950s-2000 Higher values colln, Malaysia, Hong Kong, NZ, Canada. Some stamp duty & revenues. Used. CV £250	
2103 http://auction.philas.org.au/files/131/img/2103.jpg	30	2114 http://auction.philas.org.au/files/131/img/2114.jpg	75
BRITISH COMMONWEALTH Decimal issues opt 'SPECIMEN' for NZ and Br Caribbean issues, 19 packets		BRITISH VIRGIN IS 1866 QV 6d rose, St Ursula, imperf plate proof on un-wmk white wove paper printed by Messrs. Nissen & Parker.	
2104 http://auction.philas.org.au/files/131/img/2104.jpg	100	2115 http://auction.philas.org.au/files/131/img/2115.jpg	175
BRITISH COMMONWEALTH Early 1900s to 1950s, condition varies, good pickings.		BRITISH VIRGIN IS 1868 SG12 QV 1d yellow green, St Ursula on unwmk toned paper, P15 MLH. Unlisted variety malformed 'e' in PENNY. Scarce issue, well centered VF cond.	
2105 http://auction.philas.org.au/files/131/img/2105.jpg	50	2116 http://auction.philas.org.au/files/131/img/2116.jpg	70
BRITISH COMMONWEALTH 1960-2000 Higher value range, G-FU Hong Kong, Malays, Singapore, GB. Commems & revenues. Some dupn. CV £250		BRITISH VIRGIN IS 1887 SG41 QV 1/- brown St Ursula, wmk 'Crown CA' P14, U, strip X 3, lightly cancelled 'A91', well centered, scarce multiple CV £150 (3)	
2106 http://auction.philas.org.au/files/131/img/2106.jpg	140	2117 http://auction.philas.org.au/files/131/img/2117.jpg	55
BRITISH GUIANA KGV 1938 Issue MLH, QEII 1954 issue MLH very scarce set of 3, 1940 Postage Due Specimens MUH, 3 varieties of \$5, 1966 Independence MUH. CV £300 (33)		BRITISH VIRGIN IS 1956 Definitives fine MLH. CV £110 (13)	
2107 http://auction.philas.org.au/files/131/img/2107.jpg	120	2118 http://auction.philas.org.au/files/131/img/2118.jpg	80
BRITISH GUIANA KGV 1913 set of 11 to 96c MUH & SG269c MLH, 1934 set of 13 MUH. CV £300 (25)		BRITISH WEST INDIES 1808 Stampless packet letter 'Tortola to Glasgow', 4/- rate mark & straight-line date stamp. Long 7 page letter re sugar estates. Scarce from this tiny island.	

Lot No	Est A\$	Lot No	Est A\$
2119 http://auction.philas.org.au/files/131/img/2119.jpg	90	2130 http://auction.philas.org.au/files/131/img/2130.jpg	100
BRITISH WEST INDIES 1810 Stampless entire, Liverpool UK to Tortola. 2/1 rate mark in red. Endorsed 'per packet/paid'. On reverse, part Liverpool date stamp. Scarce.		CANADA 1928-46 blks/4 incl Re-conversion to Peace issue. MUH. CV £700 (72)	
2120 http://auction.philas.org.au/files/131/img/2120.jpg	60	2131 http://auction.philas.org.au/files/131/img/2131.jpg	150
BRITISH WEST INDIES 1866 Revenues: Monserrat M & U 1d rose-red (4) + 1d ?magenta (6) unlisted shade in Barefoot. Also same issue in sheelet with full margins, but split. Retail value \$150. + Dominica 1878 issue. Some dupn. CV £250 (48)		CANADA 1930-35 KGV M issues with high values. CV £580 (48)	
2121 http://auction.philas.org.au/files/131/img/2121.jpg	50	2132 http://auction.philas.org.au/files/131/img/2132.jpg	80
BRITISH WEST INDIES 1891 & 1911 Leeward Is QV 1½d brown on buff postcard. Dominica cds, Antigua cds, Dominica to Athens, & QV Monserrat postcard 1d red on cream to Trinidad (late usage). (2)		CANADA 1937-51 KGV I Mint. CV £420 (48)	
2122 http://auction.philas.org.au/files/131/img/2122.jpg	55	2133 http://auction.philas.org.au/files/131/img/2133.jpg	65
CANADA 1870-1940 QV seln, KE to KGV I defines 30s to \$1, '46 to \$1 + commems, mixed cond. CV £200 (c100)		CAPE OF GOOD HOPE 1853 4d blue on slightly blued paper SG 4a. 2+ margins o/w FU. CV £200	
2123 http://auction.philas.org.au/files/131/img/2123.jpg	50	2134 http://auction.philas.org.au/files/131/img/2134.jpg	120
CANADA 1870-1940 QV seln, KE, KGV, KGV I defines '37 to \$1 peace to \$1 + commems, cond mixed. CV £150 (87)		CAPE OF GOOD HOPE 1855-63 6d pale rose - lilac SG7. Margins close to just touching at right o/w FU with nice colour. CV £300	
2124 http://auction.philas.org.au/files/131/img/2124.jpg	150	2135 http://auction.philas.org.au/files/131/img/2135.jpg	40
CANADA 1875-1967. BoB Postage Dues, Registration, Special Delivery & officials, M & U incl rare blk4 with missing stop after S error (SG0171) MUH. CV £1100 (131)		CEYLON KGV I 1938-49 set of 14, 1940 ovpt (2) (16).	
2125 http://auction.philas.org.au/files/131/img/2125.jpg	60	2136 http://auction.philas.org.au/files/131/img/2136.jpg	100
CANADA 1893-99 QV issues, some dupn with shades U. CV £370 (38)		CEYLON 1857-1968 Colln incl 1857-59 2d imperf M (creased), other useful QV, ranges of mostly M KEVII & KGV, 1935-36 1r pictorial M & U. KGV I values to 5r M plus 10r postal fiscal M, etc. Mixed cond. CV £1050 (190)	
2126 http://auction.philas.org.au/files/131/img/2126.jpg	100	2137 http://auction.philas.org.au/files/131/img/2137.jpg	45
CANADA 1897 QV Jubilee issue with values to 20c MH. CV £470 (9)		CEYLON 1872-80 QV 8c orange-yellow SG124 MLH. CV £65	
2127 http://auction.philas.org.au/files/131/img/2127.jpg	100	2138 http://auction.philas.org.au/files/131/img/2138.jpg	75
CANADA 1897-8 QV M, ½c SG141, 2c SG144, 8c SG148, ½c SG150, 2c SG155, 3c SG 156, 20c SG165 (thin & offcentre) 5c Imperf. SG157. CV £600 (8)		CEYLON 1903-5 KEVII 2R25 SG276. Fine & fresh MLH. CV £95	
2128 http://auction.philas.org.au/files/131/img/2128.jpg	50	2139 http://auction.philas.org.au/files/131/img/2139.jpg	60
CANADA 1903 KEVII Defins. SG176, SG178, SG 180, & SG182. (4M, 7U) up to 20c. CV £342 (11)		CHINA 1960s cvrs in reasonable cond. (3)	
2129 http://auction.philas.org.au/files/131/img/2129.jpg	50	2140 http://auction.philas.org.au/files/131/img/2140.jpg	40
CANADA 1912-27 KGV M. Noted 5c SG205B, 7c SG209, 20c SG4212, 50c SG44215. Surcharges & some coils 1927 Commem. Issue. CV £300 (23)		CHINA 1940s-50s Accum (340) mostly small size M & U, probably some reprints.	
		2141 http://auction.philas.org.au/files/131/img/2141.jpg	30
		CHINA 1960 Goldfish complete set U/CTO CV £85 (12)	
		2142 http://auction.philas.org.au/files/131/img/2142.jpg	40
		CHINA 1977 Various sets chow en Lai, Chu De, Mao, MUH. CV £40	
		2143 http://auction.philas.org.au/files/131/img/2143.jpg	60
		CHINA 1980 White Flag - Dolphin Booklet SG SB11 (2) Fine. CV £100	

Lot No	Est A\$	Lot No	Est A\$
2144 http://auction.philas.org.au/files/131/img/2144.jpg	45	2157 http://auction.philas.org.au/files/131/img/2157.jpg	45
COCOS ISLAND 1989 Washington World Stamp Expo '89 m/s, fine MUH. CV \$115		CZECHOSLOVAKIA 1919-20 250h - 2000h postage dues fine MLH. CV £105 (5)	
2145 http://auction.philas.org.au/files/131/img/2145.jpg	120	2158 http://auction.philas.org.au/files/131/img/2158.jpg	20
COOK ISLANDS Postal Fiscal stamps, SG131 2/6 brown, 132 5/- green, 133 10/- p, 134 £1 pink. 14 on cvr. CV £430		DENMARK Patchy colln on hagners + bag of loose stamps, dupn.	
2146 http://auction.philas.org.au/files/131/img/2146.jpg	80	2159 http://auction.philas.org.au/files/131/img/2159.jpg	100
COOK ISLANDS 1901 1d with Crown ovpt SG 22. Centred to right o/w FU. CV £140		DOMINICA 1879 SG 6 QV 2½d red-brown, wmk CC P14 MLH. Well centered in VF cond. CV £250	
2147 http://auction.philas.org.au/files/131/img/2147.jpg	80	2160 http://auction.philas.org.au/files/131/img/2160.jpg	45
COOK ISLANDS 1926 5/- QV Postal Fiscal on Cowan paper SG 87 fine M. CV £110		DOMINICA 1954-62 Definitives MLH. The 1c & 12c each have one slightly blunt perf, o/w F. CV £85 (19)	
2148 http://auction.philas.org.au/files/131/img/2148.jpg	65	2161 http://auction.philas.org.au/files/131/img/2161.jpg	65
COOK ISLANDS 1966 £1 Arms Air ovpt wmk inverted variety Aeroplane omitted in pair with normal FU. CV £82 (2)		EUROPE 1920-2000 Sml countries accum from Malta, Cyprus, Lux, Channel Is, Yugo states + more nations. Mainly U, off & on piece. (c500)	
2149 http://auction.philas.org.au/files/131/img/2149.jpg	60	2162 http://auction.philas.org.au/files/131/img/2162.jpg	65
COOK ISLANDS M selection incl 1920, 1924, 1948 to 1/-, Shells ovpt. Plus 1920 Aitutaki set complete MLH. CV £325 (55 + 3 m/s)		EUROPE 1930 on Commems of Holland, France, Germany, Austria & Italy all U, good variety. (c600)	
2150 http://auction.philas.org.au/files/131/img/2150.jpg	120	2163 http://auction.philas.org.au/files/131/img/2163.jpg	65
COOK ISLANDS 1892 Set SG1-4. 2½d has very pale blue pencil mark at base & 10c has couple of flts along left side o/w FU. CV £200 (4)		EUROPE 1930-2000 Commems U, nice variety from Germany, France, Holland & Italy. (c600)	
2151 http://auction.philas.org.au/files/131/img/2151.jpg	140	2164 http://auction.philas.org.au/files/131/img/2164.jpg	60
COOK ISLANDS 1919 KGV set of 7 in vertical perf prs SG48b-55b. Minor flts on lowest 3 values o/w fine MLH/MUH. CV £208 (7prs)		FALKLAND ISLAND DEPENDENCIES 1944-45 Ovpts, all 4 sets, fine, fresh MUH. CV £96 (32)	
2152 http://auction.philas.org.au/files/131/img/2152.jpg	130	2165 http://auction.philas.org.au/files/131/img/2165.jpg	50
COOK ISLANDS 1926 £1 QV Postal fiscal on Cowan paper SG89. Centred to left o/w fine, MLH. CV £190		FALKLAND ISLAND DEPENDENCIES 1948-9 Thin Maps MLH. CV £100 (9)	
2153 http://auction.philas.org.au/files/131/img/2153.jpg	150	2166 http://auction.philas.org.au/files/131/img/2166.jpg	75
COOK ISLANDS 1931 Arms to £1 ovpt Rarotonga SG95-98 fine MLH. CV £199 (4)		FALKLAND ISLAND DEPENDENCIES 1954-62 Ship defins to 10/-. Odd perf flt on low values o/w FU CV £110 (14)	
2154 http://auction.philas.org.au/files/131/img/2154.jpg	140	2167 http://auction.philas.org.au/files/131/img/2167.jpg	40
COOK ISLANDS 1936-44 Arms with single wmk on Cowan paper SG118-21 fine MLH. CV £250 (4)		FALKLAND ISLAND DEPENDENCIES 1954-62 £1 Ship MLH. CV £80	
2155 http://auction.philas.org.au/files/131/img/2155.jpg	100	2168 http://auction.philas.org.au/files/131/img/2168.jpg	150
CYPRUS 1880-1969 Colln incl 1924-28 90pi M (flts), 1938-51 2½pi defin M, 1948 SW M, etc. Cond varies M & U. CV 630 (150)		FALKLAND ISLANDS 1955 set to 1/-, 1960 birds set to £1. Dependencies ships set to £1 + 14 extras. CV £470 (49)	
2156 http://auction.philas.org.au/files/131/img/2156.jpg	55	2169 http://auction.philas.org.au/files/131/img/2169.jpg	65
CYPRUS 1924-8 KGV 45pi fine MLH. CV £70		FALKLAND ISLANDS 1938-50 £1 defin. Tiny natural paper inclusion o/w fine MLH. CV £130	

Lot No	Est A\$	Lot No	Est A\$
2170 http://auction.philas.org.au/files/131/img/2170.jpg	50	2183 http://auction.philas.org.au/files/131/img/2183.jpg	80
FALKLAND ISLANDS 1948 RSW MLH. CV £92 (2)		FRANCE 1918 Red Cross Fund MH. 1929 IOF Port of La Rochelle MH. 1930 Airs MH. 1938 Adler MUH. CV £33 (5)	
2171 http://auction.philas.org.au/files/131/img/2171.jpg	90	2184 http://auction.philas.org.au/files/131/img/2184.jpg	60
FALKLAND ISLANDS 1952 KGVI issue complete MUH to £1. CV £180 (14)		FRANCE Citex MUH. Blunt perf at base. CV £100	
2172 http://auction.philas.org.au/files/131/img/2172.jpg	90	2185 http://auction.philas.org.au/files/131/img/2185.jpg	60
FALKLAND ISLANDS 1952 Defins fine MLH. CV £180 (14)		FRANCE Sinking Fund pictorial MLH. CV £120	
2173 http://auction.philas.org.au/files/131/img/2173.jpg	30	2186 http://auction.philas.org.au/files/131/img/2186.jpg	120
FIJI Part set of 1938 KGVI to 8d with both "man in" & "man out of boat". FU plus sets to 1968. (58)		FRANCE 1849-52 40c orange Ceres SG14. Sml thin o/w FU with 4 margins. CV £600	
2174 http://auction.philas.org.au/files/131/img/2174.jpg	100	2187 http://auction.philas.org.au/files/131/img/2187.jpg	80
FIJI 1876-77 1d & 2d on 3d imperf pairs on laid paper MLH. From printers' trial on waste sheets. (2 pairs).		FRANCE 1849-52 25c Ceres, deep blue, pale blue & dull blue shades SG11-13. A small shallow thin on SG12, o/w all are FU with 4 margins (close at right on SG11). CV £215 (3)	
2175 http://auction.philas.org.au/files/131/img/2175.jpg	45	2188 http://auction.philas.org.au/files/131/img/2188.jpg	40
FINLAND Finlandia 88 pack. Pack has blemishes, contents (1985-88 Finlandia M/sheets) are fine. CV £89		FRANCE 1849-52 20c black on yellowish surfaced paper, Ceres SG6 FU, 4 margins. CV £70	
2176 http://auction.philas.org.au/files/131/img/2176.jpg	35	2189 http://auction.philas.org.au/files/131/img/2189.jpg	80
FINLAND Parcel Post. 50m. Has minor hinge thin otherwise fine & fresh MLH. CV £85 (4)		FRANCE 1850-70 Ceres Imperfs, SG 7, 11, 167 & 173 FU + rare 10c Black strip of 3 proofs. High CV. As issued (5)	
2177 http://auction.philas.org.au/files/131/img/2177.jpg	50	2190 http://auction.philas.org.au/files/131/img/2190.jpg	100
FINLAND 1866 40p rose on lilac roulette type 3 SG42. Couple of blunt teeth o/w FU. CV £250		FRANCE 1853-61 5c Napoleon plus shade SG44-45 both FU with 4 margins (close at top on SG45). CV £395 (2)	
2178 http://auction.philas.org.au/files/131/img/2178.jpg	45	2191 http://auction.philas.org.au/files/131/img/2191.jpg	80
FINLAND 1866-67 8p Serpetine roulette SG46. Couple of perf faults o/w fine with light cds cancel. CV £300		FRANCE 1853-61 80c Napoleon plus two shades SG70, 71 & 71a FU. SG71a has 3 margins others have 4. CV £230 (3)	
2179 http://auction.philas.org.au/files/131/img/2179.jpg	45	2192 http://auction.philas.org.au/files/131/img/2192.jpg	50
FINLAND 1891-97 1r SG143 Minor corner fault at lower right o/w FU. CV £100		FRANCE 1853-61 10c Napoleon Die III plus shade SG50b & 50c FU both with 4 margins. CV £140 (2)	
2180 http://auction.philas.org.au/files/131/img/2180.jpg	70	2193 http://auction.philas.org.au/files/131/img/2193.jpg	50
FINLAND 1930 Zeppelin Air opt MLH. Minor blemishes on back otherwise fine. CV £140		FRANCE 1853-61 1c olive-green on bluish paper Napoleon SG42 FU, with 4 margins (close at base). CV £120	
2181 http://auction.philas.org.au/files/131/img/2181.jpg	100	2194 http://auction.philas.org.au/files/131/img/2194.jpg	40
FRANCE Early mint issues. 25c Mouchon, SG312 MUH, 50c Merson SG305 MH, If50c Sinking Fund SG463 MH & 10 values of 1932 Peace Issue incl 90c Red & F1.25 olive MH. CV £350 (13)		FRANCE 1853-61 5c green Napoleon SG44 FU. Four margins. CV £120	
2182 http://auction.philas.org.au/files/131/img/2182.jpg	90		
FRANCE War Orphans' Fund surchs. M. (5c on 35c + 25c MNG). Odd gum blemish or small thin mainly affecting low values. CV £275 (8)			

Lot No	Est A\$	Lot No	Est A\$
2195 http://auction.philas.org.au/files/131/img/2195.jpg	100	2207 http://auction.philas.org.au/files/131/img/2207.jpg	120
FRANCE 1854-63 Napoleon III heads FU + scarce 25c blk 4 essay & 3 colour Trial Proofs. High CV. As issued. (16)		FRANCE 1917-19 50c + 50c War Orphans' Fund SG375. Minor gum blemishes but still fine M. CV £350	
2196 http://auction.philas.org.au/files/131/img/2196.jpg	100	2208 http://auction.philas.org.au/files/131/img/2208.jpg	150
FRANCE 1854-70 Ceres 5c green SG 157 + 2 Napoleon III 5c Green SG 44 & SG 45 FU. All imperf with good margins. CV £600+ (3)		FRANCE 1917-22 War Orphans + Red Cross Fund. SG 375 (50c + 50c) MLH. SG 376 (1F + 1F) MLH. SG 378 (15c + 15c) MUH with slight crease at back. SG 395 (5F + 1F) MH. CV £800 + (4)	
2197 http://auction.philas.org.au/files/131/img/2197.jpg	100	2209 http://auction.philas.org.au/files/131/img/2209.jpg	80
FRANCE 1862 Perforated Napoleon set plus shade of each value. Few minor faults o/w FU. CV £328 (12)		FRANCE 1922 +1f on 5f + 5f War Orphans' Fund SG395. Centred low o/w fresh MLH. CV £200	
2198 http://auction.philas.org.au/files/131/img/2198.jpg	100	2210 http://auction.philas.org.au/files/131/img/2210.jpg	45
FRANCE 1863-70 Laureated Napoleon set incl both types of 10c & 20c plus shades of 1c, 30c, 40c & 80c. 1c SG103 has hinge thin. Centring varies o/w FU. CV £375 (14)		FRANCE 1926-27 55c on 60c precancel SG443 very fine MNG. CV £85	
2199 http://auction.philas.org.au/files/131/img/2199.jpg	45	2211 http://auction.philas.org.au/files/131/img/2211.jpg	80
FRANCE 1870-71 Perf'd Ceres seln incl 10c (thinned); 20c & shade plus example on yellowish paper. Also 40c. FU (except 10c). CV £155 (5)		FRANCE 1926-7 War Orphans' Fund, U. Couple of minor faults o/w fine. CV £189 (4)	
2200 http://auction.philas.org.au/files/131/img/2200.jpg	150	2212 http://auction.philas.org.au/files/131/img/2212.jpg	100
FRANCE 1871-76 Ceres 1c to 80c incl most SG-listed shades & all three 25c types. Couple of very minor faults o/w FU. CV £382 (22)		FRANCE 1928 Sinking Fund pictorial SG463 MUH. Some microscopic gum imperfections but fine. CV £200	
2201 http://auction.philas.org.au/files/131/img/2201.jpg	80	2213 http://auction.philas.org.au/files/131/img/2213.jpg	80
FRANCE 1871-76 1c Ceres plus shade SG185-186. Also 2c SG187 minor perf faults. Centring varies. O/w fine MNG. CV £465 (3)		FRANCE 1928 Sinking Fund SG463 MUH. CV £190	
2202 http://auction.philas.org.au/files/131/img/2202.jpg	50	2214 http://auction.philas.org.au/files/131/img/2214.jpg	70
FRANCE 1871-76 25c Ceres. Varieties: redrawn frame at top & at right SG211a & 211b U. Minor perf. faults. CV £180 (2)		FRANCE 1928 Sinking Fund pictorial M. Minor gum thins due to hingeing otherwise fine. CV £200	
2203 http://auction.philas.org.au/files/131/img/2203.jpg	80	2215 http://auction.philas.org.au/files/131/img/2215.jpg	40
FRANCE 1876 Peace & Commerce Issue with varieties. U plus 40c red (SG 270) MLH. CV £500 (35)		FRANCE 1929-30 20f Pont du Gard perf. 13 SG475b VFU. CV £65	
2204 http://auction.philas.org.au/files/131/img/2204.jpg	150	2216 http://auction.philas.org.au/files/131/img/2216.jpg	80
FRANCE 1876-85 5c bluish green Peace & Commerce Type I SG215. O/c o/w fine MNG. CV £1000		FRANCE 1929-33 3f Rheims Cathedral Type III SG472c fine MUH. CV £90	
2205 http://auction.philas.org.au/files/131/img/2205.jpg	120	2217 http://auction.philas.org.au/files/131/img/2217.jpg	50
FRANCE 1876-85 10c green Peace & Commerce Type II SG231 FU. CV £325		FRANCE 1930 Sinking Fund pictorial SG480 o/c o/w fine MLH. CV £120	
2206 http://auction.philas.org.au/files/131/img/2206.jpg	180	2218 http://auction.philas.org.au/files/131/img/2218.jpg	100
FRANCE 1917-19 35c + 25c & 50c + 50c War Orphans Fund M. Odd very minor fault. CV £575 (2)		FRANCE 1931 Sinking Fund pictorial SG493 fine MLH. CV £200	
		2219 http://auction.philas.org.au/files/131/img/2219.jpg	65
		FRANCE 1936 10f Trans-Atlantic Flight Anniversary SG 554. One blunt perf at top o/w FU. CV £180 (1)	

Lot No	Est A\$	Lot No	Est A\$
2220 http://auction.philas.org.au/files/131/img/2220.jpg	180	2233 http://auction.philas.org.au/files/131/img/2233.jpg	55
FRANCE 1937 PEXIP m/s MUH. Minor faults in margins (1 stamp blemish in corner o/w stamps fine). CV £600		FRENCH POLYNESIA 1958-60 Pictorials (except 16f) MLH. 200f has light paper bend o/w fine. CV £123 (15)	
2221 http://auction.philas.org.au/files/131/img/2221.jpg	65	2234 http://auction.philas.org.au/files/131/img/2234.jpg	75
FRANCE 1937 National Museums VFU CV £120 (2)		FRENCH POLYNESIA 1971 Paintings set on individual unaddressed FDCs. 100f cvr has been folded, stamps are all fine. CV £150 (5)	
2222 http://auction.philas.org.au/files/131/img/2222.jpg	50	2235 http://auction.philas.org.au/files/131/img/2235.jpg	65
FRANCE 1938 Clement Ader SG 612a FU. CV £95 (1)		FRENCH POLYNESIA 1972 Paintings set on individual FDCs. 100f cvr is addressed o/w fine unaddressed. CV £130 (5)	
2223 http://auction.philas.org.au/files/131/img/2223.jpg	40	2236 http://auction.philas.org.au/files/131/img/2236.jpg	70
FRANCE 1938-9 20f St Malo pictorials SG 106 very fine MLH CV £60 (1)		FRENCH POST OFFICES ABROAD 1902-6 French POs in CHINA. 40c - 2f Olivier Merson SG43-6. 1 franc centred high with light vertical crease otherwise very fine, MNG. CV £215 (4)	
2224 http://auction.philas.org.au/files/131/img/2224.jpg	55	2237 http://auction.philas.org.au/files/131/img/2237.jpg	150
FRANCE 1949 Citex SG1071a very fine MUH CV £100 (1)		GAMBIA 1869-72 SG 1, MH, large even margins, original gum.	
2225 http://auction.philas.org.au/files/131/img/2225.jpg	40	2238 http://auction.philas.org.au/files/131/img/2238.jpg	55
FRANCE 1949 CITE X U tied to commem Stamp Cent postcard. Card has adherences on back where mounted, stamp is fine. CV £70		GAMBIA 1953-59 Definitives fine MLH. CV £110 (15)	
2226 http://auction.philas.org.au/files/131/img/2226.jpg	80	2239 http://auction.philas.org.au/files/131/img/2239.jpg	55
FRANCE 1954 Scarce proof of 1000F Air SG1197 high CV.		GERMAN CAMEROUN 1897-8 Ovpts fine MLH. CV £85 (6)	
2227 http://auction.philas.org.au/files/131/img/2227.jpg	80	2240 http://auction.philas.org.au/files/131/img/2240.jpg	40
FRENCH ANTARCTIC Good MUH selln. 52 stamps and 6 m/s. CV £200		GERMAN CAMEROUN 1905-19 5M Yacht 26x17 perf SGK25 minor gum thins o/w fine MLH. CV £80	
2228 http://auction.philas.org.au/files/131/img/2228.jpg	90	2241 http://auction.philas.org.au/files/131/img/2241.jpg	65
FRENCH ANTARCTIC 1968 Dumont D'Urville SG 44 very fine MUH. CV £150		GERMAN EAST AFRICA 1905-20 3R Yacht 26x17 perf holes SG44, fine MLH. CV £85	
2229 http://auction.philas.org.au/files/131/img/2229.jpg	80	2242 http://auction.philas.org.au/files/131/img/2242.jpg	100
FRENCH ANTARCTIC 1979 Artist design print of Seals 4f - No 819 of 950.		GERMAN N. GUINEA 1897 10pf, 20pf, 25pf & 50pf FU, plus 1901 5pf to 80pf FU except with 10pf, 30pf & 50pf MUH. CV £320 (12)	
2230 http://auction.philas.org.au/files/131/img/2230.jpg	60	2243 http://auction.philas.org.au/files/131/img/2243.jpg	150
FRENCH COLONIES 1944 WALLIS & FUTUNA. Free French 'Ivory Head' series SG126-139. FU, very scarce. CV £90 (14)		GERMAN N. GUINEA 1901 5M Yacht U, shallow thin & 4mm slit at base but attractive appearance. CV £700	
2231 http://auction.philas.org.au/files/131/img/2231.jpg	60	2244 http://auction.philas.org.au/files/131/img/2244.jpg	150
FRENCH PACIFIC 1892 Accum (14) to 40c, 50c (3), 75c. Couple perf faults. CV £304		GERMAN P.O.S 1884 in Turkish Empire 2½pi on 50pf myrtle-green Type A SG7. O/c o/w FU expertized on back. CV £300	
2232 http://auction.philas.org.au/files/131/img/2232.jpg	80		
FRENCH PACIFIC 1893-1952 Oceanic Settlements colln with few early Tahiti ovpts, 1929 20f MNG. 1931 Colonial Exn M, 1949 UPU MUH plus on cvr. Mixed cond but seriously faulty are excluded from CV. MUH/M/U. CV £700 (130+)			

Lot No	Est A\$	Lot No	Est A\$
2245 http://auction.philas.org.au/files/131/img/2245.jpg	100	2257 http://auction.philas.org.au/files/131/img/2257.jpg	50
GERMAN P.O.S 1884 in Turkish Empire. 1¼pi on 25pf Type A. SG4. Small thin o/w FU. CV £400		GERMAN STATES 1866-67 Thurn & Taxis Northern District. 1 sgr. FU CV £90	
2246 http://auction.philas.org.au/files/131/img/2246.jpg	45	2258 http://auction.philas.org.au/files/131/img/2258.jpg	100
GERMAN P.O.S 1900 in Turkish Empire 10pi on 2M SG26 FU CV £65		GERMAN STATES 1867 Prussia new currency (except 2k). FU. CV £263 (4)	
2247 http://auction.philas.org.au/files/131/img/2247.jpg	150	2259 http://auction.philas.org.au/files/131/img/2259.jpg	150
GERMAN STATES Prussia 1861-67 Arms plus some shades incl 4pf pale green, 6pf orange-red, 1sgr carmine, 2sgr Prussian blue & 3 sgr bistre-brown. CV £428 (11)		GERMANY Russian Zone seln of Special issues with district OPD h/stamps incl 1947 Dr von Stephan (OPD 3 Berlin 66) both FU tied to piece CV 200 euro plus 1947 Leipzig Autumn Fair & 1948 Leipzig spring fair sets (OPD 3 Berlin 8) both CTO & highly Cat if genuine. (6)	
2248 http://auction.philas.org.au/files/131/img/2248.jpg	80	2260 http://auction.philas.org.au/files/131/img/2260.jpg	80
GERMAN STATES Hanover 1859-61 3gr orange-yellow & 3gr brown SG 27 & 29 FU. Four margins (SG 27 is close to just touching at top). CV £200 (2)		GERMANY SG 1065-6 Anniv 700th St Marys Church Lubeck LHM. CV £210 (2)	
2249 http://auction.philas.org.au/files/131/img/2249.jpg	65	2261 http://auction.philas.org.au/files/131/img/2261.jpg	55
GERMAN STATES Prussia 1850-56 6pf-3sgr FU. 6pf has 3 margins o/w all have 4 margins, plus 3sgr shade with 3½ margins. CV £218 (5)		GERMANY 1899-1900 3m Reichspost type II SG 64b. FU. CV £100	
2250 http://auction.philas.org.au/files/131/img/2250.jpg	55	2262 http://auction.philas.org.au/files/131/img/2262.jpg	80
GERMAN STATES Baden 1851-52 3k, 6k, & 9k SG 3,5 & 6a FU. Four margins (3k close at top). CV £152 (3)		GERMANY 1872 9k chestnut SG 27 U couple of shallow thins o/w sound. CV £700 (1)	
2251 http://auction.philas.org.au/files/131/img/2251.jpg	100	2263 http://auction.philas.org.au/files/131/img/2263.jpg	90
GERMAN STATES 1852-58 Thurn and Taxis. Northern district set. (except 1/3 sgr but inc ½ sgr shade & 2 1sgr shades.) Margins vary but well above average. FU. CV £329 (8)		GERMANY 1889 - 1900 2pf 'REICHSPOST' variety SG45a FU. Checked against internet images (shows characteristic dot below variety). CV £225	
2252 http://auction.philas.org.au/files/131/img/2252.jpg	100	2264 http://auction.philas.org.au/files/131/img/2264.jpg	50
GERMAN STATES 1859-61 Thurn and Taxis. Northern District to 3 sgr. Margins vary but well above average. FU. CV £349 (5)		GERMANY 1897 Judaica. Breslau, Private post no 15a & b. MUH with Hebrew inscription. Scarce. CV €210 (2)	
2253 http://auction.philas.org.au/files/131/img/2253.jpg	80	2265 http://auction.philas.org.au/files/131/img/2265.jpg	55
GERMAN STATES 1862-64 Thurn & Taxis Northern District to 2 sgr (ex 1/3 sgr). Margins vary but well above average. FU CV £209 (4)		GERMANY 1905 Officials. 2pf SG090 FU, Key value. CV £130	
2254 http://auction.philas.org.au/files/131/img/2254.jpg	45	2266 http://auction.philas.org.au/files/131/img/2266.jpg	50
GERMAN STATES 1865 Thurn & Taxis. Southern District. 1k, 6k, & 9k. FU. CV £86 (3)		GERMANY 1914-18 Occupation of Belgium 1914 surcharges (except 5c on 5pf). MLH. CV £99 (8)	
2255 http://auction.philas.org.au/files/131/img/2255.jpg	40	2267 http://auction.philas.org.au/files/131/img/2267.jpg	45
GERMAN STATES 1865 Thurn & Taxis. Northern District. ½ sgr. FU CV £60		GERMANY 1914-18 Occupation of Belgium 1914 surcharges. FU. CV £90 (9)	
2256 http://auction.philas.org.au/files/131/img/2256.jpg	80	2268 http://auction.philas.org.au/files/131/img/2268.jpg	100
GERMAN STATES 1866 Prussia 30 sgr SG39 U with four margins. 2mm tear o/w fine for this fragile stamp. CV £375		GERMANY 1919-80 4 Hagners with sets mostly U, noted 1926 airmail & 1934 airmails.	
		2269 http://auction.philas.org.au/files/131/img/2269.jpg	120
		GERMANY 1920 2.50m on 2m rosy purple SG139. Somewhat o/c o/w FU with 1920 CDS cancels. CV £325	

Lot No	Est A\$	Lot No	Est A\$
2270 http://auction.philas.org.au/files/131/img/2270.jpg	150	2284 http://auction.philas.org.au/files/131/img/2284.jpg	80
GERMANY 1920-1 Occ of Belgium. Malmedy ovpts SG42-58. 1c thinned & few minor perf flts o/w FU. CV £275 (17)		GERMANY 1934 Welfare Fund. 6pf & 4pf has one nibbled perf o/w FU. CV £180 (9)	
2271 http://auction.philas.org.au/files/131/img/2271.jpg	50	2285 http://auction.philas.org.au/files/131/img/2285.jpg	80
GERMANY 1921-2 80pf defin wmk Mesh SG185 FU with 1922 cancels. CV £100		GERMANY 1935 Set of Philatelic Exn singles from OSTROPA MS. 6pf & 12pf have small shallow hinge thins o/w FU. CV £240 (4)	
2272 http://auction.philas.org.au/files/131/img/2272.jpg	45	2286 http://auction.philas.org.au/files/131/img/2286.jpg	50
GERMANY 1922 Allegory of Charity SG247-48 VFU. CV £78 (2)		GERMANY 1937 Brown Ribbon cut-down m/s with complete red ovpt & full FDI commem cancel CTO. Michel prices stamp at 50% of value of m/s hence SG CV £80	
2273 http://auction.philas.org.au/files/131/img/2273.jpg	100	2287 http://auction.philas.org.au/files/131/img/2287.jpg	120
GERMANY 1922-23 Airs SG218-29. 1m has slightly rounded corner o/w FU. CV £200 (12)		GERMANY 1939 Ovpts & surchs on issues of Danzig. Rpf on 25pf has one blunt corner perf o/w FU. CV £250 (14)	
2274 http://auction.philas.org.au/files/131/img/2274.jpg	100	2288 http://auction.philas.org.au/files/131/img/2288.jpg	65
GERMANY 1922-3 50m SG256 FU with pmk dated 8.9.23. CV £200		GERMANY 1939 Nurburgring Races ovpt each tied to piece by full commem cancels. FU CV £120 (3)	
2275 http://auction.philas.org.au/files/131/img/2275.jpg	100	2289 http://auction.philas.org.au/files/131/img/2289.jpg	50
GERMANY 1923 5Md on 2m. SG 343. FU with Nov 1923 cds. CV £225		GERMANY 1939 Opts & surcharges on stamps of Danzig. Rpf on 5pf has small closed tear o/w fine & fresh MLH CV £85 (14)	
2276 http://auction.philas.org.au/files/131/img/2276.jpg	90	2290 http://auction.philas.org.au/files/131/img/2290.jpg	150
GERMANY 1923 Rhine & Ruhr Relief Fund surchs FU. CV £180 (3)		GERMANY 1940 Occupn of Dunkirk cover franked France 50c ovpt 'Besstetes Gerbeit Nordfrankreich' (2), pmark 1.7.40, expertised BRUN.	
2277 http://auction.philas.org.au/files/131/img/2277.jpg	80	2291 http://auction.philas.org.au/files/131/img/2291.jpg	100
GERMANY 1923 100t on 100m deep purple SG 286c. FU with cds of 26.9.23 + normal 100t on 100m purple SG 286. CV £184 (2)		GERMANY 1945 12th Anniv of Third Reich FU. Cancels are dated 22 & 23.4.45. CV £180 (2)	
2278 http://auction.philas.org.au/files/131/img/2278.jpg	180	2292 http://auction.philas.org.au/files/131/img/2292.jpg	50
GERMANY 1924 Airs SG358-64. 300pf centred high o/w FU. CV £425 (7)		GERMANY 1950- 2000 Accum off paper U. Mix from West & East, defines & commems. (c2000)	
2279 http://auction.philas.org.au/files/131/img/2279.jpg	55	2293 http://auction.philas.org.au/files/131/img/2293.jpg	50
GERMANY 1924 50pf + 1.50m Welfare Fund SG368 FU. CV £110		GERMANY 1959 Blk/6 Presheuss 40pf defines comprising 3 Horiz pairs but corner missing bottom right. CV €400 pair	
2280 http://auction.philas.org.au/files/131/img/2280.jpg	90	2294 http://auction.philas.org.au/files/131/img/2294.jpg	45
GERMANY 1926-31 2m & 3m Airs SG398-99 FU. CV £199 (2)		GERMANY (BERLIN) 70pf Grunewald hunting lodge defin SGB119, MLH. CV £160	
2281 http://auction.philas.org.au/files/131/img/2281.jpg	80	2295 http://auction.philas.org.au/files/131/img/2295.jpg	120
GERMANY 1929-31 Airs. 4m has 2mm tear & few blunt perfs, 1m & 2m are FU. CV £180 (3)		GERMANY (BERLIN) 1948 Berlin ovpts in black. 8pf has small thin, 2m is centred to left o/w fine MLH CV £450 (20)	
2282 http://auction.philas.org.au/files/131/img/2282.jpg	65		
GERMANY 1931 1m Polar Flight of Graf Zeppelin ovpt. Minor perf flt at right o/w FU. CV £180			
2283 http://auction.philas.org.au/files/131/img/2283.jpg	55		
GERMANY 1932 40pf + 40pf Welfare Fund FU. CV £110			

Lot No	Est A\$	Lot No	Est A\$
2296 http://auction.philas.org.au/files/131/img/2296.jpg	55	2309 http://auction.philas.org.au/files/131/img/2309.jpg	50
GERMANY (BERLIN) 1948 84pf with black BERLIN optd SG B16 FU. CV £130 (1)		GERMANY (BERLIN) 1952-53 Famous Berliners MVLH. 5pf has tiny blemish at base o/w very fine. CV £170 (10)	
2297 http://auction.philas.org.au/files/131/img/2297.jpg	45	2310 http://auction.philas.org.au/files/131/img/2310.jpg	65
GERMANY (BERLIN) 1948 15pf with black BERLIN optd SG B6 FU. CV £100 (1)		GERMANY (BERLIN) 1953 Bells with clapper at centre 10pf pair, 20pf, 30pf & 40pf (2 singles of each) all tied to piece together with 2pf Aid to Berlin obligatory Tax stamps. FU. CV £142 (7)	
2298 http://auction.philas.org.au/files/131/img/2298.jpg	150	2311 http://auction.philas.org.au/files/131/img/2311.jpg	120
GERMANY (BERLIN) 1949 20pf + 5pf & 30pf + 5pf, Berlin Relief Fund fine & fresh MUH. CV £340 (2)		GERMANY (BERLIN) 1961-90 Colln generally fine & fresh MUH. CV £940 (100s)	
2299 http://auction.philas.org.au/files/131/img/2299.jpg	150	2312 http://auction.philas.org.au/files/131/img/2312.jpg	65
GERMANY (BERLIN) 1949 UPU. 1Dm has minute surface blemish above "1" o/w FU. CV £400 (7)		GERMANY (BERLIN) 1986-9 500pf Famous German Women two strips of 3 tied to small piece FU. CV £360	
2300 http://auction.philas.org.au/files/131/img/2300.jpg	140	2313 http://auction.philas.org.au/files/131/img/2313.jpg	50
GERMANY (BERLIN) 1949 Goethe MUH, 10pf has sml thin at top o/w fine. CV £400 (3)		GERMANY (EAST) 1950-56 Selection mostly U, many FU, noted 1951 China Friendship 24pf U, 50pf U, some duplication, few M gum rust CV £157 (267)	
2301 http://auction.philas.org.au/files/131/img/2301.jpg	80	2314 http://auction.philas.org.au/files/131/img/2314.jpg	90
GERMANY (BERLIN) 1949 2dm UPU variety Bulge under pedestal over S, MI 411, MUH. Finger mark on gum, few blunt perms left. CV £400		GERMANY (OCCUPATION) 1916-18 1914-18 War Belgium surcharges SG 10-25. Minor flts on 15pf values o/w fine & fresh MLH. CV £150 (16)	
2302 http://auction.philas.org.au/files/131/img/2302.jpg	50	2315 http://auction.philas.org.au/files/131/img/2315.jpg	55
GERMANY (BERLIN) 1949 1m on 3m SGB67, fine MLH. CV £225		GERMANY (OCCUPATION) 1945-46 Russian zone (Mecklenburg - Vorpommern) set SG RB1-12 FU. Some variable centring. CV £95 (12)	
2303 http://auction.philas.org.au/files/131/img/2303.jpg	189	2316 http://auction.philas.org.au/files/131/img/2316.jpg	50
GERMANY (BERLIN) 1949-54 Buildings 1dm & 2dm MUH, 3dm & 5dm MLH. CV £739 (4)		GERMANY (OCCUPATION) 1945-46 80 pf, perf 11½ x 11 SG A34b. FU. Sold "as is". CV £425	
2304 http://auction.philas.org.au/files/131/img/2304.jpg	40	2317 http://auction.philas.org.au/files/131/img/2317.jpg	50
GERMANY (BERLIN) 1949-56 Selection U many FU, some x 2, noted 1949 Air 3dm x 2, 5 dm x 2 (3 wavy pmks), 1954 Grunewald x 2, 1955 Furtwangler x 3 CV £226		GERMANY (OCCUPATION) 1945-46 Russian Zone (East Saxony) defins. SG RE2-23. FU. CV £76 (22)	
2305 http://auction.philas.org.au/files/131/img/2305.jpg	100	2318 http://auction.philas.org.au/files/131/img/2318.jpg	50
GERMANY (BERLIN) 1951 West Berlin Bell set with clapper at left VFU. CV £250 (5)		GERMANY (OCCUPATION) 1945-6 French Zone (general issue) 5m Poet SG F13 VFU CV £110 (1)	
2306 http://auction.philas.org.au/files/131/img/2306.jpg	40	2319 http://auction.philas.org.au/files/131/img/2319.jpg	45
GERMANY (BERLIN) 1951 West Berlin Lortzing VFU CV £75 (1)		GERMANY (OCCUPATION) 1945-6 French Zone (general Issue) 10pf Arms SG F5 FU. CV £95 (1)	
2307 http://auction.philas.org.au/files/131/img/2307.jpg	50	2320 http://auction.philas.org.au/files/131/img/2320.jpg	40
GERMANY (BERLIN) 1951-52 Bell set with clapper at right. 20pf has tiny surface blemish at left o/w VFU. CV £120 (5)		GERMANY (OCCUPATION) 1946 Russian Zone (West Saxony). No wmk set SG RD37-42. FU. CV £80 (6)	
2308 http://auction.philas.org.au/files/131/img/2308.jpg	45		
GERMANY (BERLIN) 1951-52 Bells with clapper at right MUH. Variable centring & 40pf has sml gum blemish. CV £150 (5)			

Lot No	Est A\$	Lot No	Est A\$
2321 http://auction.philas.org.au/files/131/img/2321.jpg	40	2334 http://auction.philas.org.au/files/131/img/2334.jpg	100
GERMANY (OCCUPATION) 1947 3m bklt SG SB49. Small nick on back cover o/w fine & clean. CV £80		GIBALTAR 1912 KGV set (10) from ½d to 10/-. Two 1931 sets with both perms. 1935 Silver Jubilee set MH. CV £250 (22)	
2322 http://auction.philas.org.au/files/131/img/2322.jpg	50	2335 http://auction.philas.org.au/files/131/img/2335.jpg	70
GERMANY (OCCUPATION) 1948 Hanover Trade Fair se-tenant blk Mi VZd1. FU on piece with FDI commem pmk. CV £80 (4)		GIBALTAR QV 1889 Spanish Curr issue, 6 values incl 20c SG25. QV 1898 Sterling, full set, KEVII 1903 up to 1/- & 1907 4 values. U. CV £200+ (24)	
2323 http://auction.philas.org.au/files/131/img/2323.jpg	80	2336 http://auction.philas.org.au/files/131/img/2336.jpg	150
GERMANY (OCCUPATION) 1949 French Zone Baden 1949 Rastatt VFU CV £130 (3)		GIBALTAR 1886 QV Bermuda ovpt. ½d, 2d, 4d, 6d. SG 1, 3, 5, 6. Fine MH. CV £590	
2324 http://auction.philas.org.au/files/131/img/2324.jpg	65	2337 http://auction.philas.org.au/files/131/img/2337.jpg	80
GERMANY (WEST) 1950 Bach FU CV £145 (2)		GIBALTAR 1889 Complete set of QV Surcharges. SG15-21 U. CV £250 (7)	
2325 http://auction.philas.org.au/files/131/img/2325.jpg	100	2338 http://auction.philas.org.au/files/131/img/2338.jpg	150
GERMANY (WEST) 1951 St Mary's Church w/c VFU CV £220 (2)		GIBALTAR 1912 KGV set from ½d to 1/- then 2/-, 2/6, 4/-, 10/- MUH & £1 MUH, others fine MH. CV £290 (15)	
2326 http://auction.philas.org.au/files/131/img/2326.jpg	80	2339 http://auction.philas.org.au/files/131/img/2339.jpg	150
GERMANY (WEST) 1951 Relief Fund set. 4pf + 2pf & 30pf + 10pf are somewhat centered to left o/w VFU CV £180 (4)		GIBALTAR 1912 KGV 2d plate blk (4), 1/- blk (4) + 2 plate blks 6 (SG 77 & SG 77A) + 10/- & £1, both with plate numbers on selvage, all MUH except £1 has hingemarks on selvage. CV £300 (22)	
2327 http://auction.philas.org.au/files/131/img/2327.jpg	65	2340 http://auction.philas.org.au/files/131/img/2340.jpg	100
GERMANY (WEST) 1951 National Philatelic Exhibition VFU CV £145 (2)		GIBALTAR 1937-48 KGVI Coronation, complete defin issue & Silver Jubilee set MUH. CV £256 (19)	
2328 http://auction.philas.org.au/files/131/img/2328.jpg	65	2341 http://auction.philas.org.au/files/131/img/2341.jpg	60
GERMANY (WEST) 1952 Relief Fund VFU CV £140 (4)		GIBALTAR 1937-50 KGVI Coronation defin issue, 11 values up to 10/-. New Constitution, UPU & Silver Jubilee sets U. CV £152 (24)	
2329 http://auction.philas.org.au/files/131/img/2329.jpg	45	2342 http://auction.philas.org.au/files/131/img/2342.jpg	150
GERMANY (WEST) 1953 30pf + 10pf Relief Fund VFU. CV £100 (1)		GIBALTAR 1938 KGVI specialist items. 1d brown SG122 MUH, 1½d red SG123a MUH, 2d grey SG124 MH, 3d blue SG125 MH, 6d red & violet SG126a MUH, 5/- Black & red SG129 MH. CV £590 (6)	
2330 http://auction.philas.org.au/files/131/img/2330.jpg	150	2343 http://auction.philas.org.au/files/131/img/2343.jpg	50
GIBALTAR KEVII 1904 issue to 1/- on both chalky & ord paper plus 1907 4s SG73 MH. CV £500 (13)		GIBALTAR 1938 KGVI vertical prs 1d, 1½d SG122-23, 1½d violet, 2d & 5/- SG129a + blk of 4 5d. MUH/MH. Good CV. (14)	
2331 http://auction.philas.org.au/files/131/img/2331.jpg	150	2344 http://auction.philas.org.au/files/131/img/2344.jpg	150
GIBALTAR KGV 1912 issue. 2/- (2 shades), 8/-, 5/-, 10/-; 1931 set of 4 & 1935 Silver Jubilee set. CV £300 (13)		GIBALTAR 1886 Complete QV issue. MH. 6d has a bit of rust. 4d + 1/- MLH. CV £600 (7)	
2332 http://auction.philas.org.au/files/131/img/2332.jpg	100	2345 http://auction.philas.org.au/files/131/img/2345.jpg	40
GIBALTAR QV SPECIMEN set of Sterling issue. No ½d but 2 shades of 6d. MH & MUH. CV £275 (7)		GILBERT & ELLICE 1935 Silver Jubilee. VF MUH. CV £32 (4)	
2333 http://auction.philas.org.au/files/131/img/2333.jpg	100		
GIBALTAR QV Spanish currency issue (10 values) incl 1p Brown & 5p grey plus 3 scarce blks 5cm, 50cm + 1p. MH + MUH. CV £260 (22)			

Lot No	Est A\$	Lot No	Est A\$
2346 http://auction.philas.org.au/files/131/img/2346.jpg	70	2357 http://auction.philas.org.au/files/131/img/2357.jpg	80
GOLD COAST 1913-28 KGV, wmk multi crown CA 10/- & 20/- values U also 1/- U & 2/6 M + wmk multi script 1/- U. CV £190 (5)		GREAT BRITAIN 1840 1d black letters E-D light orange cancel, 4 margins couple close. Also 1841 1d red perf plates 114 & 139, & ½d, all GU. (4)	
2347 http://auction.philas.org.au/files/131/img/2347.jpg	65	2358 http://auction.philas.org.au/files/131/img/2358.jpg	110
GOLD COAST 1938-43 Defins to 1/- (ex 2d) all line P12 fine M. CV £137 (8)		GREAT BRITAIN 1841-51 2d blue plus shade, both with black MC cancels, FU. Shade has 3½ margins. CV £550 (2)	
2348 http://auction.philas.org.au/files/131/img/2348.jpg	150	2359 http://auction.philas.org.au/files/131/img/2359.jpg	50
GREAT BRITAIN Perf errors on bklt pane, 2nd class mail, 2002 'World Cup' m/s, 2005 'Trooping the Colour' (3), 'James Bond' prestige bklt, 1999 26p nursing care, MUH.		GREAT BRITAIN 1850-1910 Colln QV to 1/-, Jubilee to 1/-, KEVII to 1/-, cond mixed U. CV £645 (35)	
2349 http://auction.philas.org.au/files/131/img/2349.jpg	150	2360 http://auction.philas.org.au/files/131/img/2360.jpg	50
GREAT BRITAIN Mainly KGV to KGVII period incl Seahorse but some QV and KEVII. (90)		GREAT BRITAIN 1854-1910 Colln early QV to 6d + 1/- brown, Jubilee to 1/-, Edward VII to 1/-, Cond mixed U. CV £620 (34)	
2350 http://auction.philas.org.au/files/131/img/2350.jpg	80	2361 http://auction.philas.org.au/files/131/img/2361.jpg	130
GREAT BRITAIN Sml selln m/s, 'Lancaster and York' imperf; Royal family (2), 2003 England Rugby World Champions ovpts (2), 2008 Beijing Smilers sheetlet + Questa Proofs GB 5p Machin & NZ 15c scene, GB Machin 1st class mail, printing shift, Singapore \$5 purse & Bhutan 'The Penny Black' in 22 caret gold.		GREAT BRITAIN 1870 ½d engraved Plate 8 MNG (minor gum traces). Centred left, o/w fine with nice colour. CV £600	
2351 http://auction.philas.org.au/files/131/img/2351.jpg	80	2362 http://auction.philas.org.au/files/131/img/2362.jpg	90
GREAT BRITAIN Military ppcs of last known photos of Lord Kitchener boarding HMS Hampshire prior to it hitting a mine with loss of all hands incl him. (2)		GREAT BRITAIN 1870 ½d Engraved plates 3-6, 8, 10-15 & 19. Centring varies o/w all are FU. CV £550 (12)	
2352 http://auction.philas.org.au/files/131/img/2352.jpg	70	2363 http://auction.philas.org.au/files/131/img/2363.jpg	60
GREAT BRITAIN Accum of 1d reds (105, most 4 letters), mixed cond. Postmark interest. Plus 17 identified plate nos. (112)		GREAT BRITAIN 1870 QV ½d MH, Plate 8, o/c (cv. £600) plus one unused, worn plate, disturbed gum + 2U. CV £775	
2353 http://auction.philas.org.au/files/131/img/2353.jpg	60	2364 http://auction.philas.org.au/files/131/img/2364.jpg	50
GREAT BRITAIN Pre-stamp entires (4), 1d red (stamps on lge piece 13), cvrs (29). Mixed cond, pmk interest. (46)		GREAT BRITAIN 1870 ½d Engraved QV Plate 15 MLH. O/c & couple of blunt perfs o/w fine. CV £175	
2354 http://auction.philas.org.au/files/131/img/2354.jpg	60	2365 http://auction.philas.org.au/files/131/img/2365.jpg	65
GREAT BRITAIN 2007 Harry Potter smiler sheets with thermal ink + separate m/s & thermal ink trials. (2)		GREAT BRITAIN 1880-1940 Older accum U, QV, KEVII, KGV, KGVII. Mix of postmarks, research, bags & bundles. (c2000)	
2355 http://auction.philas.org.au/files/131/img/2355.jpg	40	2366 http://auction.philas.org.au/files/131/img/2366.jpg	65
GREAT BRITAIN 2005 Olympic games m/s, with missing image (London Eye) on stamp.		GREAT BRITAIN 1880-1970 Wide range of values to 5/-, lots KGV, KGVII, mixed cond. (c300)	
2356 http://auction.philas.org.au/files/131/img/2356.jpg	100	2367 http://auction.philas.org.au/files/131/img/2367.jpg	90
GREAT BRITAIN 1840 QV 1d Black, 3½ sides, letters NK. Brownish stain which may be remains of postmark. No Gum. On h/less pages with 20 other QV stamps. (21)		GREAT BRITAIN 1881-1970 Colln incl some useful QV & KEVII U (several KEVII are M), KGV incl 1913 5/- Seahorse SG401 (2 U, CV £320 each), later defins mostly U, 1948 SW M, good range of other KGVII-QEII commem sets mostly very fine MUH. Cond varies. (450+)	

Lot No	Est A\$	Lot No	Est A\$
2368 http://auction.philas.org.au/files/131/img/2368.jpg	60	2380 http://auction.philas.org.au/files/131/img/2380.jpg	65
GREAT BRITAIN 1883 QV 10/- pale-ultramarine pmk ; 2/London/Chief Office' GU + Paquebots 1911 card & 1934 cvr to USA pmk Outer Harbour, Sth Aust with various handstamps incl 'Aust-Mails'. CV £550		GRENADA 1883 Crown CA. P 14 (SG 30a) complete left pane of 60 (30 tete-beche pairs). Fine M. CV £150	
2369 http://auction.philas.org.au/files/131/img/2369.jpg	50	2381 http://auction.philas.org.au/files/131/img/2381.jpg	160
GREAT BRITAIN 1883-1951 QV 5/-, KEVII 2/6, 2/6 + 5/- Seahorses, 1939 set (6) to £1, FEST set (4) to £1, U cond mixed. CV £600		HONG KONG plus China selln, incl 4 bklt panes. CV \$650 (22)	
2370 http://auction.philas.org.au/files/131/img/2370.jpg	50	2382 http://auction.philas.org.au/files/131/img/2382.jpg	50
GREAT BRITAIN 1887-1902 QV Jubilee to 1/- green & 1/- multi + a few shades GU. KEVII issue to 1/- + few shades. CV £700		HONG KONG Seln KGV with both wmk FU & M, shades, good cancels, perfin, dupn. CV £250 + (80)	
2371 http://auction.philas.org.au/files/131/img/2371.jpg	40	2383 http://auction.philas.org.au/files/131/img/2383.jpg	40
GREAT BRITAIN 1896-01 Officials. 2½d QV ovpt ARMY OFFICIAL MLH. CV £50		HONG KONG KGV Silver Jubilee issue MLH & U, KGVI Coronation MLH & 1945 Victory set MUH & U; \$1 M has Extra Stroke variety (SG 170a, CV £130) CV £225 (15)	
2372 http://auction.philas.org.au/files/131/img/2372.jpg	70	2384 http://auction.philas.org.au/files/131/img/2384.jpg	40
GREAT BRITAIN 1902 Officials - Royal Household 1d KEVII ovpt "R.H Official" SG O92. One short perf at top o/w FU. CV £175		HONG KONG Seln of KEVII U, with some Treaty Port cancels + a censor cancel. CV £240+ (40)	
2373 http://auction.philas.org.au/files/131/img/2373.jpg	100	2385 http://auction.philas.org.au/files/131/img/2385.jpg	40
GREAT BRITAIN 1913 Seahorses 10/- & £1 green, £1 U with short perfs; light cds cancel on £1.		HONG KONG 1863-71 24c with 'F1' (Foochow) cancel - used in Chinese port. SG Z31d. Few slightly blunt perfs at upper right o/w FU. CV £80	
2374 http://auction.philas.org.au/files/131/img/2374.jpg	180	2386 http://auction.philas.org.au/files/131/img/2386.jpg	65
GREAT BRITAIN 1929 £1 UPU, U, parcel cancel, stamp slightly grubby. CV £550		HONG KONG 1902-2000 Colln of KEVII to QE to \$10, \$20, \$50 range of defins. Stamp duty to \$30, contract note to \$200, cond mixed. CV £200	
2375 http://auction.philas.org.au/files/131/img/2375.jpg	80	2387 http://auction.philas.org.au/files/131/img/2387.jpg	40
GREAT BRITAIN 1929 UPU issue incl £1 black. (5)		HONG KONG 1904 KEVII 30c, 50c, \$1, \$2 U & 30c (Z483) with Hankow cancel. CV £250+	
2376 http://auction.philas.org.au/files/131/img/2376.jpg	40	2388 http://auction.philas.org.au/files/131/img/2388.jpg	50
GREAT BRITAIN 1960-2000 Commems colln off paper U, wide range of types, values & pictorials. (c2000)		HONG KONG 1917-20 British POs in China ovpt on KGV 50c (emerald, surface) SG 12a F MVLH. CV £70	
2377 http://auction.philas.org.au/files/131/img/2377.jpg	120	2389 http://auction.philas.org.au/files/131/img/2389.jpg	40
GREECE 1906 3d & 5d 2nd Olympic Games issue SG195-6. 3d has surface thin o/w w/c FU. CV £290 (2)		HONG KONG 1930-2000 Colln range U defins to \$10, \$20, \$50, stamp duty to \$30 ovpts to \$50, revenues to \$200, mixed cond. CV £200 (67)	
2378 http://auction.philas.org.au/files/131/img/2378.jpg	40	2390 http://auction.philas.org.au/files/131/img/2390.jpg	100
GREECE 1978-85 Small colln (65) MUH also duplicates of 1983 Europa (8 sets) & 1983 Sports (8 sets). CV £124 (115)		HONG KONG 1938 KGVI values to \$10 with shades. MH but no SG161. CV £550 (32)	
2379 http://auction.philas.org.au/files/131/img/2379.jpg	75	2391 http://auction.philas.org.au/files/131/img/2391.jpg	80
GRENADA 1873 QV 1d blue-green, MH, wmk large star sideways, intermediate P15. Fine cond. CV £110		HONG KONG 1938 KGVI specialised issues. 10c SG145a, 15c SG146, 30c SG151, all MH. 30c SG151a, 50c SG153a MUH; \$5 SG160ab U. CV £300 (6)	

Lot No	Est A\$	Lot No	Est A\$
2392 http://auction.philas.org.au/files/131/img/2392.jpg	70	2404 http://auction.philas.org.au/files/131/img/2404.jpg	90
HONG KONG 1946 Set 30c to \$1 in blks of 32, MUH. KGV & Phoenix SG £6.50 pr. CV £200		IRELAND 1922 - 23 Set of ½d - 2d Harrison ovpts (for coil use) all showing Long '1' in 1922 variety SG67a - 70a in MLH pairs. Brownish gum & some typical trimmed perfs. 1½d normal stamp has light crease. CV £245 (8)	
2393 http://auction.philas.org.au/files/131/img/2393.jpg	110	2405 http://auction.philas.org.au/files/131/img/2405.jpg	100
HUNGARY 1904-5 2K & 5K King Francis Joseph perf 12 x 11¾ SG97-8. 2K has 1 nibbled perf o/w FU. CV £300		ISRAEL 1973 3 cvrs from 7 day war. (3)	
2394 http://auction.philas.org.au/files/131/img/2394.jpg	150	2406 http://auction.philas.org.au/files/131/img/2406.jpg	150
HUNGARY 1908-13 2k & 5k King Francis Joseph SG 114-15. 2k MUH, 5k LH trace. Both are VF & fresh. CV £205 (2)		ITALY Montecassino FU (cancels where year is visible are all 1929) . CV £350 (7)	
2395 http://auction.philas.org.au/files/131/img/2395.jpg	100	2407 http://auction.philas.org.au/files/131/img/2407.jpg	100
HUNGARY 1924-47 Air series 1924 (6) U, 1927 (12) LHM, + 1947 Roosevelt (8) MUH. Nice quality. CV £135 (26)		ITALY 1932 2L55 + 50c & 5L + 1L Garibaldi postage values SG341-2 VFU. CV £290 (2)	
2396 http://auction.philas.org.au/files/131/img/2396.jpg	90	2408 http://auction.philas.org.au/files/131/img/2408.jpg	150
HUNGARY 1931 Graf Zeppelin ovpts. 1p has minor faults o/w FU. CV £260 (2)		ITALY 1949-51 Six better stamps, U. SG702, 703, 726, 750 x 2, 794. CV \$600 (6)	
2397 http://auction.philas.org.au/files/131/img/2397.jpg	35	2409 http://auction.philas.org.au/files/131/img/2409.jpg	40
HUNGARY 1931 6f on 8f perf 14 SG527b FU. CV £75		JAMAICA QV, KGV, KGV 5/- SG 132 U (35).	
2398 http://auction.philas.org.au/files/131/img/2398.jpg	90	2410 http://auction.philas.org.au/files/131/img/2410.jpg	65
HUNGARY 1934 Philatelic Exhib m/s on plain postcard (card has minor faults due to hingeing at corners). M/s is VFU. CV £200		JAPAN 1937-40 14s P13 x imperf coil SG 335. Small hinge thin o/w fine M. CV £170	
2399 http://auction.philas.org.au/files/131/img/2399.jpg	20	2411 http://auction.philas.org.au/files/131/img/2411.jpg	50
HUNGARY 1938 34th International Eucharist Congress m/s FU.		JAPAN 1949 Matsuyama, Ohayama & Tahamatsu Exhibitions. MLH. CV £110 (3)	
2400 http://auction.philas.org.au/files/131/img/2400.jpg	70	2412 http://auction.philas.org.au/files/131/img/2412.jpg	100
HUNGARY 1978 Stamp day (Mosaics) m/s. "PANNONIA 1" error. SG MS3209a. F MNG. CV £325 for MUH.		JAPAN 1950 5th National Athletic Meeting se-tenant block SG 589a. One unit MLH o/w fine MUH. CV £200 (4)	
2401 http://auction.philas.org.au/files/131/img/2401.jpg	80	2413 http://auction.philas.org.au/files/131/img/2413.jpg	80
INDIA QV seln incl 1865 8p, 1a & 2a, 1866-78 4d Die I, 1868 8d, 1873 ½d, 1874 1r & 1876 6d & 12a. All MNG (several with gum traces). Few minor flts. CV (as M) £437. (9)		JAPAN 1950-51 16Y-59Y Pheasant Airs. 16Y has tiny hinge thin, 59Y is centred low. o/w fine MLH. CV £206 (3)	
2402 http://auction.philas.org.au/files/131/img/2402.jpg	50	2414 http://auction.philas.org.au/files/131/img/2414.jpg	150
INDIA Colln incl States, seln cards, official docs 1900s-Independence M&U, Pakistan ovpts on Indian post cards + recent Pakistan with dupn.		JAPAN 1952-62 55Y-160Y Airs MLH. Cheaper values (85Y-160Y) have small hinge thins. 85Y also has rounded corner. CV £428 (6)	
2403 http://auction.philas.org.au/files/131/img/2403.jpg	90	2415 http://auction.philas.org.au/files/131/img/2415.jpg	40
IRAQ 1948-49 King Faisal II definitives (ex 1951 additions) MUH. CV £130 (22)		K.U.T. 1938-54 £1 definitives perf 14 on chalky paper. SG 150a. FU pair. CV £50 (2)	
		2416 http://auction.philas.org.au/files/131/img/2416.jpg	35
		LEBANON 1924-25 1p50 on 30c Pasteur var 'line under d' SG 45b. C/low o/w VFU. CV £55	

Lot No	Est A\$	Lot No	Est A\$
2417 http://auction.philas.org.au/files/131/img/2417.jpg	45	2429 http://auction.philas.org.au/files/131/img/2429.jpg	50
LEEWARD ISLAND 1954 QE II definitives, F & fresh, marginal MUH. CV £60 (15)		LUXEMBOURG 1859-63 1c pale brown SG6 fine with 4 margins. Pen cancelled with a hand-drawn circular cancel. CV for M £250, £700 for U.	
2418 http://auction.philas.org.au/files/131/img/2418.jpg	50	2430 http://auction.philas.org.au/files/131/img/2430.jpg	45
LEEWARD ISLAND 1882-1906 QV & KEVII revenue stamps. M & U. 2/- value has wmk Mult CA. CV £198 (11)		LUXEMBOURG 1859-63 37½c imperf SG14 with 4 margins tied to piece by neat Dietrich cds but dated 1891. CV £325	
2419 http://auction.philas.org.au/files/131/img/2419.jpg	50	2431 http://auction.philas.org.au/files/131/img/2431.jpg	150
LEEWARD ISLAND 1891 QV 1d embossed maroon/white PSE U, Antigua-St Kitts. + 2½d QV pale blue/white, 'SPECIMEN' MUH.		LUXEMBOURG 1865-71 Rouletted set SG 16-17, 19 & 20 FU. CV £738 (4)	
2420 http://auction.philas.org.au/files/131/img/2420.jpg	60	2432 http://auction.philas.org.au/files/131/img/2432.jpg	60
LEEWARD ISLAND 1891-97 Embossed QV PSEs U, 1d pink/white to Manchester, England, & 2½d blue/white, Antigua to Barbados.		LUXEMBOURG 1865-71 4c yellow roulette SG 19 small cut on right side o/w FU. CV £275	
2421 http://auction.philas.org.au/files/131/img/2421.jpg	50	2433 http://auction.philas.org.au/files/131/img/2433.jpg	60
LEEWARD ISLAND 1893 QV 1/2d green wrapper U. Antigua to Budapest, Hungary. Rare destination, with back stamp. + another, cds Dominica to St Croix, US Virgin Is. (2)		LUXEMBOURG 1872 1f on 37½c roulette SG 37 w/c FU. CV £130	
2422 http://auction.philas.org.au/files/131/img/2422.jpg	55	2434 http://auction.philas.org.au/files/131/img/2434.jpg	120
LEEWARD ISLAND 1893-4 QV 1d red on buff, prestamped postcard, cds 'St Kitts to London', & QV 2½d pale blue on white PSE, CDS Antigua to Ulm, Germany endorsed 'Book Post'. (2)		LUXEMBOURG 1882-84 5f Agriculture & Trade definitives. perf 13½. SG92 FU. CV £275	
2423 http://auction.philas.org.au/files/131/img/2423.jpg	55	2435 http://auction.philas.org.au/files/131/img/2435.jpg	110
LEEWARD ISLAND 1902 KE VII postcard ½d green on buff, up-rated with KEVII violet & green ½d cds Antigua to Ulm Germany & KEVII 1d embossed PSE, cds GPO Dominica to Monserrat. (2)		LUXEMBOURG 1882-84 5f Agriculture & Trade P13½ SG 92 FU. CV £275.	
2424 http://auction.philas.org.au/files/131/img/2424.jpg	50	2436 http://auction.philas.org.au/files/131/img/2436.jpg	60
LEEWARD ISLAND 1926-28 KGV prestamped envelope, unused 1d red on cream & 1d violet on cream ovpt 'Specimen', unused. (2)		LUXEMBOURG 1891-93 2½f & 5f Grand Duke Adolf SG 134-5 VFU. CV £144 (2)	
2425 http://auction.philas.org.au/files/131/img/2425.jpg	60	2437 http://auction.philas.org.au/files/131/img/2437.jpg	40
LITHUANIA 1921 Nos 3419-4117 MUH in 8 full sheets of 32 with original gum.		LUXEMBOURG 1914-21 5f Grand Duchess Adelaide. SG 186. FU. CV £75	
2426 http://auction.philas.org.au/files/131/img/2426.jpg	110	2438 http://auction.philas.org.au/files/131/img/2438.jpg	45
LUXEMBOURG Officials 1893-96 2½f & 5f Grand Duke Adolf "S.P." ovpts SG O196-7 VFU. CV £210. (2)		LUXEMBOURG 1924 Death of Grand Duchess surcharges. FU CV £80 (4)	
2427 http://auction.philas.org.au/files/131/img/2427.jpg	80	2439 http://auction.philas.org.au/files/131/img/2439.jpg	80
LUXEMBOURG Official 1875-81 10c blue-grey ovpt. SG093b FU. CV £190		LUXEMBOURG 1935 Child Welfare top three values, Two have slogan pmks but still FU. CV £85+ (3)	
2428 http://auction.philas.org.au/files/131/img/2428.jpg	80	2440 http://auction.philas.org.au/files/131/img/2440.jpg	35
LUXEMBOURG 1852-58 10c black SG1 FU with 4 margins. CV £190		LUXEMBOURG 1938 Child Welfare set on registered FDC. Cover is discoloured on back, stamps VF. CV £80 for U.	
		2441 http://auction.philas.org.au/files/131/img/2441.jpg	50
		LUXEMBOURG 1947 General Patton set, tied to piece by FDI cancel. CV £75	

Lot No	Est A\$	Lot No	Est A\$
2442 http://auction.philas.org.au/files/131/img/2442.jpg	70	2455 http://auction.philas.org.au/files/131/img/2455.jpg	60
LUXEMBOURG 1950 War Orphans Relief Fund. Some variable centring & 1f + 20c has slight paper bend o/w very fine & fresh MUH. CV £180 (6)		MALTA 1922 Scarce £1 variety SG 139 (MLH) and ½d imperf colour trial overprinted "specimen" (MNG). (2)	
2443 http://auction.philas.org.au/files/131/img/2443.jpg	110	2456 http://auction.philas.org.au/files/131/img/2456.jpg	80
LUXEMBOURG 1951 To promote United Europe. Very fine & fresh MLH. CV £400. (6)		MALTA 1925 Pair of 1/6 postage due SG D10, Tete-Beche. CV £140	
2444 http://auction.philas.org.au/files/131/img/2444.jpg	80	2457 http://auction.philas.org.au/files/131/img/2457.jpg	40
LUXEMBOURG 1957 Europa MUH. 4f has minor gum blemish. CV £275 (3)		MALTA 1925-73 Good colln of postage dues MH on paper with one U. CV £180 (40)	
2445 http://auction.philas.org.au/files/131/img/2445.jpg	50	2458 http://auction.philas.org.au/files/131/img/2458.jpg	80
MALAYA 1918-20 SG 127. Malay State Johore S \$100 Green & scarlet, FU, wmk multi script CA. Probably fiscally used.		MALTA 1928 Complete set of KGV postage + Revenue ovpt MLH. CV £200 (19)	
2446 http://auction.philas.org.au/files/131/img/2446.jpg	70	2459 http://auction.philas.org.au/files/131/img/2459.jpg	40
MALAYA 1950-55 Sultan set FU (except 40c M). CV £140 (24)		MALTA 1935 KGV S Jubilee sets M + U & ½d M blk 4 extra Flagstaff on top left stamp. CV £85 (12)	
2447 http://auction.philas.org.au/files/131/img/2447.jpg	50	2460 http://auction.philas.org.au/files/131/img/2460.jpg	130
MALAYSIA 1957-61 Selangor 10c maroon Tiger block of 10. Fine & fresh MUH. CV £170 (10)		MALTA 1935-80 3 hagners with sets M incl 1935 Jubilee, KGVI, both sets to 10/- & QEII set to 10/-	
2448 http://auction.philas.org.au/files/131/img/2448.jpg	60	2461 http://auction.philas.org.au/files/131/img/2461.jpg	50
MALAYSIA 1971 Butterfly defin sets for all states (ex revised 1977 set for Sarawak) very fine & fresh MUH. CV £103. (91)		MALTA 1937 KGVI Coronation specimen set MLH. CV £160 (3)	
2449 http://auction.philas.org.au/files/131/img/2449.jpg	100	2462 http://auction.philas.org.au/files/131/img/2462.jpg	50
MALTA Varieties & errors 1965 missing Knights of Malta SG 336A. 1965 6d, black omitted SG 338 B + 1986 scarce blk 4, Gold omitted SG 378A. CV £430 (7)		MALTA 1948 Complete KGVI set ovpt SELF GOVERNMENT MUH. CV £90 (21)	
2450 http://auction.philas.org.au/files/131/img/2450.jpg	80	2463 http://auction.philas.org.au/files/131/img/2463.jpg	80
MALTA KGV 1926 (postage) + 1930 (postage & revenue). Part sets but incl some high values MLH. CV £200 (28)		MALTA 1956 Complete QEII set MLH + 2 pairs of 5/- with different printings M, with light hinge mark on selvage. CV £200 (21)	
2451 http://auction.philas.org.au/files/131/img/2451.jpg	70	2464 http://auction.philas.org.au/files/131/img/2464.jpg	100
MALTA Complete 1938 KGVI set LHM + 1949 S Wedding set both MUH + U. CV £155 (25)		MALTA 1960 two blks 4, SG 302 + SG 302A MUH. Variety blank corner at TL. CV £600	
2452 http://auction.philas.org.au/files/131/img/2452.jpg	50	2465 http://auction.philas.org.au/files/131/img/2465.jpg	80
MALTA KGV 2s varieties 1914-1921. SG 86 + SG 103. MH. CV £120 (2)		MARIANA IS 1901 2M Yacht somewhat centred to right o/w fine used. CV £130	
2453 http://auction.philas.org.au/files/131/img/2453.jpg	100	2466 http://auction.philas.org.au/files/131/img/2466.jpg	70
MALTA 1860-1930 Selection U stamps, some better values incl QV 5/- red SG30. CV £380 (44)		MARSHALL IS 1905 Rare U example of German Marshall Is 10pf defin on coloured ppc of Island scene.	
2454 http://auction.philas.org.au/files/131/img/2454.jpg	80	2467 http://auction.philas.org.au/files/131/img/2467.jpg	180
MALTA 1922 KGV 2/- self Gov ovpt. SG 111 FU. CV £500		MAURITIUS 1938-49 KGVI defin with 25c - 10r values, all on chalky paper. Very fine MUH. CV £256 (12)	

Lot No	Est A\$	Lot No	Est A\$
2468 http://auction.philas.org.au/files/131/img/2468.jpg	40	2479 http://auction.philas.org.au/files/131/img/2479.jpg	100
MEXICO U. Venezuela 1863 2r, Mexico 1861 4r, 8r, 1864 4r, 1872 6c. Sold as is. CV £375 (5)		NAURU SG27b-39b complete set ½d - 10/-, CTO. CV £225 (14)	
2469 http://auction.philas.org.au/files/131/img/2469.jpg	40	2480 http://auction.philas.org.au/files/131/img/2480.jpg	80
MONTENEGRO Kingdom 1902 Prince Nicholas M set 9 & 1910 Jubilee M set 12 plus some with postmarks on piece.. (34)		NAURU 1937-45 SG26b - 39b Ship series. CTO. CV £225 (14)	
2470 http://auction.philas.org.au/files/131/img/2470.jpg	40	2481 http://auction.philas.org.au/files/131/img/2481.jpg	80
MONTENEGRO 1917 Govt in exile WWI. Gaeta issue, prepared but not issued, Set of 14 in MUH blk4. (56)		NETHERLANDS 1951 25g Gull Air FU. CV £200	
2471 http://auction.philas.org.au/files/131/img/2471.jpg	75	2482 http://auction.philas.org.au/files/131/img/2482.jpg	50
MONTserrat 1833 Stampless entire Monserrat to Mincing Lane, London. Rate mark '2/2' on face endorsed 'per packet'. On reverse red receiving mark. With typed transcript.		NETHERLANDS COLONIES New Guinea 1963 UNTEA ovpts in shiny ink. SG 20-38. 15c and 20c have gum blemishes. o/w fine MUH. CV £80 (19)	
2472 http://auction.philas.org.au/files/131/img/2472.jpg	55	2483 http://auction.philas.org.au/files/131/img/2483.jpg	100
MONTserrat 1904 & 1907 Handstamped env 'Registered' with 1/- green & purple 1903-08 stamp, blue crayon, to Germany with backstamp & red London 'Registered' transit mark. Plus 1907 ½d green on buff postcard uprated with ½d stamp to Gera Germany. (2)		NETHERLANDS COLONIES 1948 Indies 10g and 25g Queen Wilhelmina definitives SG 525-26 MUH. CV £170 (2)	
2473 http://auction.philas.org.au/files/131/img/2473.jpg	50	2484 http://auction.philas.org.au/files/131/img/2484.jpg	150
MONTserrat 1930-31 Attempted FFC bearing violet boxed 'First Airmail Monserrat', franked 2 x 6d & ½d tied by Monserrat cds. Sent via St Kitts to St Lucia endorsed 'If not delivered within 5 days return to Monserrat'. 3 backstamps.		NEVIS 1866-7 QV 1/- blue-green MH, Medicinal Spring, unwmk, white paper, P15, F-VF cond. CV £300	
2474 http://auction.philas.org.au/files/131/img/2474.jpg	65	2485 http://auction.philas.org.au/files/131/img/2485.jpg	130
MONTserrat 1943-44 KGVI cvrs with 'opened by Examiner' labels, all Montserrat to St Kitts, all franked KGVI 1½d purple. (6)		NEW GUINEA 'N.W. Pacific Islands' ovpt on 1d red KGV strip 3. Die II-I-I. 1st state, plus single, fine U 'Rabaul' pmk.	
2475 http://auction.philas.org.au/files/131/img/2475.jpg	55	2486 http://auction.philas.org.au/files/131/img/2486.jpg	110
MONTserrat 1953-62 Defins incl both types of ½c, 3c, 6c & \$4.80 fine MLH CV £107 (19)		NEW GUINEA Early airmail cvrs (6) + Papua early airmail cvrs (5) & PNG early airmail cvrs (6). Interesting FDCs.	
2476 http://auction.philas.org.au/files/131/img/2476.jpg	90	2487 http://auction.philas.org.au/files/131/img/2487.jpg	80
NATAL 1902 KEVII £1/10/-. SG 143. Heavyish sock-it-on-the-nose cancel. Still FU & attractive. CV £130		NEW GUINEA Japanese Occupation canc on Postal stationery.	
2477 http://auction.philas.org.au/files/131/img/2477.jpg	45	2488 http://auction.philas.org.au/files/131/img/2488.jpg	60
NATAL 1902 KEVII £1. SG142. One blunt perf at upper left o/w FU. CV £80		NEW GUINEA 1914 NWPI ovpts, selection of duplicates MH on roos 2d (3), 2½ (2), 3d (1), 6d (2), 9d (3), 1/- (3), 2/- (2) & 10/- (1) some faults, missing perf on 10/- + KGV Heads ½d -5d MH. (38)	
2478 http://auction.philas.org.au/files/131/img/2478.jpg	110	2489 http://auction.philas.org.au/files/131/img/2489.jpg	60
NAURU 1963, 66, 68 definitives sets. Unfairly undervalued by SG. Attractive, colourful comp sets with Birds, Flowers, Scenery. Sets mostly in blks. (30)		NEW GUINEA 1914 NWPI ovpts selection of duplicates, MH, MNG & used. Roos to 5/-, KGV to 5d, faults on higher values, some pmk interest.	
		2490 http://auction.philas.org.au/files/131/img/2490.jpg	150
		NEW GUINEA 1925-31 Huts to £1, MH except 5/- & 10/- used. 4d thin, 9d & 2/ rust spots, £1 surface stain, 3 x 6d shades, + airmails to 5/- 1d, 9d & 1/- used. Others MH, heavy toning on values to 6d. (26)	

Lot No	Est A\$	Lot No	Est A\$
2491 http://auction.philas.org.au/files/131/img/2491.jpg	100	2502 http://auction.philas.org.au/files/131/img/2502.jpg	55
NEW GUINEA 1925-31 OS OVPTS, 1925 Huts to 2/- MH with trimmed perf & top and base; 1931 dated birds to 5/- MH, 2d stained, 3d & 5d rust. (21)		NEW ZEALAND 1898 9d pictorial. No wmk. SG 256. F & fresh. MLH CV £75 (1)	
2492 http://auction.philas.org.au/files/131/img/2492.jpg	80	2503 http://auction.philas.org.au/files/131/img/2503.jpg	45
NEW GUINEA 1925-39 Circuit book remainders, good range incl biplane ovpt. Noted 2/- red MUH (£85) & 6d brown FU (£50). 34 stamps with CV £270+.		NEW ZEALAND Officials 1910-26 1d ovpt with flaw SG O78b MLH. Centred right CV £70	
2493 http://auction.philas.org.au/files/131/img/2493.jpg	120	2504 http://auction.philas.org.au/files/131/img/2504.jpg	150
NEW GUINEA 1932-4 Bird of Paradise, no dates. 1d, 2/- + 10/- MH, £1 U, missing 5/- (14)		NEW ZEALAND 1855-1870 (?) Range of Chalon heads 1d to 1/- all U. Mixed cond. Unchecked for perfs, papers. (63)	
2494 http://auction.philas.org.au/files/131/img/2494.jpg	120	2505 http://auction.philas.org.au/files/131/img/2505.jpg	65
NEW GUINEA 1932-4 Bird of Paradise, no dates, ovpt AIR MAIL, sets to 5/- + £1 MH, 10/- used, rust on 1d value. (16)		NEW ZEALAND 1870-1940 Sideface QV to 6d, 98 pict to 2/-, ED to 8d, KGV to 1/-, KGV to 2/-, '35 to 3/-, Cent to 1/-, cond mixed. CV \$500 (108)	
2495 http://auction.philas.org.au/files/131/img/2495.jpg	160	2506 http://auction.philas.org.au/files/131/img/2506.jpg	55
NEW GUINEA 1935 £2 & £5 Bulolo airs, used. £2 short perf, £5 fine. (2)		NEW ZEALAND 1870-1940 QV range, 98 pics to 1s, KE to 8d, KGV to 2s, KGV to 1s, '35 to 3s, Cent to 1s + commems cond mixed U. (90)	
2496 http://auction.philas.org.au/files/131/img/2496.jpg	100	2507 http://auction.philas.org.au/files/131/img/2507.jpg	40
NEW HEBRIDES 1908 & 1910 'Nouvelles Hebrides' sets, MH + 25c used 1908. Registered cover with censor mark to Sydney 1941 with 'France Libre' & 5, 10, 15c stamps. (12)		NEW ZEALAND 1873-1940s Colln - sidefaces to 1/-, '98 pict to 9d, K.Ed to 1/-, KGV to 2/-, KGV to 3/-, '35 defins to 2/-, Cent to 1/- + more. Cond mixed. CV \$550+ (96)	
2497 http://auction.philas.org.au/files/131/img/2497.jpg	120	2508 http://auction.philas.org.au/files/131/img/2508.jpg	60
NEW ZEALAND Introduction of 1d post, commem souvenir card, date stamped '1 JA 01 Wellington' with specially designed env both addr to same person but outer in poor cond. A second but better cond env to a different addressee. FDC to original addressee cds 'Christchurch 1 JA 01'. & 1903 facsimile card. (5)		NEW ZEALAND 1882-1900 QV 1d rose/rose-red with 'Ellipse' flaw (13+ pair with one unit showing flaw) & 'Chisel' flaw (10) + 3 with flaws in same position but possible intermediate state, all U, various perfs, some faults.	
2498 http://auction.philas.org.au/files/131/img/2498.jpg	100	2509 http://auction.philas.org.au/files/131/img/2509.jpg	100
NEW ZEALAND QV Chalon Head, 4d orange, wmk, perf 12½, U '8' numeral pmk, perf faults at base and lower left corner. SG121. CV £1000		NEW ZEALAND 1906 Christchurch Exhibition set ½d, 3d & 6d MH & 1d torn & thinned U. (4)	
2499 http://auction.philas.org.au/files/131/img/2499.jpg	100	2510 http://auction.philas.org.au/files/131/img/2510.jpg	100
NEW ZEALAND QV Chalon Head 1d orange imperf, no wmk, almost four margins but cut close at top right hand corner, numeral postmark '1', closed tear at base. CV £700		NEW ZEALAND 1931 'Smiling boy' Health set. 1d & 2d FU.	
2500 http://auction.philas.org.au/files/131/img/2500.jpg	70	2511 http://auction.philas.org.au/files/131/img/2511.jpg	100
NEW ZEALAND Officials. 1915-27 KGV. 4d ovpt showing re-entry (plate 20, R 4/10) SG O101b. F MLH. CV £90 (1)		NEW ZEALAND 1935-8 ½d Fantail blk36 marginal with guide mark, ½d KGV green blk42 (7x6) marginal. Couple of stamps in each blk with small blemishes, otherwise fresh MUH. Scarce multiples. CV £450 (78)	
2501 http://auction.philas.org.au/files/131/img/2501.jpg	65	2512 http://auction.philas.org.au/files/131/img/2512.jpg	65
NEW ZEALAND 1909-27 1d DLK ptg. "Globe" flaw. SG 405e (centred to right) & "Q" flaw SG 405 f. F MLH. CV £90 (2)		NEW ZEALAND 1936-42 1½d pictorial SG 579. Block of 9. Fine and fresh MUH. CV £180	
		2513 http://auction.philas.org.au/files/131/img/2513.jpg	80
		NEW ZEALAND 1940s-2000 Accum off paper U, mix of defins/commems, Thematics. (4000)	

Lot No	Est A\$	Lot No	Est A\$
2514 http://auction.philas.org.au/files/131/img/2514.jpg	60	2527 http://auction.philas.org.au/files/131/img/2527.jpg	120
NEW ZEALAND 1950-2000 Accum on/off paper - mix of defin, commems. Some higher values. Mixed cancels. (c3000)		NIUE 1920 Pictorial set in imperf plate proof pairs MLH. ½d has some paper bends & one 3d unit has corner crease o/w fine. (6)	
2515 http://auction.philas.org.au/files/131/img/2515.jpg	65	2528 http://auction.philas.org.au/files/131/img/2528.jpg	140
NEW ZEALAND 1990-2000 Higher value commems \$1.20 (160), \$150 (140), U variety on piece.		NIUE 1931 Arms Postal Fiscals SG51-4. 5/- is centred low o/w v fine & fresh MUH. CV £140 (4)	
2516 http://auction.philas.org.au/files/131/img/2516.jpg	65	2529 http://auction.philas.org.au/files/131/img/2529.jpg	70
NEW ZEALAND 1990-2000 Higher value commems, variety, quantity, most on paper. (c300)		NIUE 1944-54 Arms postal fiscals (2/6 is 1957 issue on unsurfaced paper) SG84-87 MLH. CV £130 (4)	
2517 http://auction.philas.org.au/files/131/img/2517.jpg	60	2530 http://auction.philas.org.au/files/131/img/2530.jpg	45
NEW ZEALAND 1994 Moon landing \$1.50 hologram sheetlet on 10 blank FDCs FV \$150 + 2017 Darkest hour m/s (3), FV \$47.		NORFOLK IS 2004 Powered Flight m/s optd "Hong Kong 04" fine MUH. Retail \$100+ (1 m/s)	
2518 http://auction.philas.org.au/files/131/img/2518.jpg	65	2531 http://auction.philas.org.au/files/131/img/2531.jpg	70
NEWFOUNDLAND 1862-64 6d SG 20 FU large margins. CV £100		NORTH BORNEO Imperf pairs SG37b, 38c, 39b, 40b, 42b, 43b, 44d, gum wrinkling o/w fine MUH. CV £326	
2519 http://auction.philas.org.au/files/131/img/2519.jpg	50	2532 http://auction.philas.org.au/files/131/img/2532.jpg	55
NEWFOUNDLAND 1865-70 13c Schooner SG 29, centred high with cork cancel. o/w FU. CV £140		NORTHERN RHODESIA 1948 RSW, MLH. CV £110 (2)	
2520 http://auction.philas.org.au/files/131/img/2520.jpg	70	2533 http://auction.philas.org.au/files/131/img/2533.jpg	100
NEWFOUNDLAND 1897 30c Anniversary of Discovery FU. CV £110		NORWAY Range of LHM defin sets Lions SG187-95 (14) plus later issues with numerals (23). CV £280 (37)	
2521 http://auction.philas.org.au/files/131/img/2521.jpg	80	2534 http://auction.philas.org.au/files/131/img/2534.jpg	80
NEWFOUNDLAND 1919 Caribou. Some hinges remnants (6c has small hinge thins). largely fine M/MLH. CV £160 (12)		NORWAY 1922-34 Stroke under Ore series plus 1933 Officials SG231-42. Both fine LHM. CV £100 (17)	
2522 http://auction.philas.org.au/files/131/img/2522.jpg	100	2535 http://auction.philas.org.au/files/131/img/2535.jpg	100
NEWFOUNDLAND 1941 Series in blks of 2 & 4 SG282-89, mostly MUH. Some toning. CV £180 (46)		NORWAY 1955 Oslo stamp exhib ovpts in corner blocks of 4. Fine and fresh MUH. CV £200 (12)	
2523 http://auction.philas.org.au/files/131/img/2523.jpg	65	2536 http://auction.philas.org.au/files/131/img/2536.jpg	120
NIGERIA 1938-51 5/- P13 x 11½ defin SG59. Typical brown gum of early printing o/w very fine MUH. CV £110		PACIFIC ISLANDS 1915-18 Circuit book remainders. Interesting range incl 2d OS perf MUH, also noted 4d ultramarine FU & 5/- grey & yellow FU. 23 stamps valued at £500.	
2524 http://auction.philas.org.au/files/131/img/2524.jpg	80	2537 http://auction.philas.org.au/files/131/img/2537.jpg	60
NIUE 1918 QV 5/- Postal Fiscal P14 SG32 fine MLH. CV £110		PACIFIC ISLANDS 1931-81 16 cvrs from New Caledonia (1931), Fiji, Tokelau (6), Norfolk Island (paquebot 1962), Tuvalu (3), Kiribati, Gilbert & Nigeria & Union Island. (16)	
2525 http://auction.philas.org.au/files/131/img/2525.jpg	100		
NIUE 1918-29 £1 Queen Victoria postal fiscal on Cowan paper SG37c. Small area of light gum toning o/w fine & fresh MLH. CV £160			
2526 http://auction.philas.org.au/files/131/img/2526.jpg	70		
NIUE 1918-29 QV 10/- Postal Fiscal on Cowan paper SG37b fine MLH. CV £95			

Lot No	Est A\$	Lot No	Est A\$
2538 http://auction.philas.org.au/files/131/img/2538.jpg	150	2550 http://auction.philas.org.au/files/131/img/2550.jpg	180
PAPUA Lakatois accum of M/U dups from BNG & Papua ovpts BNG to 1931 issues on 8 hagners; range of issues to 5/- & incl monogram strips of 5 of One penny ovpts MH/MUH, heavily hinged on 1st & 5th stamps with stains around hinges.		POLAND 1925 National Fund SG230-40 FU. CV £425 (11)	
2539 http://auction.philas.org.au/files/131/img/2539.jpg	30	2551 http://auction.philas.org.au/files/131/img/2551.jpg	180
PAPUA 1932 6d imprint blk 4 LHM & 1931 ½d, 6d, 1/- ovpt OS, U. (7)		POLAND 1928 Warsaw Philatelic Exib. m/s SG MS270. Minor crease at lower left corner o/w FU. CV £475	
2540 http://auction.philas.org.au/files/131/img/2540.jpg	60	2552 http://auction.philas.org.au/files/131/img/2552.jpg	60
PAPUA 1901-39 Circuit book remainders, incl 4 cvrs noted Silver Jubilee FDC, 1d red pr MUH. An interesting lot. (32)		POLAND 1934 Katowice Philatelic Exn ovpts plus Exn label all tied to Exn sheet by Exn cancels. Sheet has flts, adhesives are fine. CV £100+	
2541 http://auction.philas.org.au/files/131/img/2541.jpg	80	2553 http://auction.philas.org.au/files/131/img/2553.jpg	130
PAPUA NEW GUINEA Defin issue to £1 Fisher MNH + CTO sets incl shells blk of 4. CV £250		POLAND 1938 Fifth Philatelic Exn (Warsaw) perf & imperf m/s each tied to unaddressed cvr by Exn cancels. Fine CV £260 for Christmas stamp colln.	
2542 http://auction.philas.org.au/files/131/img/2542.jpg	50	2554 http://auction.philas.org.au/files/131/img/2554.jpg	60
PAPUA NEW GUINEA 1952 Reg cvr with FDC cancel Port Moresby from 'Dept of Territories' to 'Dept of Labour South Africa. set 15- ½d to £1.		POLAND 1938 Stratosphere Flight m/s on registered cvr. Fine. CV £110	
2543 http://auction.philas.org.au/files/131/img/2543.jpg	60	2555 http://auction.philas.org.au/files/131/img/2555.jpg	130
PAPUA NEW GUINEA 1952-1978 7 seas album (hingeless) with M or U. Noted £1 used (1952 & 1963).		POLAND 1944 National Heroes P 11½ SG 499-501 FU. CV £375 (3)	
2544 http://auction.philas.org.au/files/131/img/2544.jpg	70	2556 http://auction.philas.org.au/files/131/img/2556.jpg	90
PITCAIRN ISLAND 1967 Birds defines blk/4, 1970 Fish 4v 18 sets. Fresh MUH, attractive thematics (22 compl sets)		POLAND 1945 Liberation issue surchs SG 508-17 each FU on piece. CV £190. (10)	
2545 http://auction.philas.org.au/files/131/img/2545.jpg	45	2557 http://auction.philas.org.au/files/131/img/2557.jpg	60
PITCAIRN ISLAND 1940-51 Defines ½d & 3d have perf flts o/w very fine & fresh MUH CV £75 (10)		POLAND 1945 Anniv of 1863 Revolt SG 507 FU CV £130.	
2546 http://auction.philas.org.au/files/131/img/2546.jpg	180	2558 http://auction.philas.org.au/files/131/img/2558.jpg	60
POLAND 1919 Ovpts on Austria issued for Western Galacia incl 6h, 12h, 15h, 25h on 80h, 50h, 60h, 80h, 1K, 2K, 3K all FU with expertisers' or dealers' guarantee stamp (mostly A. Taipale) on back. 3K is tied to piece. CV £479 (10)		POLAND 1948 Presidents set SG 645a-c on express cvr. Cvr is a little discoloured at right side, adhesives are fine. CV \$140	
2547 http://auction.philas.org.au/files/131/img/2547.jpg	60	2559 http://auction.philas.org.au/files/131/img/2559.jpg	130
POLAND 1919 Imperf defines (both currencies) SG68-79 & 92-103. FU mostly with large margins. CV £113 (24)		POLAND 1962 Ski Championship set of 3 P11 x 11½ or P11½ x 11 m/s CTO. 40g m/s has one tiny faint tone spot in margin o/w fine. CV £400	
2548 http://auction.philas.org.au/files/131/img/2548.jpg	90	2560 http://auction.philas.org.au/files/131/img/2560.jpg	40
POLAND 1921 Red Cross fund surchs CTO (key 20m + 30m is FU tied to piece). Fine. CV £170 (4)		ROMANIA Range of 1960-80 m/s MUH. All diff & generally fine + several imperf m/s from restricted printings. CV £230 (42)	
2549 http://auction.philas.org.au/files/131/img/2549.jpg	180	2561 http://auction.philas.org.au/files/131/img/2561.jpg	20
POLAND 1924 Arms 2,000,000m SG217 FU. CV £425		ROMANIA 1930s Sets MUH, incl Birth Cent of Carol (106 stamps + 3 m/s).	
		2562 http://auction.philas.org.au/files/131/img/2562.jpg	40
		RUSSIA P.O. in Turkish Empire. Ovpt 'Mt Athos' in cyrillic 1pi on 10k blue SG114 MUH blk 25.	

Lot No	Est A\$	Lot No	Est A\$
2563 http://auction.philas.org.au/files/131/img/2563.jpg	55	2576 http://auction.philas.org.au/files/131/img/2576.jpg	40
SAAR 1957 President Heuss definit SG 377-96. VFU. CV £90 (20)		SOLOMON ISLANDS 1922-31 KGV 2/6 & 5/- SG 50-51 MLH CV £51 (2)	
2564 http://auction.philas.org.au/files/131/img/2564.jpg	40	2577 http://auction.philas.org.au/files/131/img/2577.jpg	45
SAAR 1957 Redrawn Heuss definit MLH (100f-300f MUH). CV £70 (20)		SOLOMON ISLANDS 1956-63 1/3 - £1 definit FU. CV £63 (6)	
2565 http://auction.philas.org.au/files/131/img/2565.jpg	100	2578 http://auction.philas.org.au/files/131/img/2578.jpg	85
SAMOA 1914 G.R.I. FU seln ½d on 3pf; ½d on 5pf on piece; 2½d on 20pf; 3d on 25pf & 6d on 50pf on piece. CV £126 (5)		SOLOMON ISLANDS 2001 Birds definitive set of 12 MUH from 2001. Corner plate blks of 10 to \$50. SG CV £230 (10 comp sets).	
2566 http://auction.philas.org.au/files/131/img/2566.jpg	32	2579 http://auction.philas.org.au/files/131/img/2579.jpg	80
SAMOA 1918 £1 NZ stamp duty opt SAMOA CV £85		SOUTH AFRICA Orange Free State 1900 V.R.I. (raised stops) ½d on ½d strip of 3 all showing doubling of 'R' in 'V.R.I.' & of '½d'. Not listed in SG. Fine MUH. (3)	
2567 http://auction.philas.org.au/files/131/img/2567.jpg	40	2580 http://auction.philas.org.au/files/131/img/2580.jpg	70
SARAWAK 1946 Centenary set on FDC. CV £45		SOUTH AFRICA Unissued 1d blue Impala? (same border as issued 1d) imperf torn piece with 6 full stamps & 19 part stamps (all English only). Gum rust & couple front thins.	
2568 http://auction.philas.org.au/files/131/img/2568.jpg	40	2581 http://auction.philas.org.au/files/131/img/2581.jpg	60
SERBIA King Peter + specialist material (proofs, trials). (49)		SOUTH AFRICA AIRMAILS. 1977-87 x 11 First Flight anniv cvrs incl 1 signed, 1934 Aust-New Guinea/Papua(2 cvrs 1 stained) + 1955-2001 x 7 special flight cvrs. (20)	
2569 http://auction.philas.org.au/files/131/img/2569.jpg	100	2582 http://auction.philas.org.au/files/131/img/2582.jpg	65
SEYCHELLES Seln of high values MLH - 25c (SG141) 30c (SG142) 45c (SG143b) 1r (SG 146) 2.25r (SG148a) and 5r (SG149). CV £350 (6)		SOUTH AFRICA 1927-30 2d - 1/- Pictorial prs all P14 SG34-36 MLH. Couple of light creases on one 2d unit o/w fine. CV £95 (4prs)	
2570 http://auction.philas.org.au/files/131/img/2570.jpg	100	2583 http://auction.philas.org.au/files/131/img/2583.jpg	40
SEYCHELLES 1938 Part set of 15, incl the three high value, F/M, 1952 KGV set of 15 F/M. (30)		SOUTH AFRICA 1937 1/- coronation hyphen omitted. This is an example of the less distinct flaw from position 4/17 (see SG footnote). Very fine MLH. (1pr)	
2571 http://auction.philas.org.au/files/131/img/2571.jpg	40	2584 http://auction.philas.org.au/files/131/img/2584.jpg	60
SIERRA LEONE 1859-74 QV 6d dull purple. SG 1. FU. CV £50		SOUTH WEST AFRICA 1954 - 72 Fine M range (few earlier U) incl 1960 new wmk (ex 6d), 1961-3 to 50c, 1962-6 no wmk set, 1966-72 new wmk set, 1971 Antarctic Treaty. CV £290 (80+)	
2572 http://auction.philas.org.au/files/131/img/2572.jpg	50	2585 http://auction.philas.org.au/files/131/img/2585.jpg	70
SIERRA LEONE 1938 KGV issue MUH (no 1½d scarlet or 2d mauve) to £1. CV £90 (14)		SPAIN colln of m/s. 2001-3 school correspondence program m/s (24). SG CV £374 + 4 U and 26 others. Some dupn. (57)	
2573 http://auction.philas.org.au/files/131/img/2573.jpg	70	2586 http://auction.philas.org.au/files/131/img/2586.jpg	80
SINGAPORE Colln with main value in fine 1959 - 71 range MLH incl 1962-6 definit to \$2, 1966-7 new wmk, 1968-73 definit to \$5 plus 5c & 10c on glazed paper, 1969 150th Anniv set, 1971 Satellite (30c block MUH) & Art, some earlier & later issues U. CV £430+		SPAIN 1851-1940 Singles, used sets, good pickings.	
2574 http://auction.philas.org.au/files/131/img/2574.jpg	80	2587 http://auction.philas.org.au/files/131/img/2587.jpg	70
SOLOMON ISLANDS 1909-27 Two regd covers from Tulagi to Baden (4 stamps) & cover to Birmingham (5 stamps). (3)		SPAIN 1907 Exh labels, perf 10%, in full sheets of 32. Six full sheets in diff colours (whole set), MUH. CV £1600	
2575 http://auction.philas.org.au/files/131/img/2575.jpg	150		
SOLOMON ISLANDS 1914-23 KGV 2/- to 10/- and 5/- shade SG36a FU. Nice colour. CV £208 (5)			

Lot No	Est A\$	Lot No	Est A\$
2588 http://auction.philas.org.au/files/131/img/2588.jpg	65	2598 http://auction.philas.org.au/files/131/img/2598.jpg	80
ST HELENA 1863 1d imperf surch, Type A SG3 MNG. Four margins (close at top). CV £150		ST VINCENT 1883 SG45 QV 1/- orange-vermilion, wmk Crown CA, P12, MLH. Top right corner, sheet margin example. Vivid colour, VF. CV £150	
2589 http://auction.philas.org.au/files/131/img/2589.jpg	50	2599 http://auction.philas.org.au/files/131/img/2599.jpg	50
ST HELENA 1863 4d imperf surch SG5 U with pen canc. Four margins, close in places. CV £250		ST VINCENT 1913-17 Complete sheet KG V 1913 3d, wmk mult crown CA, M. CV £96	
2590 http://auction.philas.org.au/files/131/img/2590.jpg	80	2600 http://auction.philas.org.au/files/131/img/2600.jpg	50
ST HELENA 1900 Postal History, 2½d ovpt on letter from 'Prisoner of War' (Boer war) envelope. U.		STRAITS SETTLEMENTS British PO in Siam 2c brown S.S. ovpt 'B' type 1 U SG. 14 'sold as is' CV = £400 each. (2)	
2591 http://auction.philas.org.au/files/131/img/2591.jpg	100	2601 http://auction.philas.org.au/files/131/img/2601.jpg	40
ST KITTS-NEVIS 1877-84 Revenues. Postage stamps of Nevis & St Christopher ovpt "Revenue" M & U. Nevis (24) with handstamped ovpt (1877) + 1d & 6d further ovpt "St Christopher". St Christopher stamps also ovpt "St Kitts". (42 M, 7 U). Also values to 1/- U, blk 20 1d & variety with broken "T" of "SAINT". CV £1174 (100)		STRAITS SETTLEMENTS 1937-41 Straits Settlements KGVI 4c die 1. SG 280. VF. MUH pair. CV £64 (2)	
2592 http://auction.philas.org.au/files/131/img/2592.jpg	100	2602 http://auction.philas.org.au/files/131/img/2602.jpg	100
ST VINCENT 1861 SG 1, QV 1d rose-red, unwmk, intermediate clean-cut perfs 14-16 U. RARE. Incl a letter from Arthur D Pierce (authority on St Vincent). Lightly cancelled "A10". Originally identified by Gibbons Aust.		SUDAN 1935 General Gordon Anniv. Very minor perf blemishes on 13m & 10p o/w fine MLH. CV £130 (9)	
2593 http://auction.philas.org.au/files/131/img/2593.jpg	85	2603 http://auction.philas.org.au/files/131/img/2603.jpg	35
ST VINCENT 1861 SG2 QV 6d deep yellow-green, unwmk, rough to intermediate P14-16, U. With light "A10" cancel. Brandon Certificate. CV £200		SUDAN 1941 20p Tuti ls. FU. CV £50.	
2594 http://auction.philas.org.au/files/131/img/2594.jpg	90	2604 http://auction.philas.org.au/files/131/img/2604.jpg	45
ST VINCENT 1866 SG9 QV 1/- slate-grey, unwmk, P14-16. Very well centered, MNG. XF, with Brandon certificate. CV £375		SURINAM 1945 2g 50-10g Queen Wilhelmina defines SG 334-36 FU. CV £69 (3)	
2595 http://auction.philas.org.au/files/131/img/2595.jpg	170	2605 http://auction.philas.org.au/files/131/img/2605.jpg	120
ST VINCENT 1869 SG12 QV yellow, no wmk, P11-12½. Well centered MLH. Strong colour with Brandon Cert which notes sml mark on face, VF. CV £350		SWITZERLAND 1850 10r "RAYON 11" SG 11 FU with 4 margins (small surface scuff at upper right) + 10r SG10 U with 2½ margins. CV £595	
2596 http://auction.philas.org.au/files/131/img/2596.jpg	130	2606 http://auction.philas.org.au/files/131/img/2606.jpg	100
ST VINCENT 1882-90 Postage stamps ovpt "Revenue", M & U, Shades. Barefoot CV £460. (50)		SWITZERLAND 1854-62 10r pale blue with carmine thread SG 35a FU. 4 margins (almost touching at left) CV £250	
2597 http://auction.philas.org.au/files/131/img/2597.jpg	175	2607 http://auction.philas.org.au/files/131/img/2607.jpg	80
ST VINCENT 1883 SG44 QV 6d bright green, wmk Crown CA, P12, U. Issue is much rarer U than M, well centered. Brandon certificate notes tiny tone speck. CV £300		SWITZERLAND 1854-62 2r SG 46. Very presentable with almost 3 margins. MLH CV £300	
		2608 http://auction.philas.org.au/files/131/img/2608.jpg	120
		SWITZERLAND 1862-64 1f gold Sitting Helvetia SG 60a. One slightly nibbled perf at base. o/w FU. CV £600	
		2609 http://auction.philas.org.au/files/131/img/2609.jpg	50
		SWITZERLAND 1862-64 60c copper-bronze sitting Helvetia SG 59. Hinge thin o/w FU with lovely colour. CV £225	

Lot No	Est A\$	Lot No	Est A\$
2610 http://auction.philas.org.au/files/131/img/2610.jpg	50	2623 http://auction.philas.org.au/files/131/img/2623.jpg	40
SWITZERLAND 1862-64 3c black sitting Helvetia SG 53. FU. CV £170		SWITZERLAND 1938 Aarau Philatelic Exh m/s SG MS387a VFU, FDI Exh cancel. CV £55	
2611 http://auction.philas.org.au/files/131/img/2611.jpg	80	2624 http://auction.philas.org.au/files/131/img/2624.jpg	40
SWITZERLAND 1882-1903 1Fr P9½ standing Helvetia SG 144 vertical strip 3. Lower unit has slightly nibbled perfs o/w FU CV £390		SWITZERLAND 1940 National fete & red cross fund incl redrawn 20c & 5c VFU. CV £66 (5)	
2612 http://auction.philas.org.au/files/131/img/2612.jpg	50	2625 http://auction.philas.org.au/files/131/img/2625.jpg	50
SWITZERLAND 1908 - 40 40c defin with designer's name in full on rock SG231. Heavyish cancel but FU. CV £130		SWITZERLAND 1942 National Fete m/s SG MS429a very fine MLH. CV £80	
2613 http://auction.philas.org.au/files/131/img/2613.jpg	80	2626 http://auction.philas.org.au/files/131/img/2626.jpg	45
SWITZERLAND 1916 Pro Juventute FU. 3c has wavy line pmk. CV £170 (3)		SWITZERLAND 1943 Cantonal Stamp Centenary m/s SG MS430b MUH. CV £70	
2614 http://auction.philas.org.au/files/131/img/2614.jpg	55	2627 http://auction.philas.org.au/files/131/img/2627.jpg	70
SWITZERLAND 1917 Pro Juventute FU. CV £120 (3)		SWITZERLAND 1944 Intn'l Labour Office ovpts FU. CV £120 (21)	
2615 http://auction.philas.org.au/files/131/img/2615.jpg	120	2628 http://auction.philas.org.au/files/131/img/2628.jpg	150
SWITZERLAND 1919-20 Air ovpts SG302 - 303 fine & fresh MLH. CV £230 (2)		SWITZERLAND 1945 Peace fine U 3Fr & scarcest value 5Fr. CV £510 (2)	
2616 http://auction.philas.org.au/files/131/img/2616.jpg	45	2629 http://auction.philas.org.au/files/131/img/2629.jpg	100
SWITZERLAND 1923 Pro Juventute FU. 10c has slogan pmk. CV £85 (4)		SWITZERLAND 1945 Peace 30c, 60c & 2f have small thins. o/w VF MLH CV £275 (13)	
2617 http://auction.philas.org.au/files/131/img/2617.jpg	40	2630 http://auction.philas.org.au/files/131/img/2630.jpg	90
SWITZERLAND 1923 Pro Juventute FU. CV £85 (4)		SWITZERLAND 1945 10f Peace VFU. CV £170	
2618 http://auction.philas.org.au/files/131/img/2618.jpg	80	2631 http://auction.philas.org.au/files/131/img/2631.jpg	45
SWITZERLAND 1923-40 35c & 40c Winged Letter Airs both with grilled gum SG320a & 322a VFU. CV £195 (2)		SWITZERLAND 1945 National fete VFU. (4)	
2619 http://auction.philas.org.au/files/131/img/2619.jpg	65	2632 http://auction.philas.org.au/files/131/img/2632.jpg	65
SWITZERLAND 1923-40 Pilot Airs 35c, 40c SG319, 321 each tied to piece VFU. CV £160		SWITZERLAND 1948 Imaba m/s SG MS498a VFU. CV £100	
2620 http://auction.philas.org.au/files/131/img/2620.jpg	40	2633 http://auction.philas.org.au/files/131/img/2633.jpg	50
SWITZERLAND 1923-40 Air 25c (one with grilled gum) SG318 & 318a VFU. CV £108 (2)		SWITZERLAND 1948 Imaba m/s SG MS498a fine MLH. CV £130	
2621 http://auction.philas.org.au/files/131/img/2621.jpg	150	2634 http://auction.philas.org.au/files/131/img/2634.jpg	120
SWITZERLAND 1923-63 Airmails. Accum of mixed U & LHM mounted over 5 alb pages. Cond generally fine. Winged envelope & Airman issues especially noted. CV £400+ (50)		SWITZERLAND 1950 Intn'l Refugees Org ovpts very fine & fresh MLH. CV £275 (8)	
2622 http://auction.philas.org.au/files/131/img/2622.jpg	50	2635 http://auction.philas.org.au/files/131/img/2635.jpg	150
SWITZERLAND 1938 Aarau m/s and 1F Intn'l Labour Bureau SG385 on Balloon Flight cvr. (faults on cover). CV of stamps as U £83.		SWITZERLAND 1951 Lunaba m/s SG MS531a MUH. Some slight rubbing on gum o/w very fine. CV £375	
		2636 http://auction.philas.org.au/files/131/img/2636.jpg	80
		SWITZERLAND 1955 Lausanne PhilEx m/s SG MS561a very fine MUH. CV £140	

Lot No	Est A\$	Lot No	Est A\$
2637 http://auction.philas.org.au/files/131/img/2637.jpg	60	2650 http://auction.philas.org.au/files/131/img/2650.jpg	45
THAILAND 1962 Malaria Eradication in blocks of 9 fine MUH. CV £171 (72)		U.S.A. 1861-2 12c black Washington SG 65a o/c, tiny shallow thin o/w very sound. CV £120	
2638 http://auction.philas.org.au/files/131/img/2638.jpg	35	2651 http://auction.philas.org.au/files/131/img/2651.jpg	130
TONGA 1970 Centenary of British Red Cross incl officials MUH. CV £48 (13)		U.S.A. 1862-66 24c grey-lilac Washington SG 74a. Light paper bend o/w w/c FU CV £350	
2639 http://auction.philas.org.au/files/131/img/2639.jpg	100	2652 http://auction.philas.org.au/files/131/img/2652.jpg	50
TRINIDAD & TOBAGO 1938-44 KGVI wmk multi SCA, full set MUH perfined 'SPECIMEN' CV £400. Missing corner on 12c.		U.S.A. 1867 5c brown Jefferson with grill SG 97 U. Faults. CV £900	
2640 http://auction.philas.org.au/files/131/img/2640.jpg	80	2653 http://auction.philas.org.au/files/131/img/2653.jpg	45
TRISTAN DA CUNHA 1960-63 3 sets 28-41 Marine Life, 42-54. Sth African values, St Helena ovpt Tristan Da Cunha. CV £180 (41)		U.S.A. 1869 12c blue-green Paddle-steamer SG119. Tiny cut lower left o/w FU. CV £180	
2641 http://auction.philas.org.au/files/131/img/2641.jpg	80	2654 http://auction.philas.org.au/files/131/img/2654.jpg	65
TRISTAN DA CUNHA 1963 Over-print on St Helena stamps SG 1-12. CV £140		U.S.A. 1870-71 12c Winfield Scott N.B.N. ptg. SG 153. o/c o/w FU CV £225	
2642 http://auction.philas.org.au/files/131/img/2642.jpg	45	2655 http://auction.philas.org.au/files/131/img/2655.jpg	80
TURKEY 1889 German PO in Turkish Empire 1½pi on 2 pf & 2½pi on 50 pf. SG 14 & 16 FU. CV £67 (2)		U.S.A. 1873 Officials 1c & 12c War Dept SGO261 & O267 MLH. Both are o/c with small thin at right side. 1c has other faults but 12c o/w fine. CV £525 (2)	
2643 http://auction.philas.org.au/files/131/img/2643.jpg	80	2656 http://auction.philas.org.au/files/131/img/2656.jpg	70
U.N. 1955 10th anniv of UN m/s VF MLH. CV £180		U.S.A. 1893 Columbians set to 15c MNG (ex 8c MUH). CV £758 (9)	
2644 http://auction.philas.org.au/files/131/img/2644.jpg	120	2657 http://auction.philas.org.au/files/131/img/2657.jpg	80
U.S.A. Precancels with good mixture of states, cities & smaller towns. Noticed especially Buro precancels from Minn & Atlanta. (c2050)		U.S.A. 1895 \$1 Perry type 1 SG279 FU. CV £120	
2645 http://auction.philas.org.au/files/131/img/2645.jpg	115	2658 http://auction.philas.org.au/files/131/img/2658.jpg	90
U.S.A. Precancels with good mixture of states, cities & smaller towns. Noticed specially Conn. & Georgia plus a few of several less common states eg La, De, Or, NC etc		YUGOSLAVIA 1949 Railway Centenary imperf. m/s FU. CV £140	
2646 http://auction.philas.org.au/files/131/img/2646.jpg	60	2659 http://auction.philas.org.au/files/131/img/2659.jpg	40
U.S.A. Ten better U earlier stamps, incl \$5 Postage Due M & 1 inverted pre cancel. CV \$250+ (10)		ZANZIBAR 1952-55 Defins MUH. (14)	
2647 http://auction.philas.org.au/files/131/img/2647.jpg	130	THEMATICS	
U.S.A. 1857-61 10c Washington perf 15 x 15½ Type III. SG37. Centred R o/w FU. CV £250			
2648 http://auction.philas.org.au/files/131/img/2648.jpg	60	2660 http://auction.philas.org.au/files/131/img/2660.jpg	70
U.S.A. 1857-61 12c Washington P15x15½ black, Plate 1 SG40a U, some faults but very presentable CV £350		BRITISH COMMONWEALTH Silver Wedding higher values GB, Fiji, Leeward, Turks & Caicos (short perf) MUH; Gilbert & Ellice, Pitcairn MH; Antigua, Gilbert & Ellice, Solomons U; NZ 10/- Queen on Horse U; GB 1½d 1925 Exhibition MUH toned. CV £236 (13)	
2649 http://auction.philas.org.au/files/131/img/2649.jpg	110	FLIGHT & MILITARY COVERS	
U.S.A. 1861-2 30c orange Franklin P12 SG 67 FU with fancy cancel. CV £180			
		2661 http://auction.philas.org.au/files/131/img/2661.jpg	60
		AUSTRALIA 1940s Various Forces cvrs incl. 4 with printed cartoon characters; 3 with original drawings & 2 HMAS ships. Some with RAAF pmks (indistinct); 1 'Passed Free' slogan. Two unpostmarked. (9)	
		CINDERELLAS	

Lot No	Est A\$	Lot No	Est A\$
2662 http://auction.philas.org.au/files/131/img/2662.jpg	50	COLLECTIBLES	
Aust "War savings stamps" bklt containing 6d x 5 Spitfire issue. Slight flts. (1bkl)		2674 http://auction.philas.org.au/files/131/img/2674.jpg	60
2663 http://auction.philas.org.au/files/131/img/2663.jpg	60	AUSTRALIA Redhead matchbox labels in alb. Explorers, ancient costumes, technology. & Federal & Greenlites. CV \$60 (162)	
1940-50 Africa & Asian airline advert labels, Egyptian, Greek, Rhodesia (2), Japan (3) & Phillippines Airways. Most large rectangular, MH some stuck. Priced by dealer at \$91. (11)		2675 http://auction.philas.org.au/files/131/img/2675.jpg	60
2664 http://auction.philas.org.au/files/131/img/2664.jpg	50	BANKNOTES 1988 Aust, \$10 (1st polymer note) in uncut strip 4 with printers colour-squares at base. Original price \$99, Macdonald retail \$300.	
AUSTRALIA A.N.R. 1981-2 cash register labels Port Pirie & values to \$487 (for silver shipments), Murray Bridge \$7x10 various dates, & ACT 1984 x 7 & samples \$00.01, all good cond. (25)		2676 http://auction.philas.org.au/files/131/img/2676.jpg	50
2665 http://auction.philas.org.au/files/131/img/2665.jpg	40	BANKNOTES 1988 Aust Commem \$10 (2), first polymer in special folder & env.	
AUSTRALIA NSW Newcastle Show cinderellas (rouletted) in M blks of 4. Five diff years. (5blks)		2677 http://auction.philas.org.au/files/131/img/2677.jpg	120
2666 http://auction.philas.org.au/files/131/img/2666.jpg	60	BANKNOTES 1995 Aust \$50 of 'Lord Howard Florey', + pane of 10 stamps (Mc Donald guide for 'red serial numbers' issue price \$199, retail price \$175) No368 of 999.	
GREAT BRITAIN Festival of Britain 3d labels in 5 imperf sheets of 10 festival scenes in 5 diff colours, MUH (50)		2678 http://auction.philas.org.au/files/131/img/2678.jpg	50
2667 http://auction.philas.org.au/files/131/img/2667.jpg	50	BELGIUM B/W PPC with coal mining theme (8) & Ephesus, Turkey (3) and a winter scene. (12)	
GREAT BRITAIN B.O.A.C. & B.E.A. 1950s brochures (5), ticket, tags (2) & also airmail labels (8). Most stuck down on 4 pages.		2679 http://auction.philas.org.au/files/131/img/2679.jpg	50
2668 http://auction.philas.org.au/files/131/img/2668.jpg	40	COINS 1938 Australian crowns, base metal forgeries. (3)	
NETHERLANDS Full sheet 50 'stamps', pictures of old sailing & rowing ships. Adverts for J.H. Haust & Zonen, Amsterdam.		2680 http://auction.philas.org.au/files/131/img/2680.jpg	130
2669 http://auction.philas.org.au/files/131/img/2669.jpg	50	COINS 1963 near uncirculated mis-struck 3d coins. One spectacular and unique. (2)	
NSW 1936 Journal page with "Wages Tax" duty, all ovpt "6" (6d x 9, 9d x 26) for year of use. CV £70 (35)		2681 http://auction.philas.org.au/files/131/img/2681.jpg	60
2670 http://auction.philas.org.au/files/131/img/2670.jpg	50	NEW ZEALAND 1910 PPC, U. Lake Whakarewarewa & Maori children (colour), a Maori maiden & Lake Waikaro (b/w). (3)	
U.S.A. Eastern Airlines 1930s set, 10 advert labels, 5 cm dia, multicoloured, MH some gum faults, 1 torn. Also 2 dupn & PanAm 1946 'Mexico' label.		2682 http://auction.philas.org.au/files/131/img/2682.jpg	50
2671 http://auction.philas.org.au/files/131/img/2671.jpg	40	POSTCARDS Colour PPC. Kangaroo on envelope carrying scenes of Melbourne; Clematis Hut in map of Tasmania; Black Swans, Torrens Lake, Adelaide with 1d stamp franked Port Adelaide 1908.	
U.S.A. Pictures of each State's capitol building, with State name & population. Printed "perfs", 4 diff colours, no value. (48)		2683 http://auction.philas.org.au/files/131/img/2683.jpg	70
2672 http://auction.philas.org.au/files/131/img/2672.jpg	40	POSTCARDS 1910-2005 PPC: 2 b/w, 1 colour Bobbing for apples Dairyville NSW, Tree cutters Gippsland Vic & Shearing time Qld.	
U.S.A. 1930 Poster labels of US Presidents (Washington to Roosevelt) stuck down on leaves. Colourful. (31)			
2673 http://auction.philas.org.au/files/131/img/2673.jpg	50		
U.S.A. 1908-16 Red Cross (5 diff) most U, & Russia cWWI Red Cross large set 4 MNG, & Br Guiana WW2? Red Cross, & Aust Gowrie 1d.			

PHILAS STAMP AUCTION NO. 131 POSTAL SECTION

Saturday, 10 November 2018

Section 2 - Small Philatelic & Literature Lots

A Postal Bid Only Sale

Conditions of Sale, Viewing & Closing Times as per main Auction 131

Bids are to be recorded on the regular Bid Form

Successful bids may be collected during the Main Auction

Lot No	Est A\$	Lot No	Est A\$
<u>LITERATURE</u>		3018 "Hidden Treasures". Postage Stamps of China. Auction Catalogues. The Major James Starr Collection. Two hardcover volumes in red slipcover.	15
3001 FULL SET of "SYDNEY VIEWS" Journal of the Australian States Study Circle. Nos. 1 to 137. (1983 - 2017) plus Index, 10.5kg.	200		
3002 PLATING OF THE PENNY BLACK Postage Stamp of Great Britain 1840. By Charles Nissen. Republ 2008, by SG, AS NEW.	100		
3003 WORLD CATALOGUES (15); ACSL Kangaroos 1993 & KGV 1994, 3 Australian 1996-2004, Mortimers, 2 China 1949-1995, 3 Japan 2001-2005, 2 NZ, Germany 1999 & Switzerland.	75		
3004 THE NUMERAL CANCELLATIONS OF NEW SOUTH WALES by Hugh Freeman, Limited edition copy No 98. Colour illustrations. Hardcover/Dustjacket.	60		
3005 NSW & ACT Post, Receiving, Telegraph & Telephone Offices by Hopson and Tobin. 4 Vols.	50		
3006 AUSTRALIAN Telegraph Forms & Envelopes by Barbara Hancock (1 & 2).	50		
3007 Postal History of Spanish Philippines 1565-1898. by D Peterson and G Lewis. Publ 2000, 237pgs. Hardcover, dustjacket.	30		
3008 Philately books. 9 hardcover, best are SG Book of Stamps, History Through Stamps by David Keep and Guide to Stamp Collecting by Novacek; plus 26 softcover books.	30		
3009 NAURU 1915 - 23 By Keith Buckingham. Publ 2004, 114 pgs, some colour. Hardcover.	30		
3010 NSW Numeral Cancellations, by Brown & Campbell. NSW/ACT Post Offices by Hopson. Australian Postage Labels & Imprints by Peck.	30		
3011 NSW Revenue & Railway Stamps by Peck & Smith. Publ by Cinderella Club of Australia (Spiral Bound).	30		
3012 HANDBOOK OF AUSTRALIAN PRIVATE PERFINs by John Mathews. AS NEW.	30		
3013 WESTERN AUSTRALIA. The Postal markings Illustrated. Compiled by the Western Australia Study Group. Instalments A to N. 2) The Slogan Postmarks to 1983. 3) Machine date cases to 1983 Part 1 and 2.	30		
3014 Postage Stamps of SWEDEN. Postmuseum Handbook. Skilling Banco Stamps of Coat of Arms Type. Svenska Post-och Makuleringsstamplar. (4)	20		
3015 STANLEY GIBBONS 'Book of Stamps', and 'History of the Post Office in Tasmania' by Aust Post Office.	20		
3016 RARE STAMPS: Pleasures and Treasures. Hardcover. 2) Postage Stamps by Williams.	15		
3017 REFERENCES. Box of Large size A4 and over ex-library books. Sports, Yachting, Cricket, Football and Guinness Book of Answers. (19)	15		

PHILAS STAMP AUCTION No.131

12 noon

10th November 2018

Philatelic Association of NSW Inc

ABN: 81 630 985 642

and

The Philas Library Inc

ABN: 20 590 597 288

INDEX OF LOTS

Collections generally relating to one group are found at the beginning of that group. All bulky items (generally not able to fit into standard folders) are included in the bulk section at the beginning of the sale. Purchased lots can be collected at the auction. Estimates are in \$ Australian.

AUCTION HIGHLIGHTS & INFORMATION

BULK IN BOXES, CARTONS, CASES & TINS –	
World incl Kiloware & Charity Mixes	1
Australia Kiloware	158
Mint Decimals in bulk & Year Books	196
Australia & States	248
Regions & Countries – A-Z	350
Omnibus & Thematics	475
Cinderellas & Collectables	490

COLLECTIONS IN ALBUMS & STOCKBOOKS	
World	601
Australia + States	617
Regions & Countries A-Z	685
Omnibus & Thematics	881
Cinderellas & Collectables	913

FOLDER LOTS	Australian States	1002
	Australia - Kangaroos	1019
	- KGV & KGV issues	1049
	- QEII issues	1116
	Regions & Countries A – Z	1139
	Cinderellas & Collectables	1267

POSTAL SECTION 2	
Folder Lots - Australia	2001
- Regions & Countries	2048
Literature	3001

MANY COLLECTIONS OF INTEREST

Most folder lots available to view at <http://auction.philas.org.au>

Check the **POSTAL SECTION** for additional items

All Lots available for viewing at normal times
Saturday 3rd November, Thursday 6th November, Friday 9th November
Viewing on Auction day by appointment only

Goulburn Street Parking Station is open

Mailed, Fax or Phone Bids MUST reach PHILAS by Noon on Friday 9th November

A BUYER'S PREMIUM OF 10% IS ADDED TO ALL INVOICES

CLEARANCE SALE BY MAIL: 13th November – 24th November 2018

Unsold Auction 131 Lots will be offered at 80% of Estimate

THINKING OF SELLING? – Request a brochure for PHILAS Terms

Vendors are paid within 6 weeks of Auction

Minimum value of a new Lot is \$80

All material is insured whilst in PHILAS hands

All nett proceeds foster philately in N.S.W.

PHILAS STAMP AUCTIONS – ABBREVIATIONS USED

CATALOGUES					
AAMC	Australian Air Mail (Eustis)	Ch s/b	Chinese stockbook	LHM	Light Hinged Mint
ASC (SS)	Australasian Stamp (Seven Seas)	Colln	Collection	MNG	Mint no Gum
BW (ACSC)	Bruden White, Aust Commonwealth Specialist	Commem	Commemorative	m/s	Mini-sheet
CP	Campbell Paterson	cond	Condition	Mss	Manuscript
Mi	Michel	Cont	Contains	M&U	Mint & Used
Sc	Scott	CTO	Cancelled to Order	MUH	Mint unhinged
SG	Stanley Gibbons	CV	Catalogue Value	o/c	Off centre
GENERAL		Cvr	Cover	o/w	Otherwise
Accum	Accumulation	Defins	Definitives	OG	Original Gum
Ad	Advertisement	Docs	Documents	Ovpt	Overprint/ed
Addr	Addressed	d/s	Double-sided	Pkts	Packets
Bk	Book	dupn	Duplication	pmk	Postmark
Bklets	Booklets	Env	Envelope	POP	Post Office Pack
blk	block of	Est	Estimate	PSE	Pre Stamped Envelope
Br Comm	British Commonwealth	FDC	First Day Cover	s/e	Straight edge
BS b/s	back stamped	FDI	First Day of Issue	Seln	Selection
Canc	cancel / cancelled	FFC	First Flight Cover	STC	Stated to Catalogue
Cat	catalogue	FU	Fine Used	s/b	Stockbook
cds	Circular Date Stamp	FV	Face Value	unaddr	Unaddressed
		GU	Good Used	VFU	Very Fine Used
		H/less	Hingeless	w/c	Well centred
		incl	Including	wmk	Watermark
		L/H	Light House		
		MHH	Heavy Hinged Mint		
					<u>Photo lots are underlined</u>

Prices Realised available after auction on <http://auction.philas.org.au>

The Philas Stamp Auction is conducted jointly by the Philatelic Association of NSW Inc and the Philas Library Inc

Auction to take place on 1st Floor, **PHILAS HOUSE**, 17 Brisbane St, Darlinghurst commencing at 12 noon on Saturday, 10th November 2018
Auctioneer: Mark Knothe

Enquiries after Auction: Ring Sunday PM, 11th November 2018, Monday, Tuesday or Saturday. Thereafter Tuesdays or Saturdays during business hours 10a.m. – 3.30p.m. Telephone (02) 9264 8301 or (02) 9264 8406. FAX (02) 9267 4741
POSTAL ADDRESS: P.O. Box 220 Darlinghurst, NSW 1300, AUSTRALIA

Next PHILAS Auction No.132: 9th March 2019

MATERIAL TO BE LOTTED is required by 4th December 2018

PHILAS STAMP AUCTIONS

CONDITIONS OF SALE

The placing of a bid shall constitute acceptance of all the following conditions –

1. All lots have an estimate which is an expression of the opinion of the market value of the lot, and is merely a guide. Bidders may bid above or below the estimate, but bids below 80% of the estimate may not be processed.
2. Bulk lots, collections or accumulations must be taken with all faults and errors (if any) and are not returnable under any circumstances. Any lot containing more than 10 items (excepting sets of stamps) is always offered "as is" and cannot be returned for any reason. Where photographs are presented as evidence of stamps being missing or removed from lots, these photographs must be taken during viewing with a Philas Representative present and with the time and date of the photograph recorded. A copy of any such photograph taken must be provided to Philas immediately after it is taken for record purposes. Any claim for stamps missing or removed from a lot will not be considered unless the above procedure is followed.
3. No lot can be rejected if the buyer or his agent has inspected the lot prior to auction, irrespective of whether or not any item/s within the lot has been through inadvertence incorrectly described.
4. Viewing of lots is by personal inspection at the times stated on the cover of the catalogue. We regret that lots cannot be sent out for viewing prior to the auction. However, photocopies may be available for SINGLE items (not collections) at 20c per photocopy plus postage. Philas accepts Mint Australian stamps in payment of photocopier charges.
5. Please assist by bidding in A\$ in the following steps:
\$2 up to \$40; \$5 from \$40-\$100; \$10 from \$100-\$200; \$20 from \$200-\$500; \$50 over \$500; \$100 over \$1000. Bids "out of step" may be rounded off. Section 2 (if any) is a Postal Bid Sale Only. Bids below 80% of estimate may not be accepted.
6. Bids may be made in person, or submitted by post, fax, phone or e-mail. Telephone bids must be confirmed in writing. Postal Bids received after noon on the day prior to Auction Day are unlikely to be processed.
7. All lots are sold to the highest bidder at one advance over the second highest bid, subject to any reserve price. The Auctioneer has absolute discretion to settle any dispute.
8. The Auctioneer reserves the right to refuse any bid. "Buy" bids will not be accepted. "Limit" or "Or" bids can be made for you in the room by our agent. "Or" bids may only be accepted for lots close to each other. While every care is taken in executing bids, the Auctioneer cannot be held responsible for any errors or omissions. PLEASE CHECK YOUR BIDS CAREFULLY.
9. Any lot purchased is at the risk of the Buyer at the fall of the hammer, but title passes only when payment in full is received by the Auctioneer. Room buyers should pay for and collect their purchases on auction day. Postal buyers must pay for their purchases including all postage, packing, insurance costs, and buyer's premium immediately upon receipt of Philas' invoice. Where you employ an agent to bid on your behalf, such agent will become liable for all purchases whether the purchaser is known or unknown to Philas. Accounts unpaid after 30 days may incur an interest charge on the outstanding amount.
10. A Buyers Premium of 10% will be added to all invoices. Members are not liable for the Goods and Services Tax.
11. Invoices including postage and packing charges will be forwarded to successful postal bidders (who wish material to be posted) within three days of the auction. Postage will be by Registered Mail or 'Signature on Delivery' Mail, plus Insurance. Payment in full is due IMMEDIATELY on receipt of the invoice.
12. Postal bidders intending to collect lots should enquire by telephone whether or not they have been successful, and arrange a time for collection. This can generally be arranged in the week following the auction – Sunday after 1.00pm; Monday, Tuesday and Saturday 10.00am to 3.30pm; and thereafter on Tuesdays and Saturdays. Please advise on the bid form whether lots are to be collected or posted.
13. Lots not paid for within 30 days of the auction may be subject to forfeit and placed in a succeeding auction with any deficit being the responsibility of the original purchaser.
14. Postal bidders, who have not seen the lots they are buying, may reject any lot (with the exception of bulk lots, collections or accumulations) where the description is not in accordance with that given in the catalogue. However, any such lots are only returnable within forty-eight (48) hours of receipt, and in the condition received. No lot will be rejected if, subsequent to the auction it has been immersed in water or treated by any other process whatsoever unless Philas' express permission for such treatment has first been obtained in writing. Generally lots that have been inspected prior to the auction are not returnable.
15. Expert Opinions: Extensions for certificates will be granted only where an application in writing has been received by the Auctioneer at least twenty-four (24) hours prior to the auction. Payment for any purchase on extension must be made in full in accordance with Clause 9 above. The onus shall be on the Buyer to obtain such certificate and bear all costs unless the item is proven to be not genuine, in which case all costs will be refunded to the Buyer. Compensation is limited to \$A25.
16. Governing Law: These Conditions shall be governed by and construed in accordance with the laws of the State of New South Wales.

NOTE: Bidders receive catalogues free within Australia. However, if no bid is received for three (3) consecutive auctions, mailings may be terminated.

Telephone bids will be accepted on (02) 9264 8301 or (02) 9264 8406 Answer-phone, to be confirmed in writing. Bids can be sent by E-mail on auction@philas.org.au or by FAX on (02) 9267 4741.

Please ring to check if bids are successful on the days following the auction (see Clause 12 above).

All postal communications in respect of the auction should be directed to:

PHILAS STAMP AUCTIONS, PO BOX 220, DARLINGHURST, N.S.W. 1300

PHILAS STAMP AUCTION NO. 131

MAILED, FAXED & PHONE BIDS ACCEPTED UNTIL NOON FRIDAY, 9th November 2018

IN ROOM BIDS (Interstate and country bidders only) CLOSE AT 10 a.m. ON AUCTION DAY, 10th November 2018

STARTING PRICES ARE GENERALLY 80% OF ESTIMATES UNLESS PRE-AUCTION BIDS DICTATE OTHERWISE

Purchased lots should be collected at the auction. Estimates are in Australian Dollars.

A BUYERS PREMIUM OF 10 % APPLIES

Lot No	Est A\$	Lot No	Est A\$
<u>BULK IN BOXES CASES & TINS</u>			
<u>WORLD</u>			
1 17 alb with fine quality stamps, MUH, many countries U. 2 boxes.	300	14 8 world h/less alb, 6 stamp packs/mounts, 4 hinged alb. Good pickings. 2 boxes.	150
2 Diverse & untidy ranges on leaves & hagners, in old s/b. Mixed cond but many better incl Perak 1895-99 50c green & black U (CV£170, perf flts good colour), Rhodesia 1910-13 5/- & 7/6 double heads U (£625 faded), other Br Commwth incl Aust, Canada, foreign with Italy, Japan, Switzerland 1862-64 60c U (£225, perf flt), Neth Indies, USA, Latin America. MUH/M/U.	250	15 Stamps, cvrs U etc unchecked in 3 boxes.	150
3 Ex-dealer's stock mounted in sleeves but unpriced, with GB bklt, Aust & NZ FDCs, Br Comm & foreign m/s & postal stationery, dupn, some rust. (250)	250	16 Misc Accum of remainders with FDCs for Samoa, Pitcairn, Christmas Is, GB. POPs of Nauru, Christmas Is, PNG; Aust & World U; dupn. 19.5kg. MUST BE COLLECTED.	150
4 Colln off paper on 350 stockcards, (2000+), many High Value.	200	17 Unchecked in 3 boxes.	150
5 Sets & singles on stockcards, mostly Br Comm M & CTO. Strength in Caribbean & African countries; also South Africa bilingual pairs U, New Hebrides French issues, Maldives, Pitcairn, Cook Is, Tuvalu, Samoa NZ ovpts, Falkland Is, MEF, 1937 Coronation omnibus M & U. Good seln, some dupn.	200	18 Remainder of consignment in 5 boxes, with Aust 1975-91 U + PSEs FDI in 3 alb, GB U in lge s/b, Brazil MUH blks in sml alb, Commwth Day colln, USSR 1980 Olympics stamps & cvrs in 2 albs, 1984 Olympics cvrs (some rust), Nauru 1954-83 MUH in h/less alb pages to 1996. Aust mostly dec off paper, sorted per type. 37kg. MUST BE COLLECTED.	140
6 Ex-dealer's stock in folders, all priced for sale with Israel FDCs, range of sheetlets M & CTO incl N Korea, Cocos, Nauru, Aust, Cinderella items, space items, extensive dupn. 1914 Times magazines (2).	200	19 Accum U dupn in pkts & s/b, Aust dec FDCs + 5 PNC, max cards & U on paper, China 1980s souvenir folders with cancelled sets, few GB blkt & M POPs. 3 BOXES.	140
7 Colln remainders Aust dups pre-dec & dec to \$10, 1983 Commwth Day; GB 1970-83 patchy MUH in Leuchtturm h/less alb, Machins to \$5; Malaya from KGV MH & U, some better values, Fiji 1963-87 in h/less alb, incomplete; PNG Year books 1985-91; general World in 2 albs.	180	20 & Aust. Covers. Weird and wonderful accum. incl some Australian PSEs (U) Noted FDCs form GB incl festival & 1948 olympics. Noted USSR, Canada, NZ, Netherlands, Tonga (1939) Cook Is. A good look for the enthusiast.	130
8 M & U in alb, s/b & loose, noted Nauru, Christmas Is, PNG, Samoa blks & m/s MUH, dupn, NZ in alb, GB dec MH on Davo pages, Disney short sets in 3 boxes.	180	21 Ex dealer's stock with stamps, m/s, bklt panes M & CTO/U, partly priced at \$1653 & unpriced items, heavy dupn, incl few M postcards.	120
9 Ex-dealer's stock in sml envelopes, singles or sets MUH/MH/U, incl NZ, Samoa, Austria, Solomon Is, Tuvalu, DDR, all priced, lge assortment, dupn.	180	22 Colln in 4 sml & 6 lge s/b, fair cond, noted some rust. 2 BOXES.	120
10 8 alb/s/b incl Australia, China & much more. (100+)	160	23 Untidy accumulation from ex-dealer, with wide range of countries M/U/CTO, m/s, booklets, POPs - noted Australia 1930 commem sets U, duplication.	120
11 Wide range of countries, M & U. some sheets in 3 boxes.	150	24 Remainders in 3 boxes, incl Aust MH/MUH pre-dec & dec to \$10 U. Aust Territories MH & U, NZ, few cvrs & packs, loose on/off paper. Dupn. 33kg. MUST BE COLLECTED.	120
12 on 235 hagners.	150	25 Accum of m/s MUH/MH/U. Mix of countries mainly Brit Commem. Few with faultls & creases.	120
13 Br Comm & foreign on pages, hagners, s/b, packets Aust Dep incl AAT 1966 (ex 5c) CTO, PNG 1964-65 Birds MUH, Ceylon (esp QV), New Hebrides, India & States, Belgium 1910 Brussels Exh U, early Brazil, Japan M, Scandinavia U, Wallis & Futuna earlies MUH multiples (badly tropicalized). Cond varies. (100s)	150	26 Collection of Philatelic Covers, wide range of countries incl NZ to \$2, PNG, Aust, Singapore, British Territories, 1988 Antarctic Expedition, musty odour some duplication, plus quantity of Grenada m/s	120
		27 Colln of various countries on 300 hagners in 5 hagner albums. (6900+)	120
		28 7 Royal Mail special stamp year books 1984-92, missing 87, 88. 3 alb UK stamps, 2 folders FDCs 1984-1993. folder United Nations FDC 1978-79, FDC PNG 1964-72 and other world envelopes. In 2 boxes.	120
		29 Messy accum from ex-dealer, wide range of countries M/U/CTO with part & full sets, m/s, bklt, covers, dupn, faults.	120

Lot No	Est A\$	Lot No	Est A\$
30 Prominent dealer's throw outs with U stamps, Aust FDCs, remainders of Colln, old fashioned accessories in 3 boxes. MUST BE COLLECTED.	120	50 Box with stamps on / off paper plus s/b with Imperial / Sun China (230) & Japan M & U (120). Also Australian stamp packs, FV \$62.	90
31 Mixture of albs incl PNG, Poland, Ireland, Switzerland, NZ, Cocos Is, Gympie stamp club exchange albs, FDCs, German States, Nauru etc. Many other items well worth looking at. MUST BE COLLECTED.	110	51 Remainder of consignment from charity with small MUH collections of PNG, Nauru, Fiji, Samoa. Few Singapore packs, 1 HK pack, Aust & foreign FDCs, stamps U on/off paper & in s/bs. Postcards U, bank note, some rust.	80
32 Colln with much Thematic material on 150 hagners (c3500) plus shoebox off paper sorted by country.	100	52 S/bs & loose with Panama, PNG, Fiji, Poland, UK, India, NZ M &/or U, dupn. Philippines FDCs, mixed cond, faults.	80
33 Stamps. Cinderallas, cvrs MUH/U on 150 hagners.	100	53 Assortment incl Aust States, KGV (appear unchecked), postcards, lge colln of commercial envelopes. Plus world stamps in envelopes.	80
34 Five albums & s/bs with Germany, Eastern Europe, Australia, Pacific, Malawi, GB.	100	54 Ex-dealer's stock, mixed accum M & U stamps, incl. part sheets. Noted better NZ; maximum cards; FDCs; postal stationery; few postcards & trade cards. Cond mixed, faults, dupn. 3 boxes.	80
35 Dealers oddments with mixed stamps, lge shoebox of Aust on paper & some bundleware 3 s/b with Austria, Italy, Germany, Switzerland & Poland, with few oddments.	100	55 16 alb of stamps - some rust could be some good pickings. (2 Boxes). MUST BE COLLECTED.	80
36 Accum MUH in 2 alb's with GB dec commems, Channel Is m/s, Spain & Territories, Bhutan, NI to \$5 defins, Pitcairn. Also, 15 alb U, Aust on paper. 3 BOXES.	100	56 Good seln of France & colonies plus Austria, Belgium, Portugal & others, mainly pre-1970s. M & U on stock pages.	80
37 Accum of world FDC, some rust.	100	57 Falkland Is, Kiribitu, Turks & Caicos, sheets/part sheets M. (1000s)	80
38 Accum, 36 sml alb, some rust. (2 boxes). (Must be Collected).	100	58 Patchy U for wide range of countries. Some better Australia with 1930s commem sets, KGV heads, decimal sets & singles, dupn on pages & hagners.	80
39 Albums & folders (8) with U collections. Wt 12kg.	100	59 On/off paper, loose & s/bs. Mainly common material, extensive duplication. 17.5 kg in 3 boxes. MUST BE COLLECTED. (3)	80
40 Eclectic lot. Dutch Indies 1947 FDC set & WWII Japanese Occupation incl. banknotes. GB 1d red, 2d blue imperf, GB 1d reds. K.U.T. KGV high values. Australian cvrs incl. few States (tatty) & censored to Ceylon, plus more.	100	60 Falkland Is, Kiribitu, Turks & Caicos, Sheets/part sheets M. (1000s)	80
41 Ex-dealers assort, incl on/off paper (1kg), PNC cvrs (no coins 180+), assort M sets (dealers est \$350), 1981 year book.	100	61 FDCs mixed accum with Aust dec silks & few commercial covers, Aust & NZ Antarctica, Austria, USA, GB dec, PHQ cards, UN, Swiss FDI folders, dupn with some rust. 2 BOXES.	80
42 2 cartons foreign & Aust charity mix in 8 s/b, old biscuit tin, loose, in env/packs, varied cond. Could be pickings. Uncanc Aust dec on piece. Total 19kgs. MUST BE COLLECTED. (1000s)	100	62 Remainder of assignment with Aust U incl 1930 commem sets, KGV heads, predec M, small qty foreign & accessories.	80
43 Colln of New Zealand, USA, Great Britain, PNG. M & U. Good pickings throughout.	100	63 Three large Lighthouse s/bs with various European & African countries. Dupn. 10 kg.	80
44 Collection of albums incl Commonwealth (2), Ecuador (many m/s), PNG with interesting envelopes and many more albums, plus large box of world in envelopes, MUST BE COLLECTED.	100	64 Stamps mostly U off paper in tins, boxes & bags, + covers & FDC (GB 20, Sweden 26, Australia 43). 14 Australia pre-dec blocks M x 4 or larger.	80
45 Accum Aust U duplicates sorted per type, Czechoslovakia M & U in 4 boxes.	100	65 Australia & world on paper. Posting box full; many recent issues to \$1. Good mix; high fv.	80
46 Balance of consignment Fiji M 1937-2000. Thematic colln flowers, China 2010,2011, Banglades cvrs & ovpts on Pakistan (qty) + Aust replica cards.	100	66 assortment (estate remainders) incl NZ 1986 Yearbook, presentation packs, FDC (130), Solomon Islands Pope John Paul II visit (100+ covers). Australia m/s MUH and interesting world assortment packs (100+). Well worth a look.	80
47 Three albs & 1 s/b with duplicated colln of Greece, British colonies. 10 kg.	90	67 Stamps mostly used off paper in tins, boxes, bags plus covers, FDC GB 20, Sweden (26) Aust (43) & 14 Aust pre-dec blocks 4 or larger M.	80
48 Coll from A-Z in 5 alb or s/b, many countries on old foolscap pages. (1000's)	90	68 Princess Di 21st b'day & wedding albs, with most stamps M, plus Aust predec (88) MUH/MH 6 m/s & dec/predec U (135), Unused Aust postal stationery & portfolio with m/s & \$10 note.	80
49 3 small sbks; a) Switzerland, 2 covers, & 8 stamps incl 4 imperf seated Helvetias, U, SG CV £280; b) Japan 413 stamps; c) Australia 292 stamps most MUH, better values, 2 m/s, duplication.	90		

Lot No	Est A\$	Lot No	Est A\$
69 9 old exchange books (priced to sell at \$150) + various stamps in packets -Australia and Thailand.	70	94 Colln in 2 alb & child's alb, alb Aust mostly U, 3 sml s/b with some M pre-dec GB & Aust. Clean lot, with some pmk interest.	55
70 Aust slogan postmarks, Cocos & Pitcairn Is (covers & stamps), World on/off paper in 4 boxes.	70	95 3kg on/off paper condition varies.	50
71 S/b, strength in Aust M/U, blk x 16 Xmas 1971. AAT regional wildlife ¼ sheet, USA. Plus 2 child's alb & few Russian.	70	96 Postally U cvrs, sorted into countries. 3.5kg.	50
72 NO LOT		97 China Year Book 2013, alb China & Japan, alb of Aust States.	50
73 Mini sheets in s/b; on hagners & mint sheet folder with part sheets of Guernsey, Macau, Nepal & others.	70	98 Assrt of envs incl intersting colln of early Aust Business House envs (5kg).	50
74 Three s/bs & 5 pages with Romania, France, India, Spain & others. 6 kg.	70	99 U stamps, on/off paper. Fairly recent, pickings. 2 BOXES.	50
75 Old 'Century Album' plus 7 s/bs with Congo, Samoa, Hungary, Europe, Asia. Dupn. 6 kg.	70	100 U stamps, cvr & pmk in bags & on piece. Strength in GB, Aust & Commonwealth.	50
76 Postal stationery, M & U, old & new. (319)	70	101 Assorted vendor remains in 3 stbks plus covers & odds & ends in plastic container.	50
77 Three old albums & 2 s/bs with mostly U. Some dupln. 5 kg.	70	102 Incl Australian POP (22) FV \$61, olympics sheetlets FV \$103, 22 FDC, quanti of pre-dec M. Plus GB FDC, M stamps & foreign covrs.	50
78 Postal stationery accum in archive box, 19th century onwards with some interesting items & cvrs, dupn, cond mixed.	60	103 Large assortment, mainly MUH in stock cards. Strong in British Commonwth. Ideal for Club circuit book vendor. Worth a look.	50
79 Franklin Mint covers, each with cancelled stamp & 2 coins of country. Unaddressed with no dupn. (60)	60	104 Stamps on pages incl China (47). 1981 Charles & Diana wedding colln (151 + 13m/s). (785)	50
80 Accum. in 10 s/bs Europe, Brit. Empire. Much dupn. 7 kg.	60	105 3 sml s/b + circuit bk. (c850)	40
81 Five s/bs with Sweden, Russia, Spain, Norway & Switzerland. Dupn. 10 kg.	60	106 Colln of envelopes (500). Noted interesting USA FDCs. 2 sml alb plus Aust on paper.	40
82 Five s/bs with South Africa, Malaysia, Pakistan, PNG (some earlier). Dupn. 10 kg.	60	107 Majority of FDC's postally U with a few unaddressed. (97)	40
83 Five s/bs with Poland, Portugal, Europe, Romania, Zambia, Laos, Czech. Dupn. 10 kg.	60	108 Stamps on/off paper, sorted by countries. 1.5 kg.	40
84 Estate remainders in 5 s/bs. GB, Italy, Europe & others.	60	109 1900s Sets mostly U on hagners (20 double & 4 single). Priced to sell, mostly Europe.	200
85 Two s/bs with M & U. Some dupn.	60	110 1900s 7 alb, Europe, Americas, Asia, Africa & middle East - Mostly U.	80
86 Stock cards with some useful British Col, Mauritius, Leeward Is, St Helena, Falklands Is + foreign & Aust.	60	111 1900s 2 Ring alb with pre printed pages Countries / Thematics - some useful Chinese.	60
87 Various colln, M & U including nearly complete Liechtenstein to 1972. Good pickings throughout.	60	112 1980-90 World Wild Life fund albums (4).	200
88 Archive box with accum cvrs, early to modern, wide range of countries, mixed cond.	60	<u>LARGE LOTS IN BIG BOXES</u>	
89 Estate accum. Aust meter labels, 7seas QEII album 1966-79. Old albums, pkts of Aust unused decimals, special cancels.	60	113 AUSTRALIA 1980-5 Postmarks: Return to sender "fingers" & box handstamps, all on large envelopes as received from share-registry office (many with attachments), some good CDS, NO stamps, vendor says not picked over, some rust in 7 boxes.	60
90 World on paper & sml bag of Aust dec on paper - Approx 4kg.	60	114 RECORDS Colln of 250, all in jackets, few box sets, some still in Ashwoods bags (Sydney second hand shop). 4 BOXES. MUST BE COLLECTED. (54kg)	80
91 Off paper U, ex dealers lots from 20 years ago, 5.5kg.	60	<u>WORLD — KILOWARE</u>	
92 PNG 1985-86 year books, Christmas Is. (Indian Ocean) 1958-86 dec issues (less Anzac type I & II + 1977 7c, 25c, 50c) FV \$75. Austria 1987-88 year books. Aust 1998 books U.	60	115 18Kg on clipped paper (3 boxes Must be collected).	200
93 Box of cvrs. Many USA, Canal Zone, Czech & Asia. 5 kg.	60	116 13 Kg on Clipped paper (4 Boxes) (must be collected).	150
		117 9kg Lions Club charity mix of foreign on clipped paper.	120
		118 Lions Club charity mix, 7.2kg Foreign off paper.	120

Lot No	Est A\$	Lot No	Est A\$
119 Lions Club charity mix with 8kg Foreign on clipped paper.	120	142 4 ring binders, laminating pouches, cvr albs, PNG h/less alb to 1986, Kabe Christmas Is pages 1985-98 (unused). 29.5kg in 3 boxes, MUST BE COLLECTED.	80
120 Mix M/U off paper in shoebox. No Aust. (1000s)	100	143 Varios (185) assorted sizes in 5 alb.	75
121 1.3 kg foreign stamps off paper (no Aust). Hours of fun.	95	144 Hagners in 4 binders, 130 pages, Mixed new/2nd hand.	65
122 Mix off paper. M/U in shoebox. No Aust. (1000s)	80	145 GB Windsor loose leaf albums (3) to 1990 & ring binders Vol III-V & cover for Vol VI, Unused.	60
123 M/U off paper in shoebox. No Aust. (1000s)	80	146 8 empty FDC albums.	60
124 4 kg on paper incl bag of German private & Bag Ireland. Clipped paper.	80	147 24 Chinese empty s/b's in 3 boxes.	50
125 Aust & Foreign on paper. (2kg)	70	148 FDCs, Pages mostly new (85) plus 4 binders.	40
126 Miscellaneous accum of U stamps on/off paper, dupn & few postally U cards.	70	149 Magnifiers, country names, sport stamps. 300 pages of American size heavy weight pages for exhibiting, misc oddments.	40
127 Aust & World U on/off paper. Some in packets, cond mixed. 10+kg in 2 boxes.	60	150 Hagners in 18 albums, all 2nd hand.	40
128 Off paper, 675gr nett. Wide variety.	50	151 Plastic & glassine sleeves, magnifying glasses & showguard mounts U or second hand. 3 boxes. Must be collected.	40
129 Incl Aust U stamps in bags, 3½kg.	40	152 s/b's lge & sml (16), stocksheets albs (2), 1 lever arch file of pages with mounts, & stock cards. Condition mixed. (2)	40
130 World & Aust on paper. 3kg.	40	153 9 s/b's in good cond.	40
131 1960-2000 Commems, sml & lge pictorials accum on paper. Africa, Euro, USA, NZ, GB, Asia. Variety/qty. (4000)	80	154 25 cvr alb with 2 sleeves (c220), all second-hand, 2 plastic cartons.	30
<u>ACCESSORIES</u>		155 Four lge s/b, hagner alb & GB hingeless pages 1983-84.	30
132 Albums (4). Lighthouse Leichtenstein 1912-1989, Australia 1913-1964, Davo 64 black pages & various albums (42) + 60 Hagners 2 & 3 strips mostly double sided.	120	156 GREAT BRITAIN 3 L/House h/less alb 1971-1992, incl Regionals.	130
133 FDC alb (3), postal numismatic cvr boxes (2), all near new. FDC hagner folder with 80 hagners. Plus alb with 30 pages for FDCs & 14 separate pages.	100	157 GREAT BRITAIN 2 L/house h/less alb 1996-2014.	100
134 Hagners LT 08 unopened qty 80, LT 08 used qty 37, LT 07 used qty 18 & LT06 used qty 15 + third plastic container of seconds all sizes.	90	<u>AUSTRALIA — KILOWARE</u>	
135 Lighthouse 2nd hand albums. Black page stockbooks LS32 (2) slight cover faults, LS32 blue + LS padded 30 maroon. Nice quality. (4)	90	158 \$1 'concession' on paper. Wt 5kg (new 1.7kg, old 3.3kg)	200
136 Two empty L/H hingeless albs for China (1970-84) & 1974 UPU Centenary, 3 FDC albs with 90 Vario pages & 5 other FDC albs.	80	159 \$1 commems on paper. Wt 5Kg	200
137 Second-hand hagners 140x2 strips, 45x3, 7x4, 52x5, 18x6, 44x7, 7x8. (313)	80	160 50c and over Lions Club charity mix on clipped paper. 8.5kg.	120
138 Hagners, cover pages & plastic sleeves, all 2nd hand & unused items with ARRICATORS, magnifying glasses, perforation guides, gummed labels with names of countries, position finders in 5 boxes. MUST BE COLLECTED.	80	161 Lions Club charity mix with 7.9kg off paper.	120
139 Eight Davo FDC albums & Royal Mail POP albums. (12)	80	162 Decimals off paper, mostly letter rates. Approx 6kg.	120
140 Ten FDC albs with leaves; 7 empty binders & 2 Seven Seas Australian albs with leaves. In 2 boxes.	80	163 50c and over clipped paper Lions charity mix. 7kg.	120
141 WWF ringbinders (13) with slipcases containing c 150 black cover sleeves (to house 600 covers) & c750 clear display sleeves (18x27 cm). No stamps, covers or contents.	80	164 4,800 KGV, 1d green, 1000 1½d red & 200 2d red, sorted by wmk. (6,000)	120
		165 9.7kg Lions Club charity mix off paper.	120
		166 Pre-decimal & decimal on / off paper, incl KGV heads & a few Roos. m/s; cvrs. Mostly U.	120
		167 50c and over, Lion charity mix on clipped paper. 6.5kg.	120
		168 50c and over Lions Club charity mix on clipped paper. 10kg.	120
		169 50c and over Lions Club charity mix on clipped paper. 10.3kg.	120

Lot No	Est A\$	Lot No	Est A\$
170 Decimal letter rates to \$1.00 on paper. Approx 25kg incl. weight of 4 boxes.	120	201 Accum of POPs, year books and stamps in albums, dupn values to \$10. FV \$1,499.	900
171 8.3kg Charity mix on paper 49c and under.	100	202 Mostly from year books, also Cook m/s (30), 1970 Royal Visit packs (5). total FV \$1548.	900
172 Decimals on paper (trimmed) \$1 values, wt = 6 kg	100	203 Many sheets & part sheets. FV\$1066.	640
173 10kg 50c and under Lions Club charity mix on clipped paper.	100	204 In hingeless album & loose, FV \$1010.	600
174 9kg Lions charity mix under 50c on clipped paper.	100	205 Intl Posts & few non-intnl high values, FV \$994.	600
175 Lions Club charity mix with 8.5kg of 49c & under on clipped paper.	100	206 Accum MUH incls POPs (91), design packs (14), bkls (13), m/s (9) also sets mainly in blk of 4 FV \$982.	550
176 Pre-dec off-paper (615g) 3 large snap bags, also large snap bag on paper (385g).	100	207 FV \$932, blks 4, sheets, part sheets, gutter strips.	550
177 14 kilos in 3 boxes.	80	208 MUH m/s, bkls in sleeves, all priced for sale FV \$849	500
178 Decimals on paper. 3 BOXES. (12.5Kg)	80	209 Lge blks, gutter strips, FV \$784.	470
179 Decimals, circular postmarks on paper. (5.5kg)	80	210 Incl some modern Territories. FV \$747.	450
180 On paper charity mix 28kg in 3 boxes.	80	211 Many blks & packs + 2 coin cvrs. FV\$740.	440
181 Dec U on paper, mostly letter rate values to \$1.00 + sml qty pre-dec, 19.5kg in 3 boxes. MUST BE COLLECTED.	80	212 Stamps & bklets. FV \$740.	400
182 On paper 2 kg, some pmk interest. Also several albums & binders with mostly blank pages.	80	213 FV \$678, incl prestige bklt, full sheets + some AAT. Also, PNG not counted.	400
183 Decimals off paper. Wt 6 Kg.	70	214 Collns MUH incl. 2000 Golden Heroes; 2006 Games (2); 1976-80 Collections; Aust Territories 2014, 2016. FV MUH \$389. Norfolk Is Yearbooks 1999 to 2007 with extra 2005 FV MUH \$372. Also sml collns History of Olympics; Our World (2); Russia CTO plus few Aust & N Is CTO.	400
184 14Kg in 2 boxes.	60	215 Sheets (total stamps 2500). FV\$800 (26 sheets)	400
185 14 kg in 3 boxes.	60	216 PSEs 22c-45c M, FV\$527, some toned; POPs FV \$38, few FDCs not canc, prepaid envelopes local (12) Intern (9), postcard wallets 6 x red, 3 x blue, 2 x brown, 3 x black in 4 boxes.	340
186 9kg.	60	217 POPs, FV\$476 + POPs for Christmas Is 1980-4 FV \$62, Cocos Is 1979-81 FV\$104 & Pitcairns Philatokyo 81 x 49 FV\$124.	280
187 17Kg in 3 boxes.	60	218 3 year books 2002, 4 & 7 plus 'Living Together' - 4 packs , Paralympics2000 m/s plus sheet of 100 - 25c Xmas 1957 and sbk with M blocks, FV \$474	280
188 10kg.	60	219 Many sets (FV\$314) POPs (\$45) bkls (\$15) & unused on piece (\$95).	240
189 9 kg.	60	220 Booklets - bundles, FV \$340.	200
190 in three boxes.	60	221 Accum in s/b. FV \$380+. Some dupn. (1070)	180
191 1kg U off paper, wide variety with mostly commems. (15000)	50	222 Envelopes with stamps attached but uncancelled, sets, singles, m/s & sheetlets + M PSEs. FV \$394.	180
192 On / off paper in shoebox. 1.1 kg.	50	223 Mint, POPs & loose, FV \$366, housed in FDC album.	180
193 Decimal stamps off paper (500 gms), some pre decimals. Clean lot.	40	224 Accum in s/b. FV \$350. (912)	150
194 1930-51 Most interesting 2d Anzac, KGV 1½d red (S multi) ovpt 2d later KGV incl 1/0½ value.	100	225 Accum comprising loose, POPs, 1999 year book. FV \$230. (100s)	140
195 1980-2010 Commems on paper, variety & qtys (2kg). (10 000)	80	226 Accum in s/b, incl blks 4 (110) & m/s (5), strips & complete set 1966-79. FV\$220+. (862)	120
AUSTRALIA — MINT DECIMALS			
196 Sheets (total 2530 stamps). FV\$810 (26 sheets)	4,000		
197 POPs, albs, year albs & loose, FV \$3168.	1,900		
198 Singles, sets, blks & sheetlets. FV \$3,218.	1,900		
199 In part and full sheets, mostly lower values. MUH. FV3000+	1,800		
200 MUH FV \$3000.	1,800		

Lot No	Est A\$	Lot No	Est A\$
227 Mint decimals- Part sheets FV \$206	120	251 4 Aust, 5 chinese albs, 6 Aust Cats + odds. Pre dec & dec stamps.	80
228 Packs of m/s, 2000 Olympics, Rugby World Cup & 1998 Territories. FV\$190	110	252 Three lge & 5 sml s/bs with U. Much dupn. 7 kg.	60
229 Dec Packs FV\$190 + qty FDCs & PSEs.	110	253 Deceased estate incl Aust U in separate envelopes. Many 100s. Could be interesting.	50
230 Colln remainders. Dec M (FV\$38), Pre-dec M in lge blks, U dec Heavily dupn, 2 shoeboxes pre-dec & dec on paper. Old catalogues & albs.	80	254 1913-85 SG printed album with U colln (incl Roos 5/- & 10/-) + 7 seas album (sparse coll) & 3 s/b dupn.	60
231 PSEs 20c-33c in multiples. FV \$131.	70	<u>AUSTRALIA — KANGAROOS</u>	
232 Colln incl Australian PSEs & FDC, + USA U in 3 BOXES.	60	255 Used values to 5/-. Commercially used lot. Variable quality. (670+)	400
233 PO packs. FV \$110.	50	256 Good clean lot U. Lots of pickings. (100s)	120
234 1974-2005 High values incl \$5 Archives, \$10 (10) & \$20 (3), with gum. FV \$208. (23)	100	257 Kangaroos used, lots of pickings. (100s)	100
235 1978 Animal PSEs in 64 packs of 10, most unopened & 50 loose. FV\$151. Also some 120 pmk Glenelg FDI.	60	258 Australia Roos + KGV heads & other pre-dec. Also world mix MH & U. (100+)	120
236 1981-94 PSEs (800) 22c-45c & Postage Paid envs (27) various sizes, M no rust. FV \$314.	100	259 1d roos U, on/off paper. Unchecked for varieties, postmark interest. (450+)	70
237 1993-2004 Many m/s. FV\$457.	280	<u>AUSTRALIA — KGV ISSUES</u>	
238 2007 Architecture \$4.45 m/s in imperf printer sheet of 12 m/s with colour bars at top (no 1305 of 2000). Face value \$53.40, sold by PO \$99.	70	260 1927-64 Accum nearly all MUH, many blk, some imprints, all housed in 140 black stk cards, some bulging. Noted 214 x 2/- & over.	180
239 2008 Aviation \$8 m/s in imperf printers sheet of 12 m/s with colour bar at right. (No 473/750) FV \$96. Sold by PO for \$149. Also PO souvenir FDC with multi colour pmk + special airmail label.	120	261 KGV 1d green, 1½d red, 2d red on/off paper. Aust States lower values in bags & some commems to 1936. All in full shoebox. Unchecked for varieties. (100s)	130
240 2008 Aviation \$8 m/s in imperf printers sheet of 12 m/s with colour bar at right (No 474/750) FV \$96. Sold by PO for \$149. Also PO Souvenir FDC with multicolour pmk & special airmail label	120	262 U accum KGV Heads in 5 hagner albums ½d to 1/4. Some varieties identified. Postmark interest. Plus a few Roos.	300
<u>AUSTRALIA — YEARBOOKS</u>		263 Accum mixed values on/off paper; KGVs (950), Roos (880) in 5 s/b & 1 binder. Noted 5/- Roos (7), 1/4 KGV (16), blk of 12 2/- Roos C of A, cond varies.	200
241 1981 to 2007; 2009 to 2017 with extra 2017. FV \$2,140.	1,300	264 Accum U on paper, Values to 5d, approx 30g. Also few KGV MUH (c18), Roos U, + postage dues U to 7d, approx 50g. All appear unchecked.	80
242 1981-2010, + 2013. Extra copy of 1982, 1987, 1988, 1990 & 1991. FV \$1,704.00. In 4 boxes. 29 Kg, MUST BE COLLECTED. (36)	1,020	265 Bundleware as received by vendor. 1d red (1000); 1d green various wmks (2800); 1½d red single wmk (1100); 1½d red SMW (1000); 2d red C of A (1000).	300
243 (31) all with stamps in place MUH. FV \$1175.	700	266 Used stamps in shoe box. Includes 5 cigar tins. Many have "plateing" on reverse. (2000+)	200
244 1981-2004 + 20011 (25) & 3 sml s/b. Also Australian impressionists FV \$18. Total FV \$1040. 19kgs wt In 3 boxes. (29)	625	267 Values from ½d to 1/4 U. Good clean lot. Good pickings.	120
245 1981-2005 (missing 91-93 & 2003-04) + (extra 1998) FV \$933. in 2 BOXES. (17kg)	560	268 100s on old dealer stock pages. Could be good pickings	100
246 Collectors year books, Aust impressionists (3) plus others in 2 boxes. FV \$444. (11)	260	269 In cigar box , not checked by vendor	100
247 2005-17 13 yearbooks. FV \$1196. Weight 11 kg. (13)	720	270 KGV on pages lots of pickings	80
<u>AUSTRALIAN STATES</u>		271 1d green on paper, 1d-5d in envelope & 1d red in envelope. All U. Unchecked for wmk or varieties. (100s)	65
248 U States. Not checked by vendor. (100s)	80	272 Red 1d U not checked for varieties. (600+)	100
249 VIC U early bundleware 1d to 6d good Postmarks, numbers QV. Mainly 1901 period. 40 bundles.	100	273 1d red, dated coll, rough paper (Dec 16-18) c2400 U/VFU copies + 400 smooth paper (Sep-Dec 14). Many on paper, some full pmks. No major varieties but many recordable varieties, shades for the specialist to sort out, great pmks. (2800)	400
<u>AUSTRALIA</u>			
250 KGV I & QEII pre-decimals imprint blocks of 4 1d - 2/6 MUH duplication, musty odour	120		

Lot No	Est A\$	Lot No	Est A\$
274 KGV Heads 1½d red, not checked for wmk, shades & pmks. (3000+)	150	<u>AUST BOOKLETS & POSTAL STATIONERY</u>	
275 1d green, CofA wmk. Good U copies, not checked for varieties. (1000+)	120	294 PSE envelopes, MUH. FV\$450. (1000s)	150
276 Sideface C of A wmk bundleware 1d green (c3720) & 2d red (c4980) incl c420 perfins both OS, Gov't & private.	60	295 16 AFL bklt 2004 season M complete. FV \$160 + 108 Rugby League "Sterling cachet" cvr with photos of players. (same Period), some foxing, no stamps.	80
277 7 Seas h/less alb (pre - dec 1913-65) - few stamps + FDC alb of Aust.	50	296 Stamp packs Living Together (4), Gardens (2), Home Front, Bicentennial Space (with audio tape & poster). FV mint stamps \$86. GB, USA, NZ (2). (11)	80
<u>AUSTRALIA — QEII ISSUES</u>		297 Aust Post stationery items, replica cards, maxi cards & some items from China, Germany, UN, GB, Tuvulu.	60
278 An extensive study of the 5c blue (ACSC 444/45), including several MUH part sheets, many blocks & strips, many FU/VFU varieties, some scarce or rare. A book with descriptions & images of varieties written by vendor on the study is also including hundreds of U varieties, sorted according to type for further possible research. On 235 hagners in 5 binders with dust jackets. 13+ kg. (1000s)	1,500	298 Old B/W picture postcards, mostly Salzburg & Tirol. Not easy to find now.	60
279 Stamp packs, FV\$760, approx 550 maxicards, 200+ FDCs unaddressed and 7 AP coin cards.	550	299 Aust. Post reproduction 20 pc, in bk form (5), 2 Bunyip books with stamp pack & maxi cards, bks with stamps Birds, Ocean, Dinosaurs, Plus 'Our World' books (3). (13)	40
280 Internationals on paper. 77 diff incl 9 self-adh. Noted \$2.60 Ashes, Royal Visit, Kangaroo Is, Queens Birthday, 1st Airmail, Christening, \$7.40 Judbarra NP, \$3.60 Pt Gibbons, \$3 Lily.	150	300 1937-65 70 covers, some dupn, incl 1937 Sesqui registered, 1961 5/- cattle, 4/- & 7/6 Navigators, 1963 2/3 cable(5) + WES (21 cvrs & 1 card) also 4 other reg/emb + Br Comm 14 cvrs.	70
281 Victoria Stamp Traders brand album of PSEs M & CTOs. Some dupn. Nice clean lot.	120	301 1960-90 M bklt. FV \$77. (64)	50
282 Early U dec accum of later values in envelopes incl 1971 Aust-Asia 15c, 20c. Primary Industries 25c, 20c, 15c, 30c fish, 30c Qantas, few coils & others. (c3000)	110	302 1966-2000 Aerogrammes colln M (64) FV \$24. incl many postage paid & similar colln to mint. (41 postage pd & 91 canc.) (196)	50
283 26 Aust Post special story books, most with stamps + Golden Days of Radios, Links, the Colonial colln.	100	<u>AUSTRALIA — COVERS</u>	
284 Pre-decimal & decimal varieties, values 1c to 95c and some specimens, musty odour.	100	303 PNCs mainly Aust. but sml number of GB joint issues. Dates 2007 to 2017 (not complete?). Original cost \$1000+. (78)	400
285 U dec colln in 4 high-quality s/b.	80	304 Decimal FDCs in 17 albums, 1968-2010 with values to \$20. International posts + album pre-dec lower valued cvrs. Letter rates + small quantity accessorie in 3 boxes.	250
286 Pre-decimal & decimal stamps, already sorted ideal for packet makers (1000's)	80	305 Range from 1995 Dunlop to 2013. Retail \$375. (24)	200
287 Folder of Aust decimal stamps & sheets all CTO off paper. Also some German covers & postcards.	80	306 27 diff PNCs values to \$5 issue. FV \$490.	160
288 in packs (145) of 100 used. Predominately through decimal period.	70	307 Ex-dealer's stock 1950s covers with FDI / pictorial postmarks, various cover makers, mostly letter rate values with cds 'ERARING NSW', heavy dupn. Dec commem covers, PSEs, maxicards heavy dupn. Range of foreign covers incl PNG with full sets but not cancelled. Mixed cond, some rust.	150
289 7seas alb 1966-90, dupn pages incl MUH stamps. FV\$84.	60	308 Lge accum dec FDCs & Commem cvrs values to \$5 & \$10 plus PSEs FDI & maxi cards, dupn in 3 boxes.	120
290 Mostly QEII 1st dec issue on piece GU / VFU sorted by fv. Most with full pmks. Unchecked for varieties. Also some commems. Postmark interest.	50	309 Decimal FDCs in packs & loose, also some PSEs FDI, mostly 1980's period, extensive duplication, musty odour, rust	120
291 Colln mainly U in hagner alb, cvr & FDC, 1988 year book (stamps) in place + stamp packs. FV \$41.	50	310 Dec FDCs & PSEs with FDI cancels, also range commem cvr priced for sale; STAMPEX '86 Adelaide with Aust, NZ & Pitcairn commem items, heavy dupn & range of foreign cvrs, some better, few regd, increasing rust in 5 boxes. MUST BE COLLECTED.	120
292 1990-2000 Sheet & bklt stamps U (no P & S). Mainly 45c & 50c - some on paper. Covers (160), Framas, Expo, Commercial - return to sender. (c2000)	60	311 FDCs 1990-99 (351 incl 3 x \$20) + 2000 to 2009 (236 incl 3 x \$20 & Panoramas). 4kg.	100
293 OLYMPIC GAMES Athens 2004, gold Australia 2000 including Paralympion sheet & 2 special Exhibition sheet Winter Olympics 2002. FV\$179 in 3 albums.	150	312 Nine albs with FDCs. Good cond.	100

Lot No	Est A\$	Lot No	Est A\$
313 Plain unaddressed envelopes with stamps unused, \$1 or \$1.05. About 20 have scarcer 1980s bklt panes. (100)	80	332 1981-95 FDC, unaddressed, good cond in 2 boxes. (479)	70
314 Ex-dealer stock of FDCs. mostly early decimals & lower values, also letter cards - unused, postal stationery M & U; PNG FDCs to 10/- & PSEs; FDCs for Nauru, NI, USA heavy duplication, musty odour rust.	80	333 1983-2010 Transport PSEs. Wide range of FDI pmks for Military Commems. Also International Posts, additional frankings, cachets. 30c World Road Congress. 43c Metropolis 90 (1990-2010). APM numbers attached in 3 alb. High orig cost. (c453)	80
315 Ex-dealer's stock with maxi-cards, heavy dupn; dec FDCs some with full shltts; pre-dec commercial mail & a few accessories. 2 boxes.	80	334 1984-2010 Aust army PSEs thematically related & FDI pmks. Extra stamps, frankings, MILPO cachets, stickers. Comprising 33c Duntroon, 41c Survey incl 2xAPM30380 CV \$180 ea, 50c Army Medical corps, 45c RAE & 45c WRAAC in 9 alb. APM numbers attached. (1118)	120
316 Box 250 FDC, Souvenir cvrs (1976-88). Also 90 GB FDC (91-99), 131 Polish cvrs (57-87) & NZ Year Albums 1985, 1986. (470)	80	335 1984-2010 WW2 Campaigns PSEs thematically related & FDI pmk, add'l stamps incl AFPO pmks, Inter'l, frankings cachets & labels, incl APM30380 CV \$180. Comprising 30c Blamey, 45c Timor Campaign, 45c Fed frontline, bombing of Darwin & 45c Battle for Aust'42. APM numbers attached in 5 alb. High orig cost. (c758)	100
317 Dec FDCs & PSEs FDI, addressed or unaddressed, some rust. Dupn in 3 boxes; 18kg. MUST BE COLLECTED.	60	336 1984-2010 30c PSEs, thematically related & FDI pmk for Military Commems. Additional stamps, International Posts, frankings, cachets, stickers, labels includes APM28730 & APM 28731 pmk CV \$110. APM numbers attached in 2 Davo alb. High original cost. (c377)	80
318 Pre-decimal commercial covers, all registered, 1960's period, mostly from Qld POs, with some other states included.	60	337 1984-89 321 FDCs incl garden.	60
319 PSEs (canc) - multiple copies (396) + 1998 12 collectors choice packs (\$15). 3kg.	60	338 1986-2010 Explorers PSEs, thematically related & FDI pmks. Additional stamps, International Posts, additional frankings, cachets, labels. Comprising 33c Charles Darwin includes 2x APM23710 pmk CV \$250 ea. 37c Everest & 45c Abel Tasman. APM numbers attached in 5 alb. High original cost. (c614)	100
320 Colln incl PSEs all in 3 Albums. (326)	50	339 1990-2000 Maxi cards & pre stamped PCs, few 2002-08 multi-stamped FDCs. (c1000)	120
321 Selln of cvrs, FDCs, Frama labels, m/s & Christmas ls. Noted Airmail service commems & last TPO West service cvrs, FDCs incl high value stamps.	50	340 1991-2010 RAAF PSE thematically related & FDI pmk. Additional stamps incl AFPO pmk, International, framas, frankings, cachet & labels. Comprising 45c RAAF radar & 45c Air Training Corps. Incl 2 APM28730 & APM 28731 CV \$110 ea. APM numbers attached in 8 alb. High Orig cost. (2 Boxes). (1208)	120
322 Colln of dec FDCs (300+). Also pre-dec Royal envelopes (6), WCS envelopes (62). Noted inauguration Qantas Boeing Service (2) and Airmail Royal Flying Doctor Service FDC signed by all members of the flight.	50	341 1995-2005 10 PNCs. CV \$331 (10)	150
323 Colln of 420 FDCs in 3 lge & 2 sml alb 1980-97 plus a few older, and maxicards. Incl high values & joint issues, m/s, parcel stamps & AAT.	40	342 NSW 1970s TPO cvrs for north, north coast, north west, south, west multiple philatelic copies for 'up' & 'down' routes. Different canceller numbers & cvrs for 1967 50th Ann. Trans Australian Railway & 1971 WA Centenary.	80
324 1950- 2 boxes with albums (pre-decimal FDCs- Royal, WCS etc) plus later decimal issues & PSEs - duplication	80	<u>AUSTRALIA — POSTMARKS</u>	
325 1960+ Colln of FDCs, PSEs & loose stamps on/off paper in 3 boxes.	60	343 SIX STOCKBOOKS & GB & Comm in 2 s/b. Great range incl U stamps & cvr in 2 boxes.	50
326 1960-80 and Pacific FDC, Souvenir Cvr & Replica cards. Much dupn, cond mixed. Good for FU. In 2 boxes. (1100+)	80	<u>AUSTRALIAN TERRITORIES</u>	
327 1970-2003 Colln in 3 albs, high values incl \$20. (223)	80	344 Large accumulation of POPs with NI, Cocos & Christmas ls, mostly 1980's period, extensive duplication, musty odour, FV \$700+	200
328 1970-80s Heavy dupn + Aust off paper, sorted per type into envelopes, 5 boxes MUST BE COLLECTED	80	345 M & CTO Accum with AAT pre-dec to 2/- MUH, NI low values, Xmas ls part & full sets, PNG predec in blks with some imprints & dec sets, Cocos MUH in envelopes to 1991, Aust PSEs to 39c M, dupn (310) FV \$c78.	120
329 1970-85 Dec FDCs, PSEs FDI & Commem cvrs, mixed cond, dupn.	100		
330 1970-90 FDCs, PSEs, special cancels & other items. Fresh cond throughout. (2kg)	80		
331 1979-2010 Society & Development PSEs, thematically related & FDI pmks for military Commems Additional stamps, International Posts, additional franking's, cachets, stickers, labels. Comprising 20c Royal South Street Society Incl APM 7760 pmk, Olympic & Paralympic pmks, 45c Liquified Natural Gas, 50c Industrial Relations Commission. Ballarat All Trades Hall Diary. APM numbers attached in 3 alb. High orig cost. (330)	80		

Lot No	Est A\$	Lot No	Est A\$
346 Ex-dealer stock of Christmas Is, Cocos, NI, Nauru, AAT mostly MUH/U decimal sets, few pre-decimal, in albums/Sbks, duplication, some rust, musty odour	120	365 CANADA Accum in 4 s/b of U duplicates of registration stamps incl 8c, Special Delivery & Express Postage issues, Postage Dues, mostly good cond tho some faults & rust, noted SG S7(11), S10(2), S11(13). High CV.	200
347 Sm colln in s/b. Christmas Is. 1958-87 MH/MUH FV \$209; Cocos Is. 1963-87 MH/MUH, FV \$131, dupn + sml qty U.	80	366 CANADA accum U duplicates in 29 hagner albums & s/b. KGV to recent, with values to \$5, company punctures & pre-cancels, also small qty MUH including low value imprint blks; additional value in accessories. 5 Boxes. MUST BE COLLECTED.	180
348 1980-85 AAT, Christmas Is, Cocos Is in 5 alb M. FDCs 1993-2018.	80	367 CANADA KGV issues with 1937-8 defines noted 50c (126), \$1 (84), 1942-8 War Effort with 50c Factory (164), \$1 destroyer (102), 50c lumber (192), \$1 train ferry (197), 1951 \$1 Fisherman (88), all U, cond mixed, faults.	150
349 A.A.T. 1980-90 Ex-dealer's stock of commem cvrs with range of commem & defin cancels & various cachets & stickers for diff events, some signed; then range of Aust commem cvrs, mostly 1980s, extensive dupn, some rust.	80	368 CANADA Remainder of consignment in s/b & on pages with MUH/MH/U seln, noted KGV Admirals to \$1, MH + coils & imperf MH/U, uncanc higher values, TPO pmk on range of issues from QV; back of book items, dupn.	140
<u>REGIONS & COUNTRIES</u>		369 CANADA 1930-2 defines on hagners, includes higher values 50c (67), \$1 (38), Airs (16), 1932-3 to 13c & commems, 1935 Silver Jubilee to 13c with 10c (110), 13c (52), no coils, Cond mixed, faults, but good sets can be formed, some pmk interest, high CV.	100
350 A.A.T. Colln on alb pages MH, MUH in packets (\$118) + sundry items Norfolk Is & NZ pre- dec Health. Also USA World Fair Tennessee FDC etc.	60	370 CANADA Alb & s/b + others mostly U - some QV.	80
351 A.A.T. 1984-2004 FDCs - multiple copies. FV \$1136. 4kg. (431)	100	371 CANADA QEII U in 7 hagner albums & s/b, mostly letter rate values, extensive duplication, value in accessories.	80
352 ANTARCTIC 1974-1980 Covers French Antarctic 1974 & Australia 1980's, dealer lot, extensive duplication, some rust, high CV (100's)	100	372 CANADA Booklets of QEII. Fine M cond. (58)	50
353 ANTIGUA Decimals 50c, 60c, 70c, on paper. Wt 5 kg.	60	373 CANADA 1870-90s Colln of FDCs with 3c QV in various shades & printings, incl 25 covers & 4 cut outs. Worth inspection. (29)	90
354 BELGIUM Railway stamps, mostly post-WW2, on invoices & pieces. (100s)	65	374 CANADA pre 2001 QEII issues, MUH, in 5 s/b, some dupn. FV \$907.	300
355 BRITISH CARIBBEAN Colln 3 albums with Grenada QV earlies, KGV heads to 5/-, KGV to 10/- incl SG163a, SW, QEII commems & defines; St Christopher, Nevis & St Kitts-Nevis few earlies, KGV 1938 to £1, 1948 SW, 1950 to \$4.80 & later QEII issues; St Vincent mostly QEII defines & commems, mixed MH/MUH/U.	200	375 CHINA Mixed lot commem / FDI covers 1988 - 98 dupn; 2008 Astronauts bklets (15); 2008 - 09 souvenir folders; 1998 commem items of 1938 Japanese resistance (2); 1985 'Ox' bkt SG3365a CV £15 (13).	100
356 BRITISH COMMONWEALTH Sheets/part sheets & m/s in 9 mint files with Br Caribbean, Samoa, Solomon Is, Pitcairn, Malta, Mauritius & few foreign MUH.	150	376 CHINA Alb + extra sheets & some HK.	60
357 BRITISH COMMONWEALTH Omnibuses. 1937 Coronation, 1945 Peace, 1948 UPU. All 3 in special Frank Goddard albs. Ageing on some, historic significance. Extras Peace set, RSW low values. (qty).	120	377 CHINA 1955-80 Colln of 7 lge glass framed prints (26X48 cm) of Scientists, each with relevant stamp (reprint?) affixed to corner + additional painting on board.	70
358 BRITISH COMMONWEALTH Coronation 1937 (incomp) & Victory 1945-46 (complete) Omnibus issues in 2 sml alb.	100	378 CZECHOSLOVAKIA Carton with 2 large Scott Illus albums cont huge range from O/Ps on Austria to early 2000s. Incl many m/s & WW2 Slovak O/Ps. Pickings throughout. (1000s)	100
359 BRITISH COMMONWEALTH Eight s/b's & 1 tin. GB, NZ, Canada & others. Some earlies & dupn. 9 kg.	80	379 CZECHOSLOVAKIA 1919-90 Comprehensive range of stamps M & U in 2 albs, 64 pages & 1 pkt. Very gd cond plus alb hinged stamps on pages. (1000s)	200
360 BRITISH COMMONWEALTH Colln in 3 alb M/U, incl sml quantity of Malaya, also 5 m/s. (800)	60	380 EUROPE Colln Czechoslovakia 1918-84 in 2 Schaubek alb. U/CTO; Hungary U dupn in 3 alb from 1919 onwards; patchy Romania & Bulgaria in Schaubek alb U/CTO; mixed world on hagners U/CTO.	160
361 BRITISH COMMONWEALTH and world in packets, envelopes, boxes, cvrs, circuit books. Bits of everything, many 100s, hours of sorting.	50	381 EUROPE 1940-2000 Coln of FDCs from Austria, Germany & Swiss, some censored. (190)	120
362 BRITISH COMMONWEALTH 1900s 2 albums. (1500)	60		
363 CANADA Yearbooks 1977-79, 80(2), 81(2), 82, 83(2), 84-86, 87(2), 88, 89, 94, 95, 97-01, 04, 07. Cost \$600+. (26)	240		
364 CANADA Year albums, 1990-4, 2002-6, 2008, original price \$476.	200		

Lot No	Est A\$	Lot No	Est A\$
382 FRANCE U in bags, early pmk interest, 1876-1900. Also later World on/off paper (192)	40	401 GREAT BRITAIN 1 lg s/b, 2 sm. Massive accum of machins, early to modern, all regions, few "cut outs", P.M.S.	60
383 FRENCH ANTARCTIC Accumulation. Good pickings. CV £200+	100	402 GREAT BRITAIN 4kg Charity mix on paper sorted in varieties, mainly heads.	50
384 FRENCH COLONIES Colln of French Colonials & Post Indep Francophones housed in 4 insulates s/b. Better items as listed in Scott Hawid highlighted, incl many protected MUH & some postal stationery. Noted - French China & Zanzibar. (2800+)	250	403 GREAT BRITAIN 1880-1980 U duplicates in large qty in 5 binders, 5 s/b & alb. Noted Seahorses to 10/- (17), machins to £5, & commem sets in 3 boxes.	140
385 FRENCH COLONIES Coll/accum with Pacific from early to modern issues, Africa incl some post Independence, Middle East, Asia. Cond varies. MUH/M/U. (100s)	80	404 GREAT BRITAIN 1950-2000 Accum off paper, good variety of machins (8000), commems (2000). (10 000)	80
386 GERMANY Four s/b. s with duplicated colln. Many different periods. 9 kg.	70	405 GREAT BRITAIN 1973-2012 Royal Mail FDCs all addressed with defines & commems, m/s & set-tenant strips. Huge original cost in 12 albs. Some staining of alb cvrs in 3 boxes.	300
387 GERMANY S/b & alb pages with range of eras.	70	406 HONG KONG 17 P.O. Posters. 94 Stamp Exh bkts, 1938 KGV Crown Script to \$5, U + some QEII.	40
388 GERMANY Selln of cvrs & postcards, mostly in Nazi era (70) in alb. World U dups on and off paper.	60	407 HUNGARY Accum 1918/90s M & U incl complete sets, ovpts, postage dues. Good selection for the thematic collector & a must for club circuit book compilers. (10,000+)	50
389 GERMANY (EAST) Accum M/U (c2200) & m/s M (c100), neatly laid out without over lapping in 3 s/b.	120	408 HUNGARY 1871-1975 Mounted Coll in 2 alb + dupn.	60
390 GERMANY (EAST) 1948-83 Includes West Berlin alb 1949-83, Saarland few, includes printed mail & airmail stationery.	40	409 INDONESIA 520 FDCs 1968-2002, in numerical order minus no 29, all 1975 and Jan-Sept 1991. Noted 2000 & 2001 gemstones; 1998 & 2001 PNC medallion, 1998 wooden duck.	100
391 GERMANY (WEST) Accum U in 4 s/b & 1 display book (c4300) mostly 1980-2016 neatly laid out without overlapping, some neat cut-outs with special pmks. Also FDC (18) & post paid cards M (26).	120	410 INDONESIA M/MUH in envelopes. (1000s)	80
392 GREAT BRITAIN Reproductions of QV-QE II stamps in silver, in presentation box. 20 items.	400	411 IRELAND 2000-02 3 alb with FDCs (123), coin cvrs (6) + 1 m/s.	80
393 GREAT BRITAIN Decimal M sets, m/s & set-tenant strips, FV denominated issues £559 + 474 1st class, 59 2nd class, 17 E, 2 40 gm, 2 Sp. Delivery. Some pre-dec QEII M & U.	350	412 ISRAEL 400 picture p/c. Sent overseas, very colourful, plus 150 cvrs, mostly airmail. (550)	70
394 GREAT BRITAIN Pre-dec to 1970 in Leuchtturm h/less alb with Wildings, Machins, Castles to £1, Commems, but not all printings, 1968 Dues MUH, few U, s/b with MUH 2000-06, 1970-80s year packs, also pre-dec sets MH & U with dupn. FV dec M £254 + sml qty Ireland U.	220	413 ISRAEL 1953-2000 Mostly 2 cvrs per issue, as well as 1 cvr postally U to overseas. (325)	50
395 GREAT BRITAIN Carton of GB all periods, mounted on 100s loose alb pages. Pickings esp with QV 1d red plate numbers & KEVII. Some high cat KGV. Messy and disorderly. (1000s)	180	414 ISRAEL 1961-96 FDCs (c580), maxi & postal cards (c30), incl 11 new POs after "6 day War". Good cond.	80
396 GREAT BRITAIN Dec FDCs/commem cvrs, all 'Benham' brand silks mostly in sets & smaller qty for NZ & Aust, high original cost, heavy dupn, some rust.	100	415 JAPAN Used on paper. Heavy dupn. 1.5 kg.	120
397 GREAT BRITAIN Sml colln mostly QEII pre dec & dec 1960-94, few KGV & KGV issues, then range 1985-96 in s/b, mixed MH/U some dupn.	100	416 JAPAN Used on paper. Heavy dupn. 1.25 kg.	120
398 GREAT BRITAIN U duplicates in 2 hagner albums, 3 s/b & album, commems & defines to £5, heavy duplication, some faults tho' generally good.	80	417 JAPAN Hagners with m/s (37) from 1970s + stamps (U) on sheets & loose stamps (c300).	80
399 GREAT BRITAIN Jersey, Isle of Man & Guernsey dec bkts. Some dupn, FV £100. (200)	80	418 JAPAN 1970-90 FDC with special envelopes & commem cancls. Postally U. A few brown spots, o/w a clean lot. (365)	60
400 GREAT BRITAIN 2 alb with U coll (noted QV to 10/-) & other misc items.	60	419 NAURU Accum of mint in sheets, packs & singles (some on hagners).	60
		420 NETHERLANDS 1982-2000 Presentation packs nos 1 to 228 in 3 L/H albs & loose MUH. 2012 SG CV£986. (239)	180
		421 NEW ZEALAND MUH FV NZ \$3250 + lots m/s. (1000s)	1,250
		422 NEW ZEALAND 33 year albums from 1984-7 & 1989 - 2017. FV \$2586. 3 BOXES.	1,000
		423 NEW ZEALAND Year Books 1984-87, 2001-12. Collector packs 1971-97, FV. NZ \$2440 in 2 boxes.	800

Lot No	Est A\$	Lot No	Est A\$
424 NEW ZEALAND Dec accum MH/MUH/U in 8 books, sets, singles & mini-sheets. Some toning, in mixed cond. Extensive duplication.	200	442 PACIFIC ISLANDS 1960- Large accumulation on FDCs & mint sets - duplication	60
425 NEW ZEALAND Accum of MUH stamps & m/s with extensive dupn of some issues (FV \$NZ 550 +) & 1970s FDC again with heavy dupn.	140	443 PAPUA NEW GUINEA Lge accum, M/U & FDCs, some packs, mostly dec with sml qty pre-dec, mixed cond, musty odour, extensive dupn.	120
426 NEW ZEALAND U colln/dupn in 6 alb with few QV & KEVII, then main range from KGV to QEII, one s/b with better dupn incl 1927 Dunedin, 1931-5 Airs, Health, few m/s MUH, rust a problem.	140	444 PAPUA NEW GUINEA Large accumulation in FDCs & M & U sets - few pre-WWII (many items in packs as received from PO)	80
427 NEW ZEALAND 1984-91 Year books. FV \$300.	120	445 PAPUA NEW GUINEA Large accum with multiples in bundles per year + s/b, some rust.	80
428 NEW ZEALAND U duplicates in 9 hagner albs, QV to QEII, better range of earlies with postmark interest, also some OFFICIAL overprints. Mixed cond.	120	446 PAPUA NEW GUINEA 2 shoe boxes with envelopes of U (vender lived in PNG). Postmark interest.	70
429 NEW ZEALAND Carton containing 2 illus Scott albs. Pickings among QVs, KEVII & KGV periods incl 1925 Dunedin Exhib, all unchecked for SG listed varieties. Noted 1926 KGV 3/- mauve SG CV £190. Lge mint dec accum FV NZ \$150+.	120	447 PAPUA NEW GUINEA S/b with mostly M + M P.O. packs & year packs.	70
430 NEW ZEALAND Limited editions Victoria Cross (no stamps); Ross Dependency; The Emerging Years & 150 Years. Also 5 Ross Dependency packs. FV NZ\$272 MUH & 12 FDCs.	100	448 PAPUA NEW GUINEA Stamps (234) plus 92 FDC with dupn in sml s/b, mixed cond. New Guinea & Papua stamps. CV approx \$A300. (326)	40
431 NEW ZEALAND Dec colln in s/b to 1991 MH/MUH; sml lots on pages in 2 alb. 1955-78 MH + few earlier U, dupn.	80	449 PAPUA NEW GUINEA 28 FDC (2 each) plus 16 special covers. 260g stamps on clipped paper.	20
432 NEW ZEALAND Accum in s/b & pages - some earlies - M & U.	70	450 PAPUA NEW GUINEA 1930s - 1970s 2 s/b's & Hagners with M/U colln incl some earlier stamps from pre PNG.	70
433 NEW ZEALAND Album & Sbk with M & U stamps & FDCs plus some Nauru & Samoa	70	451 POLAND Post-war accum in 7 s/b & on hagners, wide variety sets & mini-sheets, mostly U/CTO, few M, duplication.	100
434 NEW ZEALAND Decimals, accumulation mint sheets & min. sheets & FDCs, duplication, musty odour & rust. Used on/off paper & in bundles	60	452 POLAND 1920-1990 Colln in 4 s/b & Hawid mounts. Some dupn. M & U - clean lot. Needs viewing.	400
435 NEW ZEALAND 1935-2017 FDC colln, some years missing or sparse, but incl 1994 hologram sheetlet & 2015-17 almost complete (FV NZ \$330), few dependencies & most healths incl. Some earlies rust smears. (c230 cvrs)	120	453 ROMANIA From 1872 perf issues with 30b red (9), 50b red (6) 50b bistre (10), 1885 issues Kings Carol & Michael sets, then range of duplicates 1926-70 crammed into 2 large s/b. U/CTO, heavy dupn. Cond mixed.	150
436 NEW ZEALAND 2015-17 FDC colln (35) near complete 2 of each, incl scarcer 2015 Anzac set, All Blacks \$15, 2016 Navy set 2, 2017 Darkest Hour set 3. 2014 Hobbit set 7 m/s & 2015 UNESCO Limited Ed FDCs. Total FV NZ\$690. (78cvrs)	200	454 ROMANIA 1950-90 Mostly M collection in 5 s/b, wide range of sets, m/s & sheetlets, a few cancelled, some rust.	180
437 NORFOLK IS Large accumulation of FDCs & stamps (MUH) - some duplication	70	455 ROMANIA Wide selection from early issues to 1980s, mostly U, some M & duplicates in 4 hagner albums & s/b. Cond mixed.	150
438 PACIFIC ISLANDS Accumulation in 2 boxes with Cooks Is, Solomon Is with part sheets & large blocks, Pitcairn, Fiji with KGV full sheets 1/5 & 1/6, Samoa sets, m/s & FDCs, Aust Territories mixed condition, musty odour duplication.	120	456 RUSSIA USSR part of the collection with years 1961, 62, 64-68, 1987 & 1990. All look MUH. Noted silver foil pair of 1961 imperf etc. (8 complete years)	100
439 PACIFIC ISLANDS Accum of MUH stamps & miniature sheets- some dupn. (2 Kgs).	100	457 RUSSIA Accum from 1921 in 2 albs, + glassine pkts (1964-70). Incl 22 m/s. Noted 1945 Stalingrad Relief m/s imperf MUH (£48), 1944 Liberation m/s imperf MUH (£22).	50
440 PACIFIC ISLANDS Sparse remainders in 2 albums, French & British territories, mixed M/U, dupn	90	458 RUSSIA 1875-1975 Colln M & U (incl Civil War issues) + some other countries.	50
441 PACIFIC ISLANDS Two SS alb (1 H/less) with M&U colln, some better items + 2 s/b with Samoa, PNG & Norfolk Is & pack (Golden Days of Radio).	80	459 RUSSIA to 1983 M & U colln in 10 s/b - suit collector or dealer.	300
		460 SINGAPORE 1970-90s Colln of FDC (280), significant dupn but clean + World postal stationery (120). (400)	60
		461 SOUTH AFRICA FDC colln (c255) incl SWA, Transkei (cvrs & folders) & others. Also S Africa & SWA 1977 - 87 CTO sets incl 1977 Proteas & 1982 Buildings. Good cond.	100

Lot No	Est A\$	Lot No	Est A\$
462 SOUTH AFRICA Accumulation sets, singles, some in blocks 4 or pairs, incl Ciskei, Venda, Bophu Thatswana, Transkei, SWA & Namibia, MUH, musty odour	60	481 1979-80 Cruise covers (c270) handstamped 'paquebot', 'posted on board', 'Navire' & ships handstamps. Nearly all GB stamps with foreign pmks or unpmk to same addressee. Also 1977 postcard, (c20) similar h/s & 1984 printed covers (c12) with ship comm pmks. Needs sorting? few dirty.	120
463 TAIWAN Large accum on hagners, in bags, in sheets & on/off paper. Wt = 3Kg.	80	482 1981 Monunmental colln in 7 quality albs with sets & m/s (80), Sheetlets (140), imperf sets 20, imperf m/s (35), Bklt/panes (35) & others. Gold foil, limited, restricted emmissions. Huge original cost. (Qty).	160
464 TUVALU Colln of MUH Tuvalu & Kiribati in albums & books, plus specimen sets. (700+)	200	483 1991-2015 WWF colln in 26 alb with sets & commem, covers, appears complete; MUST BE COLLECTED- 5 BOXES. (54kg)	300
465 TUVALU Two thick descriptive albums with all different issues from 1984 on. Complete sets of cars, royalty etc. Some sets seldom seen. 70 sets, 9 m/s.	85	484 FIRST DAY COVERS 1976-79 Franklin Mint 'World Wildlife' Collection (144) good animal themes. + Silver Jubilee collection (51), + 1976 Christmas stamp collection (12). High original cost.	40
466 U.S.A. Colln U in 5 s/b, alb, 2 binders & loose. Incl a few earlies, 1869 to 15c, No Banknotes(!). Columbus, Trans M, 1890s all to 50c, Folder lot Special Del. Heavy dupn from 1970s.	260	485 OLYMPIC GAMES Ex-dealers' stock of WORLD issues related to theme with stamps, m/s, M & U; cvrs. Originally priced at \$3,465. Also 1988 Benham silk cvrs for Seoul & pictorial cvrs for 2000 Olympics. Heavy dupn.	250
467 U.S.A. USA Territories dilapidated Scott alb with many blank illustrated pages but with pockets of mounted Hawaii, US & Japanese occupied Philippines, Canal Zone & Marshalls. Some USA M blks and Scott listed revenues, Consular Service, telegraph stamps etc. Pickings throughout. (100s)	150	486 ROYALTY 1977-78 QEII Silver Jubilee & Coronation Anniv ex-dealers stock in plastic sleeves, wide range of issues, originally priced at \$8926 in 2 boxes.	400
468 U.S.A. Large accum 10 s/b. Much dupn. 10 kg.	60	487 WILDLIFE World Wildlife Fund cvrs & MUH sets in 3 albs with slip cases plus 2 folders. Orig. cost \$450.00.	80
469 U.S.A. Large accum in s/b & pages. 10 kg.	60	<u>FLIGHT & MILITARY COVERS</u>	
470 U.S.A. Lge quantity of collectors dups sorted in env. Strength in USA, territories & United Nations,incl some NZ. (1000's)	60	488 Armed Forces' postmarks, mainly WW2, many on piece. Mainly decent strikes, unchecked. Quantity in box.	50
471 U.S.A. 1851-1971 Accum noted 1861 90c (o/c) & 1869 90c. A pkt of MUH comms & a few UN as well. (100s)	400	489 1934-73 Varios (11) incl Aust-Papua 1933-34 (2), GB 1953 Coronation, 3 later, NZ-Aust 1940 Flying boat (3), Kenya-GB 1931 & Japan-GB 1953. Aust 1930s airmail (4) + other cvrs/cards (c42), 1905-82 incl NZ 1936 Commerce reg. (57)	80
472 U.S.A. 1977-83 Franklin M 'FDC Colln' (c182) in 2 volumes (missing last instalments), many good themes + 'Silver Jubilee FDC colln' (52). High original cost. Some sml spots.	40	<u>CINDERELLAS</u>	
473 UNITED NATIONS Two albs with dupn. 5 kg.	60	490 Hutt River Province accumulation sets, singles & FDCs (96), heavy duplication, musty odour some rust	100
474 VATICAN FDCs & postcards. 6kg. (277)	80	491 S/b with various labels, incl. Thirlmere Railway, plus folder of world FDCs & sheet folder with Austria in blocks & folder with German 'Ersttagblatt' (FDC sheets).	60
<u>THEMATICS</u>		492 AUSTRALIA Post Office Registration labels collection of all States, ACT, NT & PNG, all mounted on small cards roughly sorted (NSW with opening/closing dates), some duplication, some black & blues & reds (mainly QLD). Noted "NO 5 Pumping Stn" WA (blue), "No 8 Pump Stn" red, & "Womens Basketball T'ment" WA (typed). (5000+)	200
475 WWF 1993-2010 official collection in 10 albs with sets & FDCs in boxes.	200	493 GREAT BRITAIN Strike mail collection (315 + 112 covers) in 48 page stockbook & 50 page springback, noted Vectis, SSS, Pennycabs, TDR, London Express, Budleigh Salterton, St. Albans, Exmouth, Exeter, Pirate Post, London-Melb, some dubious. Also duplication of covers of 2 types, & newsclips in display book. CV £220 (315+)	150
476 Space, QEII Coronation Anniv, small alb with Roos & KGV, old postcards mainly GB, minisheets & some catalogues.	95		
477 Sport adhesive thematic cards in bklt for 2003 Rugby World Cup & 2003 Wallabies. Also 2006-7 Ashes Cricket Ball colln & 2000 Olympic Gold Medallion colln.	70		
478 Aust colln (not written up), 'Western Aust', 'Canberra', 'Music', 'Egg Board'. 4 BOXES.	60		
479 Selln on alb pages incl Aust pre-dec MH, Royal Family, NZ Peace & Samoa m/s Anniv Lindberghs Flight New York to Paris etc.	40		
480 1950-58 World covers (c130) handstamped 'paquebot' or 'posted on high seas', many different countries. Nearly all different ship names. Some uncanceled, few taxed. All to same USA addr on matching covers. Noted Aust pmk Aden, Honolulu & Lautoka (each priced \$20 by dealer). Good cond.	150		

Lot No	Est A\$	Lot No	Est A\$
<u>COLLECTIBLES</u>			
494 Remainder of consignment GB FDCs , Aust incl robes imprint blks 4 (rust) Accessories Hawid mounts, 3 empty FDC alb and 1983 comm colln. + 50c coins (37).	150	510 COINS Australian pre-decimal 3d (1943-64); 6d (1948-63) & 1/- (1948-63) sorted in bags by year. A few earlier. 3.3 kg.	100
495 Colln of Australian WWI medallions (14) in black presentation box. Original cost \$780 + postage. Excellent cond.	150	511 COINS 1940-70s FOREIGN. Circulated (100s) accum incl ½ dollars, Austria 50s & 100s, GB ½ crown. Also Aust dec coin sets in 7 cases, special 50c, books with ½d, 3d, 1/-, NZ banknote \$2 (3).	60
496 World accum in albm & individual mounts, & commem coins/medallions in plastic holders, various issues mostly lower values + some accessories, heavy dupn.	100	512 COINS 1965-83 FOREIGN. Encased coins incl proof PNG 1976 to K10 & uncirc NZ 1965 to ½ crown, Falklands 1982 50p (3), GB 1953 5/- (2), Samoa 1970 & 1981 \$1, IOM 1983 £1 & 4 others. Equatorial Guinea 1993-6 Multi colour (12) Dinosaurs, Dog, Moonlanding, Wildlife.	60
497 Bowling Club enamel badges colln (c1050) mainly Aust, GB & NZ 1940s-60s (all with clasp removed & drawing pin on back), also Judo Clubs of Lithuania enamel badges (c190). All diff. 9kgs.	100	513 COINS 1966 Very small box, 50c coins (33). Average cond. Also 1982 commowealth games \$10 silver coin uncirculated in small wallet.	180
498 Macquarie Mint silver coins of Ancient Rome (3 of12) in presentation box. Top cond orig cost \$409.	80	514 FRANCE Black & white PPC of Paris, Poitiers, Cannes, Nice, Musee d Homme. (19)	65
499 Macquarie Mint State quarter dollars (27) cupronickel clad, all in presentation box. Top cond, orig cost/postage \$552.	80	515 PHONECARDS unsorted presentation packs (220) + approx 800 loose in 2 boxes	200
500 Match Boxes & Labels. World Accum with 8 Aust alb + pkts & loose, dupn, cond mixed.	60	516 PHONECARDS World & Australian used/unused. Dupn. (c14 500)	200
501 Limited release No 872 Hargrave ADK on last \$20 bank note release for that year. Also sheet of 25 mint stamps.	50	517 PHONECARDS Accum (c4500) in 6 long card-size boxes: 1) labelled 'J to S', mainly Jersey, PNG, Solomons & Switz; 2) 'T to Z' mainly USA related; 3) NZ approx 750; 4) China 600; 5 & 6) misc. Some greatly duplicated.	200
502 Postcard seln incl Australian scenes (254), International scenes (214). Noted Aust Bird series, Sunlight soap cent series, Art series of birds. Folder of early Sydney postcards. Souvenir pack World Jamboree badge cards. M & U with stamps attached. (500+)	50	518 PHONECARDS Used and Unused. Unsorted mix in 3 boxes. (c13 500)	200
503 1914-2000 WORLD BANKNOTES. Selln (44) incl Aust £1, \$1 & 1998 \$10 Polymer (McDonald Cat \$35 to \$60 for unc), Fiji \$2 (2 diff), Jamaica \$10 & Russia (16). Also bogus 1985 "Taxtralia" notes (8) & 1980 World Expo \$2 & \$5.	70	519 PHONECARDS In 2 large boxes. Used and unused. Completely unsorted. (c9000)	100
504 1969-2011 AUST COINS. RAM (Royal Aust Mint) uncirculated coins colln for 1969, 1984, 85, 86 (2), 87, 89, 93 & 94. also uncirc 50c for 1982, 2010 (2), 2011 (2) & \$10 for 1986 SA Sesqui. 15 Packs.	80	520 PHONECARDS Used and unused. Completely unsorted with dupn. Approx 1050 in sleeves. (c6500)	100
505 1975 PNG COINS. 100 Kina gold coin proof & 1st coinage proof set to 10 Kina, in presentation cases by Franklin Mint. Total FV K116.	80	521 PHONECARDS Great Britain assembly in 2 boxes, generic, commems (c500 each). Varieties with wildlife, Kellogs, prison cards etc (1000s). (2 boxes)	85
506 1984-98 AUST COINS. RAM (Royal Aust Mint) Proofs 1984 \$1, 1993 \$10 Cockatoo, 1994 \$10 Eagle, 1996 coin set (with Parkes) & 1998 \$1 Florey. Issue cost \$182, McDonald retail \$300. 5 cases.	80	522 PHONECARDS in 2 boxes + boxed packs. Dupn. (c5650)	75
507 1988 Bicent medallions (c104) in cases. Also incl 1983 MR Roberts medallions for Pharlap, Opera House & Royal visit. 8 European walking-stick badges, 6 misc 27 souvenir teaspons. 5 kg. (c145)	60	523 PHONECARDS Used and unused. Completely unsorted. (c3500)	75
508 COINS Australia halfpenny colln KGV to QEII, dupn, cond variable, (c200) + colln replica "gold" coins (12) + others, 18ct gold wedding ring (1).	100	524 PHONECARDS World & Australia. Dupn. Used and unused. (c4200)	65
509 COINS Australian pre-dec & dec colln in alb + some World.	100	525 PHONECARDS Used and unused in carton, mostly Australian, a few foreign. (c4000)	50
		526 POSTCARDS World mostly coloured U & unused but some early black & white, also few greeting cards, incl humorous & bicycle themes, cond varies. (100's)	80
		527 POSTCARDS Older overseas (c200) & other Australia (modern) - incl set (40) vintage motor cards by Sanitarium (c300) in 2 boxes.	70
		528 POSTCARDS World mixed. U & M. Semi-modern & modern. 7 kg. (500+)	70
		529 POSTCARDS World mixed postcards, U & M. Semi-modern & modern. 7 kg. 500+.	70
		530 POSTCARDS World mixed, U & M. Semi-modern & modern. 7 kg. (500+)	70

Lot No	Est A\$	Lot No	Est A\$
531 POSTCARDS Tourist Souvenir photo folders (c150) nearly all diff, in good cond. Also Avant postcards c1999 (c200) much duplication.	50	618 Accum of States (210), Roos(57), KGV(91), commems(53) U. Also accum commems M (172). (575+)	120
532 POSTCARDS 1960s-90s Mainly Europeans & GB. Mostly earlier without stamps. Good variety. Also 6 half size photo albums. (c760)	60	619 Qld accum 1d red (c200) 2d blue (c250), also Vic (65) & NSW (45). Most appear selected for numeral pmks. All on 12 hagners. (c560)	100
<u>COLLECTIONS IN ALBUMS & STOCKBOOKS</u>		620 Large s/b with used Vic & WA (much dupn). Postmark interest.	70
<u>WORLD</u>		621 NSW Extra large s/b with mostly U. Much duplication, pmk interest. Also duty, postage due & railways. Wt 3kg.	150
601 Wide range British Cwlth (incl Aust & States) & foreign array in 64 page L/H s/b. cond varies but lots of useful items. MUH/M/U. (100s)	150	622 NSW Large number of 1d purple with canc interest, also, incl GB KGV1.	70
602 M-N countries. Strength in Malta, Mauritius, Nauru, NZ, Mixed MUH/FU, lots of pickings in B.C. s/back alb.	150	623 NSW Stationery ovpt OS (4 diff, 1 rusty), OS in design (3 diff), also SA 2 ovpt OS oxidised, all M, most rust smears; & Vic frank 'Treasurer' on long cvr. (11)	50
603 Pre 1930 colln in old alb with Europe, USA & other foreign but strongest in Br-Comm esp Pacific with Aust & States, Tonga incl 1923-24 2d on 10d multiple of 3 U (CV £210), Fiji incl £1 KGV fiscally U (2, one is very fine with nice colour). Mixed cond in places M&U. (100s)	120	<u>AUSTRALIA</u>	
604 Countries A-Z in 2 loose-leaf alb, mostly before 1960's, no Aust, some obscure countries. Lots of pickings, no dupn. (1000's)	120	624 h/less Leuchturn alb to 1965 with smattering of M higher value incl 1934 Vic Cent 1/- in both perms, 1934 Macarthur set, 1935 Anzac set, 1938 £1 Robe, 1948 10/- + £1 Robe thin, 1940 AIF set, 1949 Arms set, 1964 Navigator 10/- + £1 in both papers.	400
605 Countries A-Z in M/U all in 2 good 64 page s/b. Some unusual. (1000's)	120	625 M/U colln on hingeless pages, few roos incl C of A SPECIMENS 10/-, £1, £2 MH, 6d OS Roos U, KGV heads mixed to 1/4, 6d Kooka CTO, Bridges to 5/- U, 1930s OS ovpt CTO, 1930s commems commercially U, Robes to £1, Arms to £2 U, then QEII predecimal M & U with £2 Nav MUH, 5/- Cattle (2) MUH 2nd decimals MUH or U to 1983.	350
606 M/U accum in 2 'Royal' springback albs. Some pages picked over but lots still there. (100s)	80	626 Colln U/MH/MUH in lighthouse s/b incl 1930s defines, BCOF to 5/-, Arms & Navigators to £2 & decimal MUH to \$5 vals.	250
607 M/MUH/U in 2 lge alb. Appear all diff, incl 30 m/s. Strength in Germany. CV £4300 (3100+)	80	627 Two Seven Seas hingeless albs with M or U to 1993 (roos to 5/- & KGV to 1/4) plus Robes & Arms sets.	240
608 In 2 s/b M/U, strength in Hungary, Romania, Netherlands bkt (17), incl a few covers & 30 m/s. (1490)	60	628 KGV-QEII reigns annotated varieties on mostly letter rate values, re-entries, dots, frame flaws & retouches, all U with extensive dupn, extends to 18c decimal issues. (200)	150
609 S/b with China, Australia (M&U), HK, GB & Taiwan.	50	629 Pre-dec on alb pages. Noted 6d claret Kooka MUH, 3d blue Kooka 4 & OS perf, Lyrebird OS, Kingsford Smith OS (3), ½d roo (foggy hills var), Robes (3), Coat of Arms (4), Early Navigators (8). Occasional slight toning.	125
610 Strand alb with M & U; noted some China.	50	630 Pre-dec M on hagners, includes imprints (27) & blks/4 (99) (484)	80
611 1880-1960 Early U accum in s/b. No Aust. (1800+)	120	631 1913-1980 Roos to QEII with perfin (OS & private). (500+)	80
612 1900s Large s/b with M&U. Greece, British Commonwealth (incl 1937 coronation)- see 18 pages at rear of book. Some dupn.	80	632 1913-65 Collection MH & U in album incl Roos to 5/- 6d Kooka (2) , 3d Kooka m/s, 1930s commems, Arms etc. Faults. (1)	190
613 1940-60s British Commonwealth & foreign collection in old Premier Globe album. Noted range of Ethiopia 1960s M sets (CV £68). M/U condition varies (100s)	65	633 1913-65 Colln U on 28 pages incl roos to 2/-, KGV to 3d only, but no high values. Also 1920s 1930s accum mainly low values commems (c150) 2/6(42) + AAT 2/- (51) on 4 hagners. Also KGV accum (c210) on 3 stk sheets	60
614 1940-69 KGV1 Falkland Is Dependencies 1944-5 MLH, French Pacific Colonies, NZ, GB, Austria 1969 Opera m/s & 3 covers. (96)	80	634 1913-70 Colln MH & U in illus album. Incl 6d Kooka, Roos to 10/- , 1930s commems etc. Faults.	180
<u>ACCESSORIES</u>		635 1913-79 Colln in S/S h/less album with M&U stamps.	80
615 Ring binders cont 115 mostly new hagner style pages. Lighthouse binder with slipcase. (4)	60		
616 Two white binders with 46 hagners almost all 7 rows. Excellent cond.	40		
<u>AUSTRALIAN STATES</u>			
617 Colln on 7 seas pages, good selln M/U, incl NSW (74); Qld (high vals fiscal cancels) incl Stamp Duty (70); SA (54); Tas (61); Vic incl 1897 charity MH (159); WA incl 1d black (48), cond varies but generally good cond. (466)	800		

Lot No	Est A\$	Lot No	Est A\$
636 1915-1980 collector's dupn M & U. Some complete sets, m/s.	50	656 1935 Pre-dec M accum mostly commems. Noted 1935 Jubilee 2/-, 1938 3d blue 3 Dies, 1937 Sesqui set 3 also many blks of 4 & imprints, all on 30 hagners, most MUH.	250
637 1929-65 Sparse colln M on SS hingeless pages, but also 11 packets incl KGV 2d/1½d imprints & plate pairs, roo 3d perf OS M, KGV I imprint pairs (6), coil pairs (2). Vendor pair \$70 for these (11) + 1954-6 Olympics (50) incl set in blk/4	70	<u>AUSTRALIA — KGV ISSUES</u>	
<u>AUSTRALIA — KGV ISSUES</u>		657 Some KGV but mainly KGV I. Hinged on home made pages with MH OS issues. (210)	100
638 1934-65 Accum mostly MUH incl KGV sideface C of A wmk to 3d(3) & 5d(2), 1937 Sesqui 4 sets 3, 1941 AIF 3 sets 4, 1952 also Abo 2/6(7), 85 of 2/- & over. In 48page lighthouse s/b (c600)	150	658 1928-65 Accum MUH noted 1931 K-Smith 6d brown (7) 6d ovpt 'OS' (5) 1934 sheep 9d (3) 1934 1/6 Hermes perf 11 (1), later 2/- (5). 1945-55 lg blk incl 1953 Tas Sesqui 2/- blk 16 all in repaired s/b + sheet file. Also few U, Noted Navigators 10/- (10). (2 Alb.)	100
639 S/b 280 stamps up to 2/-, 602 KGV sideface to 1/4. c1270 other pre-dec & 26 pages dec.	400	659 1932-65 Accum MUH, Strength in 1950s, noted 72 x 2/- + over, many blks 4. Good cond in 32 page L/H s/b.	150
640 Colln U/MH/MUH in lighthouse s/b incl Roos, KGV, 5/- bridge, 1930s commems, Robes & Arms, Kingsford Smith OS.	200	<u>AUSTRALIA — QEII ISSUES</u>	
641 Incl some Roos and later M blks (dupn). Cond varies from poor to very good.	150	660 Rare Commonw Games set in alb. MUH. FV \$69.	80
642 ½d-1/4 incl OS U dupn. Not checked for varieties. (1200+)	350	661 U colln 1966-88 in SS h/less alb, some values missing (no high value paintings), many with philatelic cancels & se tenant strips & bklt panes.	80
643 Massive accum on 75 hagners, some pages full, some only a few or empty. Sorted by wmk incl 4d yellow (2), 4d lemon (2)? + 1/4 (10). Few faults noted few variations & perf OS.	200	662 POPs FV \$159 (41) & FDCs addressed & unaddressed (141). Slight dupn. 2 albs.	70
644 1 large & 1 thin stbk (2000 + stamps) various wmk, values to 1/4, perfins etc large accumulation	200	663 and NZ incl some high FV. Unchecked accum in springback & pkt, seems all pre 1975. incl pre-dec Nav. Perhaps the odd picking? (300+)	32
645 Imprints. Coil strips etc in alb. Mainly cheapies, lge quantity.	200	664 1913-79 Mint colln. Pre-dec (220) & dec (362). FV\$83. Clean lot. Plus pre-dec FDC(29) in small alb. (582)	120
646 Colln U, single wmk part set (18), ½d to 1/4, LMW,(4), P13½ x 12½, part set (11) to 1/4; CofA wmk set (8) to 1/4. (41)	200	665 1960 2M sheet folders pre/dec MUH part sheet values 5d (mostly) + 2/3d & ½d & folder dec part sheets MUH, mostly low values, FV \$193.	60
647 S.S. pre dec h/less alb Roos (26), KGV(56), 2 sml s/b (dupn) lots of better values	80	666 1966-79 Complete dec on alb pages, slight toning MH. Noted ½ sheet 1971 Xmas MUH.	40
648 1d red KGV, shades noted. Large number listed varieties incl sub cliches. Some LMWs and Die 3s in blue 64 sided Light/h s/b. (1900+)	600	667 1966-88 Accum MUH crammed into 27 hagners, mostly "better" incl 1967 Xmas (17 sets), 1969 PI (5+ sets), 1972 Beef (10), 1972 Xmas (13 sets), 1973 PI (7+ sets). FV \$330+.	320
649 1d reds. Blue s/b with logically arranged/plated/shades incl sub cliches. (300+)	300	668 1966-93 S.S. h/less alb 1966-93. Most stamps F.U. - Few missing - inspect.	60
650 Colln KGV 1d reds with G+Z numbers, all U + annotated. (c.430)	100	669 1970-1985 Aus & possessions MUH. FV approx \$400. Clean lot.	240
651 1d Red specialist seln, with varieties 'Saddle on Emu', NY joined thin G, corner dot, run N, thin left frame, dot before One,+ Die II & Die III, inverted wmk,U. (24)	100	670 1990-2011 Accum C.T.O. with blks, strips, sheets, values to \$3 with dupn of better items. In Davo 64-page black s/b.	100
652 1d green KGV head U. Single, LM & SM wmk. Many varieties noted. For the expert. (449)	250	671 1999-2005 Engraved stamps set of 120 die proofs in 4 volumes of classic, Federation, Royalty & transport themes. PO cost \$600, only 2500 made.	300
653 1d green KGV U (518), all wmk, many varieties noted. Also 1d violet (70). High CV. A lot for the expert. (588)	250	672 2000 Specialist 'Gold Medallists' album with 16 sheetlets. FV \$72.	50
654 1d green U, SMW & C of A wmk. Many varieties. High CV. (1053)	250	<u>AUST BOOKLETS & POSTAL STATIONERY</u>	
655 1914-1966 Incl 1914 6d Kooka (MH); 3d Kooka 1928 (m/s) MUH; Kingsford Smith set imprint blks; 1/- Anzac (MUH); SA Centy set; Sesqui set; Robes set; B.C.O.F set. Many MUH, others MH but several are rust affected. Suggest a close inspection of better items. Definitely a few nice pickings. (334)	200	673 Bklt colln incl early trial (60-80c), also noted APTA National Convention Albury Souvenir pack No 154 ovpt, FV \$217+.	100
		<u>AUSTRALIA — COVERS</u>	
		674 2 spring/b, postal stationery envelopes, PO, PTPO, commercial cvrs, KGV (90), KGV I (84), QE2 (46) incl M&U perf on cvrs (180).	360

Lot No	Est A\$	Lot No	Est A\$
675 Commercial mail in 3 boxes, mostly 45c rate, decimal FDCs, U decimals loose and in s/b, APO postcards M in albs + 'stamp of the world' album of covers. 38 KG. MUST BE COLLECTED.	80	691 BELGIUM Railway stamps in large stbk, some duplication but good for postmarks. Also precancels & early stamps. Good lot.	60
676 Colln of signed FDCs, cricket (7), air race 1981 (5), Pro-Hart (2) & Heard Is 1947 (stained). (26)	60	692 BELGIUM 1849-1965 Collection incl 1849 Epaulettes U (CV£200), 1858 40c U (CV£170), 1861 1c MNG (CV£425 as M), 1863-65 1c SG20 MNG(CV£130), 1866-67 2c small Lion P 14½ x 14 M (centered high but quite presentable CV £900) & 5c P15 M (CV£800 but toned), 1869 -80 8c M (toned), 1915 Red x M (faults), 1925 Stamp Anniversary M, 1948 Monuments Fund M etc also b-o-b range. Untidy & condition is mixed but very high CV. (100s)	200
677 'more to pay' cvrs (24) + 'forwarded by airmail' (2) . On pages, with illustrations.	55	693 BERMUDA Sml colln on pages, QV to 1/-, MH/U, 1902-10 drydock to 4d MH/U, 1910-25 ships to 1/- MH/U, KGV 1920 to 6d MH, 1936 to 1/6 MH, KGV key types 2/-, 2/6 & 10/- MH, 1953 QEII to £1 MH/U, then later commem/defin sets mostly MH, some U.	120
678 1934-65 FDCs (48) incl scarce 1934 sheep with Shearsby cachet (damaged), 1949 UPU cachet offset on back. 1951 Federation set reg Largs North & 1958 Qantas cachet date change. Good cond, priced by dealer at \$680 : Also 3 commercial.	100	694 BERMUDA QEII 2nd defin issue, 18 values to £1 MLH, 1970 Flowers MUH; 11 set from '71-'77 MUH, 17 blks of 1986 Ships MUH. CV £240 (153)	100
679 1979-98 FDCs in album. Good cond. (127)	40	695 BERMUDA 1865 QV issue, no 3d yellow, fine MH. CV £200+ (12)	80
AUSTRALIA — POSTMARKS		696 BRASIL 1843-1970 Colln on printed pages good earlies & full sets incls Air stamps, officials, Post Due, Newspaper stamps (137 pages) mostly fine U. (640)	90
680 Slogan pmks 1930s - 72 colln in s/b, all neat cut-outs (c300 diff) incl 85 scarce local events (in use at 1 post office for 1 month). Also 1955 - 59 local events on 24 cvrs & accum 1957 - 61 common slogans (c1100) mounted in 2 springbks.	100	697 BRITISH AFRICA QV-1970 colln with Basutoland 1938 10/- M, Bechuanaland 1920-23 2/- Seahorse M (hinge thin), KGV 5/- M, 1961 surchs M/U, Biafra, Botswana, Ghana, Gold Coast, Lesotho, Madagascar British inland mail 1895 to 1/- MNG, Nth Rhodesia, Nyasaland incl 1938-44 to £1 M, 1945 to 10/- M, Somaliland, Sth Africa, Sth Camaroons ovpts M, Sth Rhodesia, Tanzania & Transvaal. Mainly F. CV £2600 (100s)	400
681 NSW mainly 1930 on in red s/b.	60	698 BRITISH AFRICA Patchy colln on pages with Uganda, Zambia, Zanzibar & Zimbabwe, mixed MH & U.	60
682 TAS 1885-1913 in blue binder with hagners stored with numerals and town period.	200	699 BRITISH COMMONWEALTH Disorderly accum of Barbuda KGVs. A selln of Antigua QV to QEII, comprehensive with many high values among Aitutaki ovpts on early NZ. (100s)	220
AUSTRALIAN TERRITORIES		700 BRITISH COMMONWEALTH Incl KGV short sets, plus good 1930s France, some USA (no GB). (650)	200
683 Collection in album & M sheet file including AAT, Norfolk Is, PNG, early dec (1913) FU/MUH Roos, KGV, States. 2 sheets ½d Roos, 1971 block 25 Xmas sheet, 1969 flight (50), Navigators, booklet panes, Cook blocks.	150	701 BRITISH COMMONWEALTH Strength in Aust, 11 pages Roos, KGV, 6d Kooka. Lots of early sets, values to 10/-, + UK & NZ.	150
684 Colln in SS alb with AAT, Christmas Is, Cocos, Nauru, Norfolk & PNG which has earlier sets to £1, M or U.	80	702 BRITISH COMMONWEALTH Quality colln in s/b. Strong in Canada & Hong Kong. High CV. M/U (1100)	150
REGIONS & COUNTRIES		703 BRITISH COMMONWEALTH Large stbk with mostly 1970 & 80s fine MUH sets of Guernsey (incl Alderney), Jersey & IOM, BWI incl some earlier items. Mauritius incl 1953-58 5r & 10r M, thematic sets esp ships etc. Generally very fine (100s)	150
685 A.A.T. 1957-200 Colln pre-dec to 2/-, defin to \$1.00 + \$1.40, commems to \$1.20. Fair cover. Also small range Christmas Is to 2008. GU to FU. (140+)	60		
686 ANTIGUA 1863-1886 Specialist colln of QV U/M on pages. M (36) with varying amounts of original gum. Incl 1884 -86 2½d & 1/- ovpt "specimen", M blocks 4 & 6, shades reversed wmk. canc "AO2". SG 2018. CV £3200+	500		
687 ARAB STATES 1967-72 Accum MUH mainly in sheets, blks & m/s, of Aden, Ajman, Fujeira, Manama, Ras Al Khiama, Sharjah, Yemen etc. Vendor says approx 520 sets/m/s, to sell for \$845? Some edges stuck. Many themes. (c3000)	150		
688 AUSTRIA 1970-2016 Accum U (c750) on 30 hagners in display book, neatly laid out without overlapping, strength in turn-of-century, noticed many trains & cars, some pre 1970.	50		
689 BARBADOS 1855-1990 Good seln near complete U/MH/MUH.	400		
690 BELGIUM M & U collection in 1 large & 2 small stbks. Noted 2 Orval sets & 15 m/s. Also railway stamps	80		

Lot No		Est A\$	Lot No		Est A\$
704	BRITISH COMMONWEALTH Aden 1939-48 defins M (some toning), Anquilla, Antigua, Ascensions, Solomon Is from KGV range incl 1963-64 new wmk & 1965 defins MUH; Xmas Is, Cocos Is, Grenada, Hong Kong, Bermuda to 1/- M & 1986 ships to \$8 (ex 18c & 70c) MUH, BIOT, NZ. Mostly 1960s-80s defin & commem sets & m/s fine MUH but useful earlier material as well. (100s)	150	718	BRITISH COMMONWEALTH 1970-80s MUH defin & commems sets & m/s of Falklands & Deps, Fiji, Gibraltar, Nauru, Norfolk Is, PNG, Pitcairn, Samoa & Tristan da Cunha in 2 lg s/b mostly fine & fresh. , some earlier issues incl useful Newfoundland, Nth Borneo 1954-59 defins M, PNG, incl 1952 10/- (2M) & £1 M, 1963 £1 Specimen MUH, 1964-65 Birds MUH & CTO & 1960 due surchs. SGDZ-6 M, Pitcairn 1940-51 defins M. (100s)	300
705	BRITISH COMMONWEALTH Complete sets and m/s (100s)	150	719	BRITISH VIRGIN IS Small colln on pages with few 1867-70 earlies M/U, KEVII to 2/6. KGV to 2/6 & 5/-, 1938 KGV to £1, 1948 SW, 1952 to \$4.80 all MH, then QEII defins & commems MH/MUH.	200
706	BRITISH COMMONWEALTH Binder with Aitutaki, Batum, BIOT 1968 ovpts M & 1968 Marine Life defins (ex 1970 new values) M, Ireland, Niue, Tokelau, good Tonga incl 1895 1d on 2½d stop after postage variety SG30d M flts, most 1897 Pictorials M flts, later range to 1969. Cond varies. M/U. CV £1050 (470+)	140	720	BRITISH WEST INDIES Selection KGV & KGV M. Ten complete sets . St Vincent 1d war stamp blocke of 30, 1921 to 1/- in blocks of 4. Minor dupn.	350
707	BRITISH COMMONWEALTH Selection of m/ss (100s)	100	721	BRITISH WEST INDIES Mostly M colln with Anquilla, Antigua incl 1872 1d M (CV£200, perf flt), 1966-70 defins P11½ x 11, Br Guiana 1938-52 \$2 & \$3, Br Honduras incl 1968 defins, Jamaica incl 1938-52 2/- (2), 1956-58 3/- to £1, 1962 ovpts to £1, Leeward Is incl KGV 6d SG109 blk of 4, Trinidad & Tobago 1953-59 60c-\$4.80 incl perfs, 1969-72 defins, etc. Cond varies. CV £1550 (100s)	220
708	BRITISH COMMONWEALTH Disorganised QV- QEII array in old stbk. Noted Basutoland 1961-5 1r M, Hong Kong 1963 FFH MUH, Malta 1914-21 2/- U, Nyasaland 1895 2d fresh fine M, Selangor 1895-9 50c green & black Judicial "J" opt U, many other useful items. Mainly fine (370+)	100	722	BRITISH WEST INDIES QV-QEII postal stationery, FDC, regd env, OHMS etc. Mostly Br Virgin Is, St Vincent, GU good cond. (49)	120
709	BRITISH COMMONWEALTH Trinidad/Tobago 1900s - 1960s (220), collection on leaves with "Brittania" design, 1935 set M, 1938 set to 60c M & others with varieties. Noted 1946 Peace 6c with inverted plate 30. + pmks study of its neighbour Barbados (65), Interesting, view (c300, 3 covers).	95	723	BRITISH WEST INDIES QV-QEII postal stationery (12), FDC, registered, OHMS etc. Mostly Antigua, Leeward Is, in good cond U. (50)	100
710	BRITISH COMMONWEALTH Accum on hagners M. Strength in Africa, BWI, incl KGV Coronation (28 sets). No Aust. (400+)	80	724	BULGARIA Colln in thick binder from 1881 with many better issues. 1884 + later postage dues. 1950s-60s perf & imperf, mixed M/U.	80
711	BRITISH COMMONWEALTH Honduras, Samoa & South Africa, few others. from earlies, comp defin sets, multiples in quality. L/H stockbook. Mostly M/MUH. Inspect. (incl 11 m/s). (661)	75	725	CANADA QV-KGV U duplicates on hagners from 1897 Jubilee 1c (140), 2c (106), 3c (212), 5c (43), 8c (3), 10c (10), 15c (3), 50c (7), \$1 MH, \$2 (2), 1898 map shades (370), 1908 Quebec Tercentenary with 5c (28), 10c (17), 15c (4), 20c (9), 1917 Conf. Cond mixed, faults, roller cancels on high values. Huge CV.	300
712	BRITISH COMMONWEALTH Small colln on pages with Gibraltar few earlies, KGV to 10/-, QEII predec to £1, then later dec sets MH/MUH/U, Ghana very patchy accum M/U.	60	726	CANADA KEVII heads, U duplication with large quantities of lower vlaues, 10c (193), 20c (88), 50c (16), many with parcel cancels and/or faults, lower values with pre-cancels & company punctures, potential to create full good sets, High CV.	250
713	BRITISH COMMONWEALTH Colln M/U. GB. 1937-77, then Guernsey, Jersey, Eire, S Africa, Canada in 3 alb. (1000s)	50	727	CANADA Mint dupn with few small QV Heads, 1897 Jubilee to 50c, 1898-1902 to 20c, 1898 penny post, Quebec Tercent to 20c, then range of later KGV, plus KGV & early QEII issues, MH/MUH. some rust.	200
714	BRITISH COMMONWEALTH 1937 OMNIBUS series M/U or on cvr with special pages with maps.	100	728	CANADA QV issues 1c (97), 5c beaver (140+), 10c (28), 12½c (55), 17c (25), 2c (13) all U, cond mixed, some with severe faults, perfs trimmed etc but good sets can be formed, high CV.	200
715	BRITISH COMMONWEALTH 1937 OMNIBUS series Coronation KGV - MLH on special pages with maps.	100	729	CANADA 1870-88 QV sml heads study of values 1c, 2c, 3c, 5c, 6c, 8c with shades, pmk position dots. 1882 ½c black, 1897 QV maple leaf ½c-8c; 1898 ½c-20c; 1898 Imperial Penny Postage, extensive dupn, high CV.	200
716	BRITISH COMMONWEALTH 1937-1950 KGV colln on pages, mainly M hinged.	100			
717	BRITISH COMMONWEALTH 1949 UPU colln MH (286) many with margins (SG says set is 310, valued £325) incl scarcer HK & Singapore. Also 1983 C'wealth Day colln MUH. Both in special albums. (c500)	100			

Lot No	Est A\$	Lot No	Est A\$
730 CANADA QV small & large heads on covers, most internal destinations with 2 to GB & 1 to Aust, some multiple frankings (9), cond mixed, many with faults.	200	742 CANADA 1908-91 Collection with duplicates mostly U in mixed condition to early 1950s incl 1908 5c Quebec also 20c (thinned), 1928/9 \$1, 1930/1 50c (2) & \$1 (2) other pickings incl some Newfoundland M then QEII MUH (some M) FV \$160 + (ex few MNG) in fine condition. (100s)	80
731 CANADA KGV U dupn with Admirals 20c-\$1; 1915-16 War tax issues incl 5c & 50c ovpt U, then 1935 KGV defines 1c-50c (84) \$1 (65) & 6c Air (118), cond mixed, some heavy pmk. 2 Alb.	200	743 CANADA 1927-30 U dupn on hagners, 1927 60th anniv incl 5c (134) 12c (102) 5c Air (73). 1928-29 defines with 12c (74) 20c (66) 50c (29) \$1 (21). No coils, cond mixed, faults but good sets can be created. Some pmk interest. CV £4000 +	200
732 CANADA Sml accum of Colonies, with Pr Edward Is 1861-9 issues 1d, 2d, 4d, 6d, 4c. Nova Scotia 2c purple (4), 5d blue (6), 12½c (9); News Brunswick 12½c (2), 2c orange (4), 5c green (6) & 17c MH/U many with flts, some severe; then range of Newfoundland from early issues, ext dupn, some with flts or heavy pmks, also 1937 Coronation to 48c U.	160	744 CAYMAN ISLANDS Small colln on pages mixed MH/MUH/U, with EdVII to 1/-, KGV heads to 5/-, 1935 defines part set to 5/-, 1948 SW, KGVI to 10/- all MH, then later QEII defines & commems MUH.	150
733 CANADA Colln of cvr & official postcards, mixed range of earlies without stamps, different postal markings (17) OHMS FREE (3) OAS (1) lge & sml heads (10) official postcards (24) M&U & mail up to KGVI, cond mixed, some dupn.	160	745 CENTRAL AMERICA Stbk with mostly Cuba, Panama & Paraguay	60
734 CANADA QV small heads, U duplicates to 10c in hagner album, large accum, some varieties noted & possible postmark interest & 1893 20c vermilion (54) & 30c blue (66).	150	746 CHANNEL ISLAND Extensive colln to 90s. Includes some Lundy. Mainly M. (700+)	70
735 CANADA Accum of M mostly with heavy hinge or no gum, includes low values QV to KGVI. QEII incl 15 blocks of 4. Some dupn. (400+)	40	747 CHINA Wide range of dates in alb + 4 attached pages. M & U.	150
736 CANADA 1859 on QV to KGVI colln MH/U in s/b with QV 12½c, Albert 10c (shades) small & large heads (shades), 1897 Jubilee to \$5 U faults on \$4 & \$5 (2), QV 1897-8 to 10c & 20c respectively, KEVII to 50c U, Quebec Tercentenary to 20c MH, KGV to \$1 M & U, bklet strips & panes, KGV 2c & 3c imperf horizontal pairs MH, War Tax ovpts to 50c U, 'Inland Revenue War Tax' 5c, 20c & 50c MH, various surcharges & later commems all MH, KGVI MH & registration stamps to 8c U & SPECIAL DELIVERY MH, high CV.	600	748 CHINA 2010-2012 2 Special books with MUH stamps - "1912-2012 100th anniv of Bank of China" & "Stamp Manuscript of Charm of the Pearl River Guang Zhou".	50
737 CANADA 1868 QV 15c large head, selection U duplicates with range of shades, some fancy cork cancels, cond mixed but many fine copies. (281)	200	749 CHRISTMAS ISLAND Accumulation part sheets & blocks in mint sheet file, FV \$807, musty odour	100
738 CANADA 1868-90 QV large & small heads to 12c, extensive annotated collection of papers, shades, perfs, printings, varieties & cancels & 5 covers. Duplication, high CV	500	750 CYPRUS Patchy colln on pages, all reigns with singles or part sets, mostly U, mixed cond.	60
739 CANADA 1889-2001 Colln in 2 Davo h/less alb. Earlies are 1859 5c, 12½c, 17c; QV heads, 1893 20c & 50c, 1897 Jub to 8c, 1897 & 98 sml heads, KEVII, KGV, KGVI & QEII to 1980s, U & then mostly MUH with some U; good range with gaps; cond mixed with earlies.	250	751 DENMARK Wide range of dates, worth to view from earlies. Mostly U.	120
740 CANADA 1897-8 QV heads with 'maple leaf in corner' U duplicates with large quantities of low values & 6c (26), 8c (72), 10c (36), many with parcel cancels and/or faults but potential to create full better sets. CV £3000+	150	752 EUROPE S/b with Belgium, Netherlands good assortment of earlier MH (CV \$1800+). Also Denmark, Latvia & Finland. (2,500+)	150
741 CANADA 1898-1902 QV heads with values in lower corners, U duplicates with large quantities of low values & 6c (25), 7c (58), 8c (42), 10c (102), 20c (47), many with parcel cancels and/or faults, potential to create full better sets. CV £3000+	150	753 FALKLAND ISLANDS Colln to early QEII with Ascension incl 1935 SJ, range of KGVI defines incl perfs, some flts, 1963 Bird defines, Falklands 1938-50 to 1/-, 1968 Flower defines (2 sets), plus Flower surchs & dec, Dependencies range, few BAT M. Cond varies. CV £890 (250+)	150
		754 FIJI Colln in s/b, few earlies with VR/CR ovpts, postal & fiscal use, 1878-99 VR issues, 1881-9 U, then KEVII to 1/- MH/U incl 'R' ovpts on 5/- & £1 fiscally used, KGV heads to £1 U, KGVI 1938 to 10/- mixed MH/U, 5/- SW MUH; 1954 QEII defines to £1 U, 1962 to £1 MUH/U, then MUH defines/commems to 1987; also range of M/U dups in second book.	180
		755 FIJI Accum of MUH sets 1980s-90s with several attractive thematic sets, often blks of 4 or pairs, high values of Architecture defines. Many SG CV £5+ (100 sets, pairs, singles)	100
		756 FINLAND 1970-92 Colln of FDCs in 2 photo alb, unusual material with thematic interest. (296)	60
		757 FRANCE Stbk with some early issues (dups) & later Commens all U	120
		758 FRANCE Colln with dupn from imperf & perf Ceres & Napoleon issues (90), 1949-50 1000f Air U, 1953 Sports, 1953 & 1956 Relief sets MNG, later to 1990s. Lots of pickings but very mixed cond. (690+)	70

Lot No	Est A\$	Lot No	Est A\$
759 FRANCE 1849-1977 Colln with good range of imperf & perf Ceres & Napoleons U (several MNG) incl 1849-52 40c U (4 margins) 1F U (corner flt) 1852-53 10c, 1876-1900 P & C to 5F (2 shades U) incl 1F Type 1 M (rounded corner). Then strong range incl 1923 Bordeaux Exhbn ovpt (guarantee handstamp on back) 1931 Sinking Fund surchs M. All 1950s Relief sets mainly MUH; 1954 Airs M (tone spots). 1960-77 appears complete mainly VFU plus Dues, Precancels & Council of Europe & UNESCO ranges. Cond varies but many fine. CV £17,000 (100s)	1,200	768 GERMANY 1872-1981 Collection from page of 1872 Eagles incl 18k SG28 U (CV£3500 but has flts & is not incl in total CV), Zepplin Airs M. 1934 Airs U, Allied Occupation range West Germany incl 1949 Relief U, 1951 Church M & U (both 10pf & 5pf values with flts), 1951-53 Relief sets M, West Berlin incl 1949 10pf & 20pf Goethe U, East Germany incl 1951 China MNG. Many other better sets & odds fine to very fine. CV of £10 + items alone (ex SG28) is £7000. (100s)	500
760 FRANCE 1930-50 M collection with some National Relief Fund sets. Mainly MUH. CV £700 (115)	150	769 GERMANY 1890s-1956 Colln mostly M & U (or 2 of each), few WWI opt sets, strength in Allied Zones, noted Am. Zone sets M&U, Goethe set 5 M, few Hungary & Poland 1940s M, all on 21 Hagners. Also 1916-20s accum (c650) mainly Germania, possible pmk interest, all in s/b. Mixed cond. (NO Berlin or East) (c1400 in 2 bks)	80
761 FRENCH COLONIES Stbk with MUH collction from many colonies - incl 1939 Expo, 1939 Cent of Caillie & other omnibus issues.	150	770 GERMANY 1954-2013 U colln in Ch s/b. Michel CV €760 = A \$1100. Good cond. (800)	150
762 FRENCH POLYNESIA 1958-93 mostly U colln plus range of commercial cvr to late 1990. Many better sets & odds incl 1965 Underwater Swimming M, 1967-68 ancient Art, 1969 Concorde, cond varies but most are fine. CV £3500 (100s)	400	771 GERMANY 1960-80 Colln in s/b with many thematic, charity issues, some dupn, better sports, olympic sets. Vast majority fresh MUH. (606)	80
763 GERMAN STATES Extensive colln/accum of Baden, Bavaria, Brunswick, Hamburg (incl good range of private issues), Hanover, Nth German Confed, Prussia, Saxony, Thurn & Taxis & Wurttemberg. Mainly U but M incl some Prussia reprints (CV 59 euro). Probable pmk potential as well. Mixed cond but total CV (ex seriously faulty & identified forgeries) & mostly based on cheapest shade is £20,000+. (100s)	600	772 GERMANY (BERLIN) 1950-80 Accum U (c750) in s/b, neatly laid-out without overlapping, noticed 1956 Engineers set 2 (SG£9), 1959 Heuss set 5 (SG£24), incl few W. Germany mixed in & 'framass' on 2 pages.	80
764 GERMANY Collection with 1914-18 Occupation incl Belgium SG 8-9 M & Western Command SG 12 M, Saar incl 1921 5f on 25m U, some 1939-45 Occupation issues, good range of Allied Occupation incl AMP, General & British & American Zones, French Zone incl Baden 1949, Freiburg set FU & M/s M (flts) & Russian Zone incl Thuringia 1946 Theatre m/s on white paper U (Flts), general issue 1949 Goethe m/s MNG etc condition varies. CV £3000+ plus 100+ euros for items not listed in SG also some fine unsued postal stationery (100s)	300	773 GERMANY (BERLIN) 1950-86 U colln in Ch s/b. Vendor's estimated CV €1450 = A\$2000+. Incl 3 covers, 4 m/s. Clean lot. (800)	200
765 GERMANY Colln with some light dupn in 2 hagner binders with German States incl private issues, Germany 1872-1945 incl back-of-book material, German Col, Danzig (noted 1937 Philatelic Exn m/s U/CTO), Saar, German 1939-45 Occupations, 1940 Allied Occupation Zones. Mixed cond & disorganized but lots of potential. (100s)	300	774 GERMANY (EAST) 2 well filled s/b's with many comp issues 1960s-1980s with few colourful thematics, additionally selection of various combinations, tabs, political pieces. Worth a look (MUH 1600, 62 m/s, U 120, 10 m/s)	140
766 GERMANY Collection M & U in stbk (362) & Netherlands (420, 2 m/s & 2 bklts)	50	775 GERMANY (EAST) 1950-90 Mostly U/CTO colln in 2 hafner binders. Wide range of sets, m/s & odds. Mainly fine. (100s)	80
767 GERMANY 1872-1944 Coll U with range of 1872 Eagles in above avg cond incl a sound 18k SG28 (CV£3500), nice array of 1920s surchs, 1928-31 Airs, 1936 OLYMPICS M/S, 1939 Nurburgring Races ovpts each tied to piece by commem cancel, good range of charity issues + Dues & Officials. Mainly F. CV (ex a few seriously flty & some early 1920s items with doubtful cancels). CV £10,900 (100s)	750	776 GERMANY (WEST) 1949-2015 U colln in 2 Ch s/b. Minor dupn incl 22 m/s. Good cond. Vendor CV est €3170 = A\$1770. (1775)	250
		777 GIBRALTAR 1953-1977 Neat colln includes complete 1953 + 1960 Definitive sets. MUH. CV £380	160
		778 GREAT BRITAIN Smiler sheets, all first class mail with stamps but missing accompanying designs with 'Hello', 'Love', 'Glorious England' (2), 'Stick & Send' (3), 'Red Robbin' (5), 'Emmerdale' (5) + 6 other sheetlets with missing edition numbers, high original cost.	250
		779 GREAT BRITAIN QV U duplicates 1d black (6), 2d blue imperf (9 + 2 pairs), embossed (3) then range 1862-4 issues with 2/6 (9), 5/- (6), 10/-, few dues, training stamps & MEF at back, many faults or heavy cancels.	180
		780 GREAT BRITAIN Hagner alb with QV dups, 1d black 3 margins (1), 1d red imperfs & perfs wide selln with plate numbers, numeral cancels, 1870-80s heads, higher values 2/6 (5), 5/- (2), 10/- (2), one faded, cond mixed.	150
		781 GREAT BRITAIN QV to QEII large range dupn incl 5/- values plus KGVI issues in pkts ½d(60), 1d(200), 1½d(45), 3d(160), 4d(70), 5d(50), 1/- (330). (1000+)	120

Lot No	Est A\$	Lot No	Est A\$
782 GREAT BRITAIN QV to QEII 1963. KE & KGV shades & date stamps. (1400)	100	800 HONG KONG 1935-49 KGV Silver Jubilee, KGV Coronation, Cent of Br Occ & UPU sets, MH. CV £250 (16)	60
783 GREAT BRITAIN Collection with KGV-KGVI issues U, values to £1 incl £1 SW, QEII to 1984 to £5 MH/MUH/U, commems & defins.	80	801 HONG KONG to 2000 U accum on hagners, incl \$50 (4), \$20 (8), \$10 (11), \$5 (28). (357)	100
784 GREAT BRITAIN QV to 80s includes 20 "Sea Horses" to 10/- M + U. (500+)	80	802 HUNGARY 2 Vols annotated Scott pages filled with Austro/Hungarian 1871-2008. Earlies unchecked for varieties. 1925 Sports Assn Fund compl noted & 1931 Zeppelin MUH 1 & 2 Pengo O/P. . Further strength in 1930s incl 5 & 10 Pengo Madonnas. 1945-6 Pengo collapse O/Ps unchecked. Immediate Post WW2 pickings. Many m/s esp 1938-62 issues. Some fascinating O/Ps among post WW1 Occ provisionals, Debrecens etc, offered as is. CV £900+ (1000s)	450
785 GREAT BRITAIN Life of KEVIII correspondence, stamps, paper clippings, cinderellas.	50	803 HUNGARY 1910-1980 M/U in 2 alb. Some dupn but clean lot. (1635)	80
786 GREAT BRITAIN 1840-70 L/House h/less album. Pre 1948 sparse but incl 1924 Empire Exhibition. From 1948 quite comprehensive incl Silver Wedding & early phosphor issues. Alb itself cost more than est, mainly MNH.	150	804 HUNGARY 1910-80 large & small s/b, well filled. M/U, Clean lot. (1300)	95
787 GREAT BRITAIN 1841-1993 Colln U to 1930s, some heavy pmks, noted Seahorses to 10/- (3), (£1 Seahorse & UPU are PO facsimilies), then mostly M after 1936 incl 1948 Wedding £1; P-Dues & Regionals all on 158 printed pages in 2 ringbinders.	350	805 HUNGARY 1949-89 Collection in three albums. Good range U with some M/MUH incl m/s but condition varies & rather untidy presentation. CV £3500+ (100s)	200
788 GREAT BRITAIN 1850-1950 U colln - useful QV & KEVII - noted some perfins - dupn in s/b.	70	806 HUNGARY 1951-80 Collector's duplicates M/U in s/b. Musty smell. (1370)	45
789 GREAT BRITAIN 1850-1970 SG Windsor alb with mostly U colln. Useful QV to KEVI & later QEII M.	80	807 INDIA Colln in springb albm. Fine & tidy, good earlies, many full sets. (630+)	120
790 GREAT BRITAIN 1858 QV 1d red, perforated, plate numbers from 71-224, no 77, U dupn sorted, plus sml seln without numbers & 1d red imperf (5) & 2d blue imperf (1), cond mixed, some faults, Sold as is. (558)	150	808 INDIA India & states from QV to 70's. Mainly U. (430)	50
791 GREAT BRITAIN 1860-1970 U colln in s/b, incl a few QV & EVII, 2/6 & 5/- Seahorses. No Machin heads except regionals. (512)	120	809 INDIA 1855-2003 Good colln with good pickings, U/MH/MUH. 1855-1950 14 stamps. Incl Officials, Fiscals & States, few surprises here. CV £820	300
792 GREAT BRITAIN 1948 KGVI, mostly the low values of BWI, but 8 high values left. on pages written up. (65)	40	810 INDIAN STATES U in s/b & some India. (Hyderabad, Gwalior, Travancore, Kerala).	70
793 GREAT BRITAIN 1980-91 MUH colln in 8 page KABE s/b. Some rust spots. (c430)	40	811 INDONESIA Colln of M/U with high CV, lots of dupn. 2 albums.	200
794 GRENADA 1875-84 Revenue stamps M/U. Shades dupn. Incl 11 postage stamps fiscally pen-cancld (117)	50	812 INDONESIA s/b full of 1950s-70s issues, often in blk of 4. Incl Fishes (2 diff) , Orchids, Sports & others. Unusually fresh MUH, few CTO, 7 bkltls, Inspect (Qty).	120
795 HAWAII Colln in s/b with mostly U, some dupn & incl 1884 cutouts.	60	813 IRELAND 1968-2003 Seln mainly U, noted 1983 Architecture FV to £5 (no 12p, 29p, 50p, £1 & £2) + 1991 Heritage FV to £5 (no 41d). plus a m/s. (500+)	70
796 HONG KONG Disorganized QV - 1998 colln/accum with QV values to 96c, useful KEVII-KGV, KGVI defins to \$10 (4 U), 1941 Centenary (M, 2 + U). QEII with 1960s-90s sets (mainly MUH incl 1968 Seacraft, 1968-71 Chinese New Year sets, 1997 defins, many odd & ends plus British POs in China pmks on QV-KGV issues. Mixed cond at first, most later issues are fine. High CV. (100s)	300	814 ISRAEL Colln of stamps in 2 albums M&U.	70
797 HONG KONG Small seln on home-made pages, few QV U, 1940 Cent M/U, with main value in QEII to 1997 part & full sets, defins to \$50 & m/s MH/MUH/U.	120	815 ISRAEL Most M with tags, MUH.	50
798 HONG KONG QV to QEII collectors duplicates. Massive dupn but clean lot, a few damaged not counted. (c1500)	65	816 ISRAEL 1948-75 In 18 ring Lindner h/less alb, mostly U. Seems complete except for 4 postage-due stamps & blks.	75
799 HONG KONG 1880-2000 Colln U. QE defins to \$20 & \$50. Commem to \$2 & \$5. Stamp duty to \$60, Revenues to \$30 & 100. some to KGVI, cond mixed. CV £220 (100+)	65	817 ISRAEL 1951-76 All with tabs attached	100
		818 ISRAEL 1960-82 In L/H hingeless alb. Seems complete with tabs, the first year M/U, then all MUH, incl blks, m/s & some sheetlets.	200
		819 ITALY Italian Colonies, Trieste & Fiume in s/b, M/U, high CV. (1150)	150
		820 JAPAN MUH accumulation Ryuku Islands, blocks of 4, pairs & marginal copies. CV £500	80

Lot No	Est A\$	Lot No	Est A\$
821 JAPAN Mostly U, includes many defines, prefectural & greetings issues, in mixed order, could contain anything, large L/house s/bk full (1000s)	70	840 NEW ZEALAND 1915-33 Accum KGV side faces U on hagners, ½d to 1/- include OFFICIALS & War stamp, extensive dupn, mixed cond, faults, heavy postmarks; Also seln MH, slight rust.	120
822 MALAYA 1900-2000 Cover album containing S.S. stationery items, various covers & postcards. (61)	70	841 NEW ZEALAND 1938-44 KGVI defines to 3/-, M & U mounted in sp/bk alb noted plates 31 - M2c, plate 20/, M4c, M15g, M4a, plate 96 M9b, M2a.	120
823 MALAYA 1957-63 Malayan Federation, Alb with cvrs & stationery relating to this period (16 pages) & cvrs & cards from Malaysia, Singapore & States (35 pages). Some 'Forces Mail' items.	100	842 NEW ZEALAND 1940-59 Officials some dupn with many varieties M & U. CV £700 (160+)	80
824 MALTA Extensive colln from early years to 2000's Some QV/KE issues but mainly QEII period M+U Good CV. (950)	200	843 NEW ZEALAND 1967-70 Accum/colln M blks & part sheets, some varieties noted, with plates, value & 35 imprint blks. FV NZ \$122, in old s/b & display folder. Also similar 1960 defines mounted on 52 pages with many varieties, U.	100
825 NAURU 1916-87 Sml colln in s/b with KGV ovpts to 1/- MUH; ships to 2/6 & 10/- (2 of each) mixed MUH/MH/U, 5/- MH; 1954-65 sets MH, then later issues to 1987 mostly MUH; plus AAT 1953-87 MH/MUH & accum U dups. 3 albums	220	844 NORFOLK IS Lge s/b with M & U plus plastic sheet M. FV \$450+.	150
826 NETHERLANDS Accum, mostly U in Lighthouse s/b. Dupn. Useful for pmks. Also 3 complete stamp bkls. (1355)	50	845 NORFOLK IS Colln to 1986. Ball Bay set MUH to 2/- Other pre dec to 1965 MUH incl ovpts & local Govt. Dec FV \$200+, dupn, some Aust States incl Tasmania at back. 2 alb.	80
827 NETHERLANDS 1900-52 Incl Colonies in old Davo alb, has been picked but dupn in envelopes.	50	846 NORFOLK IS Seven Seas hingeless album 1966-85 - some mint sets & Cocos Is 1963-89 - mint sets to 1988	60
828 NETHERLANDS 1924-80 Peg album with CHILD WELFARE (Voor Het Kind) sets M/U (from 1966 miniature sheets MUH). CV £1000	120	847 NORWAY 1882-93 Posthorn accum Igely 5ore & 10 ore values displaying wide range of shades, likely variety & pmk potential as well/ Cond varies but many are FU (one 5 ore is MNG). CV £1450 (470)	80
829 NETHERLANDS 1950s-60s Accum U, strength in Europa issues, also few earlier, mixed cond. Stuffed medium s/b (c1500)	40	848 PACIFIC ISLANDS Patchy colln on pages. Solomon Is with KGV to 5/- MH, 1939 KGVI to 2/6 U. 1948 SW U, 1956 QEII to 10/- M/U, later QEII commens & defines MH/MUH/U; Samoa express issues MH sold as is, 1899 provisional ovpts, KEVII/KGV 'Samoa' ovpts then later sets MH/MUH/U.	140
830 NEVIS 1980-2000 Gd colln with sets & m/s MUH. Well worth a look, lots of thematics. (620)	100	849 PACIFIC ISLANDS MUH/U coll in Ch s/b & folder. Incl 70 m/s, 10 covers, many blks 4 or larger. Some Specimen ovpts. Also 60 AAT M/U. neat colln in good cond. CV \$2650 (c600)	100
831 NEW ZEALAND Accum in 3 s/b incl postage dues, Govt insurance, Officials, Healths, & Gen predecimal & decimals. Some toning, cond mixed.	200	850 PACIFIC ISLANDS Colln of Fiji and Vanuatu in Hawid mounts in 3 albums. Value in mid 1980s on. Looks MUH. View.	85
832 NEW ZEALAND Pre-dec colln U/MH/MUH incl Victory, Healths, Airs, definitives in L/house s/b.	200	851 PACIFIC ISLANDS S/b with M colln, stamps, m/s, FDCs & Bklt.	60
833 NEW ZEALAND Lge colln, mostly MUH (all diff) of pre-dec & early dec plate, imprint, value blks & others. Noted scarcer ½d KGVI green plates 16, 18. 3d ovpt plates 112, 118. Few toned, other blemishes (c150)	120	852 PACIFIC ISLANDS Fiji, Norfolk, Papua, PNG, mixed quality colln in binder. Best Fiji.	50
834 NEW ZEALAND Dec m/s to 2003, M dupn FV postage \$235, sml qty U & few pre dec. MH/MUH, some rust.	100	853 PACIFIC ISLANDS 1930 M & U from PNG, Fiji, Solomons, Tonga, includes varieties on Fiji (blue cane) & others - dupn in 2 s/b.	70
835 NEW ZEALAND Colln of Postal Stationary, lettercards & postcards. QV-KGVI M. (17)	100	854 PACIFIC ISLANDS 1980-5 Fiji, Nauru, Norfolk, PNG, Pitcairn, Samoa on h/less pages M. (860)	100
836 NEW ZEALAND Mint accum in s/b incl 11 m/s. Dec & pre-dec. (500+)	80	855 PAPUA Seln from 1901. Some New Guinea and 1952 PNG issues in s/b. MH. Unchecked for varieties. CV £1050 (183)	250
837 NEW ZEALAND Health issues colln to 1970s with better emissions 1930s-40s. Main value m/s 1957-76 (ex 1964), few dupn M (45 m/s, 180).	60	856 PAPUA NEW GUINEA On printed alb pages with Papua Lakatois, 1932 pictorials to 2/6 MH, New Guinea 1931 Huts Airmail to 2/- MH, BOP 1931 dated to 2/- M/U, 1932 undated to £1 MH/U, 1931 Airmail to 1/- MH, 1932 Airmail to £1 MH/U, OS ovpts then comprehensive PNG 1952-2006 incl m/s mixed MH/MUH/U some gaps.	400
838 NEW ZEALAND 1855-1972 Colln mostly U on special pages - early QV & good KEVII + useful U Health incl Smiling Boys.	120		
839 NEW ZEALAND 1862-2004 Dupn in U earlies, then M/U, incl 11 m/s. New s/b, all in good cond. CV 4000+ (1500+)	200		

Lot No	Est A\$	Lot No	Est A\$
857 PAPUA NEW GUINEA Decimal and pre-decimal sets & singles in Hagner albums, start 1957 and range of sets & m/s to 2002	100	872 ST LUCIA On pages 1860s 1d black, 4d violet, 1883 QV to 5/- MH, KEVII to 1/-, KGV to 2/6 MH, 1936 KGV to 5/-, 1938 £1; 1949 to \$4.80 MH, then range of QEII commens & defines MUH.	120
858 PAPUA NEW GUINEA Includes first issue to £1 Fisherman (FU), 10/- (MUH). Then pre-dec to £1 Queen (MUH). Dec MUH to 1988 face value K210 dupn. 2 alb.	80	873 ST LUCIA 1882-84 Revenues (CV £760) & postal fiscals (CV £1964) M/U. Dupn but unusual. Note unlisted 4d U bisected on piece. (89)	700
859 PAPUA NEW GUINEA 1952-70 Extensive collectn & some Papua & some New Guinea items in s/b, M & U. (600+)	100	874 SWEDEN 1936 1K Tercentenary of Swedish Post SG199 G-FU accum. in small s/b. Many in pairs or strips of 3 or 4. CV £3250 (325)	50
860 PAPUA NEW GUINEA 1952-76 Accumulation incl 1952-58 defines to £1 U, 1958 1/7 Cattle MUH & U, 1963 10/- M & U, £1 MUH & "specimen" opt MNG, 1964-5 Birds (3 MUH) & 10/- "specimen" opt MNG, 1966-7 Butterflies (4-mixed MUH/M/U), many other sets mainly MUH with duplication, some M/U condition varies with some toning. (100s)	80	875 SWITZERLAND Accum all periods on pages & loose in packet. Commems & Airs, Pro Patria & Juventus throughout. Many better items esp earlies, stc more than £1000. (100s)	200
861 PAPUA NEW GUINEA 1952-89 CV £170	50	876 SWITZERLAND Earlies up to 1990, vast number of semi-postal sets with many CTO.	60
862 PAPUA NEW GUINEA 1975 Set of 6 cvr with coins (2), issued by bank of PNG for new currency. In special alb with info. (12)	40	877 SWITZERLAND 1850-1980 Dupn accum, some early imperf.	50
863 PERU 1957-2004 Colln in top of the range SG Philatelic album with linen hinged pages & slipcase. Virtually complete up to 2001. M&U, excellent cond. (1302)	475	878 SWITZERLAND 1854-2000 Good range of 1882-1907 Standing Helvetias incl 1f, perf 9½ (7 U), extensive later material Charity issues, Airs, se-tenant prs, range of Int Organizations. Cond varies with some dupn amongst earlies, many later set MUH/M/U with strong 1960-2000 fine MUH/FU. Plus interesting array of cvrs two 1840s pre-stamp entires to 2006. CV £9500 (100s)	600
864 POLAND 2 well filled vols of Scott annotated pages from WWI German occ through to early 2000s. Strength between 1919 & early '50s, esp O/Ps, m/s & airs. Coll incl Nazi occ, Polish Levant, Danzig O/Ps, WW2 Armed Forces, Dachau m/s & Monte Cassino. Comprehensive M & U Accum beyond 1950s with many m/s, incl 9 reflecting 1990-2 Zloty collapse. CV £2500+ (1000s)	500	879 SWITZERLAND 1916-1970 Clean & fairly comprehensive colln, many pickings.	100
865 POLAND Binder of stocksheets incl MU, accum of 1980s sets & m/s (these alone cat £600+), other odds & ends incl 1919 6h issue for Western Galicia SG 53 U (£34), mainly fine. (100s)	55	880 TAIWAN P.O. book of all issues for year 2000-Sets MUH with descriptions - 19 sheets.	50
866 RUSSIA 1980 Cover colln for 1980 Olympics in special alb with slipcase with lots info. Few other Russian stamps on hagner, incl 3 m/s. (79)	30	881 TRISTAN DA CUNHA Comprehensive M/MLH/MUH/U & m/s accum 1952-2006 but with incomplete sets. Overall STC £800 (680)	200
867 SEYCHELLES Colln on pages starts with 1890 to 48c then later smaller range incl ovpts, KEVII to 18c, KGV heads to R2.25, 1938 KGV to R 2.25 (1948 SW), 1952 & 1954 part sets then later range commens & defines MH/MUH/U.	120	882 U.S.A. Old-style album, mostly revenue sets U 1862-1952, many with manuscript canc; noted Wine & Documentary stamps, Hunting Permit stamps, Newspaper Periodicals, Treasury & War Depts, Confed issues genuine & forgeries, some recent mint issues, bkl't panes & sheetlets. Cond mixed.	250
868 SOUTH AFRICA 1930-81 Colln on L/H h/less pages, M&U, sparse before 1953. (525)	50	883 U.S.A. Two s/bs with USA U (dupn). Also some South American countries.	60
869 SOUTH AMERICA Dilapidated old German s/b with clean coll Argentina, Venezuela mostly pre 1980. Light dupn & usefully annotated.	100	884 U.S.A. Range of cvrs, some postal stationery odds & ends to recent. Main interest is in early cvrs bearing 1851-57 3c imperf (4), 1857-61 3c (8) & 1861-62 3c (4) twelve of which incl the contents (most of these letters are in very nice cond). (50)	40
870 SOUTH AMERICA S/b with Paraguay, Peru, Uruguay, Guatemala, Honduras & Mexico. (1800)	70	885 U.S.A. 1875-1990s 75 p alb FU, huge variety.	60
871 ST HELENA Collection on pages with 1864-80 ovpt to 5/- MH/U; Govt House KEVII 2/-, KGV to 3/- MH, 1922 badge to 5/- + 10/- MH, 1934 Cent to 5/- MH, 10/- MNG, SJ, SW, 1938 to 10/- MH, 1953 QEII to 10/- MH, then later defines & commens MUH.	350	886 U.S.A. 1983 Express Mail \$9.35 on Space flight cvrs pmk Aug 14 Kennedy Space Centre (8) in 8 lge packs (SG £160 for 8 U). Also 1975 Apollo-Soyuz 10c on lge signed maxicard, 17 printed photos (c25x20cm) of Columbia, Apollo & Viking missions + 5 other docs. (30 items)	60
		887 UNITED NATIONS 1951-90s MUH colln incl Geneva, Vienna & New York in 64 page L/H s/b. Singles, sets & m/s (24). Some rust & few MNG.	100
		888 YUGOSLAVIA 1918-39 M/U mostly complete with many better stamps, SG CV £800++ for ovpt S.H.S. Bosnia Herzegovina alone (excluding the varieties).	800

Lot No	Est A\$	Lot No	Est A\$
<u>OMNIBUS</u>		<u>CINDERELLAS</u>	
889 ROYALTY Prince Charles & Diana Wedding. (2 Albums).	20	913 incl Indian Law Revenues, Denmark Boy Scout seals in s/b.	100
890 ROYALTY 1981 Br Comm Wedding sheets & others, some toning.	20	914 AUSTRALIA Vicoria "Fish & Wildlife"1973-81, Large accumulation MUH (c455) incl 3 sets of 27, many year sets 3 & blocks 4, & used (15) all neatly laid out in 23 hagners (remainder sold by An dex Stamps for \$1 each in 1990s)	100
891 ROYALTY 1981 Royal Wedding some toning on m/s & others in 2 albums.	20	915 AUSTRALIA Lge Aust commercial stickers on 37 hagners. Some iridescent. (350)	85
<u>THEMATICS</u>		916 GERMANY 1972-80 Exhibition & other souvenir sheets colln (76) in small cvr alb, noted Olympics, pseudo-m/s, many facsimilies.	50
892 Philatelic Exhibitions. Noted WIPA 1933 M (2), 1935 OSTROPA m/s, 1948 IMABA m/s, in Devon alb. All M 105 m/s, c330 stamps.	350	917 GREAT BRITAIN 1978 Coronation 25th Anniv locals (42+31m/s) incl Bernera, Lundy, Eynhallow, Gough, Kernow, Sanda/Davaar, Staffa, Summer Is, etc, Zennor Rocket mail. Cancer research & Exh m/s + postage 1972,73, 77, 78 & 80 Royal events (11 + 47 m/s). All MUH on 35 hagners.	60
893 MNH, incl Animals, Transportin singles, sheets & blks in 2 s/b. CV £1400	300	918 U.S.A. Airline advertising labels 1930s-50s (c170) mostly multicolour larger rectangular or round, some with silver (four corroded), many wellknown airlines but also Boston-Maine, Mt McKinley, Catalina, Sliek, Golden North, Marquette airlines. MH, many stuck 36 pages. Priced by dealer \$1054 many years ago.	360
894 MNH, mainly m/s & sheetlets, incl Disney in s/b.	250	<u>COLLECTIBLES</u>	
895 Colln of World for 'National Exhibitions' on stamps, incl 90 m/s. High cat value. (374)	250	919 World Postcards mostly M. Scotland, France, Germany, India, & US. Good Cond. (415)	65
896 Flowers, orchids, plants & others. Colln of approx 250 sets, m/s, FDCs with some rarely seen types, MUH long defines sets. Also approx 100 special canc, postal stationery. (2 thick binders full).	160	920 1966-80 Accumulation of Australian banknotes \$20 (7), \$10 (12), \$5 (2), \$2 (4) & \$1 (14), also 1988 "3 coins & 3 notes" collection, Macdonald retail \$1181 - (priced as fine unless uncirculated running nos) Face value \$328.	400
897 World Birds complete sets and m/s	120	921 1990s Autographed Rugby League Cards in alb, Allan Langer, Mark Coyne, Willie Carne, 2 pages. & Basketball cards 1990s full alb & page.	30
898 World Ships complete sets and m/s	100	922 COINS Australia 2000 \$5 Olympics Coins x 18 different sports (out of 28 in set). Original cost \$161, MacDonald retail \$270, face value \$90	100
899 MUH sets & m/s incl Cook Is to \$10 in s/b.	100	923 COINS Coin album with 14 pages & 67 world coins, mostly low denominations used cond incl 7 better S Africa. (67)	40
900 Colln in Liberty album of good Thematics, M/U. (1500+)	100	924 GREAT BRITAIN Recent Post cards mostly M. England & Wales arranged by Countries. (420)	65
901 Flowers and Fungi complete sets and m/s	100	925 PHONECARDS 450 used in 2 albums.	50
902 Sea Life World complete sets and m/s mostly MUH	80	926 PHONECARDS 1993-6 Aust seln in original presentation packs (37), total FV \$498 (all unused with no holes), noted "Animal Eyes" \$50 set 4, Nat Parks \$2 set 15 & Coca-Cola 4 diff. Also some empty packs at back.	200
903 World animals - cats , dogs etc	80	927 POSTCARDS 1907-10 GB. Exhibition PPCs (12) incl Dublin, Franco, Imperial (Ballymaclinton) & Japan, most with Exh pmks. Also 1924 Wembley with 'Lion' slogan pmk. Priced by dealer at \$450.	70
904 Colln of Pope John Paul II on World stamps (33) + m/s (86), mostly M.	70	<u>FOLDER LOTS</u>	
905 MUSIC. Messy collection on 30 hagners/pages with c370 stamps, 10 m/s & 24 cvrs/cards.	50	<u>WORLD</u>	
906 1940-80 Accum in CTO/MH incl cars, sports, Tonga coins & costumes.	40	1001 1960-2000 Pairs & strips, defines & commems Africa, Euro, Canada, GB, NZ range useful for study of postal rates (600 pairs). (1200)	50
907 1960s Colln of 176 + m/s, GB blks of 4&6. Approx 150 pages.	150		
908 1964 Accum MUH (c500) in black s/b, many blks, some stuck, few gum rust.	50		
909 MARINE LIFE British Pacific & Aust Territories incl Cook Is 1974 to \$10 MUH, 1980 to \$10 MUH / 1c-30c strips M (MUH), Tonga 1986 to T\$5 plus official ovpts MUH/M/U. Some dupn. Generally fine. CV £580 (550+)	130		
910 SPORTS M/U on pages. World mix of Space (300), Sport, Birds & Animals. (100s)	50		
<u>FLIGHT & MILITARY COVERS</u>			
911 Aust/ NZ selln of cvrs (20) extensively researched. Noted 1934 VH-UXX 'Faith in Aust' incl signatures of Ulm, Allen & Boulten. Also 1934 U blk of 4 NZ 7d blue Trans-Tasman airmail 'Faith in Aust'. CV £200	120		
912 Special flights NZ & Aust - airmail to Korea, Canada + ex India (Camp PO), Solomons, Fiji. (18)	60		

Lot No	Est A\$	Lot No	Est A\$
<u>AUSTRALIAN STATES</u>		<u>AUSTRALIA — KANGAROOS</u>	
1002 Range of all states with many better issues including Queensland 1860 6d SG3 U (flts), 1860-61 3d greenish brown fine imperf (of uncertain status but clearly wmk SG type 3 & margins seem too large to be a cutdown perf stamp). Tasmania with better pictorials M & U, 1880 3d Platypus postal fiscal (2M), Victoria including 1867-81 5/- blue & red M (CV£600, flts), useful Western Australia. Mixed cond but high CV. (130)	200	1019 MUH/MH seln. Needs careful viewing due to rust. Best item £1 grey (3rd wmk) (couple of rust spots). (13)	150
1003 1860-1900 Tasmania sideface to 5/-, pict ½d to 4d, few OFF's, 6d duty. Sth Aust range with shades to 1/-, OS to 6d, cond mixed. CV \$820 (60)	90	1020 Part set to 5/-. Some different dies. (17)	100
1004 1860-1900 Colln S Aust range to 5d, OS to 6d, Qld to 2 /-, shades, NSW ½d to 6d, 1/- duty, mixed cond. CV \$880 (100)	85	1021 Simp. part set to 5/-, different dies. (17)	100
1005 1860-1900 Western Australia Swan range to 1/-, South Australia sideface with shades, prints to 6d, OS to 1/-, U mixed condition. CV \$660 (61)	80	1022 Values to 5/- (4). Good seln, needs some TLC. (73)	100
1006 1870-1900 NSW range to 6d, duty to 1/- & 5/-, South Australia sideface to 5d + shades, OS to 6d, Queensland seln to 6d, 1/-. Cond mixed. CV \$845 (100)	90	1023 Part simplified set to 5/-. Some different dies. (18)	100
1007 NSW 2d blue Laureates, MH with gum (SG57), 4 margins but tiny thin; + 2d ultramarine pmk "71", + 2d Plate II (2). (4)	200	1024 1st Wmk 3d CTO, 4d orange & org-yellow U; 2nd wmk 6d, 9d, 2/- U; & C of A wmk 10/- (faded pink?) U. CV £423 (7)	70
1008 NSW 1897 Charity issue 1d (1/-) tone spot & crease, 2½ (2/6), both with brown/toned gum, MH, good appearance. CV £273 (2)	100	1025 5/- sorted by wmk, but not by varieties. Many part parcel canc. (56)	250
1009 NSW 1890 20/- blue, perf 12 FU, SG124. CV £150	80	1026 Specimens £1 (2), £2, some faults (3)	150
1010 NSW 1891 Postage Dues set ½d to 20/-, MH, incl 5/- perf 10, 10/- perf 12 x 10, 20/- perf 12; some rough perfs. CV £1675+ (10)	400	1027 First wmk set to 2/- & 10/- MH (2½d possibly 3rd wmk; 6d few short perfs; 10/- one short perf). 5/- FU. Centring varies. CV \$3,095 (13)	600
1011 SOUTH AUSTRALIA OHMS regd cvr with QV 3d Long Tom & 2d both perfin SA. Also scruffy Vic 1866 cvr & NSW 1859 & 1888? cvrs. Also Neth. Indies pre-WWI two cvrs with ship's 'SS Stagen' oval cancel on stamps. Good cond. (6)	80	1028 Also KGV sideface, U on piece, incl mixed frankings. Post mark interest. (57)	100
1012 VIC 1870s issues to Comwlth period, numerals, date stamps & other pmk interest, not checked for wmk, perfs or shades. (1500+)	80	1029 1913 1/- Aniline green, 1st wmk, MNG with Drury certificate 2013 ACSG. CV £1500	100
1013 VIC 1850 QV 3d Ham's third state 4th printing, 1pr, 4 singles. (6)	200	1030 1d Red Roos on cover, comm U, 3 long not OHMS folded. Unchecked for varieties. (18)	150
1014 VIC 1880s Reply Post cards x 4 diff M incl 1d ovpt Stamp Duty & same ovpt 1½d. Also letter cards x 2M priced 'Threehalfpence' or '1/3 per doz'. + Qld post card 1d M. some a bit aged, o/w good cond. (7)	80	1031 2d Roos on 5 hagners U incl some major varieties listed and 'Plate Copies' incl scarce 'inv wmk pf OS'. (80)	120
1015 WA Postal fiscals. 1893 1d, 3d, 6d SG F11, F13 & F14. 3d has horiz paper bend o/w fine MLH. CV £322	200	1032 1d red, die II, copies good to fair U. Some copies plated. (110)	100
1016 WA 1861 4d vermilion P14 SG 40 o/c o/w VFU. CV £180	100	1033 Accum U mixed wmk, noted 1d (86) + others to 9d (36) 1/- (8) 2/- (65) approx 16 perf 'OS'. Also 2/- Die II, 2 imprint blk 4 MH.	80
1017 WA 1902-11 2/- P11 SG 134 punc WA FU. CV of normal stamp is £180.	80	1034 Heads, 4d orange (2), one with inverted wmk, the 2nd 'Line through four pence', U,	100
		1035 9d 1st wmk. U selln many listed varieties. Incl 3 x perf lge OS, quality good - average. (36)	100
		1036 1913 Grey & yellow 5/-, 1st wmk. Well centered & commercially U with Sydney reg CDS, much scarcer than CTO. 2013 ACSC. CV \$350	200
		1037 £1 red-brown & blue, MH, ovpt 'specimen', off centre but attractive. Only 2961 sold.	160
		1038 FU 5/- yellow & black, 10/- grey & pink, £1 1st wmk, o/c. Sml rust mark on back of perfs, short perfs on R. (3)	100
		1039 Second wmk 2d, 2½d, 9d & 1/- (gum thin) MH centring varies. CV \$980 (4)	200
		1040 Third wmk to 5/- MH incl 6d 'broken leg' in pair with normal (round cnr); 10/- U. £1 grey & £2 Specimen. Lower values MUH, centring varies. CV \$2070 (14)	400
		1041 3rd wmk 10/- part imprint MUH, centred to top.	500
		1042 3rd Wmk £1 chocolate & blue roo, U.	200
		1043 £1 grey 3rd wmk, U with GPO cds, clogged perfs all round.	100
<u>AUSTRALIA</u>			
1018 2017 From limited edition of 54 signed by stamp designer. Contains Medallion envelope, booklet, stamp pack, FDC, maxicard.	90		

Lot No	Est A\$	Lot No	Est A\$
1044 Sml mult wmk set to 5/- MH & 10/- Specimen. Centring varies. CV \$945 (6)	200	1065 1d Red sideface. (1000)	100
1045 C of A wmk set to 5/- MH; 6d ovpt OS; 10/-, £2 (x two) Specimens (2 short perfs on one £2). Centring varies. CV \$839 (10)	160	1066 1d red U, single wmk, die 2. (45)	100
1046 Chestnut 6d, CofA wmk. John Ash imprint blk 4 MUH.	100	1067 1d Heads. Substituted cliches, Die 1 (2) + Die 2. Used.	200
1047 1946 CofA wmk 2/- on page with minor varieties M. (19)	200	1068 1½d brown all shades M, (38) incl imprint block 8 with 150th Anniversary Exhib canc & PM signature. Also 7 U copies.	150
1048 CofA wmk £2 black & rose Roo, U, off centre.	100	1069 Heads, 4d blue, single wmk inverted, Harrison Plate, U pair with heavy parcel cancel. BW noted 'Examples used during the period of issue are scarce.'	250
AUSTRALIA — KGV ISSUES			
1049 1931 Kingsford Smith 2d x 21 plate Nos blk of 4 (incl 1 set of 8) 3d (8), 6d (8) & 6d brown opt 'OS' (1). All MUH.	80	1070 Orange 4d U. (a) Inverted wmk. (b) Line through four pence. CV \$80 (2)	80
1050 Colln all wmk (except 1d red die II) MH, except 4½d die II is FU. Also ovpt OS set of 7, some lower values MUH others FU (centring varies). All on 6 SS pages. CV \$2,968 (71)	500	1071 5d brown Single Wmk smooth paper. Comb P14. Inverted Wmk. VFU. Gd centering & excellent perfs.	360
1051 Accum. U on hagners, Roos to 5/- (15) KGV to 1/4d (15) 10/- & £1 Robes, commems to £2. CV £1000+	150	1072 5d KGV bright chestnut, rough paper. Single line, commercially U. w/c, Melbourne cds, perf OS. Drury certificate 2014, ACSC CV \$250.	150
1052 Roos SMW perf OS 6d, 9d, 1/- & 5/-. CTO + sml seln KGV Heads 1d-5d, 3d Kooka, 1 ½d Swan, 1½d Sturt. All perf OS, CTO.	120	1073 Single wmk 5d chestnut punc OS FU, good perfs, centred left, rough paper.	120
1053 Circuit book remainders containing mainly Roos & KGV. Noted 6d bright blue Roo (£48), 1d carmine-pink, Die I (£65) + 2 nice copies 6d claret FU Kookaburra (£55) each. This lot incl many varieties & occasional MUH. (175+)	110	1074 1st single wmk 'inverted' 5d chestnut U.	100
1054 Colln all U, Single wmk part set (22) ½d to 1/4, LM wmk (4), P13½ x 12½, part set (9) to 1/4. P14 part set (6) to 1/4 VFU, CofA wmk, set (8) to 1/4. (48)	300	1075 Turquoise 1/4d, single wmk. Dry ink, perf 'OS'. Drury Certificate 2018, ACSC cat No 128 A.ba, C.	250
1055 Colln U, single wmk part set (21) ½d to 1/4, LMW (4), P13½ x 12½, part set (11) to 1/4. CofA wmk set (8) to 1/4. (44)	200	1076 1932 Sydney Harbour Bridge 5/- CTO in good cond.	130
1056 Pre-dec Roos, KGV, some varieties, M & U, on/off paper. (100s)	150	1077 Small multi wmk perf. 14 1½d red types B & A joined pair with re-entry BW91(4)1b. Also perf. 13½ x 12½ 1d green die I & II pair BW81(1)La. All MH. (4)	140
1057 ½d - 1/4, 4d blue inverted wmk, 1d green plate 2, die I & II, MH/MUH. (45)	350	1078 3d blue SMW, perf OS, type B, MUH.	160
1058 Heads, mix of values, MUH, M&U to 1/4. wmk identified. Incl 16 perf OS & 4 postage due. (88)	220	1079 SMW perf 14 KGV 1/4, very fine U. 2014 ACSC CV \$150.	150
1059 Colln U. Single wmk part set (21) including OS & OS/NSW, ½d to 1/4, P14 part set (4) to 1/4. VFU (25)	150	1080 KGV 1d green 3 gutter pairs, strip 3, imprint blk 4 (9), imprint blk 6, imprint pair. All CofA wmk, M, hinged in gutter. (59)	100
1060 1914-36 Mixed lot MUH/MH/U. Some rust so needs inspection. Best items are nice U 1d red, Die 2. Sub Cliché ACSC 71(2) Cat \$100 & 4d lemon (MUH). (33)	200	1081 KGV 1d red engraved, MUH (4) & MH (21) + one U. Incl imprint block 4, plate 1. Not checked for varieties	100
1061 Coll on 4 hagners, mixed single wmk MUH/LHM, ½d to 1/4d. Mixed centring generally fine, shades etc. (105)	400	1082 1913 KGV 1d red engraved, plate 4, blk 96 MUH. Slight toning & multiple separation at margins. CV \$120	120
1062 1d red selection (98) sorted by G-number colours, incl G24½ (1), G24 (1), G25 (2), G32 (1), G64 (3), G68 (3), G77 (2). All dated & mostly FU, VFU. CV \$2600	800	1083 1928 3d Blue Kookaburra m/s in blk of 4.	400
1063 1d red heads on 4 hagners, 15 singles, pr, 5 blks of 4, blk of 8. Mixed centring but value at est. (45)	200	1084 1928 3d Kookaburra MUH blks (2) & m/s, 1 with aged gum.	180
1064 Single wmk 1d red, die I with CA monograph, control pr.	200	1085 1929 1½d Canberra pr MH, double perf between. (2)	90
		1086 1929 1½d WA Centenary pr with inverted OS punctures. Sold "as is". (2)	80
		1087 1931 5/- Bridge commercially used with CDS, PO name not apparent, few shortish perfs at base; £1 Roo grey 3rd wmk U cnr perfs missing and £1 Navigator U, off centre to left.	100
		1088 1931 K/S 6d violet Imp blk 8 with variety and imprint. Odd fault not affecting variety or imprint. CV \$175	75

Lot No	Est A\$	Lot No	Est A\$
1089 1932 Bridge 2d & 3d on 6 blank cvrs all with Bridge Opening pmks incl. 2 regd NE Pylon; 1 regd SE Pylon & 1 airmail with extra 6d OS. Also souvenir telegram with its cover (torn & toned); 1932 'Bridge' miniature calendar; 6 tickets, presumably 2 car; 2 train & 2 tram. Two photo negatives & newspaper photo clippings. (17)	400	1114 B.C.O.F Japan 3d imprint blk of 18, ovpt misplaced. M. Few rust spots.	150
1090 1932 5/- Harbour bridge, perf part fancy "F" (for Farmers) with parcel office roller cancel. Couple short perfs.	300	1115 B.C.O.F 1946 Japan 3d. Part of B missing, M.	100
1091 1932 Bridge set 5/- MUH well centered + 2d imprint (recess) & 2d (typo), 2 blk's 4 + pair, 3d corner blk 4 all mint. (19)	300	<u>AUSTRALIA — QEII ISSUES</u>	
1092 1932 5/- Bridge M very lightly hinged copy. Nice & clean, fluffy perfs & some light toning.	200	1116 Navigators set with 10/- & £1 white paper, incl 4/- in blk 4. (11)	180
1093 1932 5/- Harbour Bridge, MH, aged gum.	180	1117 Navigators. Plate numbers FV\$100, top sheet numbers blks of 10s & 20s.	100
1094 1932 5/- S.H. Bridge commercially U. Ballarat cds 11 SE 32.	160	1118 Navigators 75c - \$4 ovpt 'SPECIMEN' set MUH & extra 75c, \$1 & \$2 MH then range of more recent overprints	90
1095 1932 5/- S.H. Bridge, CTO no gum.	150	1119 1963-66 Navigators 4/- (5), 5/-, 7/6 (4), 10/- (3), £1 (2), £2 (2). All M rusty, plus dec accum incl \$2 (15), \$4 (5). All FU. (57)	120
1096 1932 Harbour Bridge 2d (1M, 1U), 2d typo M, 3d (1M, 2U) & 5/- commercially U, some toning (7)	120	1120 1964 Navigator set of 6 + extra £1 & 10/-. (8)	160
1097 1932 5/- Harbour Bridge, MNG flush perf.	120	1121 2000 For Valour (Victoria Cross) PNG cover, with regular for Valour FDC. CV &325	120
1098 1932 Bridge set of 4, low values MH & 5/- FU also ovpt OS set of 2 MH. CV £218 (6)	120	1122 2002 National Library \$2.20 stamps in sheet of forty. Accidentally released in uncut state with double gutter in the middle. Usual format block of twenty. Only nine sheets are known. Fresh MUH.	200
1099 1932 2d OS Kingford Smith MUH, top selvage copy centred to top.	80	1123 2004-11 Commem P & S sets, U. 100 sets each; Film, Parks, Weekend, Kokoda, Space, Tree & more. (1000 sets) (4800)	85
1100 1934 1/6 Hermes imprints (4). Ash at right (1), McCracken thick (1) & thin (2). CV \$350 (16)	100	1124 2005-11 Commem P & S sets U. 100 sets each; Haulers, Film, Kokoda, Stamp, space & more. (1000 sets). (4800)	85
1101 1934 2d MacArthur imprints dark hills, normal (2, 1 with var- broken H). Dark MUH. CV \$210 (12)	100	1125 2008-11 Commem P & S sets U. 100 sets each; Weekend, space, Kokoda, Film, Haulers, Legend & more. (1000 sets). (4700)	85
1102 1935 Robes 10/- thick paper (3) + £1, 10/- thin paper (5), 5/- (3) + £1, all MUH. (13)	180	<u>AUSTRALIA — POSTAGE DUES</u>	
1103 1935 Jubilee set + Anzac set MUH. (5)	70	1126 Values ½d to 5/-, blks of 6, 4, prs, singles, imprints as well. (101)	80
<u>AUSTRALIA — KGVI ISSUES</u>		1127 1902 ½d to 5/- without 8d. FU. Circular Date Cancels, No manuscripts SG D1-9 without SG D7. Some duplication ½d block of 4. Inverted + Upright watermarks on some. (21)	100
1104 CofA wmk, 1½d red brown full pane with McCracken imprint hinged in selvage. (80)	400	1128 1902-58 M/U, CTO, singles, blks, sets D1-128. Ex-dealers stock. (160)	100
1105 2d red blk 4, 1st die. Top left corner 'Plate no 1'. CV \$600 (blk 4)	150	1129 1902-63 Dupn range on 4 hagners. Noted 5/- completed design & later 2/-, 5/-. Cond poor to FU. (180)	80
1106 BCOF 1946 set MUH. (7)	150	1130 1906-9 ½d - 5/-, FU all circular date cancels. No manuscripts. SG D45, 46, 47, 49, 50, 55, 57, 58 + SG D59. (21)	90
1107 Circuit book remainders. Noted 1/- black Vic Cen MUH (£55), 1/- black Cenotaph pr MUH (£100), 3d blue white wattle FU (£85) plus a wide range of varieties, incl occasional MUH. (100+)	120	1131 1912 ½d-1/- Fine U. All cds. No manuscripts. SG D79A-85. without 82a, 83b. Includes SGD 83a Sideways wmk. CV £350	150
1108 9d sesqui imprint with re-entry. R.10/2, mixed LHM/MUH. CV \$300 (blk 4)	100	1132 1919-1931 ½d - 1/- Fine U. All cds cancels. no manuscripts. SG D91 to SG D111. 4d SG D96 Possible missperf. SG D110 - 6d. some dupn. (34)	120
1109 Arms set of 4 MUH + 5/- imprint blk of 4. (8)	100	<u>AUST BOOKLETS & POSTAL STATIONERY</u>	
1110 1937 Robes Specimen set MH. Very faint "per favour" cancels. CV £680 (2)	100	1133 1927 Canberra bklt, both panes slight rust on staple; then 4 recent bklt.	70
1111 1946 BCOF Japan ovpts MH & U. ½d (4), 1d (4), 3d (5), 6d (3), 1/- (3), 2/- (2). Flts. (24)	89	1134 1979 booklets issued for Rugby League grand final, St. George v Parramatta Eels. One booklet issued at Rockdale, other Parramatta. (2)	80
1112 1948 £1 Arms blk of 4 "By Authority" imprint MUH.	240		
1113 1949 Arms set 3 ovpt Specimen LHM, & 1938 Robes 10/- ovpt Specimen MUH. (4)	70		

Lot No	Est A\$	Lot No	Est A\$
AUSTRALIA — COVERS			
1135 2000-2002 FDCs- 20 Wesley (WCS) scarce covers. Incl 5 exhibition ovpt m/s, 4 olympics and 2 bklt panes note from late 1980s WCS were only produced for subscribers. Also 2015 Sydney expo (2) & 1971-83 (14).	80	1150 CANADA 1908 Tercentenary of Quebec. Fine M. CV £550 (8)	200
AUSTRALIA — POSTMARKS		1151 CHINA Covers mainly unusual Revolution period with stamps. (12)	200
1136 1914-66 Private perfins accum incl KGV heads (c225) with some 95 different, KGV1-QE (c250), & 15 on firms covers. Also, 14 dec. (c500)	150	1152 CHINA Selln incl lge Dragons (reprints) and other odds.	80
AUSTRALIAN TERRITORIES		1153 CHINA 1905-18 Kiaochow. 1½d Yacht SG 42. O/c o/w FU. CV £275	150
1137 B.C.O.F 1947 Set of 7 MH on SS page. CV £150 (7)	80	1154 CHINA 1919 U.S. Postal Agency in Shanghai \$1 on 50c. Probably re-gummed o/w fine MLH. CV £650	250
1138 NORFOLK IS 1947-65 MUH Colln complete on hingeless pages, excellent cond. CV 590 (62)	100	1155 CHINA 1970-90s JT series of stamps, MUH, sets & singles. (164)	150
REGIONS & COUNTRIES		1156 CHINA 1976 Five year plan, J8, set of 16 MUH, SG 2637-2652.	150
1139 ANTIGUA 1862 QV 6d blue green imperf proofs in 2 horizontal pairs, one thin paper, one thick. Full margins MH with one in thin paper & one in thick. Also, full margins MH, scarce F-VF. (4)	400	1157 CHINA 1980 'Lotus Paintings' min sheet, T54, SG MS3002 MUH. CV £375	250
1140 ANTIGUA 1884 QV 1d wmk crown CA, blk X 42 in M, hinged on margin only. Vendor says SG26 rose. SG.CV £2520 as single stamps, + premium for blk.	800	1158 CHINA 1982-7 Various m/s, best 1982 Plants. (10 m/s)	100
1141 AUSTRIA 1948-52 Costume definitives fine & fresh. MUH plus the 21 values issued from 1958 on thinner whiter paper (a few of these have minor flat areas on gum but are o/w v fine MUH). SG does not price the printings separately. CV £525 (58)	300	1159 COOK ISLANDS 1931-32 £5 Arms SG98b very fine & fresh MUH. CV £250	300
1142 AUSTRIA 1950-3 Bird Airs fine & fresh MUH. 5c has couple of tiny natural paper inclusions. CV £500 (7)	300	1160 COOK ISLANDS 1936-44 £3 Arms with single wmk (this has been carefully checked) SG123b. Very tiny natural gum blemish at top o/w fine MUH. CV £450	350
1143 BECHUANALAND 1882-99 also Oil Rivers ovpts on GB 1d lilac. Pmk interest, with well written up pmk study. CV £570 (38)	250	1161 COOK ISLANDS 1967 \$2 on £1, \$6 on £3 & \$10 on £5, Arms dec surchs MUH, slightly brownish gum & \$6 on £3 has couple of blunt perms o/w fine, Undervalued in SG. CV £335 (3)	250
1144 BERMUDA 1938 KGV top varieties. 2/- SG 116 E, 2/6 SG 117, 5/- SG 118, 10/- SG 119, 12/6 SG 120 B, £1 SG 121. MLH & MUH. (6)	250	1162 DOMINICA 1899 SG 46a QV 4d chocolate St Ursula, wmk 'Crown CA', P14, MLH, variety 'PENCf', only 298 printed. Rare issue, ex-Theford, slight staining, well centered. Royal Philatelic Society Certificate. Auctioned by Gibbons for A\$1,162.50. CV £750	500
1145 BERMUDA 1938 KGV varieties, scarce 2/- "Gash in Chin", SG116cf & 10/- shades SG119d & SG119f. MH. CV £450 (3)	200	1163 FIJI 1882-90 6d imperf single with lg margins. Tiny closed slit due to one numeral in cancel partially pressing through paper o/w FU with 26 SP/1889 cds. CV for imperf pair (SG 63) U is £1800.	300
1146 BRITISH CARIBBEAN 1861-83 Nevis in specialised QV colln, vendors cat nos M/U. Some dupn, but shades. Cancels 'A09. Part reconstruction of 1876-81 1d sheet positions. Also, study of successive forgeries of 1d of 1861 (2) & 6d (6) & 4d (9). Very high CV £9000+, 1882 1/- ovpt 'specimen' & 4 X bisected 1883 1d on piece. CV £9000+ (148)	850	1164 FRANCE 10c & 40c Ceres imperf, 25c War Orphans 1917, + imperf 25c Ceres ovpt Reunion (with accent of E). CV £1035 (4)	350
1147 BRITISH WEST INDIES 1866-88 Colln QV stamps M & U of Monserrat (CV £488), British Virgin Island (CV £1022) & St Christopher (CV £3900). M (62) with varying amounts of original gum. (116)	600	1165 FRANCE 1849-52 1f carmine Ceres SG19 FU with 4 good to large margins. CV £1100	500
1148 BURMA Officials 1937 KGV ovpts to 5r (ex 1a) fine MLH. CV £425 (12)	250	1166 FRANCE 1849-52 1f carmine-brown Ceres SG18. 3 margins (close to just touching at right) o/w FU. CV £1200	300
1149 CAMEROONS 1915 C.E.F. surch to 8d on 80pf CTO (some paper is adhering to gum of lower values & 1d on 10pf is thinned o/w fine). All have Duala cds cancels dated 25/3/16 note that SG states that forged cancels are dated 11/10/15 or 16/11/15. CV £391 (9)	250	1167 FRANCE 1849-52 15c green on bluish green Ceres SG4 U. Four margins (close in 2 places), two minor thins but still attractive. CV £1200	300
		1168 FRANCE 1852-53 10c yellow-bistre Napoleon (Republic issue) SG37 FU. Four margins, 1 close at top, other 3 are lge. CV £850	300
		1169 FRANCE 1863-70 Laureated Napoleon MNG seln with 1c SG102 & 2c SG104 (each with minor perf fault) 4c SG110 (thinned) 30c SG116, 80c SG121 & 10c M (black ink spot on back but is Type A). CV £4200 (6)	400

Lot No	Est A\$	Lot No	Est A\$
1170 FRANCE 1869 5f lilac-grey Napoleon SG131. Minor perf faults o/w FU well above average for this issue. Twice expertised on back (1 lightly pencilled). CV £1300	400	1190 GERMANY (BERLIN) 1949 Relief Fund SG B68-70. 30pf + 5pf has minor flt at top o/w FU. CV £700 (3)	300
1171 FRANCE 1870-1 2c reddish brown on yellowish smooth paper (the so-called 'warm' impression showing reduced shading on the cheek) SG151 M. Some flts on back but four margins. CV £1200	250	1191 GERMANY (BERLIN) 1949 UPU fine MLH 2 Dm has variety Dent on bottom of pedestal Mi 41II & is valued at over 2½ times the value of the normal stamps. SG CV for set is £1000 (for MUH) or £1300 incl the variety. (7)	250
1172 FRANCE 1870-71 Imperf Bordeaux printed Ceres selln incl 10c & shade & 40c. 40c has sml shallow thin o/w all are FU with good to lge margins. CV 1075 (7)	350	1192 GERMANY (BERLIN) 1949 50pf (perfectly centred) & 60pf UPU key values, fine & fresh MUH. CV £550 (2)	220
1173 FRANCE 1876-85 15c pale grey-lilac Peace & Commerce Type I SG217. Centred left & couple of blunt perfs o/w fine M. CV £1200	300	1193 GERMANY (OCCUPATION) 1939-45 Slovenia. 1944 Postage Due ovpts & surchs SG D93-101 FU. CV £475 (9)	280
1174 FRANCE 1925 Paris Int Philatelic Exn m/s SG MS412a M. Faults in margin but the four stamps are fine & fresh MUH. CV £1700	550	1194 GIBRALTAR 1912 Rare Fine registered OHMS cover from Gibraltar to Holland with £1 dull purple + black/red, High CV.	600
1175 FRANCE 1927 Strasbourg Philatelic Exn m/s SG MS454b M. Faults in margin but the two stamps plus label form a fine & fresh MUH se-tenant strip. CV £1600 (1ms)	600	1195 GIBRALTAR 1889 QV Currency Surcharge issue MH & 25 centimes strip of 6 with 'short foot' variety SG17a MUH. Also pair of SG17a + SG17b with 'short foot' + 25 centimes with Broken 'N' variety MUH. CV £650 (16)	200
1176 FRANCE 1927 Aviation Display Air ovpts SG455-6 MNG. 2f has almost complete display cds in margin. Fine. CV £600 (2)	200	1196 GREAT BRITAIN 1841 1d black (greyish), plate 11 (1d black stamps were only produced from this plate for 2 days), clearly shows weak 'ENE' frame line & 7 o'clock ray flaw, light cancel, nice copy, 3½ margins touched lower left. CV £4600	1,500
1177 FRANCE 1929 Le Havre Int Philatelic Exn ovpt SG470. Centred somewhat to right o/w fine & fresh MLH. Expertized on back. CV £1000	600	1197 GREAT BRITAIN 1847-54 QV embossed 1/- green, cut square U. All have 3 or 4 margins, but are partly stuck to album page, need some TLC. CV £5000 (5)	300
1178 FRANCE 1936 50f Banknote Air SG541 VFU. CV £475	300	1198 GREAT BRITAIN 1880-1904 Officials'I.R./Official' (19) incl QV to 5/- (SG £2400), KE to 5/- (SG£10,000) & KE£1 facsimile M; 'Govt Parcels' (17), 'O.W...' (5). 'Army...' (9). 'R.H...', 'Admiralty...' (4) & 'Board of Education' (2), U many heavy, few on 5 printed pages. Many Cat over £200. Some possible forgeries. Sold as is. (57)	400
1179 FRANCE 1936 50f emerald-green Air (described as yellow-green in SG). SG540 VFU. CV £500	300	1199 GREECE Eight better early stamps M/U, incl imperf 1l brown (SG1) U & 4 with printing on gum, + 2 Navarino 5d M (Toning). CV £1000 (8)	350
1180 FRENCH ANTARCTIC 1937 PEXIP m/s M. Some faults in margin, the 4 stamps & 2 labels form a fine MUH se-tenant blk. CV £600	200	1200 GRENADA Colln QV & KEVII, M & U. incl SG 2 with certificate, SG 14 strip 3, misplaced perfs & 1885-99 set ovpt specimen. Some dupn. CV £5600+ (140)	600
1181 GERMAN S.W. AFRICA 1906-19 5M Yacht with wmk FU. CV £550	400	1201 GRENADA 1861 QV 6d rose, unwmk white paper. Rough P14-16, MLH. Original gum, VF appearance. CV £900	450
1182 GERMANY 1872 9k Eagle with lge shield, deep brown shade SG27a. A little o/c o/w VFU. CV £800	300	1202 GRENADA 1862 QV 1862 6d lake-red unwmk wave paper, P11-12½ Royal Phil. Soc certificate notes gum crease & pinhole, original gum. Fine. CV £750	350
1183 GERMANY 1872-1945 MUH/MLH/U better values. U in slightly mixed cond. Includes SG 17-23, 25, 29. CV £1165 (49)	500	1203 GRENADA 1866 SG 7. QV 6d orange-red, wmk Small star, rough P14 to 16. MNG. American Phil. Soc. certificate. CV £650	350
1184 GERMANY 1874 9K on 9k SG 30. o/c o/w F/U. CV £750	200	1204 GRENADA 1871 SG 9. QV 6d vermilion MNG, wmk. sml star, rough P14-16. Fine cond, with Royal Phil. Soc. Certificate. CV £750	320
1185 GERMANY 1899-1902 5m Reichpost Type II SG65a, VFU. CV £650	350	1205 GRENADA 1878 SG 17 QV 6d deep vermilion MNG, wmk sml star sideways. Intermediate P15, with Royal Phil. Soc. Certificate. Part orig gum. Fine appearance. CV £850	400
1186 GERMANY 1931 4m Polar Flight of Graf Zeppelin ovpt FU. CV £1200	500		
1187 GERMANY 1933 Chicago Exn Flight of Graf Zeppelin opts. 1m has blunt perf at upper right corner o/w FU CV £1200 (3)	400		
1188 GERMANY (BERLIN) 1949 Berlin Relief Fund M/S. Couple of tiny natural paper inclusions & minute pin sized thin at top o/w fine MUH. CV £1300	400		
1189 GERMANY (BERLIN) 1949 Berlin opts in red (ex 40pf). 20pf & 25pf each have a tiny hinge thin o/w very fine & fresh MLH CV £1580 (13)	400		

Lot No	Est A\$	Lot No	Est A\$
1206 GRENADA 1881 QV 2½d deep claret, MH, wmk Broad pointed star, ovpt SG type 8, P14½. Very rare. Royal Phil. Soc. Certificate. Orig. gum F-VF cond. CV £650	375	1222 POLAND 1919 Gniezno provisionals (plus 4 other stamps) on 1919 Gniezno to Poznan (German: Gnesen to Posen) regd cover. Small tear at base of cover - stamps fine. CV of provisionals U £515.	270
1207 GRENADA 1883 Revenue stamp with green surcharge 1d as SG type 10, ovpt. with type 12 in black variety. Unsevered pair. MH. Small thin, o/w VF appearance. CV £1500	600	1223 POLAND 1954 3rd Polish Philatelic Society Congress Air m/s plus imperf m/s in blue from limited printing. Fine CTO. CV £550	220
1208 GRENADA 1892 QV type 13, 2d on 8d grey-brown, ovpt "Surcharge Postage". Local provisional regummed. Very rare, F-VF cond. CV £500	300	1224 POLAND 1960 Stamp centenary set of 5 m/s fine CTO. Presented to subscribers of first vol. of 'Polskie Znaki Pocztove'. CV £1000 for M. Unpriced U but scarce.	360
1209 LUXEMBOURG 1935 Intellectuals Relief Fund. 20f has minor faults o/w fine & fresh MLH. CV £900 (15)	360	1225 ROMANIA Imperf seln on hagners U, with 1862 3p (3), 6p (4), 30p (6); 1865 Pr Alexander 2p (2), 5p (4), 20p (7), then 1866 Pr Carol 2p on yellow (5), 5p on blue (5), 20p on red (11), range of 1868-72 with 15b red (14) 50b (10), high CV, cond very mixed with range of margins, some severely cut into.	300
1210 NAURU 1916 First issue, fine MUH with GB (KGV) ovpt. CV £486	250	1226 ST LUCIA 1863-1904 (76) & Dominica (62). QV & KE VII colln, M & U. Incl M (61) , one with certificate. CV £5960 (138)	700
1211 NEVIS 1867 QV 4d orange Medicinal Spring on white paper, P15, U. A scarce complete sheet reconstruction of all 12 positions. Seldom seen. Each with "AO9" cancel. F-VF cond. CV £270 (12)	200	1227 ST VINCENT 1861-1909 Specialised QV-KE7 colln M/U with vendors cat numbers. Incl 1861 Perkins Bacon plate proof, 3 margins M (93) with varying amount of original gum. Also, blks X 4, X 15 (SG 56). CV £6320 (144)	750
1212 NEVIS 1876-78 QV 1d to 1/- MH, Medicinal Spring set, complete with all SG shades. Unwmk P15. 4d has no gum, F-VF cond. CV £600 (7)	300	1228 ST VINCENT 1866 1/- grey QV, no wmk, P11x12½, MH with Philatelic Foundation certificate. VF cond. CV £275	225
1213 NEW GUINEA 1914 NWPI ovpts, simplified issues, roos 2d to £1, one penny surcharges, KGV heads ½d to 5d, toned on 6d roo, ½d, 1d & 5d KGV heads. (21)	300	1229 ST VINCENT 1866 1/- slate grey, QV M, unwmk, P11 to 12½ x 14 to 16. Rich colour, very fresh, straight edge at top. CV £275	225
1214 NEW GUINEA 1939 Bulolos to 10/- MH + £1 with corner cancel, suspect cancel	300	1230 ST VINCENT 1869 1/- Brown QV, unwmk, P11x12½ M, no gum with Brandon certificate. Scarce. Retail \$600. CV £500	275
1215 NEW HEBRIDES 1977 Ovpt on 1972 series in MUH blks/4. Not listed in SG at time, see doc attached, now listed as SG F247-F255 & Scott 236a-248a. (8blks)	250	1231 ST VINCENT 1873 QV 1/- lilac-rose U, wmk sml star sideways, P11 to 12x15. Numeral A10 cancel. Well centered, VFU. CV £350	250
1216 NEW ZEALAND QV Chalon Heads U dupn, mainly 1d orange-vermillion (28), 2d vermillion (19 +strip X3), 2d blue (15), 3d lilac (3), 6d brown (1), 6d blue (1), some with SG no's incl 111, 114, 117 & 138. Cond mixed, unchecked for varieties, some postmark interest.	200	1232 ST VINCENT 1875 1/- QV claret M, wmk sml star (sideways), P11x12½, slight gum crease, signed blk. VF cond. CV £600	300
1217 NEW ZEALAND 1899-1901 5/- vermillion Mt Cook no wmk perf 11 SG270 vfu. CV £375	300	1233 ST VINCENT 1875 SG21 QV 1/- claret, wmk sml Star sideways, P11-12½, MLH. Well centered, F-VF. CV £600	250
1218 NEW ZEALAND 1913 Auckland exhibition set. ½d (2), 1d (2), 3d & 6d. MUH except for one ½d U. (6)	250	1234 ST VINCENT 1877 QV 1/- vermillion M, wmk sml star sideways, P11 to 12½x15. Vivid original colour. Original gum, Fine. CV £1.000	500
1219 NIUE 1941-3 Arms Postal Fiscals (single wmk) SG79-82. 2/6 has perf flt at top & other values have some light gum toning o/w fine MLH. CV £750 (4)	250	1235 ST VINCENT 1877 QV 6d pale green, wmk sml star sideways. P11 to 12½ x 15. MLH. F-VF cond, scarce. CV £650	375
1220 PAPUA Selln of Lakatois, simplified issues, 1901-5 MH (2d, 2½d, 6d) stained, 1d, 4d, 1/- U; 1906-7 ovpt Papua 1/- MH, others to 6d U, 2/6 perf OS U; 1907-10 mult rosette wmk, U to 2/6, rust; sml Papua to 1/- U; 1911-15 Crown A wmk mixed MH & U; 1916-31 mult Crown & C of A wmk, 4d, 9d, 2/6 & 5/- MH/MUH, remainder to 10/- U; 1917-31 ovpts MH/MUH occasional rust spot; 1931-2 OS ovpts to 2/6 MH. (79)	300	1236 ST VINCENT 1881 SG38 QV 4d bright blue, wmk sml Star, P11-12½, MLH. Vivid colour, w/c. Original gum, rough perf, fine. CV £1200	400
1221 PAPUA NEW GUINEA 2007 personalised stamps in sheets of 20 with diff tabs. 85t, 3-35 (11 diff), 5-35 (7 diff). Only sold in this format. FV kina 1500 = A\$600. 19 sheets MUH. CV £1450	260	1237 ST VINCENT 1881 SG35 QV 4d on 1/- bright vermillion, wmk sml star sideways, P11½ to 12½, U. Local surcharge SG type 6, rare only 630 surcharged. Light part 'St Vincent' cds, F-VF. CV £800	300
		1238 SWITZERLAND 1940 National Fete & Red Cross Fund m/s SG MS404a, FU. CV £900	400
		1239 SWITZERLAND 1945 2f - 10f Peace all VFU. CV £1000 (4)	350

Lot No	Est A\$	Lot No	Est A\$
1240 TURKS & CAICOS ISLANDS 1881 SG 49, 1d red-brown M block 4, incl 'Throat Flaw' on LLH stamp CV £555.	225	1255 AUSTRALIA 1920 Herald newspaper's brown 'Herald' & red 'Pals' labels MNG. Frommer 2003 cat CV \$250. Also 1920s blue 'Pals' Seattle Warship (Frommer unlisted)	100
1241 U.S.A. 1851-57 12c black Washington imperf SG19a FU. 4 margins (just touching at lower right). CV £325	200	1256 AUSTRALIA 1930s CRIDLANDS Aerial Freight large (20x13cm) black and red plane labels with 2 diff addresses MNG (as issued). Thomas 1976 Cat US\$50-\$100. Also small yellow label. All unlisted by Frommer (3)	80
1242 U.S.A. 1899 Guam ovpts to 50c plus Special Delivery MNG. Odd minor fault but very presentable with 2c being rose-carmine shade & 50c red-orange shade. CV £1646 (11)	400	1257 AUSTRALIA 1937 ANA vertical label with plane in full sheet 16, MUH (slt gum toning) + 1929 WA Airways red & blue 'by airmail' in full strip 7 MUH Frommer 2003 cat \$500. (23)	150
<u>THEMATICS</u>		1258 BELGIUM Airline advert labels 1940s-50s x 26 diff, mostly large rectangular, 1 x 14 cm dia, few small, MH some stuck. Priced by dealer at \$200 many years ago. Mounted on 6 pages.	80
1243 Aircraft. Mostly U, low values, a few sets. Poland, Hungary, S America +. (c180)	30	1259 CANADA Airline Advert labels 1930s-50s x 24 diff. Most 7-10 cm dia, MH some stuck, few silver corroded. Priced by dealer at \$134 many years ago. Mounted on 5 pages.	70
<u>FLIGHT & MILITARY COVERS</u>		1260 EUROPE 1930s-50s Airline advert labels, 1930s-50s x 20 diff, incl Air France (5) Lot, Luxembourg, Danish, Swedish (2) & Swiss (3) airlines & interloper Chicago Helicopter. MH some stuck. Priced by dealer at \$183 many years ago. Also 17 period airmail labels, mounted on 6 pages.	80
1244 Envs (34) from churches & charities used in WWII plus 3 OHMS envs, vendor's notations.	50	1261 FRANCE 1916 Red Cross 'Nous voulons' green blk/6 MNG, also WWI Red Cross 'Assoc des Dames' portraits in blk 20 M (slt gum disturbance) but scarce thus, & 1 other. (27)	80
1245 GREAT BRITAIN 1947-50 London - Sydney parcel front addr. Bennett-Bremner, Qantas, captioned 'First England-Aust Air Parcel Post' with 13/- postage. Parcel label, 2 diff. Customs handstamps. Also 1947-51? Qantas addr. labels (3) to Bennett-Bremner & captioned for various FFC. Also 1947 Farewell Dinner to Mr Rudder menu with 40 signatures incl. Fysh, Keith-Smith & pilots Ambrose, Taylor. Also 1949 BOAC/QEA Crossing Line souvenir (A4 size) to Bennett-Bremner & photo of him at function.	300	1262 GREAT BRITAIN Strike mail 1971 Bridger & Kay brown label set 20 & later. Multicolour set 28 incl 2 types for Australia & Canada. Also 3U on covers. Sold by dealer in 1985 for \$75. Rare not seen by us before. (48+3 cvrs)	150
<u>CINDERELLAS</u>		1263 GREAT BRITAIN Airline advert labels 1930s-50s x 18 diff, incl Guernsey, IOM, Jersey, Scottish (3) & Irish (3) airlines, some 8-10 cm dia, MH some stuck. Priced by dealer at \$138 many years ago. Mounted on 5 pages.	80
1246 Coat of Arms 1860?, country perf labels (c5x5 cm) MNG 76 diff. Multicolour with gold &/or silver, incl unexpected Baden, Bavaria (& 12 other German States) Buenos Aires, Hawaiian Is, Heligoland, Ionian, Lombardy-Venice & Virgin Isl. Colourful.	150	1264 NETHERLANDS Airline advert labels 1940s-50s x 23 diff, some small, some 8-11 cm dia, some larger rectangular, MH few stuck. Priced by dealer at \$169 many years ago. Mounted on 6 pages.	80
1247 AMERICAS South & Central Airline advert labels 1930s-50 x 21 diff. Incl Peru (4), Cuba (3), Mexican (4), Condor (2) Airways. Some 9-16cm dia. MH some stuck. Priced by dealer at \$166 many years ago. Mounted on 6 pages.	80	1265 NEW ZEALAND c1915 Govt railway labels 'visit N.Z.' Multicolour with black border in pane of 10 MNG. Heslop 2002 CV NZ\$300.	80
1248 AUSTRALIA Locals. Coolgardie Cycle Express 1896 set 3, camel riders MNG. Ingles 1980 CV \$500. Also 1981 facsimile m/s imperf set 3.	360	1266 NEW ZEALAND c1930 Oceania Exchange Green Globe perf labels in sheet of 8 MNG (centre perms split & small margin stain). Heslop 2002 cat NZ \$1200.	200
1249 AUSTRALIA Revenue NSW QV stamp duty on 8 hagners, various wmks (noted), values & shades + 12 various on part certificates (Fire Insurance). (124)	300	<u>COLLECTIBLES</u>	
1250 AUSTRALIA War Sav WW2 6d blue plane, perf 14½ unwmk By Authority imprint block4 MUH.	100	1267 Aust \$10 Commem notes. (4)	60
1251 AUSTRALIA War savings WW2, 6d blue plane rare perf-12½ (Craig only lists perf 11 & perf 14½) in blk 6 MUH. (1 gum slightly disturbed)	80	1268 COINS Chinese coin.	500
1252 AUSTRALIA 1930 NSW Relief Tax Stamps (to £10) & Wages Tax Stamps (Top half).	100	End of Main Auction - Thank You	
1253 AUSTRALIA 1932 ANPEX set of 2 labels & 2d Bridge all with green pmk 29 MR 32 on souvenir cvr (labels with pmk are rare). Also 'Invite' card with red Exhib label (card slight rust). (2)	100	Postal Section Lots may be collected during the main auction	
1254 AUSTRALIA 1934 Victorian Cent, multicolour 'flora & fauna' labels x 12 diff in sheet 20, & similar sheet with centre row replaced by 4 Scout Jamboree labels, MUH (ex 4 MH). Also 1934 Girl Guide Assoc Green Lady, Baden-Powell? HHM	100	Next auction 9th March 2019	

PHILAS STAMP AUCTION NO. 131 POSTAL SECTION

Saturday, 10 November 2018

Section 2 - Small Philatelic & Literature Lots

A Postal Bid Only Sale

Conditions of Sale, Viewing & Closing Times as per main Auction 131

Bids are to be recorded on the regular Bid Form

Successful bids may be collected during the Main Auction

Lot No	Est A\$	Lot No	Est A\$
<u>FOLDER LOTS</u>			
<u>AUSTRALIAN STATES</u>			
2001 QLD Vertical pr of 2d QV, U in BNG with "Port Moresby" cancel.	50	2024 Premier's Flood Relief Appeal - special sheet of 'peel & stick'. (8)	50
2002 SOUTH AUSTRALIA Seln of No stop after after S varieties incl 1891-96 1d & 2d P10 SG 054c & 055c plus 1891-99 4d P13 SG 0696. 1d has small thin o/w FU. CV £94 (3)	55	2025 1993 Interparliamentary Conference - 2 full sheets of 50 & 2 panes of 25 FV \$67.50	40
2003 TAS Postal fiscals 1900 3d Platypus ovpt REVENUE SG F34 fine MUH. CV £42 for M.	50	2026 1960-2000 Highest value of set commems, G to FU, variety & types to \$1.05. (c300)	65
2004 TAS 1903 9d, P12½ wmk sideways SG242c U, flts but presentable. CV £160	40	2027 1960-2000 Above letter rate commems, G-FU, variety of types & values to \$1.05. (c300)	65
2005 WA 1d Black Swan, barred cancel.	40	2028 1960-2000 Higher value definitives & definitives & pictorials (above letter rate) variety in qty to \$1 & \$2 most FU to VFU. (c500)	50
2006 WA 1861 1d perf 14-16 very rough. SG44 FU. CV £50	35	2029 1970-2000 Top/highest in set value commems; variety to \$1.05. (c300)	65
2007 WA 1863-4 No wmk perf 13 1d lake SG50 fine MNG. CV £75	35	2030 1970-2000 Higher value commems- mostly FU. variety in qty. Useful makeups to sets, Values range to \$1.05. (330)	50
2008 WA 1882-5 4d perf 12 FU. SG84w. CV £60	40	2031 1973 7c Agate, missing black (1) + normal for comparison, both MUH. CV \$100	60
2009 WA 1884 ½d on 1d both perms. FU. CV £75	40	2032 2006-2010 Commem P&S sets- 100 sets each: Haulers, Legends, Stamps, Enviro, Trees, Megafauna, Parks, Space (800 sets) G/FU.	50
2010 WA 1905-12 5/- SG 148 w/c VFU. CV £130	90	2033 2006-2010 Commems P&S sets- 100 sets each: Space, Trees, Anzacs, gardens, film, mega fauna, legends, emergency. (800 sets) G/FU.	50
2011 WA 1905-12 9d red-orange perf 11 U. SG157a. Perf faults at base. CV £200	60	2034 2006-2011 Commem P & S sets - 100 sets ea: TV, stamps, film, space, parks, Anzac, Painting, Haulers (800 sets) G/FU.	50
2012 WA 1905-12 8d VFU SG 144. CV £80	45	2035 2008 Stargazing m/s imperf pair on gummed paper (3). Possibly proofs. Sold as is.	40
<u>AUSTRALIA — KANGAROOS</u>		<u>AUSTRALIA — POSTAGE DUES</u>	
2013 Roo & map series 1913, simplified U set to 2/- incl 4d, 5d & 2/- 3rd wmk, die 1, 2 & 2A with 2/- die 1 & 2. (16). (16)	40	2036 ½d - 5/- Fine U. All cds cancels, no manuscripts. SGD112 to 141. Including SG 130a Some dupn + pairs. SG 127 (2). (62)	60
2014 C of A wmk 10/- Roo, U. Short perms, faded.	40	2037 1953 1/- imprint Blk/8 (6 MUH & 1 LHM). BW \$160 D139 ZA. (8)	60
<u>AUSTRALIA — KGV ISSUES</u>		<u>AUST BOOKLETS & POSTAL STATIONERY</u>	
2015 1d red single wmk, Die II, 26 U copies.	60	2038 Colln with 10 pre-stamped scenic postcards, 7 Expo 88 p/cs, 2 Bicentennial p/cs, 1 AP greeting card 85c stamp & one unused black EXPO post bag. (21)	50
2016 LMW 1d green flaw under neck variety. Fresh MLH. CV £85	40	2039 1922 Envelope PTPO 1d violet KGV 'star' on large Caledonian Collieries cvr (this user unlisted by BW) pmk Melbourne, BW ES41. Also Syria 1920s 50c ovpt O.M.F. 2.50p on cover to Sydney. (2)	60
2017 Sml wmk inverted ½d to 4d. M & U (11)	50	<u>AUSTRALIA — COVERS</u>	
<u>AUSTRALIA — KGV ISSUES</u>		2040 WWII, censor, ship mail BCOF & RAAF. (8)	50
2018 ½d orange Roo 'Coil Starter Strip'. 960 one halfpenny MUH. 1 item & 4 stamps. CV \$115	50	2041 1983 Solar World Congress Perth cvrs with special Space related Pmks. All different. (19)	30
2019 1½d brown, 3 Ash imprint, 2 in the gutter perf, MUH/LHM. CV \$100 (14)	50	2042 Registered Newcastle Industrial Fair plus 15 cvrs from the fair.	30
2020 1940 A.I.F. set in McCracken imprint pairs. 1d has thins, 6d crease. HHM (4 pairs)	40	2043 1930s KGV reds & other issues by airmail to UK + 2/- Roo on reg air cover to Germany & later QEII 1/0½ to Hawaii. CV \$60 (8)	60
2021 B.C.O.F 1945 On thick paper, minor tone spots. Est to quality. (2)	60	2044 1988 "Re-enactment" specially signed cvrs at 'Sydpex'. Sold at \$150 per pack (2)	50
<u>AUSTRALIA — QEII ISSUES</u>			
2022 Assortment of varieties incl. retouches, coil strips, inverted wmk, bkls. Plus 2/5d Flowers blk of 9 & 2/3d Flower blk of 4 on white heleon paper.	60		
2023 Higher value colln, all diff, commems \$1 to \$2 & \$2.45, definitives \$1 to \$5 (3), \$10, G to FU, some on piece. (100)	55		

Lot No		Est A\$	Lot No		Est A\$
AUSTRALIAN TERRITORIES					
2045	1957-2000 Colln pre-dec to 2/3, defins to \$1 & \$1.50, commems to \$1.35 & \$2. Good to FU.	65	2065	AUSTRIA 1932 Small view defins. 50g blue has a blunt perf o/w fine & fresh MLH. CV £275 (14)	130
2046	A.A.T. 1957-2005 Colln pre-dec to 2/3, defins to \$1 & \$1.50 commems to \$1.45 & \$2, fairly complete to 05, G/ FU.	50	2066	AUSTRIA 1933 Relief of Vienna. 64g (+64g) has small hinge mark o/w very fine & fresh MUH. CV £250 M (6)	180
2047	NORFOLK IS 1947-65 MH colln on hagners. Excellent cond. CV £160 (61)	50	2067	AUSTRIA 1945-7 1s-5s Pictorial defins Types A & B fine & fresh MUH. CV £113 (8)	65
REGIONS & COUNTRIES			2068	AUSTRIA 1947-8 Currency revaluation defins. 70g has fault on back o/w fine & fresh. MUH. CV £140 (16)	75
2048	A.A.T. 1957-61 Accum MUH incl 2/- (57) 5d (c205 incl 1 full sheet), 8d (41) 1/- (2) 5d blue (19), 5d Mawson (70). (c400)	70	2069	AUSTRIA 1949 Child Welfare set on registered illustrated FDC. CV £110	80
2049	ADEN 1937 Dhows to 1r MLH. ½a & 3a have minor perf imperfections, o/w fine. CV £134 (9)	50	2070	AUSTRIA 1949 Child Welfare fine & fresh MUH. CV £110 (4)	55
2050	ANTIGUA 1811 Part letter Antigua to Wells, UK. Single arc 'Antigua/Dec 24' handstamp, type 'PG 1a' without year. Rate mark '3/8' on face. Sealed with wafer. Mentions a slave.	100	2071	AUSTRIA 1950 Carinthian Plebiscite MUH. 1s + 25g has couple of finger marks on gum o/w fine & fresh. CV £180 (3)	65
2051	ANTIGUA 1836 Packet letter Antigual to Wells, UK. Rate mark '2/-' on front. On reverse 'Antigua No 5 1836'. Fleuron type handstamp. Two page monthly report from sugar plantation.	70	2072	AUSTRIA 1951 Reconstruction Fund very fine & fresh MUH. CV £100 (4)	55
2052	ANTIGUA 1847 Mourning cover dated 11th Sept to London, packet letter rate mark '1/-'. On reverse, Antiqua double-arc CDS, red AW/7 OCT 7/1847.	75	2073	AUSTRO-HUNGARIAN POST OFFICES Austria 1935 Welfare Fund, Austrian Heroes set M CV £45 + Hungary 1925 Sports Assoc Fund complete set MH, CV£40.	45
2053	ANTIGUA 1854 Folded packet letter Antigua to UK dated Aug 28th, 6d rate mark. Double-ring 'Bath' receiving CDS. On reverse Antigua double-arc CDS, orange 'Wells Somerset' receiving mark, VF. Monthly return for sugar plantation.	80	2074	AUSTRO-HUNGARIAN POST OFFICES 1918 Military Post 22c on 20h Newspaper stamp. Issues for Italy. P11½ SG. N23a FU. Very scarce. CV £450	180
2054	ANTIGUA 1863 SG7 QV 1d vermilion wmk star P14-16 MH. Exceptionally well centered, with original gum in VF cond. CV £250	150	2075	BAHAMAS KGVI issues. 1938 defins to £1. 1948 Ter-cent of Eleuthera full set. 1948 Silver Wedding. 1942 Landfall of Columbus full set. MLH & MUH. CV £350+ (49)	150
2055	ANTIGUA 1863 QV 1d vermilion U, wmk sml star, P14 to 16 strip of 3 (rare), light "AO2" cancels with slight end faults o.w F. CV £90	45	2076	BAHAMAS 1911 Staircase LHM, SG75-80. CV £120 (6)	100
2056	ANTIGUA 1870-76 Revenues, M & U to 4/-, both wmk + a receipt of 1874 franked with 1d, incl 7 postage stamps U fiscally. CV £214 (49)	60	2077	BAHAMAS 1938-52 KGVI 1/- SG 155 & 5/- SG 156, fine MLH. Both show characteristic slightly brownish gum of the early printing. CV £205 (2)	80
2057	ANTIGUA 1872 SG15 QV 6d blue-green wmk Crown CC, P 12½ U. Rare strip of 5 on piece, canc 'AO2', F-VF cond. CV £70 (5)	60	2078	BASUTOLAND 1938 Definitives fine MLH. CV £110 (11)	55
2058	ANTIGUA 1876 SG 16 QV 1d lake, wmk Crown CC P14 MLH, orig gum VF. CV £225	110	2079	BASUTOLAND 1954-8 Defins fine M. CV £110 (11)	55
2059	ANTIGUA 1884 SG 29 QV 6d deep green, wmk Crown CA, P14 MLH. Scarce blk X 4, rich colour, slight gum toning, well centered, VF. CV £275 (4)	120	2080	BECHUANALAND 1913-24 5/- Seahorse BW SG89 fine MLH. CV £110	80
2060	ANTIGUA 1884-6 QV 1d red SG25, crown CA wmk P14. Complete sheet of 120 stamps (folded), showing the prominent re-entries on positions 8 & 10, FM, SG CV£450 as single stamps, wonderful display item.	150	2081	BECHUANALAND 1925-7 KGV 6d on ordinary paper SG97 fine, fresh w/c MLH. CV £50	40
2061	ANTIGUA 1932 Tercentenary to 2/6 MLH. Few minor perf blemishes o/w fine. CV £130 (9)	80	2082	BECHUANALAND 1961 Defins. Values to 10c plus 35c are MLH o/w fine & fresh MUH. CV £80 (14)	50
2062	ASCENSION ISLAND 1938 KGVI part set of 13 incl 10/- FM.	150	2083	BELGIUM 1882-94 Railway Parcels. 2f SGP88 (one pulled perf) & 1895-1902 2f SGP108 FU. CV £158 (2)	65
2063	ASCENSION ISLAND 1938-53 2/6, 5/- & 10/- defins P13. 2/6 has small hinge thin o/w fine M. CV £115 (3)	55	2084	BELGIUM 1911 Brussels Exn "1911" ovpts FU. 2c SG118 has minor perf separation between stamp & label but label is still secure. CV £300 (8)	120
2064	ASIA 1960-2000 Colln, Higher vals. All diff, Br Comm, Malay to \$20, Singapore to \$5, Hong Kong to \$50, Revs to \$60, Canada to \$5, NZ to \$4, Pacs to K3, + cvrs from Ceylon/Sri Lanka. G/FU. CV £250 (115)	40	2085	BELGIUM 1950 European Athletic Championship VFU. CV £60 (5)	40
			2086	BERMUDA Complete QEII defin set, MUH/MLH. CV £130	60
			2087	BERMUDA KGV 1920 Ter-Cent of Rep Institutions 2nd issue & 1938 Defin issue MH. CV £130 (18)	50
			2088	BERMUDA 1910 Badge of Colony 2½d, 4d, 6d, 1/- blocks of 4. KGV 2/-, 2/6, 5/-. MLH + MUH. 10/- FU. (20)	120
			2089	BERMUDA 1938 KGVI complete set MLH. CV £350 (16)	180

Lot No	Est A\$	Lot No	Est A\$
2090 BERMUDA 1938 KGVI varieties. 2/- SG 116C, 2/6 SG 117B, 5/- SG 118E, £1 with scarce "closed E in Bermuda" U. (4)	80	2112 BRITISH HONDURAS 1953-62 Defins plus 2c & 3c perf 13½ x 13 & 5c perf 14 MLH. CV £110 (15)	55
2091 BERMUDA 1948-9 KGVI Silver Wedding MUH & £1 on piece with beautiful canc & Cent of Perot's stamp. CV £100 (6)	40	2113 BRITISH PACIFIC 1950s-2000 Higher values colln, Malaysia, Hong Kong, NZ, Canada. Some stamp duty & revenues. Used. CV £250	50
2092 BRASIL 1850 300 (r) FU with four margins & 600 (r) with three margins o/w FU. CV £165 (2)	50	2114 BRITISH VIRGIN IS 1866 QV 6d rose, St Ursula, imperf plate proof on un-wmk white wove paper printed by Messrs. Nissen & Parker.	75
2093 BRITISH ANTARCTIC 1973-80 Explorers incl wmk & perf variations, 1977 Whales, 1979 Penguins, 1984 Marine Life defins. Odd perf flt o/w fine & fresh MUH. (110+)	50	2115 BRITISH VIRGIN IS 1868 SG12 QV 1d yellow green, St Ursula on unwmk toned paper, P15 MLH. Unlisted variety malformed 'e' in PENNY. Scarce issue, well centered VF cond.	175
2094 BRITISH ANTARCTIC 1963 SG1-15a 1st QEII issue ½d to £1. CTO. CV £225 (16)	100	2116 BRITISH VIRGIN IS 1887 SG41 QV 1/- brown St Ursula, wmk 'Crown CA' P14, U, strip X 3, lightly cancelled 'A91', well centered, scarce multiple CV £150 (3)	70
2095 BRITISH ANTARCTIC 1963 Defins (ex 1969 £1) MLH. CV £181 (15)	80	2117 BRITISH VIRGIN IS 1956 Definitives fine MLH. CV £110 (13)	55
2096 BRITISH ANTARCTIC 1973 Defins ½d to £1 (second issue) set of 15 in sheets & lge blks, min no of sets is 82.	120	2118 BRITISH WEST INDIES 1808 Stampless packet letter 'Tortola to Glasgow', 4/- rate mark & straight-line date stamp. Long 7 page letter re sugar estates. Scarce from this tiny island.	80
2097 BRITISH CARIBBEAN 1882 St Christopher QV ½d, 1d, 2½d, 4d (vendor says SG 11, 13, 16, 18) in sheetlets of 20. Wmk crown CA, SG CV £345 as single stamp. Plate numbers in corner. CV £400+ (4)	75	2119 BRITISH WEST INDIES 1810 Stampless entire, Liverpool UK to Tortola. 2/1 rate mark in red. Endorsed 'per packet/paid'. On reverse, part Liverpool date stamp. Scarce.	90
2098 BRITISH COMMONWEALTH Seln of better QV GB issues U, incl SG 72, 119 (wing margin), 123 on piece, 144 PI 20, 162, 153 PI 16. Also KGV 2/6 Redrawn & 4 Paquebot cancels, 1 perfin doubled. Plus CGH 1d triangle, poor quality, Mauritius no 69, India 49, spiderweb cancel B1. Good U cond. CV £1115 (15)	150	2120 BRITISH WEST INDIES 1866 Revenues: Monserrat M & U 1d rose-red (4) + 1d ?magenta (6) unlisted shade in Barefoot. Also same issue in sheetlet with full margins, but split. Retail value \$150. + Dominica 1878 issue. Some dupn. CV £250 (48)	60
2099 BRITISH COMMONWEALTH M accum on hagners, CV £800+. (100)	120	2121 BRITISH WEST INDIES 1891 & 1911 Leeward Is QV 1½d brown on buff postcard. Dominica cds, Antigua cds, Dominica to Athens, & QV Monserrat postcard 1d red on cream to Trinidad (late usage). (2)	50
2100 BRITISH COMMONWEALTH Accum U on hagners. CV £695 (103)	120	2122 CANADA 1870-1940 QV seln, KE to KGVI defins 30s to \$1, '46 to \$1 + commems, mixed cond. CV £200 (c100)	55
2101 BRITISH COMMONWEALTH Accumulation U on hagners, pre-dec & dec, many better values. CV £680+	100	2123 CANADA 1870-1940 QV seln, KE, KGV, KGVI defins '37 to \$1 peace to \$1 + commems, cond mixed. CV £150 (87)	50
2102 BRITISH COMMONWEALTH Accumulation M on hagners. Wide range. CV £500	100	2124 CANADA 1875-1967. BoB Postage Dues, Registration, Special Delivery & officials, M & U incl rare blk4 with missing stop after S error (SG0171) MUH. CV £1100 (131)	150
2103 BRITISH COMMONWEALTH Decimal issues opt 'SPECIMEN' for NZ and Br Caribbean issues, 19 packets	30	2125 CANADA 1893-99 QV issues, some dupn with shades U. CV £370 (38)	60
2104 BRITISH COMMONWEALTH Early 1900s to 1950s, condition varies, good pickings.	100	2126 CANADA 1897 QV Jubilee issue with values to 20c MH. CV £470 (9)	100
2105 BRITISH COMMONWEALTH 1960-2000 Higher value range, G-FU Hong Kong, Malays, Singapore, GB. Commems & revenues. Some dupn. CV £250	50	2127 CANADA 1897-8 QV M, ½c SG141, 2c SG144, 8c SG148, ½c SG150, 2c SG155, 3c SG 156, 20c SG165 (thin & offcentre) 5c Imperf. SG157. CV £600 (8)	100
2106 BRITISH GUIANA KGVI 1938 Issue MLH, QEII 1954 issue MLH very scarce set of 3, 1940 Postage Due Specimens MUH, 3 varieties of \$5, 1966 Independence MUH. CV £300 (33)	140	2128 CANADA 1903 KEVII Defins. SG176, SG178, SG 180, & SG182. (4M, 7U) up to 20c. CV £342 (11)	50
2107 BRITISH GUIANA KGV 1913 set of 11 to 96c MUH & SG269c MLH, 1934 set of 13 MUH. CV £300 (25)	120	2129 CANADA 1912-27 KGV M. Noted 5c SG205B, 7c SG209, 20c SG4212, 50c SG44215. Surcharges & some coils 1927 Commem. Issue. CV £300 (23)	50
2108 BRITISH GUIANA 1860-1954 Dupn in Revenues U, but good pickings.	80	2130 CANADA 1928-46 blks/4 incl Re-conversion to Peace issue. MUH. CV £700 (72)	100
2109 BRITISH GUIANA 1860-90 Seal of the colony issues that incl 5 M blks & 1 U. 2 singles SG85 M & SG20b U. CV £200 (28)	50	2131 CANADA 1930-35 KGV M issues with high values. CV £580 (48)	150
2110 BRITISH GUIANA 1910-35 Cent of County Union set very LH, Silver Jubilee set MUH & very scarce 6c "dot to left of chapel" MLH. CV £200 (10)	80	2132 CANADA 1937-51 KGVI Mint. CV £420 (48)	80
2111 BRITISH HONDURAS 1891 SG 49b M 'five & bar' on 3 cents red-brown, var 'five & bar' double, CV £375.	150		

Lot No		Est A\$	Lot No		Est A\$
2133	CAPE OF GOOD HOPE 1853 4d blue on slightly blued paper SG 4a. 2+ margins o/w FU. CV £200	65	2160	DOMINICA 1954-62 Definitives MLH. The 1c & 12c each have one slightly blunt perf, o/w F. CV £85 (19)	45
2134	CAPE OF GOOD HOPE 1855-63 6d pale rose - lilac SG7. Margins close to just touching at right o/w FU with nice colour. CV £300	120	2161	EUROPE 1920-2000 Sml countries accum from Malta, Cyprus, Lux, Channel Is, Yugo states + more nations. Mainly U, off & on piece. (c500)	65
2135	CEYLON KGVI 1938-49 set of 14, 1940 ovpt (2) (16).	40	2162	EUROPE 1930 on Commems of Holland, France, Germany, Austria & Italy all U, good variety. (c600)	65
2136	CEYLON 1857-1968 Colln incl 1857-59 2d imperf M (creased), other useful QV, ranges of mostly M KEVII & KGV, 1935-36 1r pictorial M & U. KGVI values to 5r M plus 10r postal fiscal M, etc. Mixed cond. CV £1050 (190)	100	2163	EUROPE 1930-2000 Commems U, nice variety from Germany, France, Holland & Italy. (c600)	65
2137	CEYLON 1872-80 QV 8c orange-yellow SG124 MLH. CV £65	45	2164	FALKLAND ISLAND DEPENDENCIES 1944-45 Ovpts, all 4 sets, fine, fresh MUH. CV £96 (32)	60
2138	CEYLON 1903-5 KEVII 2R25 SG276. Fine & fresh MLH. CV £95	75	2165	FALKLAND ISLAND DEPENDENCIES 1948-9 Thin Maps MLH. CV £100 (9)	50
2139	CHINA 1960s cvrs in reasonable cond. (3)	60	2166	FALKLAND ISLAND DEPENDENCIES 1954-62 Ship defins to 10/- . Odd perf flt on low values o/w FU CV £110 (14)	75
2140	CHINA 1940s-50s Accum (340) mostly small size M & U, probably some reprints.	40	2167	FALKLAND ISLAND DEPENDENCIES 1954-62 £1 Ship MLH. CV £80	40
2141	CHINA 1960 Goldfish complete set U/CTO CV £85 (12)	30	2168	FALKLAND ISLANDS 1955 set to 1/-, 1960 birds set to £1. Dependencies ships set to £1 + 14 extras. CV £470 (49)	150
2142	CHINA 1977 Various sets chow en Lai, Chu De, Mao, MUH. CV £40	40	2169	FALKLAND ISLANDS 1938-50 £1 defin. Tiny natural paper inclusion o/w fine MLH. CV £130	65
2143	CHINA 1980 White Flag - Dolphin Booklet SG SB11 (2) Fine. CV £100	60	2170	FALKLAND ISLANDS 1948 RSW MLH. CV £92 (2)	50
2144	COCOS ISLAND 1989 Washington World Stamp Expo '89 m/s, fine MUH. CV \$115	45	2171	FALKLAND ISLANDS 1952 KGVI issue complete MUH to £1. CV £180 (14)	90
2145	COOK ISLANDS Postal Fiscal stamps, SG131 2/6 brown, 132 5/- green, 133 10/- p, 134 £1 pink. 14 on cvr. CV £430	120	2172	FALKLAND ISLANDS 1952 Defins fine MLH. CV £180 (14)	90
2146	COOK ISLANDS 1901 1d with Crown ovpt SG 22. Centred to right o/w FU. CV £140	80	2173	FIJI Part set of 1938 KGVI to 8d with both "man in" & "man out of boat". FU plus sets to 1968. (58)	30
2147	COOK ISLANDS 1926 5/- QV Postal Fiscal on Cowan paper SG 87 fine M. CV £110	80	2174	FIJI 1876-77 1d & 2d on 3d imperf pairs on laid paper MLH. From printers' trial on waste sheets. (2 pairs).	100
2148	COOK ISLANDS 1966 £1 Arms Air ovpt wmk inverted variety Aeroplane omitted in pair with normal FU. CV £82 (2)	65	2175	FINLAND Finlandia 88 pack. Pack has blemishes, contents (1985-88 Finlandia M/sheets) are fine. CV £89	45
2149	COOK ISLANDS M selection incl 1920, 1924, 1948 to 1/-, Shells ovpt. Plus 1920 Aitutaki set complete MLH. CV £325 (55 + 3 m/s)	60	2176	FINLAND Parcel Post. 50m. Has minor hinge thin otherwise fine & fresh MLH. CV £85 (4)	35
2150	COOK ISLANDS 1892 Set SG1-4. 2½d has very pale blue pencil mark at base & 10c has couple of flts along left side o/w FU. CV £200 (4)	120	2177	FINLAND 1866 40p rose on lilac roulette type 3 SG42. Couple of blunt teeth o/w FU. CV £250	50
2151	COOK ISLANDS 1919 KGV set of 7 in vertical perf prs SG48b-55b. Minor flts on lowest 3 values o/w fine MLH/MUH. CV £208 (7prs)	140	2178	FINLAND 1866-67 8p Serpetine roulette SG46. Couple of perf faults o/w fine with light cds cancel. CV £300	45
2152	COOK ISLANDS 1926 £1 QV Postal fiscal on Cowan paper SG89. Centred to left o/w fine, MLH. CV £190	130	2179	FINLAND 1891-97 1r SG143 Minor corner fault at lower right o/w FU. CV £100	45
2153	COOK ISLANDS 1931 Arms to £1 ovpt Rarotonga SG95-98 fine MLH. CV £199 (4)	150	2180	FINLAND 1930 Zeppelin Air opt MLH. Minor blemishes on back otherwise fine. CV £140	70
2154	COOK ISLANDS 1936-44 Arms with single wmk on Cowan paper SG118-21 fine MLH. CV £250 (4)	140	2181	FRANCE Early mint issues. 25c Mouchon, SG312 MUH, 50c Merson SG305 MH, If50c Sinking Fund SG463 MH & 10 values of 1932 Peace Issue incl 90c Red & F1.25 olive MH. CV £350 (13)	100
2155	CYPRUS 1880-1969 Colln incl 1924-28 90pi M (flts), 1938-51 2½pi defin M, 1948 SW M, etc. Cond varies M & U. CV 630 (150)	100	2182	FRANCE War Orphans' Fund surchs. M. (5c on 35c + 25c MNG). Odd gum blemish or small thin mainly affecting low values. CV £275 (8)	90
2156	CYPRUS 1924-8 KGV 45pi fine MLH. CV £70	55	2183	FRANCE 1918 Red Cross Fund MH. 1929 IOF Port of La Rochelle MH. 1930 Airs MH. 1938 Adler MUH. CV £33 (5)	80
2157	CZECHOSLOVAKIA 1919-20 250h - 2000h postage dues fine MLH. CV £105 (5)	45	2184	FRANCE Citex MUH. Blunt perf at base. CV £100	60
2158	DENMARK Patchy colln on hagners + bag of loose stamps, dupn.	20	2185	FRANCE Sinking Fund pictorial MLH. CV £120	60
2159	DOMINICA 1879 SG 6 QV 2½d red-brown, wmk CC P14 MLH. Well centered in VF cond. CV £250	100			

Lot No	Est A\$	Lot No	Est A\$
2186 FRANCE 1849-52 40c orange Ceres SG14. Sml thin o/w FU with 4 margins. CV £600	120	2208 FRANCE 1917-22 War Orphans + Red Cross Fund. SG 375 (50c + 50c) MLH. SG 376 (1F + 1F) MLH. SG 378 (15c + 15c) MUH with slight crease at back. SG 395 (5F + 1F) MH. CV £800 + (4)	150
2187 FRANCE 1849-52 25c Ceres, deep blue, pale blue & dull blue shades SG11-13. A small shallow thin on SG12, o/w all are FU with 4 margins (close at right on SG11). CV £215 (3)	80	2209 FRANCE 1922 +1f on 5f + 5f War Orphans' Fund SG395. Centred low o/w fresh MLH. CV £200	80
2188 FRANCE 1849-52 20c black on yellowish surfaced paper, Ceres SG6 FU, 4 margins. CV £70	40	2210 FRANCE 1926-27 55c on 60c precancel SG443 very fine MNG. CV £85	45
2189 FRANCE 1850-70 Ceres Imperfs, SG 7, 11, 167 & 173 FU + rare 10c Black strip of 3 proofs. High CV. As issued (5)	80	2211 FRANCE 1926-7 War Orphans' Fund, U. Couple of minor faults o/w fine. CV £189 (4)	80
2190 FRANCE 1853-61 5c Napoleon plus shade SG44-45 both FU with 4 margins (close at top on SG45). CV £395 (2)	100	2212 FRANCE 1928 Sinking Fund pictorial SG463 MUH. Some microscopic gum imperfections but fine. CV £200	100
2191 FRANCE 1853-61 80c Napoleon plus two shades SG70, 71 & 71a FU. SG71a has 3 margins others have 4. CV £230 (3)	80	2213 FRANCE 1928 Sinking Fund SG463 MUH. CV £190	80
2192 FRANCE 1853-61 10c Napoleon Die III plus shade SG50b & 50c FU both with 4 margins. CV £140 (2)	50	2214 FRANCE 1928 Sinking Fund pictorial M. Minor gum thins due to hingeing otherwise fine. CV £200	70
2193 FRANCE 1853-61 1c olive-green on bluish paper Napoleon SG42 FU, with 4 margins (close at base). CV £120	50	2215 FRANCE 1929-30 20f Pont du Gard perf. 13 SG475b VFU. CV £65	40
2194 FRANCE 1853-61 5c green Napoleon SG44 FU. Four margins. CV £120	40	2216 FRANCE 1929-33 3f Rheims Cathedral Type III SG472c fine MUH. CV £90	80
2195 FRANCE 1854-63 Napoleon III heads FU + scarce 25c blk 4 essay & 3 colour Trial Proofs. High CV. As issued. (16)	100	2217 FRANCE 1930 Sinking Fund pictorial SG480 o/c o/w fine MLH. CV £120	50
2196 FRANCE 1854-70 Ceres 5c green SG 157 + 2 Napoleon III 5c Green SG 44 & SG 45 FU. All imperf with good margins. CV £600+ (3)	100	2218 FRANCE 1931 Sinking Fund pictorial SG493 fine MLH. CV £200	100
2197 FRANCE 1862 Perforated Napoleon set plus shade of each value. Few minor faults o/w FU. CV £328 (12)	100	2219 FRANCE 1936 10f Trans-Atlantic Flight Anniversary SG 554. One blunt perf at top o/w FU. CV £180 (1)	65
2198 FRANCE 1863-70 Laureated Napoleon set incl both types of 10c & 20c plus shades of 1c, 30c, 40c & 80c. 1c SG103 has hinge thin. Centring varies o/w FU. CV £375 (14)	100	2220 FRANCE 1937 PEXIP m/s MUH. Minor faults in margins (1 stamp blemish in corner o/w stamps fine). CV £600	180
2199 FRANCE 1870-71 Perf'd Ceres seln incl 10c (thinned); 20c & shade plus example on yellowish paper. Also 40c. FU (except 10c). CV £155 (5)	45	2221 FRANCE 1937 National Museums VFU CV £120 (2)	65
2200 FRANCE 1871-76 Ceres 1c to 80c incl most SG-listed shades & all three 25c types. Couple of very minor faults o/w FU. CV £382 (22)	150	2222 FRANCE 1938 Clement Ader SG 612a FU. CV £95 (1)	50
2201 FRANCE 1871-76 1c Ceres plus shade SG185-186. Also 2c SG187 minor perf faults. Centring varies. O/w fine MNG. CV £465 (3)	80	2223 FRANCE 1938-9 20f St Malo pictorials SG 106 very fine MLH CV £60 (1)	40
2202 FRANCE 1871-76 25c Ceres. Varieties: redrawn frame at top & at right SG211a & 211b U. Minor perf. faults. CV £180 (2)	50	2224 FRANCE 1949 Citex SG1071a very fine MUH CV £100 (1)	55
2203 FRANCE 1876 Peace & Commerce Issue with varieties. U plus 40c red (SG 270) MLH. CV £500 (35)	80	2225 FRANCE 1949 CITEX U tied to commem Stamp Cent postcard. Card has adherences on back where mounted, stamp is fine. CV £70	40
2204 FRANCE 1876-85 5c bluish green Peace & Commerce Type I SG215. O/c o/w fine MNG. CV £1000	150	2226 FRANCE 1954 Scarce proof of 1000F Air SG1197 high CV.	80
2205 FRANCE 1876-85 10c green Peace & Commerce Type II SG231 FU. CV £325	120	2227 FRENCH ANTARCTIC Good MUH selln. 52 stamps and 6 m/s. CV £200	80
2206 FRANCE 1917-19 35c + 25c & 50c + 50c War Orphans Fund M. Odd very minor fault. CV £575 (2)	180	2228 FRENCH ANTARCTIC 1968 Dumont D'Urville SG 44 very fine MUH. CV £150	90
2207 FRANCE 1917-19 50c + 50c War Orphans' Fund SG375. Minor gum blemishes but still fine M. CV £350	120	2229 FRENCH ANTARCTIC 1979 Artist design print of Seals 4f - No 819 of 950.	80
		2230 FRENCH COLONIES 1944 WALLIS & FUTUNA. Free French 'Ivory Head' series SG126-139. FU, very scarce. CV £90 (14)	60
		2231 FRENCH PACIFIC 1892 Accum (14) to 40c, 50c (3), 75c. Couple perf faults. CV £304	60
		2232 FRENCH PACIFIC 1893-1952 Oceanic Settlements colln with few early Tahiti ovpts, 1929 20f MNG. 1931 Colonial Exn M, 1949 UPU MUH plus on cvr. Mixed cond but seriously faulty are excluded from CV. MUH/M/U. CV £700 (130+)	80
		2233 FRENCH POLYNESIA 1958-60 Pictorials (except 16f) MLH. 200f has light paper bend o/w fine. CV £123 (15)	55

Lot No		Est A\$	Lot No		Est A\$
2234	FRENCH POLYNESIA 1971 Paintings set on individual unaddressed FDCs. 100f cvr has been folded, stamps are all fine. CV £150 (5)	75	2257	GERMAN STATES 1866-67 Thurn & Taxis Northern District. 1 sgr. FU CV £90	50
2235	FRENCH POLYNESIA 1972 Paintings set on individual FDCs. 100f cvr is addressed o/w fine unaddressed. CV £130 (5)	65	2258	GERMAN STATES 1867 Prussia new currency (except 2k). FU. CV £263 (4)	100
2236	FRENCH POST OFFICES ABROAD 1902-6 French POs in CHINA. 40c - 2f Olivier Merson SG43-6. 1 franc centred high with light vertical crease otherwise very fine, MNG. CV £215 (4)	70	2259	GERMANY Russian Zone seln of Special issues with district OPD h/stamps incl 1947 Dr von Stephan (OPD 3 Berlin 66) both FU tied to piece CV 200 euro plus 1947 Leipzig Autumn Fair & 1948 Leipzig spring fair sets (OPD 3 Berlin 8) both CTO & highly Cat if genuine. (6)	150
2237	GAMBIA 1869-72 SG 1, MH, large even margins, original gum.	150	2260	GERMANY SG 1065-6 Anniv 700th St Marys Church Lubeck LHM. CV £210 (2)	80
2238	GAMBIA 1953-59 Definitives fine MLH. CV £110 (15)	55	2261	GERMANY 1899-1900 3m Reichspost type II SG 64b. FU. CV £100	55
2239	GERMAN CAMEROUN 1897-8 Ovpts fine MLH. CV £85 (6)	55	2262	GERMANY 1872 9k chestnut SG 27 U couple of shallow thins o/w sound. CV £700 (1)	80
2240	GERMAN CAMEROUN 1905-19 5M Yacht 26x17 perf SGK25 minor gum thins o/w fine MLH. CV £80	40	2263	GERMANY 1889 - 1900 2pf 'REICHSPOST' variety SG45a FU. Checked against internet images (shows characteristic dot below variety). CV £225	90
2241	GERMAN EAST AFRICA 1905-20 3R Yacht 26x17 perf holes SG44, fine MLH. CV £85	65	2264	GERMANY 1897 Judaica. Breslau, Private post no 15a & b. MUH with Hebrew inscription. Scarce. CV £210 (2)	50
2242	GERMAN N. GUINEA 1897 10pf, 20pf, 25pf & 50pf FU, plus 1901 5pf to 80pf FU except with 10pf, 30pf & 50pf MUH. CV £320 (12)	100	2265	GERMANY 1905 Officials. 2pf SG090 FU, Key value. CV £130	55
2243	GERMAN N. GUINEA 1901 5M Yacht U, shallow thin & 4mm slit at base but attractive appearance. CV £700	150	2266	GERMANY 1914-18 Occupation of Belgium 1914 surcharges (except 5c on 5pf). MLH. CV £99 (8)	50
2244	GERMAN P.O.S 1884 in Turkish Empire 2½pi on 50pf myrtle-green Type A SG7. O/c o/w FU expertized on back. CV £300	150	2267	GERMANY 1914-18 Occupation of Belgium 1914 surcharges. FU. CV £90 (9)	45
2245	GERMAN P.O.S 1884 in Turkish Empire. 1¼pi on 25pf Type A. SG4. Small thin o/w FU. CV £400	100	2268	GERMANY 1919-80 4 Hagners with sets mostly U, noted 1926 airmail & 1934 airmails.	100
2246	GERMAN P.O.S 1900 in Turkish Empire 10pi on 2M SG26 FU CV £65	45	2269	GERMANY 1920 2.50m on 2m rosy purple SG139. Somewhat o/c o/w FU with 1920 CDS cancels. CV £325	120
2247	GERMAN STATES Prussia 1861-67 Arms plus some shades incl 4pf pale green, 6pf orange-red, 1sgr carmine, 2sgr Prussian blue & 3 sgr bistre-brown. CV £428 (11)	150	2270	GERMANY 1920-1 Occ of Belgium. Malmedy ovpts SG42-58. 1c thinned & few minor perf flts o/w FU. CV £275 (17)	150
2248	GERMAN STATES Hanover 1859-61 3gr orange-yellow & 3gr brown SG 27 & 29 FU. Four margins (SG 27 is close to just touching at top). CV £200 (2)	80	2271	GERMANY 1921-2 80pf defin wmk Mesh SG185 FU with 1922 cancels. CV £100	50
2249	GERMAN STATES Prussia 1850-56 6pf-3sgr FU. 6pf has 3 margins o/w all have 4 margins, plus 3sgr shade with 3½ margins. CV £218 (5)	65	2272	GERMANY 1922 Allegory of Charity SG247-48 VFU. CV £78 (2)	45
2250	GERMAN STATES Baden 1851-52 3k, 6k, & 9k SG 3,5 & 6a FU. Four margins (3k close at top). CV £152 (3)	55	2273	GERMANY 1922-23 Airs SG218-29. 1m has slightly rounded corner o/w FU. CV £200 (12)	100
2251	GERMAN STATES 1852-58 Thurn and Taxis. Northern district set. (except 1/3 sgr but inc ½ sgr shade & 2 1sgr shades.) Margins vary but well above average. FU. CV £329 (8)	100	2274	GERMANY 1922-3 50m SG256 FU with pmk dated 8.9.23. CV £200	100
2252	GERMAN STATES 1859-61 Thurn and Taxis. Northern District to 3 sgr. Margins vary but well above average. FU. CV £349 (5)	100	2275	GERMANY 1923 5Md on 2m. SG 343. FU with Nov 1923 cds. CV £225	100
2253	GERMAN STATES 1862-64 Thurn & Taxis Northern District to 2 sgr (ex 1/3 sgr). Margins vary but well above average. FU CV £209 (4)	80	2276	GERMANY 1923 Rhine & Ruhr Relief Fund surchs FU. CV £180 (3)	90
2254	GERMAN STATES 1865 Thurn & Taxis. Southern District. 1k, 6k, & 9k. FU. CV £86 (3)	45	2277	GERMANY 1923 100t on 100m deep purple SG 286c. FU with cds of 26.9.23 + normal 100t on 100m purple SG 286. CV £184 (2)	80
2255	GERMAN STATES 1865 Thurn & Taxis. Northern District. ½ sgr. FU CV £60	40	2278	GERMANY 1924 Airs SG358-64. 300pf centred high o/w FU. CV £425 (7)	180
2256	GERMAN STATES 1866 Prussia 30 sgr SG39 U with four margins. 2mm tear o/w fine for this fragile stamp. CV £375	80	2279	GERMANY 1924 50pf + 1.50m Welfare Fund SG368 FU. CV £110	55
			2280	GERMANY 1926-31 2m & 3m Airs SG398-99 FU. CV £199 (2)	90
			2281	GERMANY 1929-31 Airs. 4m has 2mm tear & few blunt perms, 1m & 2m are FU. CV £180 (3)	80
			2282	GERMANY 1931 1m Polar Flight of Graf Zeppelin ovpt. Minor perf flt at right o/w FU. CV £180	65
			2283	GERMANY 1932 40pf + 40pf Welfare Fund FU. CV £110	55

Lot No		Est A\$	Lot No		Est A\$
2284	GERMANY 1934 Welfare Fund. 6pf & 4pf has one nibbled perf o/w FU. CV £180 (9)	80	2309	GERMANY (BERLIN) 1952-53 Famous Berliners MVLH. 5pf has tiny blemish at base o/w very fine. CV £170 (10)	50
2285	GERMANY 1935 Set of Philatelic Exn singles from OSTROPA MS. 6pf & 12pf have small shallow hinge thins o/w FU. CV £240 (4)	80	2310	GERMANY (BERLIN) 1953 Bells with clapper at centre 10pf pair, 20pf, 30pf & 40pf (2 singles of each) all tied to piece together with 2pf Aid to Berlin obligatory Tax stamps. FU. CV £142 (7)	65
2286	GERMANY 1937 Brown Ribbon cut-down m/s with complete red ovpt & full FDI commem cancel CTO. Michel prices stamp at 50% of value of m/s hence SG CV £80	50	2311	GERMANY (BERLIN) 1961-90 Colln generally fine & fresh MUH. CV £940 (100s)	120
2287	GERMANY 1939 Ovpts & surchs on issues of Danzig. Rpf on 25pf has one blunt corner perf o/w FU. CV £250 (14)	120	2312	GERMANY (BERLIN) 1986-9 500pf Famous German Women two strips of 3 tied to small piece FU. CV £360	65
2288	GERMANY 1939 Nurburgring Races ovpt each tied to piece by full commem cancels. FU CV £120 (3)	65	2313	GERMANY (EAST) 1950-56 Selection mostly U, many FU, noted 1951 China Friendship 24pf U, 50pf U, some duplication, few M gum rust CV £157 (267)	50
2289	GERMANY 1939 Opts & surcharges on stamps of Danzig. Rpf on 5pf has small closed tear o/w fine & fresh MLH CV £85 (14)	50	2314	GERMANY (OCCUPATION) 1916-18 1914-18 War Belgium surcharges SG 10-25. Minor flts on 15pf values o/w fine & fresh MLH. CV £150 (16)	90
2290	GERMANY 1940 Occupn of Dunkirk cover franked France 50c ovpt 'Besstetes Gerbeit Nordfrankreich' (2), pmark 1.7.40, expertised BRUN.	150	2315	GERMANY (OCCUPATION) 1945-46 Russian zone (Mecklenburg - Vorpommern) set SG RB1-12 FU. Some variable centring. CV £95 (12)	55
2291	GERMANY 1945 12th Anniv of Third Reich FU. Cancels are dated 22 & 23.4.45. CV £180 (2)	100	2316	GERMANY (OCCUPATION) 1945-46 80 pf, perf 11½ x 11 SG A34b. FU. Sold "as is". CV £425	50
2292	GERMANY 1950- 2000 Accum off paper U. Mix from West & East, defines & commems. (c2000)	50	2317	GERMANY (OCCUPATION) 1945-46 Russian Zone (East Saxony) defines. SG RE2-23. FU. CV £76 (22)	50
2293	GERMANY 1959 Blk/6 Presheuss 40pf defines comprising 3 Horiz pairs but corner missing bottom right. CV €400 pair	50	2318	GERMANY (OCCUPATION) 1945-6 French Zone (general issue) 5m Poet SG F13 VFU CV £110 (1)	50
2294	GERMANY (BERLIN) 70pf Grunewald hunting lodge defin SGB119, MLH. CV £160	45	2319	GERMANY (OCCUPATION) 1945-6 French Zone (general issue) 10pf Arms SG F5 FU. CV £95 (1)	45
2295	GERMANY (BERLIN) 1948 Berlin ovpts in black. 8pf has small thin, 2m is centred to left o/w fine MLH CV £450 (20)	120	2320	GERMANY (OCCUPATION) 1946 Russian Zone (West Saxony). No wmk set SG RD37-42. FU. CV £80 (6)	40
2296	GERMANY (BERLIN) 1948 84pf with black BERLIN optd SG B16 FU. CV £130 (1)	55	2321	GERMANY (OCCUPATION) 1947 3m bklt SG SB49. Small nick on back cover o/w fine & clean. CV £80	40
2297	GERMANY (BERLIN) 1948 15pf with black BERLIN optd SG B6 FU. CV £100 (1)	45	2322	GERMANY (OCCUPATION) 1948 Hanover Trade Fair se-tenant blk Mi VZd1. FU on piece with FDI commem pmk. CV €80 (4)	50
2298	GERMANY (BERLIN) 1949 20pf + 5pf & 30pf + 5pf, Berlin Relief Fund fine & fresh MUH. CV £340 (2)	150	2323	GERMANY (OCCUPATION) 1949 French Zone Baden 1949 Rastatt VFU CV £130 (3)	80
2299	GERMANY (BERLIN) 1949 UPU. 1Dm has minute surface blemish above "1" o/w FU. CV £400 (7)	150	2324	GERMANY (WEST) 1950 Bach FU CV £145 (2)	65
2300	GERMANY (BERLIN) 1949 Goethe MUH, 10pf has sml thin at top o/w fine. CV £400 (3)	140	2325	GERMANY (WEST) 1951 St Mary's Church w/c VFU CV £220 (2)	100
2301	GERMANY (BERLIN) 1949 2dm UPU variety Bulge under pedestal over S, MI 411, MUH. Finger mark on gum, few blunt perfs left. CV €400	80	2326	GERMANY (WEST) 1951 Relief Fund set. 4pf + 2pf & 30pf + 10pf are somewhat centered to left o/w VFU CV £180 (4)	80
2302	GERMANY (BERLIN) 1949 1m on 3m SGB67, fine MLH. CV £225	50	2327	GERMANY (WEST) 1951 National Philatelic Exhibition VFU CV £145 (2)	65
2303	GERMANY (BERLIN) 1949-54 Buildings 1dm & 2dm MUH, 3dm & 5dm MLH. CV £739 (4)	189	2328	GERMANY (WEST) 1952 Relief Fund VFU CV £140 (4)	65
2304	GERMANY (BERLIN) 1949-56 Selection U many FU, some x 2, noted 1949 Air 3dm x 2, 5 dm x 2 (3 wavy pmks), 1954 Grunewald x 2, 1955 Furtwangler x 3 CV £226	40	2329	GERMANY (WEST) 1953 30pf + 10pf Relief Fund VFU. CV £100 (1)	45
2305	GERMANY (BERLIN) 1951 West Berlin Bell set with clapper at left VFU. CV £250 (5)	100	2330	GIBALTAR KEVII 1904 issue to 1/- on both chalky & ord paper plus 1907 4s SG73 MH. CV £500 (13)	150
2306	GERMANY (BERLIN) 1951 West Berlin Lortzing VFU CV £75 (1)	40	2331	GIBALTAR KGV 1912 issue. 2/- (2 shades), 8/-, 5/-, 10/-; 1931 set of 4 & 1935 Silver Jubilee set. CV £300 (13)	150
2307	GERMANY (BERLIN) 1951-52 Bell set with clapper at right. 20pf has tiny surface blemish at left o/w VFU. CV £120 (5)	50	2332	GIBALTAR QV SPECIMEN set of Sterling issue. No ½d but 2 shades of 6d. MH & MUH. CV £275 (7)	100
2308	GERMANY (BERLIN) 1951-52 Bells with clapper at right MUH. Variable centring & 40pf has sml gum blemish. CV £150 (5)	45			

Lot No		Est A\$	Lot No		Est A\$
2333	GIBRALTAR QV Spanish currency issue (10 values) incl 1p Brown & 5p grey plus 3 scarce blks 5cm, 50cm + 1p. MH + MUH. CV £260 (22)	100	2354	GREAT BRITAIN 2007 Harry Potter smiler sheets with thermal ink + separate m/s & thermal ink trials. (2)	60
2334	GIBRALTAR 1912 KGV set (10) from ½d to 10/-. Two 1931 sets with both perfs. 1935 Silver Jubilee set MH. CV £250 (22)	100	2355	GREAT BRITAIN 2005 Olympic games m/s, with missing image (London Eye) on stamp.	40
2335	GIBRALTAR QV 1889 Spanish Curr issue, 6 values incl 20c SG25. QV 1898 Sterling, full set, KEVII 1903 up to 1/- & 1907 4 values. U. CV £200+ (24)	70	2356	GREAT BRITAIN 1840 QV 1d Black, 3½ sides, letters NK. Brownish stain which may be remains of postmark. No Gum. On h/less pages with 20 other QV stamps. (21)	100
2336	GIBRALTAR 1886 QV Bermuda ovpt. ½d, 2d, 4d, 6d. SG 1, 3, 5, 6. Fine MH. CV £590	150	2357	GREAT BRITAIN 1840 1d black letters E-D light orange cancel, 4 margins couple close. Also 1841 1d red perf plates 114 & 139, & ½d, all GU. (4)	80
2337	GIBRALTAR 1889 Complete set of QV Surcharges. SG15-21 U. CV £250 (7)	80	2358	GREAT BRITAIN 1841-51 2d blue plus shade, both with black MC cancels, FU. Shade has 3½ margins. CV £550 (2)	110
2338	GIBRALTAR 1912 KGV set from ½d to 1/- then 2/-, 2/6, 4/-, 10/- MUH & £1 MUH, others fine MH. CV £290 (15)	150	2359	GREAT BRITAIN 1850-1910 Colln QV to 1/-, Jubilee to 1/-, KEVII to 1/-, cond mixed U. CV £645 (35)	50
2339	GIBRALTAR 1912 KGV 2d plate blk (4), 1/- blk (4) + 2 plate blks 6 (SG 77 & SG 77A) + 10/- & £1, both with plate numbers on selvage, all MUH except £1 has hingemarks on selvage. CV £300 (22)	150	2360	GREAT BRITAIN 1854-1910 Colln early QV to 6d + 1/- brown, Jubilee to 1/-, Edward VII to 1/-, Cond mixed U. CV £620 (34)	50
2340	GIBRALTAR 1937-48 KGVI Coronation, complete defin issue & Silver Jubilee set MUH. CV £256 (19)	100	2361	GREAT BRITAIN 1870 ½d engraved Plate 8 MNG (minor gum traces). Centred left, o/w fine with nice colour. CV £600	130
2341	GIBRALTAR 1937-50 KGVI Coronation defin issue, 11 values up to 10/-. New Constitution, UPU & Silver Jubilee sets U. CV £152 (24)	60	2362	GREAT BRITAIN 1870 ½d Engraved plates 3-6, 8, 10-15 & 19. Centring varies o/w all are FU. CV £550 (12)	90
2342	GIBRALTAR 1938 KGVI specialist items. 1d brown SG122 MUH, 1½d red SG123a MUH, 2d grey SG124 MH, 3d blue SG125 MH, 6d red & violet SG126a MUH, 5/- Black & red SG129 MH. CV £590 (6)	150	2363	GREAT BRITAIN 1870 QV ½d MH, Plate 8, o/c (cv. £600) plus one unused, worn plate, disturbed gum + 2U. CV £775	60
2343	GIBRALTAR 1938 KGVI vertical prs 1d, 1½d SG122-23, 1½d violet, 2d & 5/- SG129a + blk of 4 5d. MUH/MH. Good CV. (14)	50	2364	GREAT BRITAIN 1870 ½d Engraved QV Plate 15 MLH. O/c & couple of blunt perfs o/w fine. CV £175	50
2344	GIBRALTAR 1886 Complete QV issue. MH. 6d has a bit of rust. 4d + 1/- MLH. CV £600 (7)	150	2365	GREAT BRITAIN 1880-1940 Older accum U, QV, KEVII, KGV, KGVI. Mix of postmarks, research, bags & bundles. (c2000)	65
2345	GILBERT & ELLICE 1935 Silver Jubilee. VF MUH. CV £32 (4)	40	2366	GREAT BRITAIN 1880-1970 Wide range of values to 5/-, lots KGV, KGVI, mixed cond. (c300)	65
2346	GOLD COAST 1913-28 KGV, wmk multi crown CA 10/- & 20/- values U also 1/- U & 2/6 M + wmk multi script 1/- U. CV £190 (5)	70	2367	GREAT BRITAIN 1881-1970 Colln incl some useful QV & KEVII U (several KEVII are M), KGV incl 1913 5/- Seahorse SG401 (2 U, CV £320 each), later defines mostly U, 1948 SW M, good range of other KGVI-QEII commems sets mostly very fine MUH. Cond varies. (450+)	90
2347	GOLD COAST 1938-43 Defines to 1/- (ex 2d) all line P12 fine M. CV £137 (8)	65	2368	GREAT BRITAIN 1883 QV 10/- pale-ultramarine pmk ; 2/London/Chief Office' GU + Paquebots 1911 card & 1934 cvr to USA pmk Outer Harbour, Sth Aust with various handstamps incl 'Aust-Mails'. CV £550	60
2348	GREAT BRITAIN Perf errors on bktl pane, 2nd class mail, 2002 'World Cup' m/s, 2005 'Trooping the Colour' (3), 'James Bond' prestige bktl, 1999 26p nursing care, MUH.	150	2369	GREAT BRITAIN 1883-1951 QV 5/-, KEVII 2/6, 2/6 + 5/- Seahorses, 1939 set (6) to £1, FEST set (4) to £1, U cond mixed. CV £600	50
2349	GREAT BRITAIN Mainly KGV to KGVI period incl Seahorse but some QV and KEVII. (90)	150	2370	GREAT BRITAIN 1887-1902 QV Jubilee to 1/- green & 1/- multi + a few shades GU. KEVII issue to 1/- + few shades. CV £700	50
2350	GREAT BRITAIN Sml selln m/s, 'Lancaster and York' imperf; Royal family (2), 2003 England Rugby World Champions ovpts (2), 2008 Beijing Smilers sheetlet + Questa Proofs GB 5p Machin & NZ 15c scene, GB Machin 1st class mail, printing shift, Singapore \$5 purse & Bhutan 'The Penny Black' in 22 caret gold.	80	2371	GREAT BRITAIN 1896-01 Officials. 2½d QV ovpt ARMY OFFICIAL MLH. CV £50	40
2351	GREAT BRITAIN Military ppcs of last known photos of Lord Kitchener boarding HMS Hamshire prior to it hitting a mine with loss of all hands incl him. (2)	80	2372	GREAT BRITAIN 1902 Officials - Royal Household 1d KEVII ovpt "R.H Official" SG O92. One short perf at top o/w FU. CV £175	70
2352	GREAT BRITAIN Accum of 1d reds (105, most 4 letters), mixed cond. Postmark interest. Plus 17 identified plate nos. (112)	70	2373	GREAT BRITAIN 1913 Seahorses 10/- & £1 green, £1 U with short perfs; light cds cancel on £1.	100
2353	GREAT BRITAIN Pre-stamp entires (4), 1d red (stamps on lge piece 13), cvrs (29). Mixed cond, pmk interest. (46)	60	2374	GREAT BRITAIN 1929 £1 UPU, U, parcel cancel, stamp slightly grubby. CV £550	180
			2375	GREAT BRITAIN 1929 UPU issue incl £1 black. (5)	80

Lot No	Est A\$	Lot No	Est A\$
2376 GREAT BRITAIN 1960-2000 Commems colln off paper U, wide range of types, values & pictorials. (c2000)	40	2400 HUNGARY 1978 Stamp day (Mosaics) m/s. "PANNONIA 1" error. SG MS3209a. F MNG. CV £325 for MUH.	70
2377 GREECE 1906 3d & 5d 2nd Olympic Games issue SG195-6. 3d has surface thin o/w w/c FU. CV £290 (2)	120	2401 INDIA QV seln incl 1865 8p, 1a & 2a, 1866-78 4d Die I, 1868 8d, 1873 ½d, 1874 1r & 1876 6d & 12a. All MNG (several with gum traces). Few minor flts. CV (as M) £437. (9)	80
2378 GREECE 1978-85 Small colln (65) MUH also duplicates of 1983 Europa (8 sets) & 1983 Sports (8 sets). CV £124 (115)	40	2402 INDIA Colln incl States, seln cards, official docs 1900s-Independence M&U, Pakistan ovpts on Indian post cards + recent Pakistan with dupn.	50
2379 GRENADA 1873 QV 1d blue-green, MH, wmk large star sideways, intermediate P15. Fine cond. CV £110	75	2403 IRAQ 1948-49 King Faisal II defines (ex 1951 additions) MUH. CV £130 (22)	90
2380 GRENADA 1883 Crown CA. P 14 (SG 30a) complete left pane of 60 (30 tete-beche pairs). Fine M. CV £150	65	2404 IRELAND 1922 - 23 Set of ½d - 2d Harrison ovpts (for coil use) all showing Long '1' in 1922 variety SG67a - 70a in MLH pairs. Brownish gum & some typical trimmed perfs. 1½d normal stamp has light crease. CV £245 (8)	90
2381 HONG KONG plus China selln, incl 4 bklt panes. CV \$650 (22)	160	2405 ISRAEL 1973 3 cvrs from 7 day war. (3)	100
2382 HONG KONG Seln KGV with both wmk FU & M, shades, good cancels, perfin, dupn. CV £250+ (80)	50	2406 ITALY Montecassino FU (cancels where year is visible are all 1929). CV £350 (7)	150
2383 HONG KONG KGV Silver Jubilee issue MLH & U, KGV Coronation MLH & 1945 Victory set MUH & U; \$1 M has Extra Stroke variety (SG 170a, CV £130) CV £225 (15)	40	2407 ITALY 1932 2L55 + 50c & 5L + 1L Garibaldi postage values SG341-2 VFU. CV £290 (2)	100
2384 HONG KONG Seln of KEVII U, with some Treaty Port cancels + a censor cancel. CV £240+ (40)	40	2408 ITALY 1949-51 Six better stamps, U. SG702, 703, 726, 750 x 2, 794. CV \$600 (6)	150
2385 HONG KONG 1863-71 24c with 'F1' (Foochow) cancel - used in Chinese port. SG Z31d. Few slightly blunt perfs at upper right o/w FU. CV £80	40	2409 JAMAICA QV, KGV, KGV 5/- SG 132 U (35).	40
2386 HONG KONG 1902-2000 Colln of KEVII to QE to \$10, \$20, \$50 range of defines. Stamp duty to \$30, contract note to \$200, cond mixed. CV £200	65	2410 JAPAN 1937-40 14s P13 x imperf coil SG 335. Small hinge thin o/w fine M. CV £170	65
2387 HONG KONG 1904 KEVII 30c, 50c, \$1, \$2 U & 30c (Z483) with Hankow cancel. CV £250+	40	2411 JAPAN 1949 Matsuyama, Ohayama & Tahamatsu Exhibitions. MLH. CV £110 (3)	50
2388 HONG KONG 1917-20 British POs in China ovpt on KGV 50c (emerald, surface) SG 12a F MVLH. CV £70	50	2412 JAPAN 1950 5th National Athletic Meeting set-tenant block SG 589a. One unit MLH o/w fine MUH. CV £200 (4)	100
2389 HONG KONG 1930-2000 Colln range U defines to \$10, \$20, \$50, stamp duty to \$30 ovpts to \$50, revenues to \$200, mixed cond. CV £200 (67)	40	2413 JAPAN 1950-51 16Y-59Y Pheasant Airs. 16Y has tiny hinge thin, 59Y is centred low. o/w fine MLH. CV £206 (3)	80
2390 HONG KONG 1938 KGV values to \$10 with shades. MH but no SG161. CV £550 (32)	100	2414 JAPAN 1952-62 55Y-160Y Airs MLH. Cheaper values (85Y-160Y) have small hinge thins. 85Y also has rounded corner. CV £428 (6)	150
2391 HONG KONG 1938 KGV specialised issues. 10c SG145a, 15c SG146, 30c SG151, all MH. 30c SG151a, 50c SG153a MUH; \$5 SG160ab U. CV £300 (6)	80	2415 K.U.T. 1938-54 £1 defin perf 14 on chalky paper. SG 150a. FU pair. CV £50 (2)	40
2392 HONG KONG 1946 Set 30c to \$1 in blks of 32, MUH. KGV & Phoenix SG £6.50 pr. CV £200	70	2416 LEBANON 1924-25 1p50 on 30c Pasteur var 'line under d' SG 45b. C/low o/w VFU. CV £55	35
2393 HUNGARY 1904-5 2K & 5K King Francis Joseph perf 12 x 11¼ SG97-8. 2K has 1 nibbled perf o/w FU. CV £300	110	2417 LEEWARD ISLAND 1954 QE II defines, F & fresh, marginal MUH. CV £60 (15)	45
2394 HUNGARY 1908-13 2k & 5k King Francis Joseph SG 114-15. 2k MUH, 5k LH trace. Both are VF & fresh. CV £205 (2)	150	2418 LEEWARD ISLAND 1882-1906 QV & KEVII revenue stamps. M & U. 2/- value has wmk Mult CA. CV £198 (11)	50
2395 HUNGARY 1924-47 Air series 1924 (6) U, 1927 (12) LHM, + 1947 Roosevelt (8) MUH. Nice quality. CV £135 (26)	100	2419 LEEWARD ISLAND 1891 QV 1d embossed maroon/white PSE U, Antigua-St Kitts. + 2½d QV pale blue/white, 'SPECIMEN' MUH.	50
2396 HUNGARY 1931 Graf Zeppelin ovpts. 1p has minor faults o/w FU. CV £260 (2)	90	2420 LEEWARD ISLAND 1891-97 Embossed QV PSEs U, 1d pink/white to Manchester, England, & 2½d blue/white, Antigua to Barbados.	60
2397 HUNGARY 1931 6f on 8f perf 14 SG527b FU. CV £75	35	2421 LEEWARD ISLAND 1893 QV 1/2d green wrapper U. Antigua to Budapest, Hungary. Rare destination, with back stamp. + another, cds Dominica to St Croix, US Virgin Is. (2)	50
2398 HUNGARY 1934 Philatelic Exhib m/s on plain postcard (card has minor faults due to hingeing at corners). M/s is VFU. CV £200	90	2422 LEEWARD ISLAND 1893-4 QV 1d red on buff, prestamped postcard, cds 'St Kitts to London', & QV 2½d pale blue on white PSE, CDS Antigua to Ulm, Germany endorsed "Book Post". (2)	55
2399 HUNGARY 1938 34th International Eucharist Congress m/s FU.	20	2423 LEEWARD ISLAND 1902 KE VII postcard ½d green on buff, up-rated with KEVII violet & green ½d cds Antigua to Ulm Germany & KEVII 1d embossed PSE, cds GPO Dominica to Monserrat. (2)	55

Lot No		Est A\$	Lot No		Est A\$
2424	LEEWARD ISLAND 1926-28 KGV prestamped envelope, unused 1d red on cream & 1d violet on cream ovpt 'Specimen', unused. (2)	50	2451	MALTA Complete 1938 KGV set LHM + 1949 S Wedding set both MUH + U. CV £155 (25)	70
2425	LITHUANIA 1921 Nos 3419-4117 MUH in 8 full sheets of 32 with original gum.	60	2452	MALTA KGV 2s varieties 1914-1921. SG 86 + SG 103. MH. CV £120 (2)	50
2426	LUXEMBOURG Officials 1893-96 2½f & 5f Grand Duke Adolf "S.P." ovpts SG O196-7 VFU. CV £210. (2)	110	2453	MALTA 1860-1930 Selection U stamps, some better values incl QV 5/- red SG30. CV £380 (44)	100
2427	LUXEMBOURG Official 1875-81 10c blue-grey ovpt. SG093b FU. CV £190	80	2454	MALTA 1922 KGV 2/- self Gov ovpt. SG 111 FU. CV £500	80
2428	LUXEMBOURG 1852-58 10c black SG1 FU with 4 margins. CV £190	80	2455	MALTA 1922 Scarce £1 variety SG 139 (MLH) and ½d imperf colour trial overprinted "specimen" (MNG). (2)	60
2429	LUXEMBOURG 1859-63 1c pale brown SG6 fine with 4 margins. Pen cancelled with a hand-drawn circular cancel. CV for M £250, £700 for U.	50	2456	MALTA 1925 Pair of 1/6 postage due SG D10, Tete-Beche. CV £140	80
2430	LUXEMBOURG 1859-63 37½c imperf SG14 with 4 margins tied to piece by neat Dietrich cds but dated 1891. CV £325	45	2457	MALTA 1925-73 Good colln of postage dues MH on paper with one U. CV £180 (40)	40
2431	LUXEMBOURG 1865-71 Rouletted set SG 16-17, 19 & 20 FU. CV £738 (4)	150	2458	MALTA 1928 Complete set of KGV postage + Revenue ovpt MLH. CV £200 (19)	80
2432	LUXEMBOURG 1865-71 4c yellow roulette SG 19 small cut on right side o/w FU. CV £275	60	2459	MALTA 1935 KGV S Jubilee sets M + U & ½d M blk 4 extra Flagstaff on top left stamp. CV £85 (12)	40
2433	LUXEMBOURG 1872 1f on 37½c roulette SG 37 w/c FU. CV £130	60	2460	MALTA 1935-80 3 hagners with sets M incl 1935 Jubilee, KGV, both sets to 10/- & QEII set to 10/-	130
2434	LUXEMBOURG 1882-84 5f Agriculture & Trade defin. perf 13½. SG92 FU. CV £275	120	2461	MALTA 1937 KGV Coronation specimen set MLH. CV £160 (3)	50
2435	LUXEMBOURG 1882-84 5f Agriculture & Trade P13½ SG 92 FU. CV £275.	110	2462	MALTA 1948 Complete KGV set ovpt SELF GOVERNMENT MUH. CV £90 (21)	50
2436	LUXEMBOURG 1891-93 2½f & 5f Grand Duke Adolf SG 134-5 VFU. CV £144 (2)	60	2463	MALTA 1956 Complete QEII set MLH + 2 pairs of 5/- with different printings M, with light hinge mark on selvage. CV £200 (21)	80
2437	LUXEMBOURG 1914-21 5f Grand Duchess Adelaide. SG 186. FU. CV £75	40	2464	MALTA 1960 two blks 4, SG 302 + SG 302A MUH. Variety blank corner at TL. CV £600	100
2438	LUXEMBOURG 1924 Death of Grand Duchess surcharges. FU CV £80 (4)	45	2465	MARIANA IS 1901 2M Yacht somewhat centred to right o/w fine used. CV £130	80
2439	LUXEMBOURG 1935 Child Welfare top three values, Two have slogan pmks but still FU. CV £85+ (3)	80	2466	MARSHALL IS 1905 Rare U example of German Marshall Is 10pf defin on coloured ppc of Island scene.	70
2440	LUXEMBOURG 1938 Child Welfare set on registered FDC. Cover is discoloured on back, stamps VF. CV £80 for U.	35	2467	MAURITIUS 1938-49 KGV defines with 25c - 10r values, all on chalky paper. Very fine MUH. CV £256 (12)	180
2441	LUXEMBOURG 1947 General Patton set, tied to piece by FDI cancel. CV £75	50	2468	MEXICO U. Venezuela 1863 2r, Mexico 1861 4r, 8r, 1864 4r, 1872 6c. Sold as is. CV £375 (5)	40
2442	LUXEMBOURG 1950 War Orphans Relief Fund. Some variable centring & 1f + 20c has slight paper bend o/w very fine & fresh MUH. CV £180 (6)	70	2469	MONTENEGRO Kingdom 1902 Prince Nicholas M set 9 & 1910 Jubilee M set 12 plus some with postmarks on piece.. (34)	40
2443	LUXEMBOURG 1951 To promote United Europe. Very fine & fresh MLH. CV £400. (6)	110	2470	MONTENEGRO 1917 Govt in exile WWI. Gaeta issue, prepared but not issued, Set of 14 in MUH blk4. (56)	40
2444	LUXEMBOURG 1957 Europa MUH. 4f has minor gum blemish. CV £275 (3)	80	2471	MONTERRAT 1833 Stampless entire Monserrat to Mincing Lane, London. Rate mark '2/2' on face endorsed 'per packet'. On reverse red receiving mark. With typed transcript.	75
2445	MALAYA 1918-20 SG 127. Malay State Johore S \$100 Green & scarlet, FU, wmk multi script CA. Probably fiscally used.	50	2472	MONTERRAT 1904 & 1907 Handstamped env 'Registered' with 1/- green & purple 1903-08 stamp, blue crayon, to Germany with backstamp & red London 'Registered' transit mark. Plus 1907 ½d green on buff postcard uprated with ½d stamp to Gera Germany. (2)	55
2446	MALAYA 1950-55 Sultan set FU (except 40c M). CV £140 (24)	70	2473	MONTERRAT 1930-31 Attempted FFC bearing violet boxed 'First Airmail Monserrat', franked 2 x 6d & ½d tied by Monserrat cds. Sent via St Kitts to St Lucia endorsed 'If not delivered within 5 days return to Monserrat'. 3 backstamps.	50
2447	MALAYSIA 1957-61 Selangor 10c maroon Tiger block of 10. Fine & fresh MUH. CV £170 (10)	50	2474	MONTERRAT 1943-44 KGV cvrs with 'opened by Examiner' labels, all Montserrat to St Kitts, all franked KGV 1½d purple. (6)	65
2448	MALAYSIA 1971 Butterfly defin sets for all states (ex revised 1977 set for Sarawak) very fine & fresh MUH. CV £103. (91)	60			
2449	MALTA Varieties & errors 1965 missing Knights of Malta SG 336A. 1965 6d, black omitted SG 338 B + 1986 scarce blk 4, Gold omitted SG 378A. CV £430 (7)	100			
2450	MALTA KGV 1926 (postage) + 1930 (postage & revenue). Part sets but incl some high values MLH. CV £200 (28)	80			

Lot No		Est A\$	Lot No		Est A\$
2475	MONTERRAT 1953-62 Defins incl both types of ½c, 3c, 6c & \$4.80 fine MLH CV £107 (19)	55	2497	NEW ZEALAND Introduction of 1d post, commem souvenir card, date stamped '1 JA 01 Wellington' with specially designed env both addr to same person but outer in poor cond. A second but better cond env to a different addressee. FDC to original addressee cds 'Christchurch 1 JA 01'. & 1903 fascimile card. (5)	120
2476	NATAL 1902 KEVII £1/10/-. SG 143. Heavyish sock-it-on-the-nose cancel. Still FU & attractive. CV £130	90	2498	NEW ZEALAND QV Chalon Head, 4d orange, wmk, perf 12½, U '8' numeral pmk, perf faults at base and lower left corner. SG121. CV £1000	100
2477	NATAL 1902 KEVII £1. SG142. One blunt perf at upper left o/w FU. CV £80	45	2499	NEW ZEALAND QV Chalon Head 1d orange imperf, no wmk, almost four margins but cut close at top right hand corner, numeral postmark '1', closed tear at base. CV £700	100
2478	NAURU 1963, 66, 68 defins sets. Unfairly undervalued by SG. Attractive, colourful comp sets with Birds, Flowers, Scenery. Sets mostly in blks. (30)	110	2500	NEW ZEALAND Officials. 1915-27 KGV. 4d ovpt showing re-entry (plate 20, R 4/10) SG O101b. F MLH. CV £90 (1)	70
2479	NAURU SG27b-39b complete set ½d - 10/-, CTO. CV £225 (14)	100	2501	NEW ZEALAND 1909-27 1d DLK ptg. "Globe" flaw. SG 405e (centred to right) & "Q" flaw SG 405 f. F MLH. CV £90 (2)	65
2480	NAURU 1937-45 SG26b - 39b Ship series. CTO. CV £225 (14)	80	2502	NEW ZEALAND 1898 9d pictorial. No wmk. SG 256. F & fresh. MLH CV £75 (1)	55
2481	NETHERLANDS 1951 25g Gull Air FU. CV £200	80	2503	NEW ZEALAND Officials 1910-26 1d ovpt with flaw SG O78b MLH. Centred right CV £70	45
2482	NETHERLANDS COLONIES New Guinea 1963 UNTEA ovpts in shiny ink. SG 20-38. 15c and 20c have gum blemishes. o/w fine MUH. CV £80 (19)	50	2504	NEW ZEALAND 1855-1870 (?) Range of Chalon heads 1d to 1/- all U. Mixed cond. Unchecked for perfs, papers. (63)	150
2483	NETHERLANDS COLONIES 1948 Indies 10g and 25g Queen Wilhelmina defins SG 525-26 MUH. CV £170 (2)	100	2505	NEW ZEALAND 1870-1940 Sideface QV to 6d, 98 pict to 2/-, ED to 8d, KGV to 1/-, KGVI to 2/-, '35 to 3/-, Cent to 1/-, cond mixed. CV \$500 (108)	65
2484	NEVIS 1866-7 QV 1/- blue-green MH, Medicinal Spring, unwmk, white paper, P15, F-VF cond. CV £300	150	2506	NEW ZEALAND 1870-1940 QV range, 98 pics to 1s, KE to 8d, KGVI to 2s, KGV to 1s, '35 to 3s, Cent to 1s + commems cond mixed U. (90)	55
2485	NEW GUINEA 'N.W. Pacific Islands' ovpt on 1d red KGV strip 3. Die II-I-I. 1st state, plus single, fine U 'Rabaul' pmk.	130	2507	NEW ZEALAND 1873-1940s Colln - sidefaces to 1/-, '98 pict to 9d, K.Ed to 1/-, KGV to 2/-, KGVI to 3/-, '35 defins to 2/-, Cent to 1/- + more. Cond mixed. CV \$550+ (96)	40
2486	NEW GUINEA Early airmail cvrs (6) + Papua early airmail cvrs (5) & PNG early airmail cvrs (6). Interesting FDCs.	110	2508	NEW ZEALAND 1882-1900 QV 1d rose/rose-red with 'Ellipse' flaw (13+ pair with one unit showing flaw) & 'Chisel' flaw (10) + 3 with flaws in same position but possible intermediate state, all U, various perfs, some faults.	60
2487	NEW GUINEA Japanese Occupation canc on Postal stationery.	80	2509	NEW ZEALAND 1906 Christchurch Exhibition set ½d, 3d & 6d MH & 1d torn & thinned U. (4)	100
2488	NEW GUINEA 1914 NWPI ovpts, selection of duplicates MH on roos 2d (3), 2½ (2), 3d (1), 6d (2), 9d (3), 1/- (3), 2/- (2) & 10/- (1) some faults, missing perf on 10/- + KGV Heads ½d -5d MH. (38)	60	2510	NEW ZEALAND 1931 'Smiling boy' Health set. 1d & 2d FU.	100
2489	NEW GUINEA 1914 NWPI ovpts selection of duplicates, MH, MNG & used. Roos to 5/-, KGV to 5d, faults on higher values, some pmk interest.	60	2511	NEW ZEALAND 1935-8 ½d Fantail blk36 marginal with guide mark, ½d KGVI green blk42 (7x6) marginal. Couple of stamps in each blk with small blemishes, otherwise fresh MUH. Scarce multiples. CV £450 (78)	100
2490	NEW GUINEA 1925-31 Huts to £1, MH except 5/- & 10/- used. 4d thin, 9d & 2/ rust spots, £1 surface stain, 3 x 6d shades, + airmails to 5/-, 1d, 9d & 1/- used. Others MH, heavy toning on values to 6d. (26)	150	2512	NEW ZEALAND 1936-42 1½d pictorial SG 579. Block of 9. Fine and fresh MUH. CV £180	65
2491	NEW GUINEA 1925-31 OS OVPTS, 1925 Huts to 2/- MH with trimmed perf & top and base; 1931 dated birds to 5/- MH, 2d stained, 3d & 5d rust. (21)	100	2513	NEW ZEALAND 1940s-2000 Accum off paper U, mix of defins/commems, Thematics. (4000)	80
2492	NEW GUINEA 1925-39 Circuit book remainders, good range incl biplane ovpt. Noted 2/- red MUH (£85) & 6d brown FU (£50). 34 stamps with CV £270+.	80	2514	NEW ZEALAND 1950-2000 Accum on/off paper - mix of defins, commems. Some higher values. Mixed cancels. (c3000)	60
2493	NEW GUINEA 1932-4 Bird of Paradise, no dates. 1d, 2/- + 10/- MH, £1 U, missing 5/- (14)	120	2515	NEW ZEALAND 1990-2000 Higher value commems \$1.20 (160), \$150 (140), U variety on piece.	65
2494	NEW GUINEA 1932-4 Bird of Paradise, no dates, ovpt AIR MAIL, sets to 5/- + £1 MH, 10/- used, rust on 1d value. (16)	120	2516	NEW ZEALAND 1990-2000 Higher value commems, variety, quantity, most on paper. (c300)	65
2495	NEW GUINEA 1935 £2 & £5 Bulolo airs, used. £2 short perf, £5 fine. (2)	160	2517	NEW ZEALAND 1994 Moon landing \$1.50 hologram sheetlet on 10 blank FDCs FV \$150 + 2017 Darkest hour m/s (3), FV \$47.	60
2496	NEW HEBRIDES 1908 & 1910 'Nouvelles Hebrides' sets, MH + 25c used 1908. Registered cover with censor mark to Sydney 1941 with 'France Libre' & 5, 10, 15c stamps. (12)	100			

Lot No		Est A\$	Lot No		Est A\$
2518	NEWFOUNDLAND 1862-64 6d SG 20 FU large margins. CV £100	65	2542	PAPUA NEW GUINEA 1952 Reg cvr with FDC cancel Port Moresby from 'Dept of Territories' to 'Dept of Labour South Africa. set 15- ½d to £1.	50
2519	NEWFOUNDLAND 1865-70 13c Schooner SG 29, centred high with cork cancel. o/w FU. CV £140	50	2543	PAPUA NEW GUINEA 1952-1978 7 seas album (hingeless) with M or U. Noted £1 used (1952 & 1963).	60
2520	NEWFOUNDLAND 1897 30c Anniversary of Discovery FU. CV £110	70	2544	PITCAIRN ISLAND 1967 Birds defines blk/4, 1970 Fish 4v 18 sets. Fresh MUH, attractive thematics (22 compl sets)	70
2521	NEWFOUNDLAND 1919 Caribou. Some hinges remnants (6c has small hinge thins). largely fine M/MLH. CV £160 (12)	80	2545	PITCAIRN ISLAND 1940-51 Defines ½d & 3d have perf Flts o/w very fine & fresh MUH CV £75 (10)	45
2522	NEWFOUNDLAND 1941 Series in blks of 2 & 4 SG282-89, mostly MUH. Some toning. CV £180 (46)	100	2546	POLAND 1919 Ovpts on Austria issued for Western Galacia incl 6h, 12h, 15h, 25h on 80h, 50h, 60h, 80h, 1K, 2K, 3K all FU with expertisers' or dealers' guarantee stamp (mostly A. Taipale) on back. 3K is tied to piece. CV £479 (10)	180
2523	NIGERIA 1938-51 5/- P13 x 11½ defin SG59. Typical brown gum of early printing o/w very fine MUH. CV £110	65	2547	POLAND 1919 Imperf defines (both currencies) SG68-79 & 92-103. FU mostly with large margins. CV £113 (24)	60
2524	NIUE 1918 QV 5/- Postal Fiscal P14 SG32 fine MLH. CV £110	80	2548	POLAND 1921 Red Cross fund surchs CTO (key 20m + 30m is FU tied to piece). Fine. CV £170 (4)	90
2525	NIUE 1918-29 £1 Queen Victoria postal fiscal on Cowan paper SG37c. Small area of light gum toning o/w fine & fresh MLH. CV £160	100	2549	POLAND 1924 Arms 2,000,000m SG217 FU. CV £425	180
2526	NIUE 1918-29 QV 10/- Postal Fiscal on Cowan paper SG37b fine MLH. CV £95	70	2550	POLAND 1925 National Fund SG230-40 FU. CV £425 (11)	180
2527	NIUE 1920 Pictorial set in imperf plate proof pairs MLH. ½d has some paper bends & one 3d unit has corner crease o/w fine. (6)	120	2551	POLAND 1928 Warsaw Philatelic Exib. m/s SG MS270. Minor crease at lower left corner o/w FU. CV £475	180
2528	NIUE 1931 Arms Postal Fiscals SG51-4. 5/- is centred low o/w v fine & fresh MUH. CV £140 (4)	140	2552	POLAND 1934 Katowice Philatelic Exn ovpts plus Exn label all tied to Exn sheet by Exn cancels. Sheet has flts, adhesives are fine. CV £100+	60
2529	NIUE 1944-54 Arms postal fiscals (2/6 is 1957 issue on unsurfaced paper) SG84-87 MLH. CV £130 (4)	70	2553	POLAND 1938 Fifth Philatelic Exn (Warsaw) perf & imperf m/s each tied to unaddressed cvr by Exn cancels. Fine CV £260 for Christmas stamp colln.	130
2530	NORFOLK IS 2004 Powered Flight m/s optd "Hong Kong 04" fine MUH. Retail \$100+ (1 m/s)	45	2554	POLAND 1938 Stratosphere Flight m/s on registered cvr. Fine. CV £110	60
2531	NORTH BORNEO Imperf pairs SG37b, 38c, 39b, 40b, 42b, 43b, 44d, gum wrinkling o/w fine MUH. CV £326	70	2555	POLAND 1944 National Heroes P 11½ SG 499-501 FU. CV £375 (3)	130
2532	NORTHERN RHODESIA 1948 RSW, MLH. CV £110 (2)	55	2556	POLAND 1945 Liberation issue surchs SG 508-17 each FU on piece. CV £190. (10)	90
2533	NORWAY Range of LHM defin sets Lions SG187-95 (14) plus later issues with numerals (23). CV £280 (37)	100	2557	POLAND 1945 Anniv of 1863 Revolt SG 507 FU CV £130.	60
2534	NORWAY 1922-34 Stroke under Ore series plus 1933 Officials SG231-42. Both fine LHM. CV £100 (17)	80	2558	POLAND 1948 Presidents set SG 645a-c on express cvr. Cvr is a little discoloured at right side, adhesives are fine. CV \$140	60
2535	NORWAY 1955 Oslo stamp exhib ovpts in corner blocks of 4. Fine and fresh MUH. CV £200 (12)	100	2559	POLAND 1962 Ski Championship set of 3 P11 x 11½ or P11½ x 11 m/s CTO. 40g m/s has one tiny faint tone spot in margin o/w fine. CV £400	130
2536	PACIFIC ISLANDS 1915-18 Circuit book remainders. Interesting range incl 2d OS perf MUH, also noted 4d ultramarine FU & 5/- grey & yellow FU. 23 stamps valued at £500.	120	2560	ROMANIA Range of 1960-80 m/s MUH. All diff & generally fine + several imperf m/s from restricted printings. CV £230 (42)	40
2537	PACIFIC ISLANDS 1931-81 16 cvrs from New Caledonia (1931), Fiji, Tokelau (6), Norfolk Island (paquebot 1962), Tuvalu (3), Kiribati, Gilbert & Nigeria & Union Island. (16)	60	2561	ROMANIA 1930s Sets MUH, incl Birth Cent of Carol (106 stamps + 3 m/s).	20
2538	PAPUA Lakatois accum of M/U dups from BNG & Papua ovpts BNG to 1931 issues on 8 hagners; range of issues to 5/- & incl monogram strips of 5 of One penny ovpts MH/MUH, heavily hinged on 1st & 5th stamps with stains around hinges.	150	2562	RUSSIA P.O. in Turkish Empire. Ovpt 'Mt Athos' in cyrillic 1pi on 10k blue SG114 MUH blk 25.	40
2539	PAPUA 1932 6d imprint blk 4 LHM & 1931 ½d, 6d, 1/- ovpt OS, U. (7)	30	2563	SAAR 1957 President Heuss defines SG 377-96. VFU. CV £90 (20)	55
2540	PAPUA 1901-39 Circuit book remainders, incl 4 cvrs noted Silver Jubilee FDC, 1d red pr MUH. An interesting lot. (32)	60	2564	SAAR 1957 Redrawn Heuss defines MLH (100f-300f MUH). CV £70 (20)	40
2541	PAPUA NEW GUINEA Defin issue to £1 Fisher MNH + CTO sets incl shells blk of 4. CV £250	80	2565	SAMOA 1914 G.R.I. FU seln ½d on 3pf; ½d on 5pf on piece; 2½d on 20pf; 3d on 25pf & 6d on 50pf on piece. CV £126 (5)	100

Lot No		Est A\$	Lot No		Est A\$
2566	SAMOA 1918 £1 NZ stamp duty opt SAMOA CV £85	32	2588	ST HELENA 1863 1d imperf surch, Type A SG3 MNG. Four margins (close at top). CV £150	65
2567	SARAWAK 1946 Centenary set on FDC. CV £45	40	2589	ST HELENA 1863 4d imperf surch SG5 U with pen canc. Four margins, close in places. CV £250	50
2568	SERBIA King Peter + specialist material (proofs, trials). (49)	40	2590	ST HELENA 1900 Postal History, 2½d ovpt on letter from 'Prisoner of War' (Boer war) envelope. U.	80
2569	SEYCHELLES Seln of high values MLH - 25c (SG141) 30c (SG142) 45c (SG143b) 1r (SG 146) 2.25r (SG148a) and 5r (SG149). CV £350 (6)	100	2591	ST KITTS-NEVIS 1877-84 Revenues. Postage stamps of Nevis & St Christopher ovpt "Revenue" M & U. Nevis (24) with handstamped ovpt (1877) + 1d & 6d further ovpt "St Christopher". St Christopher stamps also ovpt "St Kitts". (42 M, 7 U). Also values to 1/- U, blk 20 1d & variety with broken "T" of "SAINT". CV £1174 (100)	100
2570	SEYCHELLES 1938 Part set of 15, incl the three high value, F/M, 1952 KGV set of 15 F/M. (30)	100	2592	ST VINCENT 1861 SG 1, QV 1d rose-red, unwmk, intermediate clean-cut perfs 14-16 U. RARE. Incl a letter from Arthur D Pierce (authority on St Vincent). Lightly cancelled "A10". Originally identified by Gibbons Aust.	100
2571	SIERRA LEONE 1859-74 QV 6d dull purple. SG 1. FU. CV £50	40	2593	ST VINCENT 1861 SG2 QV 6d deep yellow-green, unwmk, rough to intermediate P14-16, U. With light "A10" cancel. Brandon Certificate. CV £200	85
2572	SIERRA LEONE 1938 KGV issue MUH (no 1½d scarlet or 2d mauve) to £1. CV £90 (14)	50	2594	ST VINCENT 1866 SG9 QV 1/- slate-grey, unwmk, P14-16. Very well centered, MNG. XF, with Brandon certificate. CV £375	90
2573	SINGAPORE Colln with main value in fine 1959 - 71 range MLH incl 1962-6 definitives to \$2, 1966-7 new wmk, 1968-73 definitives to \$5 plus 5c & 10c on glazed paper, 1969 150th Anniv set, 1971 Satellite (30c block MUH) & Art, some earlier & later issues U. CV £430+	70	2595	ST VINCENT 1869 SG12 QV yellow, no wmk, P11-12½. Well centered MLH. Strong colour with Brandon Cert which notes sml mark on face, VF. CV £350	170
2574	SOLOMON ISLANDS 1909-27 Two regd covers from Tulagi to Baden (4 stamps) & cover to Birmingham (5 stamps). (3)	80	2596	ST VINCENT 1882-90 Postage stamps ovpt "Revenue", M & U, Shades. Barefoot CV £460. (50)	130
2575	SOLOMON ISLANDS 1914-23 KGV 2/- to 10/- and 5/- shade SG36a FU. Nice colour. CV £208 (5)	150	2597	ST VINCENT 1883 SG44 QV 6d bright green, wmk Crown CA, P12, U. Issue is much rarer U than M, well centered. Brandon certificate notes tiny tone speck. CV £300	175
2576	SOLOMON ISLANDS 1922-31 KGV 2/6 & 5/- SG 50-51 MLH CV £51 (2)	40	2598	ST VINCENT 1883 SG45 QV 1/- orange-vermilion, wmk Crown CA, P12, MLH. Top right corner, sheet margin example. Vivid colour, VF. CV £150	80
2577	SOLOMON ISLANDS 1956-63 1/3 - £1 definitives FU. CV £63 (6)	45	2599	ST VINCENT 1913-17 Complete sheet KG V 1913 3d, wmk mult crown CA, M. CV £96	50
2578	SOLOMON ISLANDS 2001 Birds definitive set of 12 MUH from 2001. Corner plate blks of 10 to \$50. SG CV £230 (10 comp sets).	85	2600	STRAITS SETTLEMENTS British PO in Siam 2c brown S.S. ovpt 'B' type 1 U SG. 14 'sold as is' CV = £400 each. (2)	50
2579	SOUTH AFRICA Orange Free State 1900 V.R.I. (raised stops) ½d on ½d strip of 3 all showing doubling of 'R' in 'V.R.I.' & of '½d'. Not listed in SG. Fine MUH. (3)	80	2601	STRAITS SETTLEMENTS 1937-41 Straits Settlements KGV 4c die 1. SG 280. VF. MUH pair. CV £64 (2)	40
2580	SOUTH AFRICA Unissued 1d blue Impala? (same border as issued 1d) imperf torn piece with 6 full stamps & 19 part stamps (all English only). Gum rust & couple front thins.	70	2602	SUDAN 1935 General Gordon Anniv. Very minor perf blemishes on 13m & 10p o/w fine MLH. CV £130 (9)	100
2581	SOUTH AFRICA AIRMAILS. 1977-87 x 11 First Flight anniv cvrs incl 1 signed, 1934 Aust-New Guinea/Papua(2 cvrs 1 stained) + 1955-2001 x 7 special flight cvrs. (20)	60	2603	SUDAN 1941 20p Tuti ls. FU. CV £50.	35
2582	SOUTH AFRICA 1927-30 2d - 1/- Pictorial prs all P14 SG34-36 MLH. Couple of light creases on one 2d unit o/w fine. CV £95 (4prs)	65	2604	SURINAM 1945 2g 50-10g Queen Wilhelmina definitives SG 334-36 FU. CV £69 (3)	45
2583	SOUTH AFRICA 1937 1/- coronation hyphen omitted. This is an example of the less distinct flaw from position 4/17 (see SG footnote). Very fine MLH. (1pr)	40	2605	SWITZERLAND 1850 10r "RAYON 11" SG 11 FU with 4 margins (small surface scuff at upper right) + 10r SG10 U with 2½ margins. CV £595	120
2584	SOUTH WEST AFRICA 1954 - 72 Fine M range (few earlier U) incl 1960 new wmk (ex 6d), 1961-3 to 50c, 1962-6 no wmk set, 1966-72 new wmk set, 1971 Antarctic Treaty. CV £290 (80 +)	60	2606	SWITZERLAND 1854-62 10r pale blue with carmine thread SG 35a FU. 4 margins (almost touching at left) CV £250	100
2585	SPAIN colln of m/s. 2001-3 school correspondence program m/s (24). SG CV £374 + 4 U and 26 others. Some dupn. (57)	70	2607	SWITZERLAND 1854-62 2r SG 46. Very presentable with almost 3 margins. MLH CV £300	80
2586	SPAIN 1851-1940 Singles, used sets, good pickings.	80			
2587	SPAIN 1907 Exh labels, perf 10%, in full sheets of 32. Six full sheets in diff colours (whole set), MUH. CV £1600	70			

Lot No		Est A\$	Lot No		Est A\$
2608	SWITZERLAND 1862-64 1f gold Sitting Helvetia SG 60a. One slightly nibbled perf at base. o/w FU. CV £600	120	2637	THAILAND 1962 Malaria Eradication in blocks of 9 fine MUH. CV £171 (72)	60
2609	SWITZERLAND 1862-64 60c copper-bronze sitting Helvetia SG 59. Hinge thin o/w FU with lovely colour. CV £225	50	2638	TONGA 1970 Centenary of British Red Cross incl officials MUH. CV £48 (13)	35
2610	SWITZERLAND 1862-64 3c black sitting Helvetia SG 53. FU. CV £170	50	2639	TRINIDAD & TOBAGO 1938-44 KGVI wmk multi SCA, full set MUH perfined 'SPECIMEN' CV £400. Missing corner on 12c.	100
2611	SWITZERLAND 1882-1903 1Fr P9½ standing Helvetia SG 144 vertical strip 3. Lower unit has slightly nibbled perfs o/w FU CV £390	80	2640	TRISTAN DA CUNHA 1960-63 3 sets 28-41 Marine Life, 42-54. Sth African values, St Helena ovpt Tristan Da Cunha. CV £180 (41)	80
2612	SWITZERLAND 1908 - 40 40c defin with designer's name in full on rock SG231. Heavyish cancel but FU. CV £130	50	2641	TRISTAN DA CUNHA 1963 Over-print on St Helena stamps SG 1-12. CV £140	80
2613	SWITZERLAND 1916 Pro Juventute FU. 3c has wavy line pmk. CV £170 (3)	80	2642	TURKEY 1889 German PO in Turkish Empire 1¼pi on 2 pf & 2½pi on 50 pf. SG 14 & 16 FU. CV £67 (2)	45
2614	SWITZERLAND 1917 Pro Juventute FU. CV £120 (3)	55	2643	U.N. 1955 10th anniv of UN m/s VF MLH. CV £180	80
2615	SWITZERLAND 1919-20 Air ovpts SG302 - 303 fine & fresh MLH. CV £230 (2)	120	2644	U.S.A. Precancels with good mixture of states, cities & smaller towns. Noticed especially Buro precancels from Minn & Atlanta. (c2050)	120
2616	SWITZERLAND 1923 Pro Juventute FU. 10c has slogan pmk. CV £85 (4)	45	2645	U.S.A. Precancels with good mixture of states, cities & smaller towns. Noticed specially Conn. & Georgia plus a few of several less common states eg La, De, Or, NC etc	115
2617	SWITZERLAND 1923 Pro Juventute FU. CV £85 (4)	40	2646	U.S.A. Ten better U earlier stamps, incl \$5 Postage Due M & 1 inverted pre cancel. CV \$250+ (10)	60
2618	SWITZERLAND 1923-40 35c & 40c Winged Letter Airs both with grilled gum SG320a & 322a VFU. CV £195 (2)	80	2647	U.S.A. 1857-61 10c Washington perf 15 x 15½ Type III. SG37. Centred R o/w FU. CV £250	130
2619	SWITZERLAND 1923-40 Pilot Airs 35c, 40c SG319, 321 each tied to piece VFU. CV £160	65	2648	U.S.A. 1857-61 12c Washington P15x15½ black, Plate 1 SG40a U, some faults but very presentable CV £350	60
2620	SWITZERLAND 1923-40 Air 25c (one with grilled gum) SG318 & 318a VFU. CV £108 (2)	40	2649	U.S.A. 1861-2 30c orange Franklin P12 SG 67 FU with fancy cancel. CV £180	110
2621	SWITZERLAND 1923-63 Airmails. Accum of mixed U & LHM mounted over 5 alb pages. Cond generally fine. Winged envelope & Airman issues especially noted. CV £400+ (50)	150	2650	U.S.A. 1861-2 12c black Washington SG 65a o/c, tiny shallow thin o/w very sound. CV £120	45
2622	SWITZERLAND 1938 Aarau m/s and 1F Intn'l Labour Bureau SG385 on Balloon Flight cvr. (faults on cover). CV of stamps as U £83.	50	2651	U.S.A. 1862-66 24c grey-lilac Washington SG 74a. Light paper bend o/w w/c FU CV £350	130
2623	SWITZERLAND 1938 Aarau Philatelic Exh m/s SG MS387a VFU, FDI Exh cancel. CV £55	40	2652	U.S.A. 1867 5c brown Jefferson with grill SG 97 U. Faults. CV £900	50
2624	SWITZERLAND 1940 National fete & red cross fund incl redrawn 20c & 5c VFU. CV £66 (5)	40	2653	U.S.A. 1869 12c blue-green Paddle-steamer SG119. Tiny cut lower left o/w FU. CV £180	45
2625	SWITZERLAND 1942 National Fete m/s SG MS429a very fine MLH. CV £80	50	2654	U.S.A. 1870-71 12c Winfield Scott N.B.N. ptg. SG 153. o/c o/w FU CV £225	65
2626	SWITZERLAND 1943 Cantonal Stamp Centenary m/s SG MS430b MUH. CV £70	45	2655	U.S.A. 1873 Officials 1c & 12c War Dept SGO261 & O267 MLH. Both are o/c with small thin at right side. 1c has other faults but 12c o/w fine. CV £525 (2)	80
2627	SWITZERLAND 1944 Intn'l Labour Office ovpts FU. CV £120 (21)	70	2656	U.S.A. 1893 Columbians set to 15c MNG (ex 8c MUH). CV £758 (9)	70
2628	SWITZERLAND 1945 Peace fine U 3Fr & scarcest value 5Fr. CV £510 (2)	150	2657	U.S.A. 1895 \$1 Perry type 1 SG279 FU. CV £120	80
2629	SWITZERLAND 1945 Peace 30c, 60c & 2f have small thins. o/w VF MLH CV £275 (13)	100	2658	YUGOSLAVIA 1949 Railway Centenary imperf. m/s FU. CV £140	90
2630	SWITZERLAND 1945 10f Peace VFU. CV £170	90	2659	ZANZIBAR 1952-55 Defins MUH. (14)	40
2631	SWITZERLAND 1945 National fete VFU. (4)	45	<u>THEMATICS</u>		
2632	SWITZERLAND 1948 Imaba m/s SG MS498a VFU. CV £100	65			
2633	SWITZERLAND 1948 Imaba m/s SG MS498a fine MLH. CV £130	50	2660	BRITISH COMMONWEALTH Silver Wedding higher values GB, Fiji, Leeward, Turks & Caicos (short perf) MUH; Gilbert & Ellice, Pitcairn MH; Antigua, Gilbert & Ellice, Solomons U; NZ 10/- Queen on Horse U; GB 1½d 1925 Exhibition MUH toned. CV £236 (13)	70
2634	SWITZERLAND 1950 Intn'l Refugees Org ovpts very fine & fresh MLH. CV £275 (8)	120	<u>FLIGHT & MILITARY COVERS</u>		
2635	SWITZERLAND 1951 Lunaba m/s SG MS531a MUH. Some slight rubbing on gum o/w very fine. CV £375	150			
2636	SWITZERLAND 1955 Lausanne PhilEx m/s SG MS561a very fine MUH. CV £140	80	2661	AUSTRALIA 1940s Various Forces cvrs incl. 4 with printed cartoon characters; 3 with original drawings & 2 HMAS ships. Some with RAAF pmks (indistinct); 1 'Passed Free' slogan. Two unpostmarked. (9)	60

Lot No	Est A\$	Lot No	Est A\$
<u>CINDERELLAS</u>			
2662 Aust "War savings stamps" bklt containing 6d x 5 Spitfire issue. Slight flts. (1bkl)	50	2683 POSTCARDS 1910-2005 PPC: 2 b/w, 1 colour Bobbing for apples Dairyville NSW, Tree cutters Gippsland Vic & Shearing time Qld.	70
2663 1940-50 Africa & Asian airline advert labels, Egyptian, Greek, Rhodesia (2), Japan (3) & Philippines Airways. Most large rectangular, MH some stuck. Priced by dealer at \$91. (11)	60	<u>LITERATURE</u>	
2664 AUSTRALIA A.N.R. 1981-2 cash register labels Port Pirie & values to \$487 (for silver shipments), Murray Bridge \$7x10 various dates, & ACT 1984 x 7 & samples \$00.01, all good cond. (25)	50	3001 FULL SET of "SYDNEY VIEWS" Journal of the Australian States Study Circle. Nos. 1 to 137. (1983 - 2017) plus Index, 10.5kg.	200
2665 AUSTRALIA NSW Newcastle Show cinderellas (rouletted) in M blks of 4. Five diff years. (5blks)	40	3002 PLATING OF THE PENNY BLACK Postage Stamp of Great Britain 1840. By Charles Nissen. Republ 2008, by SG, AS NEW.	100
2666 GREAT BRITAIN Festival of Britain 3d labels in 5 imperf sheets of 10 festival scenes in 5 diff colours, MUH (50)	60	3003 WORLD CATALOGUES (15); ACSL Kangaroos 1993 & KGV 1994, 3 Australian 1996-2004, Mortimers, 2 China 1949-1995, 3 Japan 2001-2005, 2 NZ, Germany 1999 & Switzerland.	75
2667 GREAT BRITAIN B.O.A.C. & B.E.A. 1950s brochures (5), ticket, tags (2) & also airmail labels (8). Most stuck down on 4 pages.	50	3004 THE NUMERAL CANCELLATIONS OF NEW SOUTH WALES by Hugh Freeman, Limited edition copy No 98. Colour illustrations. Hardcover/Dustjacket.	60
2668 NETHERLANDS Full sheet 50 'stamps', pictures of old sailing & rowing ships. Adverts for J.H. Haust & Zonen, Amsterdam.	40	3005 NSW & ACT Post, Receiving, Telegraph & Telephone Offices by Hopson and Tobin. 4 Vols.	50
2669 NSW 1936 Journal page with "Wages Tax" duty, all ovpt "6" (6d x 9, 9d x 26) for year of use. CV £70 (35)	50	3006 AUSTRALIAN Telegraph Forms & Envelopes by Barbara Hancock (1 & 2).	50
2670 U.S.A. Eastern Airlines 1930s set, 10 advert labels, 5 cm dia, multicoloured, MH some gum faults, 1 torn. Also 2 dupn & PanAm 1946 'Mexico' label.	50	3007 Postal History of Spanish Philippines 1565-1898. by D Peterson and G Lewis. Publ 2000, 237pgs. Hardcover, dustjacket.	30
2671 U.S.A. Pictures of each State's capitol building, with State name & population. Printed "perfs", 4 diff colours, no value. (48)	40	3008 Philately books. 9 hardcover, best are SG Book of Stamps, History Through Stamps by David Keep and Guide to Stamp Collecting by Novacek; plus 26 softcover books.	30
2672 U.S.A. 1930 Poster labels of US Presidents (Washington to Roosevelt) stuck down on leaves. Colourful. (31)	40	3009 NAURU 1915 - 23 By Keith Buckingham. Publ 2004, 114 pgs, some colour. Hardcover.	30
2673 U.S.A. 1908-16 Red Cross (5 diff) most U, & Russia cWWI Red Cross large set 4 MNG, & Br Guiana WW2? Red Cross, & Aust Gowrie 1d.	50	3010 NSW Numeral Cancellations, by Brown & Campbell. NSW/ACT Post Offices by Hopson. Australian Postage Lables & Imprints by Peck.	30
<u>COLLECTIBLES</u>		3011 NSW Revenue & Railway Stamps by Peck & Smith. Publ by Cinderella Club of Australia (Spiral Bound).	30
2674 AUSTRALIA Redhead matchbox labels in alb. Explorers, ancient costumes, technology. & Federal & Greenlites. CV \$60 (162)	60	3012 HANDBOOK OF AUSTRALIAN PRIVATE PERFINs by John Mathews. AS NEW.	30
2675 BANKNOTES 1988 Aust, \$10 (1st polymer note) in uncut strip 4 with printers colour-squares at base. Original price \$99, Macdonald retail \$300.	60	3013 WESTERN AUSTRALIA. The Postal markings Illustrated. Compiled by the Western Australia Study Group. Instalments A to N. 2) The Slogan Postmarks to 1983. 3) Machine date cases to 1983 Part 1 and 2.	30
2676 BANKNOTES 1988 Aust Commem \$10 (2), first polymer in special folder & env.	50	3014 Postage Stamps of SWEDEN. Postmuseum Handbook. Skilling Banco Stamps of Coat of Arms Type. Svenska Post-och Makuleringsstamplar. (4)	20
2677 BANKNOTES 1995 Aust \$50 of 'Lord Howard Florey', + pane of 10 stamps (Mc Donald guide for 'red serial numbers' issue price \$199, retail price \$175) No368 of 999.	120	3015 STANLEY GIBBONS 'Book of Stamps', and 'History of the Post Office in Tamsania' by Aust Post Office.	20
2678 BELGIUM B/W PPC with coal mining theme (8) & Ephesus, Turkey (3) and a winter scene. (12)	50	3016 RARE STAMPS: Pleasures and Treasures. Hardcover. 2) Postage Stamps by Williams.	15
2679 COINS 1938 Australian crowns, base metal forgeries. (3)	50	3017 REFERENCES. Box of Large size A4 and over ex-library books. Sports, Yachting, Cricket, Football and Guinness Book of Answers. (19)	15
2680 COINS 1963 near uncirculated mis-struck 3d coins. One spectacular and unique. (2)	130	3018 "Hidden Treasures". Postage Stamps of China. Auction Catalogues. The Major James Starr Collection. Two hardcover volumes in red slipcover.	15
2681 NEW ZEALAND 1910 PPC, U. Lake Whakarewarewa & Maori children (colour), a Maori maiden & Lake Waikaro (b/w). (3)	60	End of Postal Bid Only Sale - Thank You	
2682 POSTCARDS Colour PPC. Kangaroo on envelope carrying scenes of Melbourne; Clematis Hut in map of Tasmania; Black Swans, Torrens Lake, Adelaide with 1d stamp franked Port Adelaide 1908.	50	Successful bids may be collected during the main auction	

Sydney Stamp & Coin Expo 2019

A full National Level multi-frame Exhibition, this event will include all FIP and APF classes, as well as incorporating The Australasian (Philatelic) Challenge and The Picture Postcard Challenge

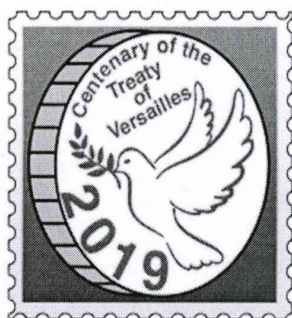

The exhibition will be held from Thursday 13th to Sunday 16th June 2019, in the Johnny Warren Indoor Sports Stadium, within the Hurstville Aquatic Leisure Centre, located on the corner of King Georges and Forest Roads, Hurstville, NSW

The theme for the Exhibition is the 100th Anniversary of the Treaty of Versailles, which was signed on June 28 1919 and officially ended the First World War

Theme related postmarks will be available on each day of the exhibition, plus a Supporters' Pack, limited to 100 applicants,

The Prospectus and Entry Form can be either downloaded from the PHILAS website www.philas.org.au, or collected from PHILAS House, 17 Brisbane Street, Surry Hills (off Oxford St, near Hyde Park)

Philas Open Day

20th October 2018

10am-4pm

Philas House, 17 Brisbane Street, Darlinghurst

- Dealers
- Club Sales Tables
- Mini Auction at 2.30pm (Viewing ceases at At 2.10pm).
- Display Inter-Club Competition organised by Smithfield Stamp Club inc.
- Light refreshments are available.
- Philatelic Association of NSW Inc.
- E-mail: auction@philas.org.au

An Exciting New Publication from Brusden-White

THE BARRED NUMERALS OF VICTORIA

Illustrated with Rarity Ratings



Hugh H. Freeman, APR

Completely revised with nearly all recorded cancellations illustrated in full colour and all rarity ratings revised.

Order from the publishers online at
www.brusden-white.com.au

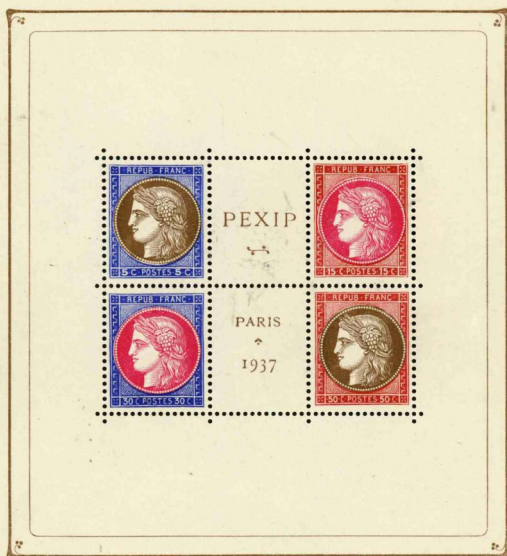

1180



1188



1189ex



1190ex



1191ex



1192ex



1187ex



1193ex



2127



1195ex

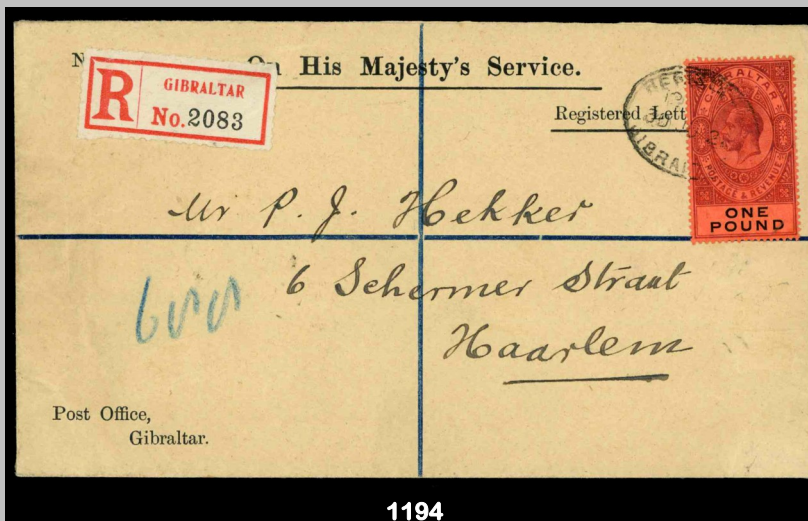

1194



1196



1198ex



1203



1204



1205



1206



1207



1208



1210ex



1212ex



1213ex



1217



1219ex



1228



1229



1209ex



1225ex



1230

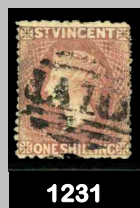

1231



1232



1233



1234



1235



1236



1227ex



1238



1237



1239ex



1241



1242ex



1245



1246ex



1248ex



1250



1255ex



1253



1254ex



1268



1256ex



1262ex



1266



2001



2031



2054



2058



2074



2088ex



2080



2084ex



2089ex



2106ex



2130ex



2111



2115



2134



2150ex



2153ex



2154ex



2159



2186



2151ex



2152



2169



2189ex



2203ex



2195ex

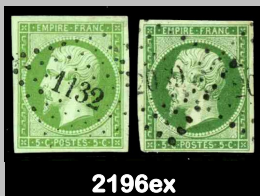

2196ex



2204



2205



2207



2208



2218



2243



2237



2244



2259ex



2212



2245



2269



2274



2275



2278ex



2295ex



2287ex



2298ex



2299ex



2300ex



2303ex



2332ex



2330ex



2338ex



2336ex



2339ex



2344ex



2346ex



2357



2368ex



2374



2377



2379



2391ex



2394ex

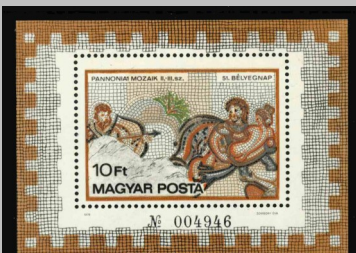

2400



2406ex



2407ex



2525



2412



2414ex



2431ex

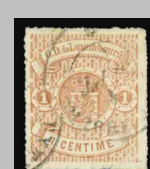

2434



2453ex



2465



2467



2476



2493ex



2495ex



2499

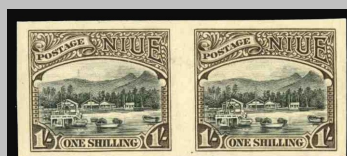

2527



2592



2615ex

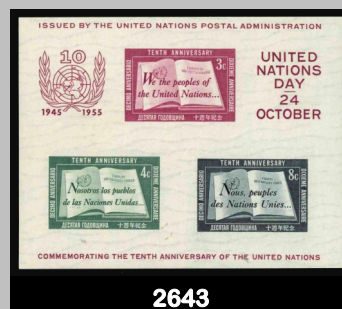

2643



2630



2575ex



2606



2608

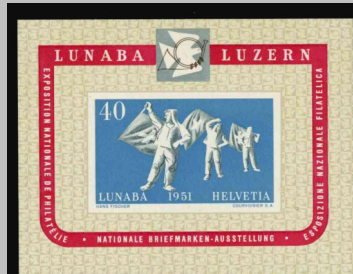

2635



2510