

PHILAS STAMP AUCTION No.127

1st floor, 17 Brisbane St., Sydney

12 noon Saturday 8th Jul 2017

VIEWING: Saturday 1st Jul. 9am to 3pm, Thursday 6th Jul. 9.30am to 7pm,

Friday 7th Jul. 9.30am to 5pm,

Saturday 8th Jul. 8.30am to 11.00am. **by appointment**

(Tuesday 4th Jul. viewing by appointment and volunteers' viewing).





1113



1115



1132



1140



1141



1154

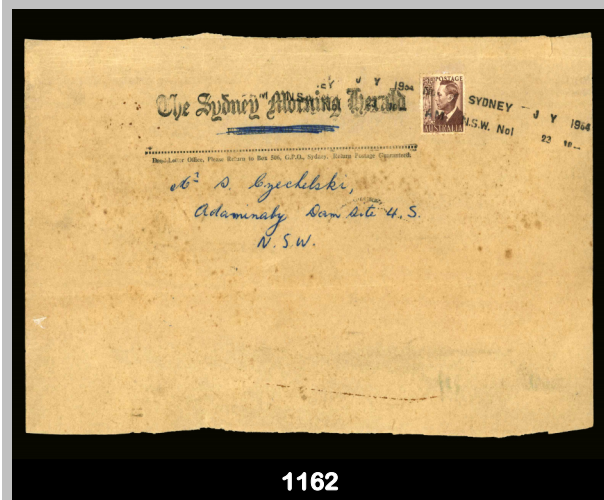

1162



1152

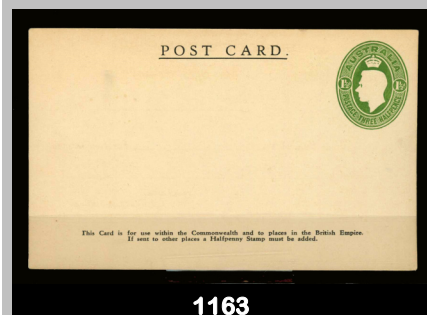

1163



1167



1177

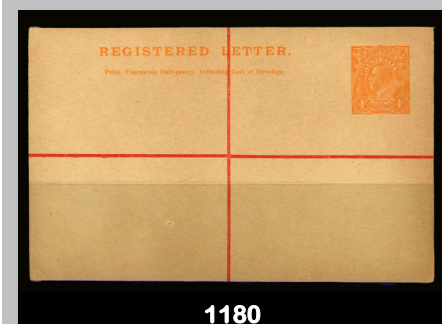

1180



1182



1185



1186

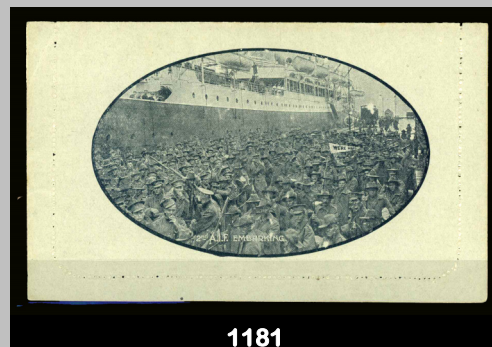

1181



1239



1188

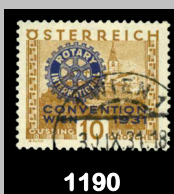

1190



1192



1219



1220



1221

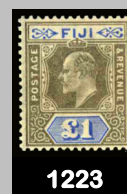

1223



1224



1225

PHILAS STAMP AUCTION No.127

12 noon

8th July 2017

Philatelic Association of NSW Inc

ABN: 81 630 985 642

and

The Philas Library Inc

ABN: 20 590 597 288

INDEX OF LOTS

Collections generally relating to one group are found at the beginning of that group. All bulky items (generally not able to fit into standard folders) are included in the bulk section at the beginning of the sale. Purchased lots can be collected at the auction. Estimates are in \$ Australian.

AUCTION HIGHLIGHTS & INFORMATION

BULK IN BOXES, CARTONS, CASES & TINS –	
World incl Kiloware & Charity Mixes	1
Australia Kiloware	123
Mint Decimals in bulk & Year Books	162
Australia & States	215
Regions & Countries – A-Z	314
Omnibus & Thematics	441
Collectables & Cinderellas	464

COLLECTIONS IN ALBUMS & STOCKBOOKS	
World	501
Australia + States	519
Regions & Countries A-Z	563
Omnibus & Thematics	763
Cinderellas & Collectables	777

FOLDER LOTS	Australian States	1001
	Australia - Kangaroos	1078
	- KGV & KGV issues	1117
	- QEII issues	1168
	- Regions & Countries A – Z	1189
	- Cinderellas & Collectables	1332

POSTAL SECTION 2		
	Folder Lots	2001
	Literature	3001

COLLECTIONS OF ROOS & AUST STATES

Most folder lots available to view at <http://auction.philas.org.au>

Check the **LATE LOTS & POSTAL SECTION** for additional items

All Lots available for viewing at normal times
Saturday 1st July, Thursday 6th July, Friday 7th July
Viewing on Auction day by appointment only

Goulburn Street Parking Station is open

Mailed, Fax or Phone Bids MUST reach PHILAS by Noon on Friday 7th July

A BUYER'S PREMIUM OF 10% IS ADDED TO ALL INVOICES

CLEARANCE SALE BY MAIL: 11th July – 25th July 2017
Unsold Auction 127 Lots will be offered at 80% of Estimate

THINKING OF SELLING? – Request a brochure for PHILAS Terms
Vendors are paid within 6 weeks of Auction
Minimum value of a new Lot is \$80
All material is insured whilst in PHILAS hands
All nett proceeds foster philately in N.S.W.

PHILAS STAMP AUCTIONS – ABBREVIATIONS USED

<u>CATALOGUES</u>						
AAMC	Australian Air Mail	Ch s/bk	Chinese stockbook	MLH	LHM	Light Hinged Mint
	(Eustis)	Colln	Collection	MNG		Mint no Gum
ASC (SS)	Australasian Stamp	Commem	Commemorative	M/S	m/s	Mini-sheet
	(Seven Seas)	Cond	Condition	Mss		Manuscript
BW (ACSC)	Brusden White,	Cont	Contains	M&U		Mint & Used
	Aust Commonwealth	CTO	Cancelled to Order	MUH	UHM	Mint unhinged
	Specialist	CV	Catalogue Value	o/c		Off centre
CP	Campbell Paterson	Cvr	Cover	o/w		Otherwise
Mi	Michel	Defins	Definitives	OG		Original Gum
Sc	Scott	Docs	Documents	Ovpt	o/p	Overprint/ed
SG	Stanley Gibbons	D/s d/s	Double-sided	Pkts		Packets
<u>GENERAL</u>		Dupl dups	Duplicates	PMK	pmk	Postmark
Accum	Accumulation	Env	Envelope	POP		Post Office Pack
Ad Advert	Advertisement	Est	Estimate	PSE		Pre Stamped Envelope
Addr	Addressed	FDC	First Day Cover	s/e		Straight edge
Bk	Book	FDI	First Day of Issue	Seln		Selection
Bklets	Booklets	FFC	First Flight Cover	STC		Stated to Catalogue
blk	block of	FU	Fine Used	s/bk		Stockbook
Br Comm	British Commonwealth	FV	Face Value	unaddr		Unaddressed
BS b/s	back stamped	GU	Good Used	VFU		Very Fine Used
Canc cxl	cancel / cancelled	H/less	Hingeless	w/c		Well centred
Cat	catalogue	Incl	Including	WMK	wmk	Watermark
CDS cds	Circular Date Stamp	L/H	Light House			
		MHH	HMM			
			Heavv Hinged Mint			
						Photo lots are underlined

Photo lots are underlined

Prices Realised available after auction on <http://auction.philas.org.au>

The Philas Stamp Auction is conducted jointly by the Philatelic Association of NSW Inc and the Philas Library Inc

Auction to take place on 1st Floor, **PHILAS HOUSE**, 17 Brisbane St, Darlinghurst commencing at 12 noon on Saturday, 8th July 2017
Auctioneer: Mark Knothe

Enquiries after Auction: Ring Sunday PM, 9th July 2017, Monday, Tuesday or Saturday. Thereafter Tuesdays or Saturdays
during business hours 10a.m. – 3.30p.m. Telephone (02) 9264 8301 or (02) 9264 8406. FAX (02) 9267 4741
POSTAL ADDRESS: P.O. Box 220 Darlinghurst, NSW 1300, AUSTRALIA

Next PHILAS Auction No.128: 11th November 2017

MATERIAL TO BE LOTTED is required by 5th August 2017

PHILAS STAMP AUCTIONS

CONDITIONS OF SALE

The placing of a bid shall constitute acceptance of all the following conditions –

1. All lots have an estimate which is an expression of the opinion of the market value of the lot, and is merely a guide. Bidders may bid above or below the estimate, but bids below 80% of the estimate may not be processed.
2. Bulk lots, collections or accumulations must be taken with all faults and errors (if any) and are not returnable under any circumstances. Any lot containing more than 10 items (excepting sets of stamps) is always offered "as is" and cannot be returned for any reason.
3. No lot can be rejected if the buyer or his agent has inspected the lot prior to auction, irrespective of whether or not any item/s within the lot has been through inadvertence incorrectly described.
4. Viewing of lots is by personal inspection at the times stated on the cover of the catalogue. We regret that lots cannot be sent out for viewing prior to the auction. However, photocopies may be available for SINGLE items (not collections) at 20c per photocopy plus postage. Philas accepts Mint Australian stamps in payment of photocopier charges.
5. Please assist by bidding in A\$ in the following steps:
\$2 up to \$40; \$5 from \$40-\$100; \$10 from \$100-\$200; \$20 from \$200-\$500; \$50 over \$500; \$100 over \$1000. Bids "out of step" may be rounded off. Section 2 (if any) is a Postal Bid Sale Only. Bids below 80% of estimate may not be accepted.
6. Bids may be made in person, or submitted by post, fax or phone. Telephone bids must be confirmed in writing. Postal Bids received after noon on the day prior to Auction Day are unlikely to be processed.
7. All lots are sold to the highest bidder at one advance over the second highest bid, subject to any reserve price. The Auctioneer has absolute discretion to settle any dispute.
8. The Auctioneer reserves the right to refuse any bid. "Buy" bids will not be accepted. "Limit" or "Or" bids can be made for you in the room by our agent. "Or" bids may only be accepted for lots close to each other. While every care is taken in executing bids, the Auctioneer cannot be held responsible for any errors or omissions. PLEASE CHECK YOUR BIDS CAREFULLY.
9. Any lot purchased is at the risk of the Buyer at the fall of the hammer, but title passes only when payment in full is received by the Auctioneer. Room buyers should pay for and collect their purchases on auction day. Postal buyers must pay for their purchases including all postage, packing, insurance costs, and buyers premium immediately upon receipt of Philas' invoice. Where you employ an agent to bid on your behalf, such agent will become liable for all purchases whether the purchaser is known or unknown to Philas. Accounts unpaid after 30 days may incur an interest charge on the outstanding amount.
10. A Buyers Premium of 10% will be added to all invoices. Members are not liable for the Goods and Services Tax.
11. Invoices including postage and packing charges will be forwarded to successful postal bidders (who wish material to be posted) within three days of the auction. Postage will be by Registered Mail or 'Signature on Delivery' Mail, plus Insurance. Payment in full is due IMMEDIATELY on receipt of the invoice.
12. Postal bidders intending to collect lots should enquire by telephone whether or not they have been successful, and arrange a time for collection. This can generally be arranged in the week following the auction – Sunday after 1.00pm; Monday, Tuesday and Saturday 10.00am to 3.30pm; and thereafter on Tuesdays and Saturdays. Please advise on the bid form whether lots are to be collected or posted.
13. Lots not paid for within 30 days of the auction may be subject to forfeit and placed in a succeeding auction with any deficit being the responsibility of the original purchaser.
14. Postal bidders, who have not seen the lots they are buying, may reject any lot (with the exception of bulk lots, collections or accumulations) where the description is not in accordance with that given in the catalogue. However, any such lots are only returnable within forty-eight (48) hours of receipt, and in the condition received. No lot will be rejected if, subsequent to the auction it has been immersed in water or treated by any other process whatsoever unless Philas' express permission for such treatment has first been obtained in writing. Generally lots that have been inspected prior to the auction are not returnable.
15. Expert Opinions: Extensions for certificates will be granted only where an application in writing has been received by the Auctioneer at least twenty-four (24) hours prior to the auction. Payment for any purchase on extension must be made in full in accordance with Clause 9 above. The onus shall be on the Buyer to obtain such certificate and bear all costs unless the item is proven to be not genuine, in which case all costs will be refunded to the Buyer. Compensation is limited to \$A25.
16. Governing Law: These Conditions shall be governed by and construed in accordance with the laws of the State of New South Wales.

NOTE: Bidders receive catalogues free within Australia. However, if no bid is received for three (3) consecutive auctions, mailings may be terminated.

Telephone bids will be accepted on (02) 9264 8301 or (02) 9264 8406 Answer-phone, to be confirmed in writing. Bids can be sent by FAX on (02) 9267 4741. Please ring to check if bids are successful on the days following the auction (see Clause 12 above).

All postal communications in respect of the auction should be directed to:

PHILAS STAMP AUCTIONS, PO BOX 220, DARLINGHURST, N.S.W. 1300

PHILAS STAMP AUCTION NO. 127

MAILED, FAXED & PHONE BIDS ACCEPTED UNTIL NOON FRIDAY, 7th July 2017

IN ROOM BIDS (Interstate and country bidders only) CLOSE AT 10 a.m. ON AUCTION DAY, 8th July 2017

STARTING PRICES ARE GENERALLY 80% OF ESTIMATES UNLESS PRE-AUCTION BIDS DICTATE OTHERWISE

Purchased lots should be collected at the auction. Estimates are in Australian Dollars.

A BUYERS PREMIUM OF 10 % APPLIES

Lot No	Est A\$	Lot No	Est A\$
<u>BULK IN BOXES CASES & TINS</u>			
<u>WORLD</u>			
1 Ex dealers stock arranged in 14 Hagner albums, wide range of countries with singles & part sets, mostly U, some MH/MUH with few earlies incl imperfs, cond mixed, dups. 3 boxes.	250	19 Mostly U incl GB QV 2d blue 4 letters (2), 1/- green (5), KE7 2/6 Seahorses (3), some Aust KGV sideface. Also, rest of world & some Br. Comm incl Canada, in 5 lge & sml ch/sb.	75
2 Ex-dealers stock messily sorted sets, singles, part sheets m/s MUH/MH/U/CTO + covers. Wide variety noted NZ, Solomons, Vanuatu, Samoa, HK. Mixed cond, some damage.	250	20 incl Aust mixed accum on paper. Many higher vals with some m/sheets U (1000s)	70
3 Remainder of consignment with Faroes 1975-84 MUH in h/less album; PNG from 1952 set, Specimen ovpts of 10/- map and £1 fisherman, £1 Queen, Birds to 10/-, dec to 1981 MUH, PSEs & mint dupn. GB used, Japan Asian-Oceanic Postal Congress, Germany M/U, some Aust U, Cocos sets & m/s dupn.	250	21 Accum in 5 Chinese s/bks incl comm, pickings with some KGV Morocco Agencies French currency. Also considerable thematic content & one book is all USA. (3000+)	70
4 Large assortment stamps on/off paper, m/s M/U, Panama in part sheets CTO, comm & philatelic covers incl Wildlife. Very mixed cond, dupn.	200	22 HK M/U, NZ, GB, Canada in 2 s/b plus world album.	70
5 Charity Foreign mix off paper (9.5kg)	150	23 C'wealth & foreign accum in 4 Chinese s/bks. Clean lot also incl Nauru & Norfolk sheets. Circuit book potential. (2500)	60
6 Albums with earlier stamps. Pages UK. High value on some of 4 pages 1959 - 60 Rhodesia & Nyasaland high values on 3 sheets + FDCs. 2 tins + 1 sleeve with some mint stamps.	150	24 Collectors remainders, some Aust POP (FV\$50), postcards, world etc.	60
7 Charity mix on clipped paper. Foreign Stamps. (8Kg)	120	25 Albums (18), patchy accumulation. Mostly used with a few mint & covers. Mostly common dupn.	60
8 Patchy duplicates in albums includes Israel MUH, Central & South America, Middle East, Africa, 1981 2 Royalty Omnibus Collns, thematics mostly U/CTO cond mixed, musty odour & small lot FDCs. (3 Boxes)	120	26 11 Medium & small s/bs. Mixed world low values, incl Greece, Italy & Czech (1000s)	50
9 Used stamps in tins.	100	27 1930-60s Colln, no Br Comm, mostly U or low value M on 170 loose leaf pages, some hinge stains; also dupln mounted on A4 pages & Aust M FV \$48. Remainder of estate.	80
10 10 lg. & 6 Sm. Albums with world accumulation include Aust with some decimal MUH. 7 seas sheets with Samoa with some MUH. There are some world covers. (2 x Boxes).	100	28 Colln in 4 lg & 1 sml s/bk. Good seln from UK, Germany, USA, India, Malaya & various other countries. Mostly U in good cond, many pickings, lots of stamps.	120
11 M/U low vals & collectors duplicates in 6 albums & 17 small s/books. Pickings in GB, Br Comm. Reasonable cond	100	29 Ex-dealer's stock in 3 albums with 1937 Coronation, 1946 Victory, Ceylon, HK, Cyprus M & U, dupl, UN muh to 1990 & 1983 world communication year in 2 printed albums, some sets missing, musty odour.	100
12 Charity foreign mix off paper. (5Kg.)	100	30 1960-90s accum mostly MUH sets, singles & min.sheets in envelopes with Brazil, Cuba, Equatorial Guinea, Liechtenstein, Mongolia, Romania, Scandinavia, Switzerland, duplication, some faults with stamps adhering, high original cost, musty odour.	200
13 Eclectic comm & foreign accum in 4 Chinese s/bks. Pickings Hawid highlighted, noted Shanghai municipality & high cat Danish West Indies. (3600)	90	31 Remainder of consignment with Aust FDCs, PSEs M & FDI some rust; Cocos ls MUH sets, cvrs & packs, China 1950s sets on SS pages, then World MUH, CTO & U on pages, in packets, wide range of material, Moscow Olympic issues. (4bxs)	180
14 Box of mixed world & Australia on paper includes high F/V & recent issues. (1000's)	80	32 Accumulation incl Australia, Aerogrammes, PSEs, cancelled FDCs. Australian decimals used in envelopes. Some rust. (2 Boxes)	100
15 6 albums with stamps hinged. 3 empty Australian Year books.	80	33 Old style albums wide range of early issues with GB Mulready, 1d black, France, German States, Austria, Denmark, Italy, USA, Aust States, NZ, many imperf used, some pmk interest very mixed condition.	100
16 Aust dec M in 3 s/b, Pacifics incl NZ & world mix consisting of Netherlands, S.Marino & Belgium, with dupn. (2 boxes) (1000's)	80	34 An eclectic mix packed into 2 binders (approx 65 Hagners) & numerous glassines. Possible pickings. (1000's)	90
17 FDCs some with addresses Australia, NZ. World 5Kg. Few with rust, Mint PSE FV \$222	80	35 PNG SS Album 1952-90 U/CTO/M/MUH, 1979 IYC International MUH issues in blocks, sheetlets etc, Pacific Mint incl 79 M/S, sheets, blocks etc much dupl. (FV \$300+)	80
18 FDC (178), AAT (49), NZ (100) plus world post cards (100) over 400 items. (427)	80		

Lot No	Est A\$	Lot No	Est A\$
36 Two boxes of USA commercial covers & aerogrammes + box of Aust covers 1960-94, some good commercial usage.	70	57 Small album cont 181 Chinese stamps 1898-1992, also, 2 ring binders with picture postcards all depicting the Panda, some with stamps. A third ring binder holds FDCs of Chinese New Year (24), Aust FDCs, Pre-paid envelopes & envelopes with overseas stamps postally U. Unusual lot, but very interesting.	80
37 Many ex club exchange books, in snaploks. Best are France U (some MUH), Vietnam U, Transkei, Venda, Bophut. M sets; also USA birds set 50 M (face US \$10) & winter sports (c270) in stockbook.	60	58 Colln in 3 lge, 2 sml & 4 folders, noted Egypt MU incl m/s, GB to £10 U, France, China & Aust loose on/off paper. 2 boxes.	80
38 Franklin Mint 72 cards with Butterflies in box, Int Soc of Postmasters album 24 pages + Bird coin covers (51). Also, Princess Di coin cards & Royal mint set 1981 in silver stamp holder.	60	59 Postcards + world envelopes from 1950-60s. Most with stamps. (100s)	60
39 2 old albums of U stamps + Aust dec FDCs, postcards & packs FV \$26.	50	60 Ex-dealers stock much dupn with GB dec MUH + KGVI & QEII pre-dec U, Ireland MUH, Mauritius QV - KGVI U, South America U, Vatican M stuckdown, Canada MUH, Rhodesia U.	120
40 Seln of Philippines in pkts, French Colonies, West Africa & Surinam. Also, a number of pkts of "Sand Dunes".	50	61 Stamps sorted by country U, some M Aust pre-dec in blks & singles, incl Navigators M (CV \$273) & U to 10/-. Also, 2 coin covers (CV \$55), FDC, AAT (96), Aust (57), Channel Is (85), other (70) and Aust dec ovpt "Specimen". (2 boxes)	100
41 2 s/bks & 3 folders with used accum.	50	62 GB Post Office packs (39) + World covers CTO plus printed envelopes.	80
42 Sorted into countries both on & off paper. Good seln for club stock books. (1000s)	48	63 Portuguese & Spanish colonials, clean accum housed in lge & sml Ch/sbks. Many protected MUH, better items Hawid highlighted, usefully annotated with some light dups. (1060+)	75
43 1950s FDCs & special flight covers mostly covering Pacific region (100+)	100	64 Accum in 4 Chinese sbks incl neat Russia, Romania + Portuguese pickings & strength in Poland. (3600+)	75
44 Large accum sets, singles & min.sheets in glassines, sorted per issue, mostly MUH, wide range of countries, duplication, musty odour, high original cost.	300	65 GB Silver Jubilee omnibus colln 1977 + 2 Aust post card packs 1976.	60
45 Mixed M/U accumulation of sets, singles, covers, includes Malta, Azores & Madeira FDC's Pacific Is. Sets M & U, Ethiopia MH, South America used in packets. (3 Boxes).	180	66 Huge seln of dealers remainders on & off paper + floor sweepings. Might find odd dead rat.	60
46 Accum sorted off paper (630g) , Aust pre/dec incl KGVs & Roos (150g), world M/U in 6 small s/b (2000+), PNG (M) & Aust (U) on Hagners, John Player card set (50) Tennis & Vietnam coin set in wallet. Pickings. (1000's)	140	67 Colln of FDCs incl Aust in 3 Cumberland albums. Also, Israel covers + Aust pre-stamped postcards, series 1(2), series 2(2) & series 3(6). Also, Aust POPs FV \$47.	50
47 8 lg. & 10 sm. albums with world accumulation including Aust with some dec mint (\$75FV). Also cancelled PSEs with some rust. 2 shoe boxes & sm box with dec off paper U & M. (2 Boxes).	100	68 1975-96 3 albums of FDC's (116), all in good cond incl Malawi, Aust, Europe, Mozambique, Sth Africa (34).	150
48 Lge German s/bk, 3 sml s/bks, sml box, packs, envelopes & Aust, FV \$30. 2002 endangered species folder best Chinese colln s/bk, pickings.	80	69 Mostly MUH in 7 hagner albums & 1 box show mounts. Wide range of countries with Japan, USA, incl. Sheets of 50 Tonga, New Hebrides, Hong Kong, Italy, Malaysia, Canada, France, Scandinavia, Tiawan, Aust Territories, FDCs in 2 albums & small lot used. (2 x Boxes).	250
49 On/off paper in plastic bags + sml box sorted countries. Better quality mix. (1000's)	80	70 3 lever Arch files cont stamps alphabetically housed in 176 Hagners in excellent cond, value in Hagners. (1000's)	200
50 6 Albums, 2 bundles Post Cards. 1 Bag, (1.2Kg) used on paper.	80	71 Interesting assortment of 11 albums. Noted China & Papua, great range and well worth inspection. (1000's)	100
51 Colln in Swan album U, strength in Aus & DDR. Some loose stamp packs. Also, in 5 albums GB 1966-88 FDC (200+) & Aust FDC (16). 2 boxes.	75	72 Stamps, covers, aerograms, postal stationery, M/U/CTO dupn in 6 binders,	100
52 8 sml s/bks with wide variety of countries, viewing required.	60	73 S/bk containing Germany 1920s - 30s + late 1900s & multiple packets of world stamps in plastic bags.	100
53 Large accum in 3 s/bks & 1 Globe stamp album. Incl USA, India (from Queen Victoria), Japan, Thailand, Vietnam, Israel, Indonesia & many other countries. Good pickings available. (1000's)	150	74 NZ stamps & covers, Aust Territories, '81 Royal Wedding omnibus, Cocos, AAT, S/seas binders, East Germany, etc. Qty in ctn.	90
54 2 lge s/bk World, 1 sml s/bk UK, 2 lge s/bk MUH Aust FV \$184, box of World, tin NZ, bklets Aust, Bi-Cent, Anzac, Links, books FV \$34.	120	75 Colln GB, USA, Aust, World all in bags, World, Aust FDCs, PSEs, mostly modern material.	80
55 Colln in 4 lge s/bks, best in Germany incl D/Reich, West & East, NZ, Korea, Papua NG, Caledonia, smaller lots of Ceylon, Cyprus, Belgium & Malta. M & U with good pickings. (1000s)	100	76 Chinese s/bks, albums(9) with Aust, NZ, GB, Xmas, MUH blks + 1982 annual.	80
56 Colln In 7 sml Chinese s/bks. Also, Aust in envelopes, packs, cards, MUH FV \$51 + PNC Aust Remembers, old estate lot.	80	77 Box 1: 7 s/b, Aust used in bags pre-dec & dec, folder of Aircraft stamps plus more. Box 2: 2 cover albums + loose pre-dec mint.	80

Lot No	Est A\$	Lot No	Est A\$
78 Accum 7 s/bks, 2 albums & 1 folder with wide range of countries, some MUH blks FV \$42. Fossickers delight.	80	<u>WORLD — KILOWARE</u>	
79 Booklets, albums, PO bks, Churchill album, sorted in envelopes, sleeves, 2 hagner folders. Must be checked.	80	97 Foreign used on/off paper, wide range of Countries. (2 Boxes) (6.5kg.)	60
80 Accum covers/ max cards incl Scouts (c50), Singapore, Aust dec, comm mail. (300+)	80	98 'Concession Stamps' U, 100s. (1.8kg)	40
81 Colln in 3 s/bk, best chinese. Some sets, packets, envelopes, bags, tins & FDCs.	60	99 Mixed off paper Approx 900gm. (100s)	60
82 Ex-dealers circuit books M/U, Br Comm sets, sncls, m/s & part sheets MUH. Noted Fiji, Cook Is, Pitcairn, Carribean, Aden, Maldives, Mauritius, Portugal Year Packs + train thematics, dupn.	200	100 U on paper, wide range of countries, dupl.	100
83 5 albums patchy colln, QV to KGV period wide range Countries often with one stamp per page, includes GB 1d black (2) fair copies, QV 1887 to 1/-MH, KGV heads to 1/- MH corner pairs, 1929 UPU to 2½d MH + USA, Germany, Switzerland, France, Netherlands & Indies, Scandinavia, Cond mixed mostly used some MH + small qty in SG Br. Empire Album (dated circa 1922).	140	101 On/off paper in snap lots incl foreign (½kg) & Australia (2kg), 40 covers mostly foreign, & 2 Peak Freans tins depicting stamps. As received from charity.	80
84 Colln incl Aust in lge s/b U & lge Chinese s/bk. Sml s/bk World, 3 sml old albums, pkts, envelopes, sheets, Hagners & box on paper.	100	102 1970s-2010 On paper, no Australia. (4kg)	100
85 Main strength PNG £1 U, Birds to 10/- MH, FDCs, used dupn in pkts & silver foil, on/off paper + used postcards.	70	<u>ACCESSORIES</u>	
86 in album & 2 s/b + c150 GB FDCs, then world covers.	60	103 6 2nd hand s/books, 2 ring binders with c160 Hagners, Packets of hawid mounts in glad bags	120
87 Royal Wedding Bklt 1981 MUH (23), Lady Diana 21st birthday album sets (17), Silver Jubilee Aust Mint proof coin set 1977, Silver Jub uncirculated coin set 1977, PNG Silver Jub cover + K10 coin.	100	104 Shoe box used stockcards. (620)	120
88 Accum of sets, singles, m/s, large range dupn.	120	105 Album pages, 22 hagners, 311 vario two sided. (333)	100
89 Sml s/bk with seln of U Greek stamps, mainly 1960-70s. S/bk with China 1970-80s, s/bk with M (incl blks & sheetlets) of Austria, Greece & Czechoslovakia 1960-70s + bag cont oversize stamps & sheetlets.	50	106 Large box with 9 used FDC albums includes 7 Davo. (9)	80
90 Colln international stamps sorted by country in sml bags & envelopes. Lge envelope of unsorted stamps on paper. (500gm)	48	107 Used s/books in good cond. 32 page double sided to 8 page double sided. 2 boxes. (11)	80
91 Colln of U in 6 lge & 2 sml sbks. Strength in Germany, Russia & Philippines. America's Cup album stamps in place. 2 boxes. (1000s)	75	108 Spingback binders with 7 standard size & 3 small, all usable with huge holding capacity.	70
<u>LARGE LOTS IN BIG BOXES</u>		109 Linder (18 hole) display pages (45), s/bks (60 both sides), interleaves (c80), & Austria 1959-64 hingeless (30), all in 2 Lindner albums with slipcase & others; + Leuchtturm (14 hole) stockleaves (33). The 'Rolls Royce' of stock books.	70
92 World. Aust & PNG. Thematic covers of birds, comets + SS pages of Aviation, Olympics, Birds, Flowers + some M, accessories, U on piece, mixed cond, some rust.	160	110 SG Senator (2) with 200 pages, Rapkin (1) with 180 pages, Warwick (2) with 80 pages, 2 others with 150 pages, all as new (some unopened) & 5 other albums with pages. (12 albums, 13 Kilos)	70
93 World Wildlife Fund MUH stamps and covers, many still in original packets, high original cost. Plus albums & slipcases with musty odour.	400	111 Plastic sorting trays within steel frames, 84 trays within 3 sets, plus box glassines (4 Boxes).	40
94 15 Albums noted British Commonwealth, Asia, Europe. (3 Boxes).	300	112 4 second hand stockbooks, one faulty.	20
95 Remainder collns in 22 albums with Berlin, NZ QV to QE11 pre-dec MH/MUH/U, 1985-89 MUH, Aust MH/U incl some pre-dec, China, India MH/U, USA U, Belgium U, PNG MUH part & full sets. Also, BR Comm MUH, Samoa & Fiji MUH, GB Bkts M, Austria U on Pages, Japan in frame, mixed cond, dups. 3 boxes.	180	113 'PW' brand empty albums (12) Aust decimal FDCs, some pages missing and album for AAT items.	20
96 Accum 2 boxes, Box 1 World Phil & comm cvrs, Box 2 Aust FDC's, shoebox world on/off paper, bag KGV heads on/off paper, bag Aust mainly KGVl on/off paper. (1000+)	80	114 Over 120 good, clean Hagners 6/7 rows plus a couple of others in 3 white unmarked 3 ring binders	70
		115 Hagners, unopened packs 10, 4 strips (4), 6 strips (9), 7 strips (24), 8 strips (1).	120
		116 Hagners in unopened packs of 10, 7 strips (39).	120
		117 Coin display sheets (100) nearly all with 20 pockets (in 2 types) all in 3 binders.	60
		118 Binder of cover sleeves 1 pocket (60), 3 binders cover sleeves 2 pockets (100), also, sml lot of Varios + P.O. new issue posters (90), childrens albums (4), FDCc (45), noted Qantas first jet flight souvenir cover. 2 boxes.	60
		119 3 ring binders (4), 4 ring binder, post card album & photo albums (3).	50
		120 2003-5 SS album with slip case (h/less collectors pack). 1966-88 SS album with slip case (hingeless) + album/slip case & 1982-88 hingeless album.	50
		121 4 ring binders (5) & 2 ring binders (2), incl plastic files.	40
		122 GREAT BRITAIN Lighthouse hingeless album 2000-7 pages incl. separate pages for Scotland, Wales etc + separate smaller album with leaves.	80

Lot No	Est A\$	Lot No	Est A\$
<u>AUSTRALIA — KILOWARE</u>			
123 Charity mix off paper Lions Club. (11.5Kg).	150	157 Colln incl pre-dec on paper 250gm, pre-dec off paper 50gm. Dec on paper 750gm, off paper 760gm, World on paper 400gm off paper 460gm. All in separate containers in lge box. (1000s)	120
124 Charity Mix Clipped paper 50c & under. (10Kg.)	120	158 Dec & pre-dec, mostly letter rate values. (3 Boxes) (80000+)	60
125 Charity mix clipped paper 50c & under. (10Kg)	120	159 Chinese s/bks with used accumulation of Australia, multiple duplicates + packets of Australia off paper in plastic bags. (2 boxes).	100
126 Charity mix clipped paper 50c & under. (10Kg)	120	160 Decimal Stamps on/off paper - duplication in tins & boxes - 3 P.O. card sets.	50
127 Australian Charity mix used on piece, with letter rate values to \$1.00. (3 Boxes) (29kg.)	120	161 2014-16 55c-\$1 on paper. (6kg)	80
128 49c & under Charity Mix Clipped Paper. (10Kg.)	100	<u>AUSTRALIA — MINT DECIMALS</u>	
129 Charity mix clipped paper 49c & under stamps. (10Kg.)	100	162 PO packs, sheets, part sheets, bkls, loose stamps etc. FV \$4976.	3,000
130 Charity mix off paper. (6kg)	100	163 POP accum in 4 plastic boxes + sheets, blks, singles housed in approx 115 Hagners. FV \$2489. 3 boxes. (1000s)	1,500
131 Charity mix off paper. (4.5kg)	100	164 Colln of M booklets. FV \$2432. (970)	1,460
132 Clipped Paper + face value under 60c (7.5Kg)	100	165 Seln 1968-2016 incl Internationals & m/s in 3 s/bks. FV stated as \$2424	1,450
133 Charity mix clipped paper 49c & under. (10kg)	100	166 Colln 1982-2016 incl Internationals & m/s MUH in 2 L/house s/bks stated FV \$2325	1,400
134 12.5kg Decimals on close clipped paper. (3 bxs)	100	167 Decimal colln in 5 albums, with sets, m/s & international stamps to 2010 includes Commonwealth Games album FV \$1895.	1,100
135 On paper, cut or torn, up to 50c. 2 boxes. (19kg)	80	168 Booklets 70c - \$7.60 full or part, incl PMs, F/A, Exhib ovpts, heavy dupn. FV \$1515.	900
136 On clipped & torn paper up to 70c. 3 boxes. (10kg)	80	169 NO LOT	
137 Decimals on/off paper, mostly to 65c, few higher + pre-dec & punctures. (18kg)	80	170 Issues, sorted by value, toning on a very sml quantity. FV \$1453.	850
138 On clipped & torn paper up to 70c. 2 boxes. (10kg)	80	171 Decimal MUH in albums, POPs & loose, FV \$1100	660
139 Dec on close clipped or torn paper. (8kg)	70	172 M dec post packs FV \$1075.	650
140 Dec on close clipped paper, recent issues to 70c. (10kg)	60	173 Colln of stamp packs M. FV \$1050. (190)	600
141 Dec on close clipped paper, recent issues to \$1. (10kg)	60	174 3 Stamp pack albums also some double stamp packs, some stamp blocks with plate numbers & printer colour bars. FV mint stamps \$675.17.	470
142 Concession postage on paper 4.5kg (1000s)	60	175 Post office packs 1974-97 including AAT, with FV \$568	340
143 Stamps on torn telegram paper, WA postmarks, mostly dec period. (2.3kg)	60	176 MUH Accum in sheets, blocks & loose F/V \$418.00 (100s)	250
144 Dec on close clipped paper, recent issues to \$1. (9kg)	60	177 Post Office Packs with FV \$395.	240
145 Dec on close clipped paper. (10kg)	60	178 MUH values mostly less than 50c, total FV \$352.80 plus some used & uncanceled, small lot decimal FDCs & small qty NI, Nauru, New Caledonia & New Hebrides M	200
146 Recent Aust higher postage rates plus some world, all on paper - 2.1kg (1000s)	60	179 MUH stamps in 7 seas h/less albums 1966-81 and 1991-95. FV c\$300+	200
147 Dec on close clipped paper, recent issues to \$1.	60	180 MUH loose ends in albums FV \$350	200
148 Includes 1½kg bundleware & 1½kg dec off paper in values to 50c.	60	181 in blocks on 46 hagners, FV \$320.	200
149 Dec on close clipped paper, recent issues to 70c. (8kg)	60	182 FV \$325 and some used in s/b.	180
150 Dec on clipped paper, recent issues to 70c.	60	183 Sports collectors sheets (51) in original packaging, + souvenir booklets (5), high original cost.	180
151 Dec on close clipped paper, recent issues to 70c. (11.5kg)	60	184 MUH incl \$4 (35) and many blocks, FV \$308.	180
152 Dec on clipped paper, recent issues to 70c. (9kg)	60	185 Stamp packs, FV \$164 incl 1970 Expo & 1973 Xmas, plus FDC 1970s-2001 (310 + 69 foreign)	160
153 Dec on clipped paper, recent issues to 70c. (10kg)	60	186 Decimals MUH loose, packs, 1981 Year album, Full & part booklets. FV \$268	160
154 Shoebox full of decimal & predecimal used on & off paper, many high values, good for someone with time on their hands.	50		
155 Dec & pre-dec on clipped paper, 2.3kg	40		
156 Commems mainly good mix of types, pictorials, thematics, mostly 1990-2010 on paper (c12000)	40		

Lot No	Est A\$	Lot No	Est A\$
187 Decimals for postage inc Gardens \$10 (8) FV \$210	150	211 Stamps in place 1987, 88x2, 89, 1995, 98, 99, 2000, 01, 02, 03, 04, 05, 06. 17 hagners of mint Aust decimals, sml plastic Box Aust mint & 25mint PSE. FV \$878.15. (14 Books & 17 hagners) (2 Boxes)	450
188 International stamps on 5 hagners, most MUH. FV\$288.	140	212 Aust albums 1981-91 (11) FV \$304.	140
189 PSEs 22c to 33c with FV \$147.	80	213 Year books from 1981 to 84 & 1990 (1off), 1985 & 1987 to 93 (2off). FV \$582. Packed in 2 boxes weighing 15 kg. MUST BE COLLECTED. (19)	280
190 Postal accum POPs, PSEs, pre-paid aerogrammes & stamps comprising postage (\$40). Dom PSEs (\$35) & approx 50 aerogrammes valid for overseas at current airmail rates. (100s)	75	214 1997-2002 +1989, 7 albums, FV\$340.	180
191 Quantity m/s, sheetlets & maxi sheets in packs & sleeves. FV \$330+. (55)	200	<u>AUSTRALIAN STATES</u>	
192 Albums & books of MUH dec FV \$1,390, plus extras in plastic bag.	850	215 NSW accum U, postmark interest, numerals, overprints & perfins. (2500)	80
193 Prestige Booklets (99) wide range incl sport, history, wildlife; + 5 NZ booklets; all mint, high original cost. (104)	620	216 SA U with postmark interest, incl squared circles, overprints & perfins. (650+)	60
194 AFL & NRL football collectors sheets in original packaging, + 1 AFL stamp pack booklet; FV \$360, high original cost.	210	217 TAS 1899-1912 Tasmanian pictorials with T, OS, A & other private punctures, unchecked for forme varieties, some pink interest & many on 4d, 5d, (700+) & a selection of unrated date stamps with duplication (90). (800+)	60
195 Entertainment collectors sheets in original packaging (40), + souvenir booklets (6); FV \$278, high original cost.	180	<u>AUSTRALIA</u>	
196 with Sydney Olympics Gold Medal Sheetlets + POPs. FV \$103.	60	218 Collection 3 albums (1 SS) mint FV \$472 plus selection of pre decimals with Kangaroos & KGV. Also an album of world mixed, plus packet world on paper & off paper.	300
197 Colln in 3 Chinese s/bks with MUH/FU strips & blks FV \$335, POPs (7), FDC (35). SS s/bk hingeless to 1978 not complete, King s/bk with blks FV \$375.	350	219 S/b containing 30 predecimal including imprint blocks plus decimal mint. FV \$70. POPs FV \$33.	130
198 Full sheets, POPs, blks MUH FV\$164. FDCs (27), Bi-Centennial colln FV \$26. Incl British commem colln Silver Jubilee QEII FDCs Original cost \$299.	100	220 Estate untouched for 20 years, some toning. U (5000). CUP-PEX 1987 covers, aerograms, FDCs (400), PSEs (375), Souvenir covers (189).	100
199 Mint decimals (+ used) in albums & 1990 year book & Bicentennial colln, mint FV \$238.00.	140	221 Pre decimal stamps 1.5Kg. + SA 500gms + NSW 1d stamps on paper. Pre decimal off paper 360gms NSW 1d Kangaroo on paper 233gms, WA Swan off paper 1d varies in colour 20gms, SA off paper 25gms 1d many colours & variations.	100
200 Dec in blks, part sheets & singles MUH. FV \$1700.	1,020	222 Pre-dec accum inc KGV heads, cut-outs, KGV, etc. Noted a few 5/- Robes. Good selection (300g)	100
201 Mint Decimal stamps & stamp packs, PSE, FDC & Maxi cards. FV Mint. \$249.18.	140	223 1913-91 Seven Seas Album pages some with used stamps. 1 page KGV used stamps. 22 KGV loose + 1 Kangaroo 1/2d.	80
202 1979-83 P.S.E. In M from 20c-27c with FV \$432. (1800+)	100	224 Large accum pre-dec, letter rate values in corner blocks or gutter blocks of 8 MUH, coils with joins in strips, heavy dupn, early POPs, then dec FDCs to \$20, few foreign and accessories.	120
203 1981-84 Box with PO packs 20 of each - 28 diff. FV \$954 (excluding specimen paintings). (8 kg)	450	225 Comprehensive colln of U pre-dec from 1915-65 & dec from 1966-70. Huge quantity in separate envelopes in wooden boxes with sliding lids. Worth a look. 2 Boxes. (1000's)	100
204 A plastic tub of original PO bags untouched. POPs (93) FV\$192. FDCs (141), PSEs (89) some M, Maxi cards (4 packs), MUH stamps FV \$19.	100	226 Folder with 41 hagners of pre-dec & blks FU, L/H s/bk with States, KGV, Roos. Lge blue folder with 32 hagners, year sets to 2016. FV\$755.	550
<u>AUSTRALIA — YEARBOOKS</u>		227 KGV Heads to 1/4, 1930s commems incl 1/- Anzac (2), Macarthur to 9d, Vic cent to 1/-, £1 Navigator, early dec. U in 2 lge s/b + sml quantity M dec (FV \$79) + a few Roos. (100s)	100
205 1981-96 (missing 1983 & 1994). FV \$448 (2 Boxes)	260	228 Includes GB with 2 Chinese s/bks, U & MUH blks, Aust FDC album (50 + 10 GB), POPs, PO books FV \$55, bags, packs needs checking.	80
206 1988-14 Post office albums (27) many still in plastic sleeves, in good cond. FV \$1660. 3 boxes.	960	229 Patchy used colln on Seven seas pages with roos to 5/-, few KGV heads & 1930s commems, 1963 - 4. Navs to £2, decimals to 1984, few FDCs + used dups.	120
207 1988(1), 2000(2), 2001 (2), 2002 (2), 2003 (2), 2004 (2), 2005 (2), 2006 (2) & Aust World Heritage colln (1). CV \$892.	500	230 1914-68 U in envelopes from 1d red KGV to early QE11, useful early commems & KGV heads.	50
208 Post Office albums (5) 1989, 2001, 05, 06, 07 FV \$319. 3 PO Bkts FV \$10, Maxi cards (35), PSEs (48), some special post marks, 3 Prestige bkts Dogs, Cats, Roses FV \$30, FDCs (70), some 2015 POPs (74) FV \$180.	380		
209 Total of 8 books 1991, 1992, 1993, 1996, 1998, 2001, 2002 & 2004, FV \$346 + 75 stamp packs dec FV \$120.94, Total value \$467.	280		
210 1981 to 2004 with FV \$942. (24 books)	560		

Lot No	Est A\$	Lot No	Est A\$
<u>AUSTRALIA — KANGAROOS</u>			
231 Cigar box with Roos mostly commercially U, noted 5/- 3rd wmk (6). Many perf OS (500+)	250	253 Pre decimal FDC's to 2/3 some registered Cooma North + full sets of decimal issues duplication some with faults also aerogrammes, postcards, some foreign covers, few MUH predecimals + world loose stamps on/off paper. (2 x Boxes)	120
<u>AUSTRALIA — KGV ISSUES</u>			
232 ½d. to 5d. On / Off paper mix. Unchecked for varieties. (100's)	180	254 Lge colln of U dec's arranged in date order. Stamps are in separate envelopes with various amounts in each, all stored in shoe boxes, dated from 1971-75 & 1989-2009, 194 packets in 2 Boxes. (1000's)	60
233 includes KGV in envelopes & other pre-dec mix; requires careful viewing. (100's)	120	255 1976-2005 Lge quantity of quality dec mostly FU in separate envelopes. All neatly arranged in shoe boxes. Incl variety of wildlife, birds, & issues of 1990's. Huge quantity, clean lot. 2 Boxes. (1000's)	60
234 2d red off & on paper bulk. (c7000)	350	256 2 Aust SS albums 1976-85 MH FV \$257. S/bk modern dec to 2015. FDC album 1966-73 (38) incl better values e.g. 5 various 1970 Expos, 2 Royal visits, 2 grasslands, 2 dairy. Nice clean lot inspect.	120
235 1d red Heads off paper quantity, GU/FU. (c2000)	200	257 Accumulation with used pre dec & dec duplicates sorted per type, pre decimal MUH in singles, pairs & blocks to 2/3 in qty, PSE's M & FDI light rust & NRL sheetlets x 15 different + small qty loose MUH, FV \$83.50. (3 x Boxes).	120
236 KGV pre-dec in 5 old tins, 2 with KGV 1d greens (1000+). Sml box, bag early pre-dec on/off paper. Old estate colln not seen for 80 years, postmark interest.	150	258 Accum mostly U dec crammed into glassines, envelopes & 5 better quality s/b. Also, bundle of covers mostly Aust but some USA & PNG. (1000s)	90
237 Mostly low values in packets, Cigar Boxes, tins. Include 1d reds on piece, some slogan cut - outs. (1000s)	120	259 1994-2007 Colln of PNCs incl 2 scarce covers 2002 QEII accession & 2007 Ashes. Issue price \$137- Greg McDonald CV \$810. (11)	200
238 1½d. Browns & Greens accum nearly all on piece. (1000 +)	120	260 Sheetlets, stamp packs, FDCs + misc FDCs & loose stamps.	100
239 Sml box cont KGV, Roos & States + some dec. Estate lot not seen for 70 years, pickings.	100	261 Seln of Maxi cards, 5 boxes of 42, 16 sealed packs & the rest in sets with rubber bands. Nice clean lot. (556)	70
240 Over 500 Heads plus a few Roos U in cigarette tin.	100	262 Maxi Cards in antique wooden hinged box, mostly still in original packets, excellent cond, incl \$20 John Glover, \$5 McMahons Point, Stage & Screen perf 14 x 1 3/4. Some Postage Prepaid.	60
<u>AUSTRALIA — KGV I ISSUES</u>		263 Dec Mint in 4 albums incl m/s + Sydney 2000 Olympic gold Medallists. Also stamp packs (82). FV \$2672.	1,600
241 Accum pre dec used KGV, KGV I & QEII sorted into envelopes in shoebox. (1000s)	100	<u>AUST BOOKLETS & POSTAL STATIONERY</u>	
<u>AUSTRALIA — QEII ISSUES</u>		264 1978-1998 PSEs mint collection complete incl Human Rights/ YOC study, plus a few later. Fine lot most in 56 cover sleeves in 2 binders & 54 loose (c282)	80
242 Pre-dec off paper good cond U (2 boxes). (50 000)	200	265 1978-90 M PSE colln (208) and FDI pmks (c155) on 80 pages in 3 FDC albums. Mint FV \$64 (c363)	40
243 International used on paper with 95 different, incl 14 s/a issues. Many harder to obtain issues up to \$2.75 from 2009-14 period. Vendor listing included. (345)	150	<u>AUSTRALIA — COVERS</u>	
244 Decimal Colln used / CTO to 2009, earlies very patchy & commercially used CTO from 1976, mostly Philatelic Bureaux Sydney & later Melbourne.	120	266 Large shoebox of family corres. from 1st WW - later to 1930 plus ordinary later FDCs. Original letters still inside. Addressed mainly to C J Dennis of Nambrok (Gippsland). Extraordinary social philately.	250
245 Pre stamped postcard sets each of 42 cards Mint complete in original velour packets (12 sets) comprising 1976 18c series 1 (3 sets), 1978 20c series 2 (1 set), 1981 22c Series 3 (6 sets), & 1982 27c series 4 (1 set), plus another 1978 series 3 set cancelled 1979 - 1980 commemorative postmarks. Plus official PO 1982 CWTB Games Commemorative postmarks sets A, B, & G complete.	60	267 Mainly Dec FDCs in 12 albums few earlies then comprehensive range to 2009, values to \$10 & \$20, International Posts, m/s, 1 PNC small qty predecimals (23) rust on earlies. (3 x Boxes).	200
246 International issues used on paper, including Christmas Is. 30 different, incl 10 S/A issues. Comprehensive range 2001-13. Vendor listing included. (295)	60	268 Dec FDCs to 2011 with international post, sets & m/s, dupn, some rust + PSEs, aerogrammes FDI, max cards, few territories & Hutt River FDCs. Also, some China, foreign & bits & pieces. 2 boxes.	140
247 Commem P & S sets of 6 FU - 100 sets of each of Kokoda, Film, Anzac, Stamps, Space, Haulers, & more. (4700)	50		
248 Commem P & S sets of 6 FU - 100 sets of each of Emergency, Film, Anzac, Gardens, Kokoda, Haulers & more. (4700)	50		
249 Commem P & S sets of 6 FU - 100 sets of each of Trees, Film, Anzac, Stamps, Space, Gardens, Haulers, Flowers. (4000)	50		
250 1960s-2000 Covers, frama sp (11) return to sender (15), PO FDC (12) incl 70 Expo & various comm envs (62).	50		
251 Colln of M PSEs. CV \$468 (1701)	150		
252 Decimal FDCs incl AAT, Xmas & Cocos in 2 boxes. (c750)	120		

Lot No	Est A\$	Lot No	Est A\$
269 1968 - 2000 FDC good range with duplicates plus PSE FDI 1978 -88 with dupl. Clean lot. (1000+)	120	286 1986-2010 Australian Army PSEs with wide range of thematic and FDI pmks, some with extra stamps incl Internationals, frammas, counter printed & additional frankings MILPO, cachets, stickers comprising 33c Duntroon, 41c Survey Corps incl 2 sets of 5 scarce APM 30380, 50c Army Medical Corps, 45c RAE and 45c WRAAC in 10 Davo albm, high original cost. (c1540)	150
270 3 albums PSE uncanceled (166). 2 albums PSE FDC cancelled (268).	100	287 1991-2010 Military Commemorations PSEs with wide range of thematic and FDI pmks, some with extra stamps incl AFPO pmks, Internationals, frammas, counter printed & additional frankings, cachets, labels comprising 45c Armistice Day many time cancelled 11am or 11th Nov, 45c National Service, 50c WRAAC-CMF, 43c RSL with scarce set of 5 APM 30380, 45c TPI with scarce set 5 APM 30380, 45c Legacy in 19 albums, high original cost. (c2500)	300
271 3 albums of FDCs 1970-84 (91), 1985-88 (107), 1988-1991 (78).	100	288 1991-2010 RAAF PSEs with wide range of thematic and FDI pmks, some with extra stamps incl AFPO pmks, Internationals, frammas, counter printed & additional frankings, cachets, labels comprising 45c RAAF Radar, 43c Air Training Corps in 9 albums, high original cost. (c1440)	150
272 Maxi cards 400+ (APSC & APO), Aeros, PSEs incl pictorial pmks, mixed cond. (950+)	80	289 Cancels colln in 2 Boxes. (903)	190
273 NO LOT		290 All CTO. (550)	110
274 Aust Expo 88, 2 albums 63 FDC in each. 1 Green album 54 FDC, 1 Blue album 48 FDC. Plus 34 black sheets for albums.	80	291 15 PNC coin covers	100
275 PSEs uncanceled 4.4kg. Multiples (500+)	80	292 1966-99 Overall cond good, few with minor spots. (650)	150
276 1956 Melbourne Olympics set on 52 souvenir covers with Olympic pmks (52)	40	293 1932 - 60s Eclectic lot incl mostly Commercial, few FDC, Flight, (2), Anare (1) Express (1) Pickings, few tatty.	120
277 1978-2010 Humanities PSEs with wide range of thematic and FDI pmks, incl scarce sets of 5 of APM 30380, some with extra stamps incl AFPO and Olympic pmks, Internationals, frammas, counter printed & additional frankings, cachets, labels comprising 20c Human Rights, 33c Amnesty, 39c Aust Volunteers Abroad, 45c UNICEF, 45c Save the Children, 36c Shelter for Homeless, 45c Smith Family, 45c Natural Disasters, 36c OECD, 33c Deaf & Blind Children, 39c Jessie St and 50c Microcredit in 27 albums, high original cost. (c4250)	350	294 NO LOT	
278 1980-2010 Heritage PSEs with wide range of thematic and FDI pmks, some with extra stamps incl AFPO pmks, Internationals, frammas, counter printed & additional frankings, cachets, labels comprising 22c Museum, 37c Stockman, 22c Glenrowan, 27c Rum Rebellion, 45c Overland Telegraph, noted CPS 'Ghan to Darwin', 'Freightlink 2004' & Phil exhibitions in 15 albums, high original cost. (c2490)	180	295 160 Aust Souv covers 1979 - 2000 + 390 FDC, Aeros, PSE 1977 - 2003. (550)	80
279 1980s PSE & FDC cancelled. Frama FDCs. (10kg) (c2000)	120	296 Dec FDC's 1970-2013 (942), PSEs (28), FDCs postally U (22), World FDCs U (31) + pkt areogrammes & some letter cards. (1024)	120
280 1980s FDC + Frama Multi FDCs (10kg) (c2000)	120	297 FDCs with commems to 2/3 & defins to 5/-, various brands of covers, unaddr & duplicated, then AAT decimal FDCs 1980-93, unaddressed, heavy duplication, some rust. (2 boxes)	100
281 1980s FDC Multiples. (2 Boxes) (11KG.)	100	298 Davo album in slip case 1979-88. (175). Album/folder to 1991 (86). 1992-97 in year envelopes (123) all in good cond	100
282 1980s FDC multiples incl some Framas, CTO. (>2000)	100	299 1980-2000 Good clean Lot. (200)	80
283 1980s FDC & PSE cancelled, 10kg. Multiples, 3 tin can mail Rottneest Island 1983. (c2000)	80	300 Large accum all in decimal. (c600)	70
284 1984-2010 WWII Campaigns PSEs with wide range of thematic and FDI pmks, incl scarce sets of 5 of APM 30380, some with extra stamps incl AFPO pmks, Internationals, frammas, counter printed & additional frankings, cachets, labels comprising 30c Blaney, 45c Timor Campaign, 45c Fed Frontline / Bombing of Darwin and 45c Battle for Aust '42 in 10 albums, high original cost. (c1270)	150	301 1980-88 FDCs (390) + few misc covers. Noted rust. Also, cancelled PSEs (240).	50
285 1986-2010 Navy PSEs with wide range of thematic and FDI pmks, some with extra stamps incl AFPO pmks, Internationals, frammas, counter printed & additional frankings, cachets, labels comprising 33c RAN, 45c Anzac Frigate, 45c HMAS Huon incl AFPO 1, 2, 4 and 5 pmks in 11 albums, high original cost. (c1750)	150	302 1971-97 First Day Covers (Some World) mainly CTO. 7 Albums & 1 box loose covers. (2 Boxes).	100
		303 FDCs peel & stick, Xmas 1999 - Xmas 2009 incl some International Post, all private order non-bulletin A.P. covers, + Rotary 2005 Imperf, Torino 2006 Gold Medal & 50¢ Celebration March 2004 FDCs + set of 14. Beijing Olympics 2008 Gold Medallists FDCs, exc cond. Rare assembly. (87)	100
		304 1980s Lg accum of PSEs M & U some FDCs & some packs, much dupl. 7kg. (3 Boxes)	50
		305 FDCs (353) in excellent cond, post packs (41) unopened FV \$216. Bklt (22) FV \$104, sheets MUH FV \$112, + 2 old albums. Also, some GB packs.	250
		306 NO LOT	

Lot No	Est A\$	Lot No	Est A\$
AUSTRALIAN TERRITORIES			
307 Christmas Is & Cocos Is U in envelopes off paper. (1.5kg)	80	322 BRITISH AFRICA Largely MUH Rhodesia area accum incl Nth Rhodesia 1963 values to 5/-, Nyasaland 1953-54 5/- (3M), 10/- (MUH, 2M) & 20/-M, 1963 (8+sets), 1964 (3+sets), Rhodesia sets & odds, Rhodesia & Nyasaland 1954-56 10/- & £1 M, 1959-62 1/3 to £1 (6+ of each MUH), Sthn Rhodesia 1964 1/3 to £1 pairs (only one 10/-), Mainly fine. CV £1600 (100s)	200
308 1957 - 2010 AAT colln to 2008, predec to 2/-, defines to \$1, or \$1.50, Commem to \$1.35 & \$2. Also small range Cocos Is. to 2010 values to \$2. G to F used.	65	323 BRITISH CARIBBEAN Ex dealer's stock in 6 albums with Jamaica, St Kitts, St Lucia, St Vincent & Trinidad & Tobago, few QV-KGV, mostly KGV-QEII full and part sets M/U, dupl, musty odour, some rust.	180
309 Box of covers incl FDC's (commems & defines) & FDI PSEs of Norfolk Is. 1980s - 1996 & PNG 1980s -90s, some Xmas Is. & Cocos incl unused PSE's & commercial mail, AAT incl 1966 defines (2 FDCs, one set with Mawson base cancels), few Nauru. Cond of earlier covers varies, later are fine. (240+)	100	324 BRITISH COMMONWEALTH Ex-dealers stock with Singapore packs & booklets, HK stamps & booklets, Canada booklets, Laos sets, Russia s/b, Palau MUH, Tuvalu 1981 RW booklets, dupn.	100
310 Norfolk Is, Xmas Is, Cocos Is. 1c, 2c values, few others. Variety, majority fresh MUH. 9000+ stamps. Rarely seen qty for packet maker.	120	325 BRITISH COMMONWEALTH M & U in springback alb & 2 small s/bks, incl dec & predec Australia, NZ & Canada etc. Noticed dec explorers to £1 & pre-dec same complete & dupl.	75
311 Colln of PNG with decimals to 2001, predecimals to £1 MH/MUH & used + small lot FDCs, then Norfolk Is. 1966 to 2010 MUH with few predecimal. (2 x Boxes).	180	326 BRITISH COMMONWEALTH 1950s - 2000s Higher value colln; Malays to \$20, Sing to \$10, Hong Kong to \$50, Revenues to \$200, Africa to 20R; NZ to \$5, GB to £5, incl commems lots. Good U. CV £300	75
312 A.A.T. pre dec & dec, 100s in envelopes off paper U. (1kg)	80	327 BRITISH COMMONWEALTH Remainder of consignment with NZ dec to 1984 U/MUH; Christmas & Cocos Is 1968-85 MH/MUH, Aust souvenir albums incl our world series FV \$182 + album stock share certificates.	200
313 A.A.T. Colln fairly complete G to FU. Pre dec to 2/3d, defines to \$1 & \$1.50. Commems to \$1.45 & \$2.	65	328 BRITISH COMMONWEALTH Selection of 1980s booklets for wide range of countries, heavy in 1981 RW issues & strength for Caribbran countries, Gibraltar, Falklands, GB, Guernsey, Lesotho, also few USA & USA Territories, Germany, high original cost, duplication, musty odour.	100
REGIONS & COUNTRIES		329 BRITISH COMMONWEALTH M & U accumulation with Singapore, Malaya & states used, Malta MUH/U, Solomons, Tonga, Cook Is., Kiribati, PNG, MUH, heavy duplication; GB muh decimals. FV £147 & used dups, some dups, some predecimal Mint (3 Boxes).	260
314 ASCENSION ISLAND 1956-72 MUH accum (few FU) with 1956 to 1/- (3 blocks of 10 of each value incl some plate/imprint blocks), 1963 Birds to 1/- in qty, some u to 2/6, 1963 booklets (3, CV £70 each), 1971 space defines (2 sets), 1966-72 commems in qty esp Fish & Naval Crest sets. Generally fine. CV £2350 (100s)	200	330 BRITISH COMMONWEALTH Accum of booklets, QEII period, incl London 1980, 1972 Silver Jubilee, 1978 Coronation Anniv, dupl.	130
315 ASIA 1960s-90s mostly MUH sets, singles & min.sheets in envelopes with Singapore, Hong Kong & Malaysia, mostly commems, some defines, extensive duplication, musty odour.	140	331 BRITISH COMMONWEALTH Sml s/bk victory, peace sets, folder AAT on Hagners, FDCs FV \$72. Sudan s/bk Camel postman to 1960s. Canada & provinces Harris album to 1976 (limited stamps) + 4 Hagners, 1 sleeve of stamps.	80
316 ASIA Used accum Japan & Hong Kong, on/off paper, dupl.	100	332 BRITISH COMMONWEALTH Low Value Tristan da Cunha in blks (20) + 3 bags world off paper, thousands, some dupl. M/U. (1000+)	140
317 AUSTRALIA 1970s Mint decimals in sheets & blocks to \$4.00. FV = \$2300.	1,300	333 BRITISH COMMONWEALTH up to 1950s U colln, some short sets M in 2 s/b. Noted Fiji 5d blue cane FU, Sarawak 1899 set to 25c MUH. Then World in packets & 3 s/b noted Liechtenstein 1930 Officials M faults, Russia 1933 20k balloon M. Aust on paper and dec M FV \$22.	150
318 AUSTRALIA 1970s-1980s FDCs face value of stamps \$400 approx. Good Condition. Slight dupl. (360)	80	334 BRITISH COMMONWEALTH 1930 - 65 Covers including Rhodesian (KGV), Australia (Newcastle 1947), WWII, France with German censor.	50
319 BELGIUM Benelux colln of Belgium FDCs 1960 -1970s (180), Netherlands FDCs 1960s - 80s some dupl. all illustrated fresh & crisp. Few special cancels,etc. (box full). (400+)	75		
320 BRASIL 1940-96 Massive colln appears complete M&U, many blocks X4, m/s & FDCs. Noted m/s 1943 Bullseye, stamp cent, 1964 Rio Anniv, 1970 Pele, 1972 Female nude & Fittipadi (these 6m/s SG £230). Also, 1940's imperf, imperf-between, misperf, 1960s P.O. souvenir cards, 1980s maxi- cards. All mounted on approx 1000 pages in 8 matching binders. 2 BOXES.	600		
321 BRASIL Collectors dups in 3 binders (on 12 lge Lindner stocksheets, 12 varios, 46 Hagners). Mostly M incl 1956-92 m/s (21, SG £160) & many sets, also U off paper in packets, on paper in snaplock & lge covers + ephemera.	120		

Lot No	Est A\$	Lot No	Est A\$
335 BRITISH INDIAN OCEAN TERRITORY 1968-72 MUH accum with various 1968 opts to 10r, 1968-70 30c, 60c & 85c Marine Life New values (28), 1971 Research Station (10), 1972 Coral (28), etc, plus Brunei 1971 Police (10), Burma 1946 officials to 1r in blocks & pairs, Nth Borneo 1961 defin (90+). Generally fine. CV £1380 (100s)	140	353 GREAT BRITAIN 5 Chinese s/b + album, 1d Black, QVs, £1 SW(2), Officials, MUH & FU sets, blocks, strips, Machins, Regionals, pickings, inspection req'd, rust.	100
336 CANADA All in envelopes U off paper, late 80s-2005. 2 shoeboxes. (3.5kg)	100	354 GREAT BRITAIN 1860s 2 good s/bks & 1 other s/bk with used collection, some useful earlies,	60
337 CANADA Year books (3) 1978, 79 & 81 also a collection of mint stamps 1977/81. All up SG CV £95 plus a sheet of Alaska poster stamps.	80	355 GREAT BRITAIN 1950s - 1960s Wildings in blocks of 4 U, many cds, vals 1d to 1/6, Lots of higher values.	75
338 CEYLON 1952-72 accum with useful defin's incl 1969 5r (7), many commems sets in qty. fine condn. CV of MUH is £1600+, some M & U as well. (100s)	140	356 GREAT BRITAIN Regionals. 1960-90s accum mostly MUH sets & singles in envelopes, with Alderney, Guernsey, Jersey & IOM, also Wilding issues for Wales, Northern Ireland & Scotland, duplication, some faults with stamps adhering to envelopes, musty odour. (2 boxes)	120
339 EUROPE East. Accum of MUH sets, m/s, noted Baltics, Bulgaria, Poland, Romania, Yugoslavia, Azer. + Tajikistan. High original cost.	140	357 GREAT BRITAIN High value commems on paper, good variety with some 2000's period above £1 FU/U. (3500)	120
340 EUROPE Mixed accumulation muh sets, singles & booklets, with Sweden booklets, Denmark mini sheets, Hungary muh sets, Russia muh 1990s yearly issues in packets, heavy duplication.	160	358 GREAT BRITAIN Accum dec singles, m/s, booklets, packs MUH FV £107; Channel Is Year packs FV £85. dupn.	80
341 EUROPE Patchy colln Germany, Spain, Scandinavia in 8 albums or s/b incl sets, singles, m/s MUH/MH/U some dupn.	100	359 GREAT BRITAIN SG albums (2) 1 empty. L/H s/bk 2007-13 MUH, thin s/bk 2013-16 MUH. High original cost, many m/s, lots of pickings.	280
342 FALKLAND ISLANDS 1940-80s MUH & CTO duplicates, FID & BAT in envelopes, sorted per type incl some early FID ovpts, later full & part sets, min sheets, dupn, high original cost, musty odour.	180	360 GREAT BRITAIN Album of MUH stamps, box bklt's Jersey, Guernsey & GB, album GB Bklt's & 13 year books CV £500+.	200
343 FIJI Small s/b with some earlies and dupl later issues on s/s U	40	361 GREAT BRITAIN Remainder colln in 9 lge & 3 sml albums, mostly dec with part & full sets and Machins to £5, few earlies mixed MUH/MH/U + some Channel Is & FDCs, heavy dups. 2 boxes.	150
344 FIJI MUH & CTO duplicates in envelopes, sorted per type, low value KGVl singles, early QEII to 10/-, later sets complete, also min.sheets, duplication, high original cost, musty odour.	140	362 GREAT BRITAIN Accum all periods with QV, KEVII, KGV (seahorse) pickings. KGVl betters also noted, incl commem & defin dec MUH postage FV approx \$350. In pkts & 100+ Hagners. (1000's)	150
345 FRENCH PACIFIC 1960s-80s sel'n of mostly MUH sets & singles in glassines for Fr Polynesia, New Caledonia, Wallis & Futuna, + small qty FAT, some duplication, musty odour.	80	363 GREAT BRITAIN Early dec packs with values to £5 (2), heavy dupn.	80
346 GERMAN STATES Bavaria & Free States & Reich optd, large sel'n on piece cancelled per favour values to 5M. Dupn. (c150)	80	364 GREAT BRITAIN Accum Covers (140), Royal family cards (15), Aerogrammes (9) Stamps off paper in 3 containers (210g) plus s/b with used (750) & MH (115).	80
347 GERMANY (EAST) 1949-90 Ex-dealers stock in 4 sbks mostly from 60s with few earlier inc Russian Occup, heavy dupn of sets & m/sheets but mostly stuck tightly together, musty smell	100	365 GREAT BRITAIN 1950 - 2000 Commems accum. Used off/on paper. Mix of Vals, Pictorial. (2000)	65
348 GERMANY (EAST) Nearly complete MUH colln in 3 albums arranged in sequence. Extra 1987 - 90 used. Old Michel cat val DM 2600+=\$2000. Interesting period of German history in stamps. Estimated to sell.	150	366 GREAT BRITAIN 1950s - 2000s Machins accum off paper used. Wide mix incl Predec, some regionals, non letter rates. (10000)	65
349 GERMANY (EAST) 1960-90 Small collection stamps & FDCs, mostly opened at top, some rust in 3 albums with slipcases.	80	367 HONG KONG 1880s - 2000 Colln QV to KGVl range, QE defin's to \$10, \$20, \$50 commems to \$1.30 & \$5, stamp duty to \$60, revenues to \$15, \$50, \$200 mixed used. CV £280	75
350 GERMANY (WEST) 1976 - 2005 used dups sorted per type in envelope, sml qty MUH mostly 1970s with defin's & commems, 1970s commercial covers with single stamps mostly FDI covers opened at top + sml qty DDR.	80	368 HONG KONG 1980s-90s QEII - mostly 80c - \$1. Postmarks & slogans, 600g. Used.	20
351 GREAT BRITAIN All in envelopes U off paper early 50s to 2000s. 4 shoeboxes. (5kg)	120	369 INDIA 1850s-1965 and States accum comprising several collns on leaves & hagners. Wide range incl better issues, officials. M&U mainly fine. (100s)	150
352 GREAT BRITAIN 1929-2004 predominately complete MUH in 3 printed pages Schauback spr/back albums plus 1 printed pages SG 4 ring album with 1883/1979 used selection.	120	370 INDONESIA Small colln on leaves MH & U, large accum FDCs 1980s-90s still in packets, heavy duplication & small lot of Marshall Is MUH.	80
		371 ISRAEL 1960-90s accumulation, mostly MUH sets, singles & min.sheets loose & in envelopes, duplication, some faults, musty odour. (2 boxes)	120
		372 ITALY Collection all diff FDC's 500 illustrated, private cachets, 100 plain. Others inc scout special cancels, etc. (100) For lovers of Italian history & culture. (2xBoxes). (700)	90

Lot No	Est A\$	Lot No	Est A\$
373 JAPAN Accum, mostly U in envelopes, s/b, Hagners etc. Good cond but massive dupn of defines. Some recent issues, Nat parks etc (1000s)	50	391 NEW ZEALAND Decimal accum in envelopes, Packets, includes sets, singles, m/s, coils, prestige booklets, extensive duplication. FV \$1970 (NZ) + small Qty Tokelau Is. Niue, some rust.	500
374 JAPAN Modern stamps on paper. (1.4kg)	100	392 NEW ZEALAND 1940 -70 FDCs mostly Health issues, very extensive dupl. few later 1960s commems condition mixed also 1930s - 60s. Pre dec commems & defines MUH blocks in sheet files, mostly lower rates & part sets only.	60
375 LIBERIA 1860-1974 Interesting colln in exercise book incl a range of ovpts. May interest collector of triangles & animals. Worth a look. (577)	50	393 NEW ZEALAND 1950 - 2000 Accum off paper, used. Mix of pictorials, defines & commems lots thematic. (c3000)	65
376 LIECHTENSTEIN 1990 - 2000 Max Cards & FDCs + Sml. Qty Switzerland in 2 shoeboxes, many still in original glassines, many hundreds, 7kg.	140	394 NEW ZEALAND 1979 to 94 Coll on printed pages mostly MUH + some used sets. FV NZ \$432	120
377 MALDIVES 1960-72 MUH accum overwhelmingly sets incl 1960 defines, 1963 FFH (13), 1967 UNESCO (2), Churchill (5), 1968 Civil Aviation (3), Birds & Shells (2), 1969 Cars (8), 1972 RV (3), Costumes, Prehistoric Animals etc. Generally fine & Fresh. CV £1850+ (100s)	200	395 NORFOLK IS accumulation 1940s-80s, mostly CTO sets, few early Ball Bays used, then main range from 1960s-80s with commems to \$1, duplication, musty odour.	80
378 MALTA Carton of U on paper, many later Euro currency issues - pickings (100s)	60	396 PACIFIC ISLANDS Ex-dealer material in albums & s/bs with KGVI & QEII pre-decimal & decimal sets, singles & m/s of Aitutaki, Fiji, Gilbert & Ellis, Niue, Pictairns, Samoa & Solomon Is, MUH, MH, U heavy duplication, musty odour.	250
379 MAURITIUS 1953-72 MUH accum with defines incl 1967 Self-Govt opts in blocks of 4, 1968 Bird new colours (11), 1969 -73 with values to 75c in qty & higher values to 10r commem sets in qty. Fine cond. CV £1280 (100s)	120	397 PACIFIC ISLANDS Accum of covers, POPs, some misc oz but mostly Kiribati, Tuvalu, Christmas Is. & some loose high FV Aust. Noted MUH Aust 1971 Christmas Sheet of 25. (100s)	70
380 NEW ZEALAND Decimal colln in 4 Albums with sets, booklets, sheetlets, m/s to 2011, Ross Dependency sets FV \$2098 (NZ), 1960 pre decimal defines to £1 MH/muh + small lot Tokelau.	800	398 PACIFIC ISLANDS Collns in S/Seas h/less albums - Nauru (1), Pitcairn Is (2), incomplete, some toning, M, in 3 albums.	50
381 NEW ZEALAND General on paper 900g, off paper 400g + Kiwi stamps 1.3kg. Good cond with lots of variety.	130	399 PACIFIC ISLANDS 1900s Solomon Is. & Norfolk Is. In folders M/U/ covers + 3 ring albums with collections.	50
382 NEW ZEALAND Off paper in envelopes pre dec & dec U. (1.5kg)	80	400 PACIFIC ISLANDS 1960s-80s accumulation mostly MUH sets & singles for Cook Is, Penrhyn, Gilbert & Ellice, New Hebrides, Niue, Solomon Is, Tonga, duplication, some faults, musty odour, high original cost.	200
383 NEW ZEALAND Year books from 1984 to 1991 - 2 of each. Packed in 2 boxes weighing 11kg. FV NZ\$506. MUST BE COLLECTED. (16)	250	401 PACIFIC ISLANDS Ex dealer's stock 4 s/bks & on hagners, with Fiji, Pitcairn Is, Solomon Is, Tokelau, Tuvalu & French New Caledonia M/U + small album low value dups, duplication, musty odour.	120
384 NEW ZEALAND 1970-2007 Official FDCs coll, mostly diff with values to \$10, Cook m/s, bklt panes, Ross Dep etc. All appear fresh & crisp. Very high original cost & difficult to assemble. (1000)	190	402 PACIFIC ISLANDS Fiji, Nauru, Norfolk Is. Pitcairn Is. PNG, Samoa, complete Collections from early 1980s to 1988 on S/seas pages. Few additional items in every country. All look fresh MUH.	130
385 NEW ZEALAND large accum 1940s-1990s mostly MUH sets & singles in envelopes, 1940s Healths, pre-decimal QEII to £1 (4), then range of decimals with values to \$10 (6), Life Insurance & Framas, some heavy duplication, also small qty FDCs & commercial covers, high original cost, musty odour.	200	403 PAPUA NEW GUINEA Ex-dealers accum of dec sets, singles, part sheets, year albums, FDCs & PSEs, M, CTO, FDI heavy dupn few pre-dec inc 1952 defines to £1 on FDC, musty odour	160
386 NEW ZEALAND Selection decimal booklets FV NZ\$382, duplication, also qty pre-decimal, frama paper rolls, airmail etiquettes, & Tuvalu booklets 1986 Pr Andrew wedding. (27)	120	404 PAPUA NEW GUINEA 1966-88 massive colln most issues MUH, CTO, pack, FDC & leaflet, some special covers & Year packs, all beautifully laid out on 92 large Lindner stocksheets in 5 Lindner albums. Some blks 4, gutter strips. High original cost.	200
387 NEW ZEALAND 1860s Chalon Heads U in envelopes, identified.	60	405 PAPUA NEW GUINEA Dealers stock, 2 s/bks 1952-86 in order of issue. Lg amount of completed commem/defin sets, odds inc p/dues. High overall Cat Value. Trading material. Clearout.	95
388 NEW ZEALAND Incl Pacific Is with NZ album to 1980, sml s/bk earlies to later. Hagner folder with Nauru, Cocos, PNG, Xmas Is, N.I & Pitcairn.	100	406 PAPUA NEW GUINEA Ex dealers stock in 7 s/bks with defines & commems in singles & blocks mostly decimals with few predecimals MUH heavy duplication + small lot used dups, musty odour.	140
389 NEW ZEALAND Box of Commem, Commercial & FDC's, mainly dec issues, incl some health. Cond varies. (200)	80		
390 NEW ZEALAND Accum all periods with high CV pickings from QV, KEVII, KGV period. Incl MUH dec & 1-24c Framas. All on approx 100 Hagners & in Glassines. (100s)	120		

Lot No	Est A\$	Lot No	Est A\$
407 PAPUA NEW GUINEA Clean accum with many MUH housed in Glassines & on 60 Haggers. (100's)	90	421 SOUTH AFRICA 1952 - 73 largely MUH accum strong in defines to high values in qty incl 1954 to 10/-, 1961 Decimals, 1961-63 with & W/O wmk, 1963 - 67 new wmk, 1964 - 72 (both wmk types), 1967 - 72 phosphors & 1973 incl coils. Dues incl 1967 - 71 4c SG D64 (4), many commems. Many printings present amongst defines with shades & gum variations. Generally fine. CV £4500 (100s)	300
408 PAPUA NEW GUINEA Accum on stockcards pre-dec to 1980's incl M/MUH sets, 130 U sets, 14 defines sets incl 1960 postal charges set of 5 U. Some mixed cond, huge overall value. Priced to clear.	85	422 SOUTH AFRICA Ex-dealers stock incl SA SG64 VFU block of 4 (cv £150), SG O51 10/- Official pair (CV £250), 1938 Voortrekker pairs U, 1939 Hugenot pairs U, Jipex m/ss both M+U and many others. SWA with SG97 to SG120 in pairs etc etc. CGH 1/- green (2 margins), pair 4d blue trimmed at bottom, etc. Orange FS with several diff opts incl 3x 1s on 5s VRI, 1903 defines to 1/- M. CGH 'Seated Hope' to 5/- (2). Many ovpts mostly with v heavy cancels, KEVII to 1s M excl 4d U. Transvaal colln, earlies (all?) reprints by original printer, KEVII many vals to 10/- (3). Many in mixed cond ignored in Estimate. (1000 +)	300
409 PAPUA NEW GUINEA Bklt's sel'n of 8 different 2-3 each incl 3 diff advertisements on 1973 Telecom. All look fresh. High retail. (20)	65	423 SOUTH WEST AFRICA 1953 -75 largely MUH accum incl 1954 1d SG 154w (120), values to 1/3 in qty, 5/- (4), 10/- M, 1961 -63 defines to 1r, 1962 -66 & 1966 -72 defines in varying quantities 1973 defines (5+) & coils (19) commems incl 1975 Birds (9), useful U, etc. Mainly fine. CV £4900 (100s)	250
410 PAPUA NEW GUINEA Colln in 3 albums with U to 1984, values to 10/- & £1, later issues to 2003 MH with m/s MUH, also, part & full sets to 1984 & sml lot Norfolk Is 1970-84 MUH, then 1967-84 MH/MUH dups.	150	424 SPAIN and South America. 2 s/b's Spain with a few 'back of book' and colonies plus large packet with sets & part sets of 1960s stamps. Many sheets with wide variety of South American stamps with earlies and modern (some heavy dupn) but good pickings. Also a small Brazil colln. (1000s)	100
411 PAPUA NEW GUINEA FDC's mainly 1990s (90), special PMK (30), PSE M/FDI (70), aeros (20). Under bought items, many rarely seen, neatly displayed in 3 binders, all different. (200 +)	95	425 ST HELENA 1953-72 accum largely fine MUH incl 1953-59 to 1/- in qty, 1961-65 to 10/- (6+), 1968 defines (7sets), 1971 Decimals (2 sets), 1963-72 Commems. CV £1650+. CV £1650 (100s)	140
412 PITCAIRN ISLAND 1946 - 1990s MUH duplicates in envelopes, sorted per type, many complete sets & m/s, high original cost, duplication.	120	426 SWITZERLAND Odds & ends in small box with various 1957-83 Pro Juventute bklt's (staples removed & ex duplicate panes), 1953 & 57 Pro Juventute FDCs, several better commercial cvrs incl 1921 postcard bearing 1908-33 7½c grey tete-beche pr. Mainly fine, (45+13 bklt's & cvrs).	70
413 SEYCHELLES 1954-72 Largely MUH accum incl 1954-61 defines (8+sets), later defines with 1962-68 values to 10r (4) & 1969-75 values to 15r, 1961-72 commems in qty. Generally fine. CV £2750+ (100s)	250	427 SWITZERLAND 1970s - 90s Presentation folders for new issues from Helio Courvoisier SA printers, includes Pro Juventute & Pro Patria issues (51).	100
414 SOUTH AFRICA Incl RSA, SWA & homelands in envelopes, FDC, stamps, postcards, good for thematic colln. (4kg)	120	428 THAILAND Accum in ch s/b & 2 s/cards all periods. Many M blocks 7 protected MUH. Better items Hawid highlighted STC £1350. Noted unlisted Bhumipol 50B o/p used last seen on ebay for US \$65. Clean lot with some light dupl. (1275+)	240
415 SOUTH AFRICA Incl Transkei U, 100s in envelopes with covers, blks & stamps as received. (3.5kg)	120	429 THAILAND Accumulation FDCs, heavy duplication, approx 300 mostly thematic appeal.	130
416 SOUTH AFRICA 1910-97 Colln in s/b with 1910 KGV commem, 1925 Airs MUH, 1933 Voortrekker Memorial bilingual prs MUH, 1935 SJ singles MH, 1937 Coronation prs MUH, 1938-9 commems MH/MUH, War issues MUH, 1954 Wildlife to 5/- MH, 1961 Defines & new printings MUH, then commems to 1997 MUH; also range of m/s, bklt panes, used dups & a few FDCs, incl, SWA, all in 2 boxes.	150	430 TRISTAN DA CUNHA 1961-74 MUH accum (some U), incl 1963 resettlement opts (7+), 1965-67 defines many extras incl 4d part sheet of 40 & 10/- Ship (5), 1971 Dec (5+), 1972 flower defines (19+), 1963-74 commems incl 1968 Birds part sheets of 40, 1974 Penguins in blocks of 6 etc. Generally fine. CV £2550 (100s)	200
417 SOUTH AFRICA 1938-88 FDCs, Maxi Cards and commem covers in 7 albums; sml number bilingual pairs of 1938 issues, also commem covers for Antarctic Expeditions, philatelic events, anniversaries, addressed/unaddressed; some duplication; also Cinderella items, SWA & foreign - all in 3 boxes. (673)	150	431 TRISTAN DA CUNHA and other colonies MUH & 25 m/s + NZ year books 1984 (2) 1985 (1). Also, USA 1984 commemorative Olympic issues colln.	75
418 SOUTH AFRICA 1961-88 Colln of blks 4, strips 5 or sheetlets of 25, all with control numbers; few vals of 1961 defines, then later Proteas and Buildings defines, though mostly commem sets & m/s MUH all in 2 boxes; high original cost.	100		
419 SOUTH AFRICA 1974-94 Bhoputhatswana - colln of 4 albums of issues to 1988 in multiples of 4, 5 or 10 with controls; also singles incl m/s - appears complete MUH & FDCs & max cards.	100		
420 SOUTH AFRICA 1976-85 Transkei colln with controls in blks of 4, 5 or 10 MUH; Separate album with single sets 1976-94 MUH and small lot FD Sheets 1981-84 with multiples and some sheetlets of issues, plus album FDCs, in 2 boxes.	100		

Lot No	Est A\$	Lot No	Est A\$
432 TURKS & CAICOS ISLANDS 1985 Youth Year to 1998 Fish definitives & commemoratives plus m/s complete ex a few. Fine, fresh MUH Thematics. CV £1340 (100s)	350	450 ROYALTY 1981-6 Royal Wedding omnibus extensive colln on 380 pages in 6 special SG Albums, almost complete incl m/s, imperfs, perf type & Official Ovpts (but no Bklets or Specimens). High original cost from SG. (eg Barbuda £51, Cook Is. £114, Ghana £66, Maldives £94), also binder of S.G. offers & SG Wedding Catalogue.	400
433 U.N. 1951-2007 MUH colln in library album, plus bklets; also sml seln World in folders & s/bks.	600	451 ROYALTY Small seln of issues, 1972 Silver Wedding, 1973 Pr Anne's Wedding & 1977 Silver Jubilee sets in envelopes, mostly MUH, heavy duplication.	100
434 U.S.A. MUH on printed album pages mostly post-WWII, incl. sets sheetlets, bklt panes, high values VF, approx US\$1900; also U colln and duplicates, some earlies, in mixed condition. CV SG \$4000+	2,000	452 ROYALTY 1981 RW & 1982 Pr Diana's 21st Birthday MUH duplicates in envelopes sorted per issue, many complete sets, some min sheets, dupl, high original cost, musty odour.	100
435 U.S.A. Lighthouse albums 1861/1991 in 3 printed pages albums with many MLH sets. Also includes postage dues, special delivery, penalty mail & Parcel Post stamps.	100	453 ROYALTY Colln relating to QEII - 1972 SW, Coronation Anniv 1986. 60th Birthday 1987 40th Wedding Anniv, 1981 Charles Wedding, 1985 Life & Times of Queen Mother, in albums, dupn, mostly MUH, musty odour. (3 Boxes)	200
436 U.S.A. Accum of US postal service comm & m/s. Total FV postage U.S.\$164.42 = AU\$220. (100s)	75	454 VATICAN Pope Paul VI 'visit' covers mainly 1960s to other countries & some receiving visitors. also Italy (c100), Colombia (2), Israel (6), Jordan (6), Portugal (22), Turkey (20), UN (3), & USA (9). Many boomerang flight covers. Other Catholic covers. Wonderful array, good condition..	100
437 U.S.A. Sorted in envelopes. Off paper. (2kg)	60	<u>FLIGHT & MILITARY COVERS</u>	
438 U.S.A. 1983-95 Colln of FDCs in 5 special commem albums, incl associated information panels. High original cost. (411)	250		
439 U.S.A. 2 Harris Ind Albums to 1975, 1 M/FU excel cond, 1 Scott Bi-cent album (no stamps) folder of stamps on Hagners etc. Many blk's, PO advertising, Bklets etc, pickings.	120	455 1931 - 51 Aust FFC internal Flights (10), Aust, Canada, NZ. Xmas mail. (17)	80
440 UNITED NATIONS seln 1950s-80s, mostly MUH sets & singles incl US & Swiss issues, duplication, musty odour	60	456 Mixed accumulation with Federation Aeronatique internationale covers (106) in special album, Space covers mainly USSR & USA, & 2 small s/bks. Scandinavia & Japan MUH.	120
<u>THEMATICS</u>		457 Colln flight covers, ANZ (26), Qantas (55), BOAC (20), 50th anniv England-Aust (11) all signed + misc (12). (120)	100
441 Health in 5 s/books mostly M colln from doctor's estate covering medicine, health, Red Cross etc - many countries Wt 10kgs	200	458 AUSTRALIA WW2 Field Post Offices U. (200 +)	120
442 Various themes world part/full collns of various omnibus issues with patchy Europa in 2 L/house h/less albums to 1984, 1984 Ausipex, 1978 Coronation Anniv, 1984 Lloyds sets & covers, 1990 World Football, dupn, mostly MUH	140	459 AUSTRALIA US forces WW2 letters mostly to/within Aust, many USA F.I.A. markings will repay examination. (120)	80
443 1948-74 Scouting Australian covers & cards for diff events inc reg cvrs for 1960 (1), 1966 Woodhouse (5), 1967 Jindalee (4), 1970 Leppington (1) 1974 Woodhouse (5) plus some advertising stickers, cachets, heavy dupn, rust, musty odour (c150)	100	460 AUSTRALIA Army, Navy & Airforce envelopes incl WW2 & post war. Also, U overseas. (300+)	100
444 Thick binder with selection of world thematic sets & M/S from a variety of countries up to 2000s. Majority MUH. (100 M/S, 1 qty of stamp booklets, etc), Albums with FDC.	110	461 GREAT BRITAIN Carton of WW2 covers of Indian forces mail, mainly Indian army & Rafpost. (300+)	100
445 A presentation of the World in stamps all in 4 s/bks. Comprises of Space (281), Art (212), Flowers (128), Animals (308), Fish (110), Birds (160), Butterflies (114) & Olympics (75), great variety. (1388)	120	462 NEW ZEALAND WW2 Greece & Middle East U & 3m green K.W. cancel incl missing "cachet" some not recorded previously. (30)	300
446 UN commm covers (62), Moscow 1980 Olympic covers (79) in specially printed album, Belgium 1950s receipts with RAILWAY PARCEL STAMPS attached, pmk interest, dups, Persian Gulf 3D stamps + some second hand accessories. 2 boxes.	90	463 U.S.A. WW2 "postal history" commission, Independence day etc. (49)	80
447 Royal Wedding of Charles & Diana in 3 albums with slip cases, incl some officials, sets & m/s. Appears complete.	180	<u>CINDERELLAS</u>	
448 World Wildlife Fund covers & MUH sets in 4 albums with slipcases in excellent condition.	60	464 AUSTRALIA Revenues & Govt usage colln Tasmania Rail parcel to \$2, other duties, dues, OS, GNSW perfins, mixed cond. (100)	65
449 World colln "stamp of the month" issues on printed pages in 5 albums, mostly CTO sets from questionable stamp issuing agencies.	80	465 AUSTRALIA 1930s to 80s Australian Govt perfins colln. All diff GNSW (64) T (24) V6 (12) values to 2/- & \$1. Mixed cond used. (100)	65
		466 AUSTRALIA c1900 - 70s Colln revenue govt usage. Tasmania rail parcel to \$1 Stamp duty to 2/-, + more duties, dues, OS, & GNSW perfins. Mixed Cond.	65
		467 NEW ZEALAND Registration labels accum (1000s?) with many provisionals incl Ardmore College, Ashley Av, Airport, Crown Hill, Flat Bush, Mobile PO, Otahuhu, etc, some in red & green, good cond.	80

Lot No	Est A\$	Lot No	Est A\$
<u>COLLECTIBLES</u>		<u>COLLECTIONS IN ALBUMS & STOCKBOOKS</u>	
		<u>WORLD</u>	
468 VINYL RECORDS (56) From Bing Crosby & Frank Sinatra to Village People & Col Joy. Includes selection stage show soundtracks. Plus (18) "Boomerang" Song booklets & 2 Theatre Programmes. Also Folder 1953-56 "Sporting Life" Magazines. (12kg)	70	501 1935 Silver Jubilee series complete used on hagners, some additional values + 2 covers, mostly good to fine. Rarely offered used. CV £2000 (300+)	1,800
469 Shoebox full of old & new, used & unused, world, decent variety, incl.18 replica cards. (250+)	60	502 1935 Silver Jubilee series complete mint on album leaves including forces in Egypt MUH along with others, odd tone, etc in places. (250 +)	1,200
470 Matchbox labels Aust sets (not all complete) + duplicates, incl wildflowers x3, Industry, wildlife & world flags. All Brymay Redhead. (c1000)	60	503 Colln of stamps U, USA, Swiss, Italy & Germany. (100s)	100
471 Postcards World M & U Good Quality assort. 9KG.	100	504 Sbk with main value in Belgium from first issue imperf, high values of definitives, sets etc (700). Also Portugese Colonies, old Liberia & Egypt, some others. M-MUH-U. View. (c1200)	90
472 Post Cards M & U good Quality Assort of world Postcards 9kg.	100	505 Sml ASA s/bk of 6 double pages with assortment of railway postmarks, TPOs & ship cancels. (300)	90
473 World assort Postcards 9kg. M & U Good quality.	100	506 Old Globe album with used Coll, better items designated by yellow tabs.	80
474 Collector cards (Tempo), PO Model, cars (2) + general.	80	507 First produced commem m/s from 50 world countries + associated information panels, high original cost.	80
475 2000 Sydney Olympics 3 lg. Money boxes + Ltd edition framed Olympic stamps 452 of 1250.	150	508 Universal Album (1500+)	70
476 CHINA Old Notes poor condition.	30	509 Universal Alb 1841-1950s best is GB QV, British Empire, India, USA, mixed cond. (1500+)	70
477 CIGARETTE CARDS Large world accum in albums & boxes incl Lambert & Butler, Wills, Players, Ogdens cards with many complete sets with ships, trains, badges, flowers, motor cycles plus a small qty of cigarette boxes.	200	510 Ring Folder with M & U on 42 hagners (double sided) Czech, Cuba, Canada, Ceylon.	70
478 COINS 1938 Crown, extremely fine. Impressively looking by overall appearance "fakes". (6)	80	511 Ring Folder with 41 double sided hagners - mostly U, Austria, Bahrain, Belgium, Brasil.	70
479 COINS USA \$1 Eagle, 1926, 28, 34, 35. Full lustre, no wear, fakes	50	512 Accum in S/b & on 20 hagners, strength in pre 1960s, Hungarian & Bulgaria included, a few Thematics from elsewhere. (1000+)	60
480 COINS Aust Note & Coin sets, 1981 \$1 (3), 1988 \$2 in brown case (2) in printed folder (3), 1988 \$10 Polymer Note in folder, 1992 \$5 notes(2) in folder.	280	513 Old Ledger - mostly used.	50
481 COINS Aust 1980 proof set & 1993 proof set boxed, + 1985, 1987 & 1988 (2) UNC sets, + \$1 coin set of 5 1984-92, all in original packaging.	180	514 Old Strand Album with world collection.	50
482 COINS Aust Selection incl 1988 silver Holey Dollar & Dump (Perth Mint), NSW National Trust Buildings set 5 medallions, 60mm Canberra RAM gilt medallion,, + 1997 Sir Donald Bradman PNC.	100	515 Old imperial album with used Colln noted Morocco Agencies KGV & KGV I	50
483 COINS Aust Selection, 1988 Proof \$5 Canberra Ram in grey case, + \$5 Canberra UNC, \$10 RAM silver coin UNC, \$1 RAM silver Kangaroo UNC, +\$1 UNC 1984 (4), 1994 (1),1993 \$1 Sydney Show, \$1 Melb Show.	100	516 1984 87 panels & complete sets of Olympic Games + 2 sml albums 1988-92 Atlanta colln.	150
484 PHONECARDS Japan, many thematics, used. (1000s)	50	<u>AUSTRALIA — MINT DECIMALS</u>	
485 POSTCARDS Mostly pre WWII, black & white & colour, mostly GB, M/U. (c550)	150	517 MUH accumulation from 3/9/2002 - 05/8/2003. FV \$700	360
486 POSTCARDS World M/U accum, mostly pre war mix of Countries, 500 items, cond varies.	130	518 Up to \$4 in blocks, strips, some plate numbers on \$ vaues and identified errors, FV \$313.	180
487 POSTCARDS World black/white & coloured cards, mixed m/u, wide range Countries incl. Madagascar, French Africa, cond mixed. 260 items.	80	<u>AUSTRALIAN STATES</u>	
488 POSTCARDS World colln strong in Canada used & new, some with stamps. (580)	40	519 Victoria (75) inc 1st design, registration stamp 1854 etc. Tasmania incl M/MUH diff printings & others (38), WA Swans (38). (150)	220
489 POSTCARDS 1904-2000 World colln all in very good cond. Mostly in colour, 60 with stamps, noted early issues UK 1906, Germany 1908, Perth 1904 & Belgium 1911. Worth a look. (360)	100	520 Interesting range of low value stamps with possible pmk interest, also interesting range of OS imperfs. Noted Port Moresby Posted late fee cancels. (800+)	80
		521 in 2 albums, incl a good range of OS both punc & print, noted OS NSW punc. Also good range of Kangaroos & KGV some with interesting post marks.	80
		522 All 6 states in ring folder - used - some earlies.	50
		523 1860s - 1900 Colln; Victoria S.duty & Postage to 1/-, NSW Range, Centenary to 1/- S/duty to 5/-, Sth Aust; sidefaces to 5d, OS to 6d, shades, prints, condition mixed used. CV \$860+ (100)	90

Lot No	Est A\$	Lot No	Est A\$
524 1860s-1900 Colln Tasmania 6d. Violet, sideface to 5/-, Pics to 4d. Sth Aust. range with shades to 5d, OS to 1/- mixed cond used. CV \$1000+ (60)	90	543 1924 S/book with specialised 1½d red plated with large range of listed varieties (540)	250
525 1860s-1910 Colln NSW centenary to 1/-, S.duty to 5/-. Sth Aust. sidefaces, shades to 6d, OS to 4d. Vic postage to 4d + more, QLD. range to 9d & 1/- Cond mixed used. CV \$830 (100)	85	544 Large qty of GV heads to 3d all sorted by wmk and some by die. Detailed list with lot (1000+)	250
526 SA Specimen overprints for UPU dist, seln incl Postage & Revenue reprints Perf 11½-12½ 2/6, 5/-, £3, £4, De LaRue issues 3d (3), 4d (4), 6d (2), ½d (3), 2½d (2), 5d (2) + 1894 2½d & 5d streaky gum + some toning.	100	545 Accum pre dec used off paper. Dupn, Roos (94), KGVs (140). Noted 5/- Roos (3) 1/4 KGV (7) housed in lighthouse black 64 page s/b. (1750)	200
527 TAS 1863-71 1d P12½ carmine Chalon SG82 unused with slt gum traces CV £95	40	546 Accum of 1½d reds & browns, varieties noted. Pmk interest & fascination for specialist (560)	200
528 WA 1854-1912 Colln incl 1854 4d U (cut corner but on sml piece), 1855 1/- U, 1860-64 2d U, useful array of 1861-85 Swans with wmk, perms & shades. 1888 4d M (sml thin), 1902-11, P12½ 4d M & 5d to 2/6 U, P11 1d, 2d & 5d U, 1905-12 P12½ to 10d M (some toning), 8d & 5/- U, P11 1d-3d & 5d U, 1912 6d & 1/- M, Postal Fiscals range etc. Cond varies. CV £2400 (130+)	250	547 3d Blue specialised study incl. Type B, plus notes, U + imprint prs (2) - very high CV. (352)	800
<u>AUSTRALIA</u>		548 1932-65 GNSW perfins- all diff pre-dec incl lge 1/- Lyre & lge 6d Kooka definites & Commems to 2/- U, some flts. (80)	40
529 1913-80 collection U & M in 25 hagners, Roos to 2/-, KGV to 1/4. (Missing 6d. Kooka, 5/- bridge), some faults but Robes (M/FU) Macarthur (M) Arms (GU) & Navigators (to £1 M), Seem fine.	160	<u>AUSTRALIA — QEII ISSUES</u>	
530 Basic SS alb to 1975, mixture MH & U, no Roos, KGVs. Rest complete ex 5/- Harbour Bridge. 3 OS, £2 King, 72 Xmas block 7.	120	549 2 SS hingless albums banded together 1966-96 complete but no 1972, Xmas blk 25 AAT.	180
531 Pre-decimal U in s/book up to about 20 of each value (5300+)	80	550 Banknote & special stamp pane, 1993 \$10 Eminent Woman, 1995 \$50 Howard Florey, 1996 \$5 30 years of decimal currency, 1997 \$20 Emergency Services, original cost \$368	120
532 Pre-decimal mint incl imprints, blocks 4 or larger, numbered blocks. many 100s.	60	551 1952-66 Colln nearly all M, fairly complete incl £1 & £2 M, some varieties M & U, coil prs & 8 imprint/sheet no blks, all on 32 pages.	120
533 Aust pre decimal. Noted Vic Cent 1934 1/- FU, 2/3 Wattle white paper FU in small album. Hagners of cancelled decimals in ring binder. Few Vic at back.	50	552 1953 to 1965 Coll on hagners M & U includes 5/- 'cattle' & 'navigators'.	120
534 Pre-dec M incl a good range of blks 4 or larger, also noted ½d BCOF imprint blks of 4.	50	553 1972-2003 Quantity lightly U, many FU, noted triangles (c120, incl 9 sets), Intern'l (c200), many tabs, all over-filling Lighthouse 16 page s/bk.	60
535 1900-53 Colln on hagners M & U incl large Lyre OS, 4 sets of Robes & 2 sets of Arms.	150	<u>AUST BOOKLETS & POSTAL STATIONERY</u>	
536 1913 - 1965 Album with used collection - Roos to 10/- (damage) useful KGV heads with varieties. 5/- SHB (top perf damage) Robes, Arms, & Navigators. - duplications.	140	554 Letter cards 1912 - 1985, a collectors colln, all used until decimal where some mint, on hagners, 2 reply with oblit bars, 3 x 1d Roos, 4 diff coloured 1d KGV, nearly all solo franking, legible cancel dates. Mounted on hagner pages in L/H binder (39 Pre- dec, 25 Dec).	750
537 1913-65 Colln pre-dec in s/b with 21 Roos, 26 KGV, & 143 Colonial at back of book. Incl 120 MUH & the rest U/FU. (430)	100	555 Aust regn letters 1913-68 coll incl R2, 9, 13, 16, 19, 21, 22, 23, 25A, 27, 28, 30, 32, 33, 35, 36, 37, 38, 40, 42, 46, 48 & 41a plus 1942 OHMS 5d postage paid used. Good condition.	660
538 1930-80 S/b cont MUH KGV1 to 1980s, incl Sturt plate number blks, imprint blks & blks of paintings, also 1966 birds.	380	556 KGV 2d. Red - addr Aust Gas Light Coy uncanceled, 1d red roo (2), registered letters (7), Letter cards (3) Postcards (6) plus. (36)	100
539 1937-52 Colln nearly all M fairly complete incl M Sesqui, AIF sets, Robes 10/-, coil pairs, 33 imprints, also Arms set U, all on 34 pages.	80	<u>AUSTRALIA — COVERS</u>	
<u>AUSTRALIA — KANGAROOS</u>		557 1920s KGV heads on cover with some correspondence (16)	50
540 Kangaroos FU. All Wmks Many well Centred. Some to 5/-. Mostly excellent perms. Also perf small OS, 3rd Wmk OS 5/- + 10/- both o/p, 6d brown. Couple of CTO, state perfins, Some inverted wmk 1d red coil pair. CV HCV (154)	1,000	558 1953-67 FDCs mostly Royal, few WCS, plain or hand inscribed, noted 1956 Torch flight, 1958 Qantas FFC, Aust-NZ-Aust flight fold-out, & 1966 set on large cover (spots), 1960-63 pmk Sydney Uni, also 1940 AIF set 2nd day & few non-Aust, nearly all mounted, mixed cond. (71)	70
541 Used ½d -2/- in s/b. (500)	100	<u>AUSTRALIAN TERRITORIES</u>	
<u>AUSTRALIA — KGV ISSUES</u>		559 Colln on pages in two binders with AAT, some Aust, pre-dec & 1966 set on piece by base cancels, Xmas Is 1958-69 U, largely MUH to early 1980s, Cocos Is 1963 with Cocos cancels, MUH to 1982, Norfolk Is comprehensive 1947-82 U & PNG 1952 to 1983 extensive U incl Dues SGD2-D6 (2 low values M) & SG D7-D14. Mainly fine, many pre-dec need a wash. (100s)	150
542 1920-30 Colln on pages with large range of U sorted by wmk, shades, varieties. Once was an "Arnold Wheeler" circuit book. (650+)	250	560 Accum of Papua, PNG & Norfolk - noted Papua 1938-39 airs MH, PNG 1952 1st set to £1, 1/7 Cattle, £1 QEII, 1964 birds to 10/-, Norfolk 1953 pictorials, 1959 Ball Bay new colours, 1960 definites to 10/- + Commems, Definites sets & singles, many blks of 4, m/s, dupn, some rust.	150

Lot No	Est A\$	Lot No	Est A\$
561 A.A.T. Binder some AAT & Norfolk Is but mostly MUH defin & commem sets, m/s of Xmas Is to 1992 & Cocos Is to 1991 incl 1990 \$5 on 65c surch, \$3 & \$4 Xmas bkls & 1990-1 Postage Paid ovpts SG234-35. Cond varies with some light toning, later issues are fine. (100s)	100	578 BRASIL 1904-11 Colln of postmarks on PPC mounted on 25 pages, 5 others & 1935 airmail to GB on PPC of 'Santos Dumont' flying boat. Note PPCs cost up to \$20 each. Some are maxicards. (31)	100
562 A.A.T. Used, plus mint FV \$5.00. (700)	40	579 BRASIL 1974-2009 Commercial mail nearly all to Aust, few to USA, array of stamps & postmarks, some reg, priority, airmail & handstamped D.H. (?). Good cond in 17 cover sleeves. (105)	80
<u>REGIONS & COUNTRIES</u>		580 BRASIL 1997-2014 Colln incl 93 m/s all MUH neatly housed in 90 Varior/Hagner pages, noted 2000 Olympics 2 m/s (SG £42), 500th anniv m/s (SG£23), some dups, some FV not counted. Great Thematics. (893)	250
563 Pre-dec M incl imprint blks 4 or larger, numbered blks etc (many hundreds).	60	581 BRITISH AFRICA KUT & related areas Colln with BEA 1907-8 10c-75c M, some KEVII high values to 5r fiscally U, KUT incl various KGV to £1 (P14) M & 1941-42 70c on 1/- Crescent moon flaw MUH pair, Kenya incl MUH sets to 1990, Tanganyika from GEA opts (incl 1917-21 5r fiscally U) to 1970s, Uganda 1898-1902 to 8a (ex 3a) U, etc. Mainly fine. (100S)	280
564 ADEN Colln with dupn incl 1939 - 48 KGV U, many 1953 -63 values to 10/- M & U with shades & perfs 1964 - 65 new work M, Kathiri incl 1942 defin 1949 5r SW & 1951 surchs M, Qu'aiti 1942 - 46 defin M, 1949 5r SW (2M), 1951 surchs (3M), some 5th Arabia plus accum of Yemen PDR U. Mainly fine. CV £1250+ (100s)	250	582 BRITISH AFRICA British East Africa 1890 incomplete MLH to 5R plus small selection of Somaliland 1904 MLH, Tanganyika 1917 - 22, Uganda 1898 Protectorate issue MLH and Zanzibar 1889/1930 selection.	60
565 AFRICA 1977 - 88 Complete specialized coll South West Africa with all sets in central strips of 5, plate blocks of 4, sheetlets of 10. Nature, history, tribal art, etc. Fresh MUH in quality full s/bk (370 commem sets, 5 defin, 3m/s).	150	583 BRITISH COMMONWEALTH Br East Africa, KUT, Kenya, Tanganika, Uganda & Cyprus from 1st years to 70s mainly used in s/bk. CV £1200	240
566 ASIA 1940 Ring folder with used HK, N & S Korea, duplications.	50	584 BRITISH COMMONWEALTH St Vincent QV (40) M/U dupn. Tasmania M/U some revenues, dupn (50), Federated Malay States Tigers 1900-34 many shades & wmk, mostly U (95). Mauritius 1860s-1960s inc Arms some opts. Newfoundland plus Nova Scotia, New Brunswick dupn, mostly U (c230). Very good lot for Brit Comm collectors of issues pre WW2. (c900)	200
567 AUSTRALIA Territories. 46 hagners with M & U seta - some rust - AAT, Cocos, & Christmas Is (blks & m/s).	70	585 BRITISH COMMONWEALTH Lg. variety from many Countries/Territories QV onwards in 64 page s/bk. Big selection inspect attentively - some valuable stamps noted. M - MUH - U. (c2000)	150
568 AUSTRALIA 1995 - 2007 Lunar New Year (Christmas Is 1st type) colln PSEs M(11) FDI (11), International Prepaid Envs M(12), FDI (12), dups (5), same commercially U (19) & Lunor postal cards (3), some pmk Christmas Island. (71)	50	586 BRITISH COMMONWEALTH Labuan (23, cto 65); Nth Borneo (80, cto 40). Selection in sbk with few pricey earlies m/u. Rarely seen Territories. Inspect. CV £350+ (220)	90
569 AUSTRIA Stamps 1900-1990s in Stockbook (1227)	70	587 BRITISH COMMONWEALTH Seln Aden to Swaziland M & U on 17 Hagners.	80
570 BAHAMAS 1860 SG2 1d imperf 3 margin FU CV £1500	250	588 BRITISH COMMONWEALTH Agencies 1885 - 1950s incl Levant U (20), Morocco M (c130), U (7), Bahrain (8), M.E.F. (9), also Officials U (9), all on 16 pages (mostly illust), good cond. (c183)	80
571 BASUTOLAND 1954-76 17 pages with MLH QEII in sets. Lesotho included. CV £250 (221)	100	589 BRITISH COMMONWEALTH Colln British Comm Countries include MUH/U, & FDC - 1937 Coronation King George VI & Queen Elizabeth; 1946 victory, 1949 Royal silver wedding, censored WWII cover from Gibraltar, encyclopedia of America Cup in stamps (Solomon Is), Fiji, Tuvalu, Niue, Cook Is, Antigua, Cayman Is, Grenada, St. Helena.	70
572 BECHUANALAND MLH sets QE 1961 & decimals plus later Botswana sets. (188)	80	590 BRITISH COMMONWEALTH Colln of Royal Silver Jubilee of QE11 FDCs (52), original cost \$299.	70
573 BECHUANALAND NO LOT		591 BRITISH COMMONWEALTH 2 ring folder with "85th Birthday of Queen Mother" mint & "Wedding of Charles & Diana" (FDCs).	60
574 BERMUDA Dealers stock from QV to 1970s, QV odd vals to 1/-, Ship issues in qty, few KGV, KGV sets/part sets, high vals 2/-x3, 2/6x5, 5/-, 12/6, 1/2d opts x30 various spacings, SG78c x28 M (CV £1500+). Many of the stamps esp early M are seriously affected with rust or tropicalised gum incl some of the items mentioned previously. 9 KGV + QV printed p/cs M/U. Many hundreds with V high CV but low est to allow for tropical gum/rust. (100s)	80		
575 BOSNIA & HERZEGOVINA 1879/1918 Incl 1898 MUH blks of 4, also imperf & postage dues. The vendor has listed many items by varieties incl ovpts. Well worth a look. (161)	80		
576 BRASIL 1866-1939 Colln mostly U with dups, nearly laid out in hawids on 80 pages, noted 1931 Revolution top 2 values, 1931 Zeppelin ovpt set 3, 1932 Sao Paulo set 11, 1937 Tourist set 6 & 1938 Phil Exh m/s X2 (these 5 issues all M) SG £483. Also, postal due & newspaper issues.	300		
577 BRASIL 1880-1950 Postal history colln (35 covers) incl WW1 Censor & Red Cross POW, WW2 Censor X3, 1930 express via "Eastern Express", 1913-16 reg X3, many flamboyant illustrated covers (noted cost up to \$45), also, 1 Zieher-type stamp card.	120		

Lot No	Est A\$	Lot No	Est A\$
592 BRITISH COMMONWEALTH 1890-1966 Colln M & U, mainly M from 1930s, strength in late KGV, KGV I & first QEII, noted M sets GB 1925 Wembley, KGV I Antigua 1938, Barbados 1950, Jamaica 1938, N Rhodesia 1938, St Vincent 1938 (these 6 sets SG £695), also similar QEII, all mounted on c150 pages. Early mixed cond. (no Aust or NZ)	250	612 EUROPE 1850-2000 M or U coll of Bavaria, Belgium, Cyprus, Scandinavia, Germany & States & France.	300
593 BRITISH COMMONWEALTH 1900s S/b & album with useful African countries & Kiribati, PNG, Pitcairn etc	70	613 FALKLAND ISLANDS Ex-dealers lot with 1949 UPU, 1952 to £1 MH/MUH, 1964 Battle to 2/-, commems MUH then later to 1983 MUH/CTO, dupn, some rust.	100
594 BRITISH COMMONWEALTH 1949 UPU 75th Anniv British Commonwealth - Mint Hinged some toning. CV £300 (310)	70	614 FIJI 1872/1980 Lge colln of early pre-dec incl a good range of varieties. Noted SG239 U 2s & SG241 U 5s, also, SG266b U £1 & SG266a U 10s + blue sugar canes etc, some dups. (700+)	150
595 BRITISH PACIFIC U/CTO Colln to early 1970s with high CV in early Fiji (mainly mixed cond), 1963 - 73 sets VFU incl 1968, 1969 & 1971 - 72 defines Gilbert & Ellice incl 1965, 1968 & 1970 defines, Nauru 1954 - 69 complete, useful Solomon Is. Some Xmas Is. & Cocos Is. Mainly fine. (100s)	80	615 FIJI 1953-98 Colln nearly complete incl wmk changes, m/s, some booklets in hagner binder. Few earlies are MLH o/w fine fresh MUH. CV £1180 (100s)	320
596 CHINA Old German s/b crammed with 1950s-2000 period. Noted C106 & others incl Cultural revolution. Also 700+ Taiwan early to modern (2100+)	200	616 FINLAND 1889 - 1962 Colln with moderate dupn, useful range incl 1927 - 29 20p defin SG 245 (3u, CV £23 each), other pickings. Mainly fine MUH/M/U. (100s)	65
597 CHINA S/book filled with China "Republic" post 1950 incl JT seln M/U (1000+)	150	617 FINLAND 1980-2004 Colln on L/H h/less pages (leaves to 2008) ex most 1993-94 issues & some other issues. Appears very fine MUH throughout. CV £1550 (100s)	320
598 CHINA Lighthouse s/bk used 1949-1964, then 1992-96 random seln, generally good condition.	80	618 FRANCE 1916 Incl UK 1d envelope with "ABPO" deceased cancellation. (63)	100
599 CHINA Interesting collection 1898/1990 with many complete MLH sets. Noted 1950 & 1951 Peace Campaign. Well worth a look.	50	619 FRANCE 1956-78 Red Cross bkls - all years except 1963 - 1 of each 56-62, 65, 67-69 & 2 of each for rest. CV £621	120
600 CHINA 1898-1989 Well catalogued colln, noted full set of 18 five year plan (1955), also, full set of "Dragon" (13) Chinese Imperial Post (1898). In the back of the album there are 5 pages of Taiwan. Worth a look. (554)	250	620 FRENCH COLONIES 1892 - 1939 West & Central African colonies inc Cameroun (94, CV £220), Chad (41, CV £200), Dahomey, Benin, Dependencies (124, CV £750 inc SG 14 opt 01 on 5c), Fr Equit Africa (66, CV £140), Fr Guinea (132, CV £450), Fr Sudan, Senegambia, Upper Senegal, Niger (122, CV £640). Many Tablet types incl Senegambia + Niger set complete. Generally very good condition well set out on computer printed pages in L/house album with slipcase M/U CV £2400 (579)	700
601 CHINA 1930-60s M & U on hagners incl 2 covers (1934) & some on p[iece].	100	621 FRENCH POST OFFICES ABROAD Alexandria (62) and Port Said (31) noted 1921/3 Mill opts on PORT SAID in error instead of on Alexandria. These 2 were CV £230 in 2010. CV £840 (93)	250
602 CHINA 1930s - 60s M & U on Hagners incl 2 covers (1934) & some on piece	100	622 GERMANY 1933-45 U Coll (few earlier incl 1927 Birthday) with 1933 Reichstag (2), 1933-41 mesh wmk defines, 1933 welfare (cv £400), 1934 Airs, all four 1937 Hitler M/sheets (£235), 1938-40 Brown Ribbon issues, 1939 Nurburgring opts, 1939 opts & surchs on Danzig, most other sets plus Feldpost range incl 1942 rouletted issue. Some dupl largely comprising blocks, marginal items with inscriptions in margin & postmarks (many on piece). Mainly FU, many VFU. CV £3900+ (100s)	600
603 CHINA 1938-40 S/book with ranges of 'Airs over great wall' M/U CV £97 (144)	75	623 GERMANY 1930-45 colln in quality L/house h/less album. Almost entirely MUH & largely fine & fresh incl 1935 OSTROPA block from MS MNG (folded through Vert perfs), 1936 Lufthansa, Olympic m/s (SG ms 613a sheet one is thick paper), 1936-38 Winter Relief sets 1939 Postal Employees Fund, 1942-44 Hitler 1rm - 5rm P14 set, 1944 Armed Forces Day plus set in blocks of 4, Officials incl 1934 & 1942-44 sets with several Michel listed shades, 1942 Party officials many other 1930s -40s sets. CV £2450 (380+)	500
604 CHINA 1940-70's Colln incl Taiwan & Korea. China (850) in 2 s/bks with dups. Taiwan (100) incl with China colln 1950-60s with dups. Korea (300) in s/bk 1950-60s with dups. (3 S/bks)	100	624 GERMANY Kabe Albums 2 printed pages. (1880/1945 & DDR 1949/ 1969). Many early issues fine used with a good selection of recent MUH sets. Noted 1920 Bavaria optv Deutsches Reich used complete. (2 albums)	100
606 CHRISTMAS ISLAND 1963-88 Seln of U sets with blks of 4. Noted plate numbers. Strength in wildlife varieties. Good lot for the thematic collector. (800)	65		
607 COCOS ISLAND Independent stamp issues to 1993 in S/Seas album incl pre dec 16 stamps missing otherwise complete, look MUH. High retail. Offered at album cost. (pages to 2001).	120		
608 CZECHOSLOVAKIA 1945-55 Printed album with almost complete colln in s/b incl Slovak rising m/s & 1955 Costumes (£50 each). Clean cond throughout, fine M with quality printing. CV £500 (500+)	100		
609 ECUADOR 1887-1980 Interesting range of used stamps incl thematics. Also sml colln of Columbia stamps many MH. (1000+)	80		
610 EGYPT Printed pages 1936 -1970. Sets 1946, 1959, 1964. mixed mint & F/U + 7 album pages. (380)	40		
611 EUROPE KEK Stock Book of early Europe up to 1950 best is Saar, Netherlands, Wurtenberg some USA. (560+)	50		

Lot No	Est A\$	Lot No	Est A\$
625 GERMANY 1979 July to 1984 April colln MUH in PO presentation book incl Berlin, frames, airmails, Olympics.	80	641 GREAT BRITAIN Channel Islands 1958-90s colln M & U incl Guernsey with coins set to £5 M, 1978-80 x 8 sheets, also I.O.M., Alderney, Jersey, all on 28 pages / stocksheets. (80)	80
626 GERMANY 1872-1977 Accum U in springback alb, incl E & W Germany (1380), plus Russia 1953-73 U (650) in good condition.	70	642 GREAT BRITAIN High Value commems GU-FU up to 2000s. Few values above £1. Duplication with many rates to Australia. (1200)	75
627 GERMANY 1919-23 Accum with better issues incl 1920 5M-20M ovpt on Bavaria U, M/MUH multiples, U incl multiples (some on piece), wmks & shades, rouletted issues etc. Cond varies. (100s)	80	643 GREAT BRITAIN Colln of mainly U. Few earlies, mostly QEII & incl some Channel Is, regionals. 2 albums. (1500)	50
628 GERMANY 1930-50s Colln mounted M - some stuck down & toning - high CV + some Austria.	150	644 GREAT BRITAIN Used Coll on album leaves includes useful early QV & KEVII.	50
629 GERMANY 1949-72 Part collns in 2 albums with all 3 issuing authorities, West, East & Berlin. Incl better sets, singles & m/s MH/MUH/U. Many gaps but excellent basis for expansion, duplication.	350	645 GREAT BRITAIN U colln. Few earlies, mostly QEII incl some regionals in good cond. 2 s/b. (960)	50
630 GERMANY (BERLIN) NO LOT		646 GREAT BRITAIN Stamps in Errimar album 1935 - noted 1940 Centennial M set. (c1300)	50
631 GERMANY (BERLIN) Colln in 2 albums, 1969-1990 then dupl between 1960 & 1978, mostly MUH, plus few earlies, postal Stationery & Bklets.	100	647 GREAT BRITAIN 1858-1937 S/bk with U from QV ½d & 1d + KEVII 1/- with dups.	50
632 GERMANY (BERLIN) 1948-90 Small album containing mostly U colln some nice earlies, few sets & 7 m/s. Great variety to start colln. High cat value. (375)	160	648 GREAT BRITAIN 1858-2004 accumulation (1346)	75
633 GERMANY (EAST) Colln 1952-78 of DDR in s/b all MH. Incl selection of nice sets, some dupn. CV £356 (416)	100	649 GREAT BRITAIN 1883-2002 Accum in 3 Lighthouse S/B alb. (1) pre-dec U (539) 1883-1970, incl some regionals & inv wmks; (2) Dec U 1993-2002 (554);(3) KGV Silver Jubilee - 1999 M (618) (1700+)	100
634 GERMANY (EAST) Housed in small album. (805)	65	650 GREAT BRITAIN 1884-1908 Numerical cancels on low value QV & KEVII stamps. Most catagories present incl triangular telegram cancels. Strength in provisional towns. (320)	50
635 GERMANY (EAST) 1949-59 Substantial colln in 2 thick binders with many issues postally U incl 1950 science portraits, Debria m/s, 1951 friendship with China CTO, 1952-53 portraits (ex 84pf, 25pf is MNG), 1953 Marx perf m/s's CTO, 1955 Engels m/s + imperf set CTO, FDC's of most issues (mixed cond at first, with toning), some commercial mail, various defins in MUH blks of 40, some booklets & booklet panes. Cond varies. CV €9000+. (100's)	400	651 GREAT BRITAIN 1887-1970 Colln in illustrated Windsor album MH/U. Some phoshor issues, KG5 2/6 Seahorse. Early issues have mixed cond. Room for expansion. Also, QE2 mostly M in s/b, rust on many hinges. 2 albums.	75
636 GERMANY (EAST) 1949-67 Colln presentedoin computer generated pages in 3 ring binder. Majority of stamps are MUH/MH with a few U. Only needs 13 stamps & 2 m/s to complete colln. Noted 18 m/s in place, nice clean lot. High cat value. Worth viewing. (1042)	200	652 GREAT BRITAIN 1912-2005 Mostly U in s/bk, a few KG5 incl seahorses (2/6X2, 10/- with perfin) mostly QE2 with some regionals, postage dues. Some dups + sml colln Eire (265). (1450)	50
637 GERMANY (EAST) 1952-90 Exceptional colln DDR all MUH. Incl blks of 2 & 4, strips & 7 m/s with lge quantity of sets. Some dupn. Nice clean lot worth viewing. CV £742 (925)	200	653 GREAT BRITAIN 1912-60 Sbk with KGV issues (duplicated) values to 10/- & includes Postage Dues & cut-outs on 3 Hagners - useful specialist study.	50
638 GERMANY (OCCUPATION) Colln / Accum with Allied Military Post (cat as cheapest perf), 1946-48 general issues, British & American Zones incl 1948-50 Buildings 90pf P14 M (CV £225), flts & French Zone incl Baden 1949 Freiburg Fund imperf ms MNG, etc. Cond varies. CV £1700. (100s)	120	654 GREAT BRITAIN 1970-84 Colln of QE2 in SG Windsor album. Strength in Machin issues, incl booklets & panes. Commems complete except m/s. Also 23 complete bklets, noted 'Cooks' & 'Wedgewood'. Occasional rust.	75
639 GREAT BRITAIN MUH colln of commems (with a few defins and Regionals at back) 1994-2006 appears complete with panes, mini-sheets, greetings booklets and singles in good L/house s/b. CV £2000+ (1000+)	400	655 GREAT BRITAIN 1982-98 Leuchtturm printed album, Mixture M/U, pickings.	60
640 GREAT BRITAIN 1881-1985 colln mostly U to 1966, noted Seahorses 1913 5/- perfin 'TA/LD' heavy U, 1934 5/- & 10/- U, 1948 £1 Wedding heavy U, & M from 1966, also early regionals & to pay to £5 U, all on 87 illust pages, many in Hawids.	120	656 GREECE Ring folder with M colln on Hagners. CV £1010 (671)	300
		657 GREECE 1861-2013 Ring folder with U colln on Hagners. CV £1380 (1382)	400
		658 HONG KONG 1880 - 2000 Colln used QV to QEII Defins to \$20 & \$50. Commems to \$1.30 to \$5, Revenues to \$30 to \$200, cond mixed. CV £250	70
		659 HUNGARY 1914-1983 range of complete sets with occasional MUH/MLH sets. Noted 1955 centenary of Hung State printing office M/S CV £50 & 1960 International Philatelic Congress m/s MLH. CV £18, also part 1979 Tuvalu fish set.	40
		660 INDIAN STATES 1880-1940s colln mainly U on 12 stocksheets & mounted on 25 pages, slight Dupl, average cond. (c670)	80

Lot No	Est A\$	Lot No	Est A\$
661 INDONESIA 1949-83 Davo h/less album with postage dues. Many scarce m/s (43), costumes 1974 set (£50), 5 imperf m/s (Scott CV \$500), deceased estate- offered at half of album cost. (c1000)	170	679 NAURU 1937-91 Multiple incomplete colln cont blks X 4 & occasional MUH. Noted blk X 4 10th anniv of Independence surcharges. (1000+)	75
662 INDONESIA 1950-2000s S/bk 32 page well filled variety with dups. Wide range incl better values of 1970's, U/M/MUH inspect. (2500)	110	680 NETHERLANDS Davo album 1852 - 1953 mostly U incl 1852 set with four margins 1864 set, 1867-69 to 50c, later with many charity sets, some post - war M incl 1949- 51 2.1/2g Queen Juliana (CV £325) & 1952 ITEP, ranges of interrupted perfs & dues, some Court of Justice. Latter half of album is devoted to Colonies with useful ranges of Neth Indies, Curacao & Surinam. Cond varies with some toning. CV £3700 (100s)	400
663 INDONESIA 1950s-70s MUH colln often in prs, value in Fauna, Flora, Transport issues of 1970s few CTO, not counted. 110 sets, singles, prs, bkls. CV £600+	100	681 NETHERLANDS 1864-1995 largely U Colln in Davo Album incl 1864 set, 1869-76 Arms, 1891-98 to 1g (both colours) & faulty 2g50, 1923 Culture Fund, strong later range with charity sets, m/s, some dues etc. Cond varies but many are FU or VFU. CV £3900 (100s)	400
664 ISLE OF MAN Computer generated album pages + 10 m/s & 1 booklet mostly used with some mint stamps. (644)	60	682 NETHERLANDS International Court of Justice 1934 - 94 complete fine CTO ex only 1934 1½c & 2½c. CV £189 (48)	80
665 ISRAEL Colln in M with tabs, toning on early issues, on Hagners in ring folder. (2187)	150	683 NETHERLANDS 1852 - 1988 Extensive collection incl all early charity sets, booklets, FDCs + Willem on front cover M & U. CV £5000 (2500)	480
666 ISRAEL Colln of M&U on Hagners in ring folder, noted some toning. (1700)	100	684 NETHERLANDS 1852-2003 Colln in 3 Davo albums incl 1852 imperfs U, 1869-76 Arms U, 1893-98 2g 50 U, 1898-1923 17½c, 20c, 22½c, 25c & 60c all P11½ M, charity sets from 1924 M (later MUH), 1928 Olympics M, 1933 Seaman's charity M, 1940 surchs M, Legion m/s MUH (12½c+87½c has blemishes), 1946 high values U, 1952 ITEP M, 1956 Europa MUH, good later range incl m/s, some bkls. Also, some international Court of Justice. Cond varies at first, largely fine from 1960, MUH (especially from late 1950's) then M/U. CV £6650 (100s)	650
667 ISRAEL Davo album to 1984 good cond with approx 50 stamps & another 6 Hagners filled.	60	685 NETHERLANDS 1869-2002 Colln with dups rather untidily arranged in lge s/b. Wide array of material incl 1924 Child welfare (3 MUH sets), 1924-26 50c no wmk defin MUH (CV£95 as M), range of interrupted perfs incl 1926-32 15c ultramarine SG320c (2M, £100 each), m/s's, bkls etc. Cond varies MUH/M/U. (100s)	150
668 ISRAEL 1948-82 M & U in Devon alb, incomplete some with tabs, incl Jordan (58) Good condition. (785)	50	686 NETHERLANDS 1952-2012 2 booklets, 2834 stamps, 59 m/s, housed in computer generated album.	250
669 JAPAN Lighthouse s/bk, defin, prefecture etc.	60	687 NETHERLANDS COLONIES Indies 1868-1950 colln in L/H h/less album with 1868 10c SG 2 U then M incl most 1870-88 values to 2g 50, 1892-97 set (cv £500), 1900 surchs 1908 "Java" opts to 50c "BUITEN BEZIT" opts to 1g 1912-32 defines (ex 50c), 1923 SJ (£250), 1948 Queen Wilhelmina to 25g, 1948-49 opts (ex 10g), 1949-50 New Currency (£400), many other better sets plus most Dues & Officials. Cond varies. CV £5200 (100s)	900
670 JAPAN 1928-2015 U in 2 albums fairly complete 1965 on. No dupn or defines, incl greetings, Prefectural, some 82yen issues and complete sets. Good cond. (1000s)	200	688 NETHERLANDS COLONIES 1975-83 Post indepenence colln apparently complete in Davo H/less album. Minor toning on 1976 flowers o/w fine MUH. CV £590+ (400+)	150
671 JERSEY Computer generated album pages M/U. 1066 Stamps + 14 m/s.	100	689 NEW ZEALAND Early Postage due, Arms, Lighthouse & official high values incl varieties plus decimal issues from 1984 to 1993. M & U. CV £2700 (1220+)	280
672 LAOS 1953-83 Colln M (c310) incl approx 90 sets, noted 1953-9 x 10 sets. (these 10 SG £256), some dupl, + Cambodia 1962-73 x 6 m/s & 20M, some gum ageing on earlies (c350)	100		
673 LATVIA First republic general colln on hagners from earlies to 1940. Better values readable dated pmks, Cinderellas. Rarely seen Country. U/M stamps (600), Cinderellas (60).	90		
674 MACAO 1976-99 colln in quality L/house h/less albums. Ex few cheaper 1990 sets, 1991-95 stamps from New Year booklets & 1996 Legis Assembly m/s o/w complete incl all key sets & m/s, booklets (ex 1994 year of the dog) & 1998-99 Amizade Luso-Chinesa Exn optd m/sheets. 1993 Sailing Ship ms has some paper bends o/w appears very fine & fresh MUH throughout. CV £5400+ (100s)	1,800		
675 MALAYA Accum Malaya States, Straits Settlements in Chinese s/bks all periods, incl Hawid highlighted pickings & several MUH UPU sets from various states. 2 albums. (1500+)	100		
676 MALTA 1937-2007 Colln in Lindner h/less album (to 1984) & on pile of hagners. KGVI incl 1938-43 5/- Semaphore flaw M, 1948-53 New Const ovpts (ex 2d yellow) M and 1949 SW fine MUH, extensive QEII with 1956-58 defines to 10/- M, then very nearly complete to 2007 incl m/s, Dues and some bkls. Some M to 1960s & odd flt amongst cheaper early issues o/w generally fine MUH. CV £1800 (100s)	400		
677 MOLDOVA 1990-2000s Independent Republic colln often in blks of 4 or pairs. Rarely seen country, conservative issuing policy, small printing numbers, doesn't produce CTO. High CV. (196)	80		
678 NAURU 1916 -65 5 hagners with mostly M or MLH sets - some toning - useful KGV incl 5/- & 10/-. (113)	250		

Lot No	Est A\$	Lot No	Est A\$
690 NEW ZEALAND Dealers stockbook of issues to about 1910 (670) very heavy dupn of some items, many seconds or worse but still many better items eg SG258x2 (CV £280) fair cond, SG255x5 SG254x7 in mixed cond. Also binder specialised study of 1d Universals with papers, wmk, perms identified and a few annotated re-entries & 300 unsorted, Field-Marshall 1ds & few others.	200	710 NIGERIA Colonial period accum in sequence, starting with u 1/- Nth Nigeria (CV£75), seln KGV heads to 5/- (55), 3 U sets KGV1 defines, shades & perf varieties M/MUH/U. (360)	90
691 NEW ZEALAND 1898-1904 New Zealand Pictorials to 5/- Used. Duplication in all values. Condition Varies.	120	711 NIGERIA Quality s/bk with accum of 1961-80 issues often both M & U, strength in 1973 defines with different shades & varieties, M/MUH/U inspec.t (653)	80
692 NEW ZEALAND Blocks, MUH,MH,MNG, No used, 20 m/ss (9MUH, 11MH). Condition Varies.	100	712 NIUE Small colln on pages with KGV to 1/-, 1920 pictorials, 2/- Admiral, 1932 to 1/- then later sets MH/MUH, some rust. CV £400+.	60
693 NEW ZEALAND Mint in s/b + some Nauru. (500)	70	713 NORFOLK IS 47 hagners with M sets - some in blks & strips, some toning.	70
694 NEW ZEALAND and PNG Neat accum with better items Hawid highlighted in 2 s/b.	70	714 PACIFIC ISLANDS Definitive sets of Kiribati 1980 (5 ordinary, 2 official), PNG '68 Shells (5), '73 Panorama (9), '77 Headress (12), '82 Corals to 3K (6), '87 Ships (6), Norfolk Is. '70 Birds (5), Pitcairn Is. '77 (4). All look MUH.	140
695 NEW ZEALAND Mint decimals in sets, blocks, some plate numbers in L?H s/b. FV NZ \$147.	60	715 PACIFIC ISLANDS M & U in 2 Lighthouse s/b incl good selction U (1377) & PNG M selection 1952-89 (584) incl blocks x 4 . Very good condition (1950+)	70
696 NEW ZEALAND 1850-1900s S/b with mostly U colln - some earlies, noted Officials, Health & some later M. (416)	30	716 PACIFIC ISLANDS Selection of 450 stamps & 60 m/s, mostly muh, few used, with Kiribati, Tokelau, Cook Is. Norfolk Is, PNG etc.in s/bk Good cat value.	70
697 NEW ZEALAND 1873-1955 Accum qty 950+ include sideface issues, Life Insurance, Lighthouses, Exp Delivery, Arms, Penny Universal, Officials. Duplication.	80	717 PACIFIC ISLANDS 1980-1990s In 2 ring bind folders, with Tuvalu 37, PNG 12, Micronesia 9, Marshall Is. 20, Palua 22, Vanuatu 9, French Polynesia 3, Others 7.	80
698 NEW ZEALAND 1890 on Accum in sbk consisting of defines, commems, health with pre dec M & U & dec U. Cond generally good, with some pickings.	250	718 PACIFIC ISLANDS 1980s Colln in sbk & includes some pre dec MUH. Incls AAT, Christmas Is, Cocos Is, Nauru, Norfolk Is & PNG. (600+)	180
699 NEW ZEALAND 1890 on Accum on Hagners incl 1935 pics, 1940 centennial to 1/9 all M&U; Queen on horseback U. 1960 pics to 5/- M & U, balance mainly U. Some life insurance. (880)	160	719 PACIFIC ISLANDS 2001-11 Niue FV \$420, Pitcairn Is FV \$497, PNG (FV K1668), MH + sheetlets.	300
700 NEW ZEALAND 1890-1965 Pre-dec colln in black page L/H sbk. Commems, defines, health, xmas etc, M & U. Incl Ross Dependency 1st issue in imprint blks. Worth a close look.	250	720 PACIFIC ISLANDS 2001-11 Nauru, Norfolk Is, Tokelau, Christmas Is, Penhryn, Aitutaki, colln MH stamps, booklets & mini-sheets.	200
701 NEW ZEALAND 1898-1965 Stamps M/U incl 1940 Cent, 1946 Peace sets M on SS pages in album.	60	721 PAPUA NEW GUINEA Colln in quality s/bk, complete sets, all different MUH. Heavily underbought period. Incl 6 m/s. FV \$250. (2000 +)	180
702 NEW ZEALAND 1907-66 Colln sparse U to 1936 then mainly M, noted Healths from 1935, 1940 Cent set 13, 1960 set 21 to £1 (no 1/9, 3/- brown), most later MUH. Good contion on 30 pages.	80	722 PAPUA NEW GUINEA Deceased dealer stock to 1980s with dups, strength in dec, 400 commem sets, 26 defin incl 7 1983 cards value up to 3K. Majority MUH, few pre-dec, giveaway.	110
703 NEW ZEALAND 1928-76 Sets (95 stamps, 3 blks) with m/s (37) M or MLH, Smiling Boys MLH on 26 hagners in binder. 1932& 1934 rust spot.	140	723 PAPUA NEW GUINEA Mint in s/b + Norfolk Is. (870)	100
704 NEW ZEALAND 1934-66 Colln well annotated M or U incl Campex cancel 1951 & 1934 Airmail & 1996 Cent of Cinema cover.	32	724 PAPUA NEW GUINEA Colln M & U on 10 hagners - some rust - values to £1 & incl 8 specimens. (209)	60
705 NEW ZEALAND 1935 on Colln on Hagners in 3 ring binders, 1935 defines U, with some toning. KGV1 on odd plate, imp blks good cond. Some Norfolk Is incl.	160	725 PAPUA NEW GUINEA Accum includes some mixed cond unchecked Lakatois & 1952 £1 shooting fish. (450+)	50
706 NEW ZEALAND 1935-80's Accum in green L/H sbk with defines, commems, health etc. Both M & U with some toning.	200	726 PAPUA NEW GUINEA 1952 - 2005 Used colln in Ch. s/bk., some dupl, incl ovpts (52) 1994 - 98. mainly FU, some toning on pages.	80
707 NEW ZEALAND 1935-88 Colln incl officials, blocks, m/s, M/U in s/b. (1400)	140	727 PAPUA NEW GUINEA 1952-86 Colln displayed in 3 ring binder. Comprises almost complete set from 1952-68 U & MUH from 1969, noted minor toning on tips of some perms. Good starting colln. (469)	100
708 NEW ZEALAND 1938 on Accum of KGV1 on Hagners M & U, singles, blks (incl plate imprint) & multiples. Few health + range of dependencies. Some WW2 cancels on piece.	200	728 PAPUA NEW GUINEA 1960 S/b with U duplicates.	32
709 NEW ZEALAND 2001-11 colln MH stamps, booklets & m/s. Good cond.	250	729 PAPUA NEW GUINEA 1961-74 Ring folder with colln incl postage dues. CV £200 (360)	70

Lot No	Est A\$	Lot No	Est A\$
730 PHILIPPINES Colln m/u in sbk, range of issues from earlies to 1990s, some dupl & toning.	50	749 SUDAN 1898-1954 colln incl 1898 set M, 1902-21 (ex 2p purple & orange & 5p) M, 1906-11 Army service o/p to 2 M, 1913-22 5p perf "as" M, 1921-23 M, 1931-37 Airs (both perfs) M, 1935 Gordon M, 1936-46 20p official control no block of 4 M/MUH, 1938 airs surchs M/MUH, 1940-41 4½p on 8p M, 1941 Tuti ls to 3p blk's of 4 M/MUH, 1950 Airs set + plate 1 corner pairs MUH (mtd in margins) also officials M/MUH & U, 1951-62 officials (ex 10p black o/p) M, 1898-99 telegraph stamps etc. CV £1850+, cond varies. (320+)	400
731 PHILIPPINES 1946-81 U & M in KABE springback (640)	50	750 SWEDEN Stamps housed in small s/bk + 3 miniature sheets. (826)	60
732 PITCAIRN ISLAND Colln from 1940 mainly MH/MUH to 1990 on hingless s/s album pages in binder.	60	751 SWEDEN 1979-87 Mostly MUH in 2 lge Chinese s/b incl 40 booklets/panes, 12 m/s. Well annotated, pristine condition.	100
733 PITCAIRN ISLAND 1940-91 Colln on 7 seas h/less pages MUH/M/U incl 20 m/sheets (355)	60	752 SWITZERLAND Dealer's stock in black display folder, 'Helvetia' 10r imperf U, 'Helvetia' perf to 1fr U duplicated, then range commems & defines in multiples, plus later sets CTO/MH/MUH.	100
734 POLAND Unsorted accum off paper, older issues on top, modern underneath. Mostly U/CTO, some M, better values seen, multiples, full pmks etc. Good lot for rainy evenings (5000)	75	753 SWITZERLAND 1921-2004 Lge s/bk mainly Pro Juventus stamps (17 pages) + other Swiss, U.N.	80
735 POLAND 1919-60 Lge s/bk with accum incl German occupation, Polish army abroad etc. Extensive range, majority commercially U, some M, dups. Many different types, inspect. (1800+)	95	754 TURKS & CAICOS ISLANDS Colln incl 1867 1d MNG, 1873 1d (2 MNG), 1881 4d blue U, 1882 2½d (M, 2U) & 4d(2M), 1928 10/- MUH, 1938 defines dupn, 1950 defines (4M, U), 1957 defines (3M, corner plate blks 4 set), 1960 £1 Pelican M+U, lots commems. Mainly fine. CV £3350 (100s)	400
736 RHODESIA Mostly QEII seln on pages MH/MUH/U incl blks 4, complete sets, few earlies but mostly lower values.	120	755 U.S.A. Mixed M&U Complete sets, block of 4 & sheetlets. Dupn quantity in 2 Albums.	80
737 RHODESIA 1969-2001 Colln FDC albums incl Zimbabwe, total incl 5 definitive issues in excellent cond. List included. (162)	200	756 U.S.A. 25 years of manned space flights commem folio-stamps + information & photographs.	50
738 RUSSIA 2 s/bks also 81 m/sheets. (c3260)	80	757 U.S.A. 1894-1973 Old "White Ace" U.S. album M & U also Airs + U.S. st/bk with minimum duplication M & U.	100
739 RUSSIA Collectors remainders on 4 hagners, m/s, MUH/M/U. Pickings.	50	758 U.S.A. 1902-2000 2 s/bks in FU with no dups & incl prs & blks. Comprehensive array of quality stamps, few minor toning. (1486)	220
740 SAN MARINO Computer generated album pages in 2 albums. 1409 stamps & 28 m/s.	130	759 U.S.A. 1986 Presidents on FDCs + information panels, excellent cond, High orig cost. (36)	50
741 SCANDINAVIA 1920 - 2015 World Stockbook with Norway 296, 6 FDC, 1 m/s Sweden 190 + 1 m/s Denmark with Greenland & Faroes 260, Germany 165, RSA 100, others 358 diff. Also large duplication, untidy but good selection of 2000 - 2005.	100	760 VATICAN 2 s/bks (1 German) loaded with comprehensive range, seems mostly pre 1960s, many muh & some high cat pickings, includes unexpertised papal states & 6 covers. (850+)	150
742 SLOVAKIA Computer generated album with 606 stamps + 23 m/s + 1 Bklt.	60	761 VATICAN 1929-2000 Computer generated albums 1214 stamps + 10 m/s. CV £100	100
743 SOLOMON ISLANDS 1963 Red Cross to 2008 colln ex 1963 FFH defines o/w very comprehensive incl m/s's fine & fresh MUH (CV £1600+) + earlier issues with some dups incl 1939-51 4½d U & 10/- MUH, 1956-63 10/- & £1 M etc. 2 albums. (100's)	400	762 VIETNAM 1951 -75 colln M (ex 1951 set U), noted 1951 30p M (£180), 1955 - 6 Refugees set 7 (SG £240), 1972 Airlines blocks (SG £34), on 52 illust pages, many in hawids. (c415)	100
744 SOLOMON ISLANDS Coln in 2 albums incl 1907 1/- forgery, useful KGV incl some M/MUH multiples CV €200+, 1939-51 & 1956-623 defines M, later defines to 2001 with dups & some varieties, 1940 dues M & 1/- U, many commems incl 1953 SJ U, set on cover + plate blks to 6d ((2 M/MUH), 1949 SW M & on cover + 2d Handkerchief flaw M (toned), good later range to 1987 with dups & some FDC's. Mainly fine with high CV. (100's)	300	<u>OMNIBUS</u>	
745 SOUTH AFRICA 1910-72 Colln inc KGV to 10/- U, 1925 & 1929 Airs M, S. Jub pairs M, range of 1941/2 pairs m, 1933/4/8/9 semi-postals. Good range of P Dues & Officials CV £1500 (570)	150	763 1981 Royal wedding glory days. Crown agents MUH complete 22 sets of 3 in gutter strips of 10. offered well below original cost.	110
746 SOUTH AFRICA 1967-71 Postage due 4c SGD63-4 in blocks of 4 VF MUH (8)	120	<u>THEMATICS</u>	
747 SOUTH WEST AFRICA 1923-35 Colln M/U inc 1931 pairs 10/- U, 5/- & 20/- M, SG135a block of 8 M, 1935 Voortrekkers pairs FU, 1930 Airs M, some Dues & Officials. Great lot CV £990 (300)	300	764 FDC colln 1976, 78 FDCs from each country. Original cost \$380.	80
748 SPAIN Colln in L/H SB in U, includes a few Colonies.	70	765 Cars Benham silk covers GB 1982 set 4 cards & set 4 covers all with diff pictorial pmks, 1 France , 1 Monaco, also 2 FDCs & 3PPCs; + transport tickets (c100), other cards (c15) & 4 banknotes all on 25 hagners (c145)	60
		766 Various themes mounted on 17 pages, & planes on 5 hagners, also USA 1982 birds set 50 & 1983 \$9-35 on space cover. (c.305 + 20 m/s)	60

Lot No	Est A\$	Lot No	Est A\$
767 Austpex '84 issues in specially prepared album, Aust & participating countries, mostly MUH, some CTO items, musty odour.	60	784 Cars Lambert & Butler 1922-3. (49 out of 50), Players 1936 (set 50), 1937 (set 50), Ampol (set 32), James Flood (set 54?), 53 later & oddments, fair cond, on 40 hagners in binder. (c295)	150
768 Aircraft in 3 ring binders, incl Souv Cvr, FDCs, PSEs & cards. Noted Qantas Syd-London card set of 6, cancelled 1/12/47.	60	785 Cars Wills 1920? Real photo (44/ out of 50); 1923 (set 48): Players 1936 (48/50) stock in special album (staple rust); Shell 1950s (54/60) in special album, good cond. (194)	120
769 Horses, Sets, Singles, in s/bk. (600)	40	786 19th cent Punch magazines plus some stamps, postcards.	70
770 AUSTRALIA 1897 - 1975 Ring Folder with hagners - "Medicine & Health Topics" -1/- NSW Consumptives Home (M with rust spot), AIF set M blocks 4 , & later covers & M. some rust, 34 covers.	50	787 BRASIL 1867-1919 Stationery colln mounted on 9 pages in 16 cover sleeves, mostly postal cards & letter cards in mixed cond. The basis for a good display. (90)	200
771 ROYALTY British sets & M/S from British Commonwealth & foreign Countries. Includes 1977 Silver Wedding, 1978 Coronation & 1981 Weddings. Clean Lot Mostly used, some mint. 400 stamps 92 M/s, 7 sheetlets.	80	788 CIGARETTE CARDS c1910 colln (c600) mostly Wills 'silk' flags (14), Aust wild flowers (39), Aust Birds & Fauna (53), Aust uni & school badges (53), UK Regiment badges (81), medals (68), dogs (21), also card (non-silk) Aust wildflowers (22), Aust Birds & Fauna (35), Aust birds & eggs (163), Empire arms (24), early aircraft (18), Tobler (5), etc. All stuck in bulging card Album, cond varies but great Australian.	150
772 ROYALTY 1981-82 Royal Wedding Ominibus booklets colln (55) awaiting fixing to SG pages in 2 binders. Most high face (eg \$14x7), also few M/S, sets, specimens, etc.	100	789 PHONECARDS Telecom/Telstra magnetic colln incl complete sets, State issues, values to \$50, scarce editions. Some one hole fine U, very high value during boom days. (200)	90
773 TRAINS S/B with colln of locomotives many countries, noted Taiwan m/s 1960. (100s)	70	790 POSTCARDS Selln early Tasmanian p/cards, pre 1920, colour & B&W, used / unused, generally good cond in album. (52)	100
<u>FLIGHT & MILITARY COVERS</u>		791 POSTCARDS Brasil PPC colln (91) mostly pre WW1 black & white, some real photo, all probably unused, also Tembal '83 Toucan set 4, housed in cover album. (95)	100
774 Aircraft in springback s/bk M/U, some m/s. (1000+)	60	792 POSTCARDS 300 old in albums.	60
775 BRASIL 1930-40 Commercial airmails internal (8), USA (13), Europe (24) + others mostly clean cancels, various airlines incl Aeropostale, Air France, Aeroantica, Aviacoa Militar, Condor Lintias, Panair etc. (47)	300	793 TRADE CARDS Cars (86) b-&-w by 'Fig Goblins' 1920s (backs thinned when pulled off pages): also motor vehicles stamps (c310), covers (20) & cinderellas (7), in German stockbook & binder.	70
776 BRASIL 1941-60 Commercial airmails incl censored mail to USA (11), some meter cancelled, England (2) & Ceylon (2). Mostly good cond. (46)	150	<u>FOLDER LOTS</u>	
<u>CINDERELLAS</u>		<u>REGIONS & COUNTRIES</u>	
777 World in 2 s/bk incl poster, TB, Coronation, Xmas etc, noted Mad mag (c25) Day Dream Is. 6d Hepburn Springs pair plus phil exhibition, covers, labels, etc. (C800)	70	605 CHINA 1980 Lunar New year - Year of the Monkey SG 2968 MUH CV £1600	1,200
778 AUSTRALIA NSW 1948 GNSWG large accum (c260) to 4/- nearly all 'Sydney', 1891 (6), 1929 (7), also Qld. 1927 (10), GB (5, faults), NZ (4), & Aust rail FDCs 1954 - 79 (10). High Cat value.	150		
779 AUSTRALIA Koala Research 1986-94 accum min sheets \$5, \$6 (45), \$8 (4) MUH, most in sleeve with insert, in Japanese FV \$307. (50)	60		
780 AUSTRALIA Sth. Aust registn labels colln (c475) later blue, some 20 blue & black, few provisionals, all diff types, some torn.	70		
781 SOUTH AFRICA Revenues. C of GH QV various vals to 10/-, 1898 var vals to 7/6d, 1903 some vals to £1, few cut outs. Orange River Colony 1903 2 x £5, 1878/82 some vals and VRI opts incl £5 on £5, few others. (c90)	60		
782 U.S.A. Liquor dealer 1874 & 75 large 'stamps' with 12 coupons, Distillery 1878 pair, Malt Liquor 1934 1/8 & 1/2 barrels, & long thin bottled (5), good cond (ex 1/2b stained); + Share Certs. USA (2) with revs, Belgium, Russia, Spain, French with rev, etc.	60		
<u>COLLECTIBLES</u>			
783 MATCH BOX LABELS In Red Century sbk 1967-80 "Europa collection on 20 pages MUH. 2) Labels mounted in green binder on 51 pgs. Planes, Birds, Portraits. "Verg" and "De Gruyter" Match Box names, over 300 items.	170		

PHILAS STAMP AUCTION NO.127 POSTAL SECTION

MAILED, FAXED & PHONE BIDS ACCEPTED UNTIL NOON FRIDAY, 7th July 2017

IN ROOM BIDS (Interstate and country bidders only) CLOSE AT 10 a.m. ON AUCTION DAY, 8th July 2017

STARTING PRICES ARE GENERALLY 80% OF ESTIMATES UNLESS PRE-AUCTION BIDS DICTATE OTHERWISE

Purchased lots should be collected at the auction. Estimates are in Australian Dollars.

A BUYERS PREMIUM OF 10 % APPLIES

Lot No	Est A\$	Lot No	Est A\$
<u>FOLDER LOTS</u>			
<u>WORLD</u>			
1001 http://auction.philas.org.au/files/127/img/1001.jpg	300	1011 http://auction.philas.org.au/files/127/img/1011.jpg	200
Seln incl Monaco, San Marino, Germany, Montevideo, Uruguay; incl Monaco 1949 m/s Perf (1) & Imperf (2), very high CV		NSW 1850 1d Sydney View (no clouds) SG 3, four margins, FU. CV £475	
1002 http://auction.philas.org.au/files/127/img/1002.jpg	65	1012 http://auction.philas.org.au/files/127/img/1012.jpg	200
1900-60s U Perfins - good variety from Europe, USA, Asia (No GB). (c300)		NSW 1861-88 5/- rose-lilac coin, perf 11, SG 181 mint. CV £325	
1003 http://auction.philas.org.au/files/127/img/1003.jpg	65	1013 http://auction.philas.org.au/files/127/img/1013.jpg	120
1940s-2000 Semi postal & charity surcharge accum from Holland, Germany, Swiss + more, some higher vals. G to FU. (c400)		NSW 1862 2d used copies on 2 hagners, nice range. (110)	
1004 http://auction.philas.org.au/files/127/img/1004.jpg	65	1014 http://auction.philas.org.au/files/127/img/1014.jpg	80
1940s-2000 Blks of 4 or larger (250), mainly U from GB, Asia, Europe, NZ, Africa & USA. (c1000)		NSW 1862 De La Rue 2d blue strip of 3 MH, perfs re-inforced, dark gum SG 190.	
1005 http://auction.philas.org.au/files/127/img/1005.jpg	65	1015 http://auction.philas.org.au/files/127/img/1015.jpg	90
1950s-2000s "Europa" & "CEPT" issues from Germany, Holland, Swiss, Southern Europe, Scandinavia & more, G to FU. (c500)		NSW 1890 5/- Map, P10, also P12 + mauve shade P11, SG 263, 263b, 263da. Odd minor flt, largely FU. CV £137 (3)	
1006 http://auction.philas.org.au/files/127/img/1006.jpg	65	1016 http://auction.philas.org.au/files/127/img/1016.jpg	220
1960s-2000s Commems + sml & lge Pictorials, U on paper; GB, NZ, USA, Africa. (c2000)		NSW 1894-1904 10/- Violet & claret ovpt, P11, SG 275a, MLH. Minor blemishes on back o/w fine & attractive. CV £475	
1007 http://auction.philas.org.au/files/127/img/1007.jpg	65	1017 http://auction.philas.org.au/files/127/img/1017.jpg	800
1960s-2000s U pairs, various postage rates, pmk interest, non letter rates from Canada, GB, Asia & Europe. (600prs)		SA Specimen UPU seln overprinted ULTRAMAR, 1902-4 wmk Crown/SA, Perf 11½-12½, thin 'POSTAGE' 3d, 4d, 8d (2), 10d, 1/-, 2/6, 5/-, 10/-, £1 plus P12 4d, 9d, all with Adelaide cds generally good cond but with slight toning on pages (12)	
<u>AUSTRALIAN STATES</u>		1018 http://auction.philas.org.au/files/127/img/1018.jpg	400
1008 http://auction.philas.org.au/files/127/img/1008.jpg	350	SA Reprints for UPU distribution 1884 seln, 1d, 2d (3), 4d (2), 6d (3), 9d, 10d (3), 1/- (4), 2/-, + ½d (2+normal), generally good cond but slight toning on pages (21)	
South Australia colln from 1st imperfs, rouletted, heavily misperfed 6d (scarce). Many others incl 9 reprints, OS opts, with some unusual types. Slightly mixed cond. Inspect. CV £3000+ (90)		1019 http://auction.philas.org.au/files/127/img/1019.jpg	100
1009 http://auction.philas.org.au/files/127/img/1009.jpg	240	SA 1855 1d dark green (London print) SG1. 3+ generally close margins o/w fine U CV £500	
NSW colln with 'Medallion' type to 1/- from 1854 (Perf & Imperf). Also 1861 5/- Map, 1/- Charity etc. Simplified CV £1400 with obviously faulty excluded. Inspect. (120)		1020 http://auction.philas.org.au/files/127/img/1020.jpg	80
1010 http://auction.philas.org.au/files/127/img/1010.jpg	250	SA 1855 2d rose-carmine (London Ptg) SG2 VFU with good to large margins. CV is £85 but this is a premium example.	
NSW 6d brown Laureate sheet of 25 Reprint by Van Dyck MNG (block of 25)		1021 http://auction.philas.org.au/files/127/img/1021.jpg	120
		SA 1856-58 6d slate-blue. Imperf SG10 FU. Good to large margins. CV £200 (1)	

Lot No		Est A\$	Lot No		Est A\$
1022	http://auction.philas.org.au/files/127/img/1022.jpg	300	1032	http://auction.philas.org.au/files/127/img/1032.jpg	120
	SOUTH AUSTRALIA 1855-1912 Accum incl 2d & 6d imperfs (3 of each), rouletted issues to 1/- (14 incl 1/- yellow), good range of later values to 5/- (plus 10/- fiscally U) with wmks, perfs & shades, Official opts (noted 1874-77 9d SG O11 U, CV £1600 if genuine but not incl in total CV) & perfins, U, some M/MUH, cond varies. CV £3150+ (100s)			TAS 1857-67 4d blue Chalon, SG37 MNG. Four margins. CV £450	
1023	http://auction.philas.org.au/files/127/img/1023.jpg	300	1033	http://auction.philas.org.au/files/127/img/1033.jpg	100
	TAS Imperf & perf Chalons accum pen-cancelled with some cleaned M (noted 1871-91 6d deep slate-lilac strip of 8 with gum showing double perf between units 6 & 7), some fiscal cancels, incl some attractive multiples, good range of shades, perfs incl 1d serrated perf 19 (2), values to 1/- (6 imperf, 6 perf), etc. (98)			TAS 1857-67 4d Chalon, 3 shades, each in strip of 3 U, one strip cancelled with barred "20" pmk Circular Head. Margins vary. CV £240 (9)	
1024	http://auction.philas.org.au/files/127/img/1024.jpg	150	1034	http://auction.philas.org.au/files/127/img/1034.jpg	80
	TAS Chalon reprinted die proof with blank value tablet in blackish brown sunken on woven paper.			TAS 1857-67 4d bright blue Chalon unused (part og) 3+ margins close at base. CV £450	
1025	http://auction.philas.org.au/files/127/img/1025.jpg	60	1035	http://auction.philas.org.au/files/127/img/1035.jpg	80
	TAS Postmarks, CDs on Tas & Aust stamps to KGV, many sml POs, mounted on pages. (123)			TAS 1857-67 Strip of 3 4d Chalons with manuscript "Port Arthur" cancel, full margins attractive (3)	
1026	http://auction.philas.org.au/files/127/img/1026.jpg	120	1036	http://auction.philas.org.au/files/127/img/1036.jpg	80
	TAS 1853 4d bright red-orange, Plate 1 (1st state) Courier SG 5, U. Two margins (margins just intrude at left & at base), tiny pinhole but very presentable. CV £1100			TAS 1857-67 1d deep red-brown Chalon pr FU with full barred "62" cancel. Margin just touched lower right, fine & attractive. CV £100+	
1027	http://auction.philas.org.au/files/127/img/1027.jpg	250	1037	http://auction.philas.org.au/files/127/img/1037.jpg	80
	TAS 1856-57 2d Chalon no wmk, SG 20, four margins FU. CV £950			TAS 1857-67 4d Chalons FU various shades 3x four margins & 3x three+ margins (6)	
1028	http://auction.philas.org.au/files/127/img/1028.jpg	150	1038	http://auction.philas.org.au/files/127/img/1038.jpg	240
	TAS 1856-57 1d Chalon, no wmk strip of three (barred "60" pmks of Launceston) tied to piece by red pre-paid cds. Flts, notably horiz crease affecting all units. CV value for three single stamps U. CV £1950			TAS 1858-67 6d Chalons selln, 7 diff shades incl 1858 dull lilac SG 40, 1860-67 SG 44-6, 48 & 2 shades of reddish mauve SG 49. Mostly 4 margins, attractive, FU. CV £785 (7)	
1029	http://auction.philas.org.au/files/127/img/1029.jpg	120	1039	http://auction.philas.org.au/files/127/img/1039.jpg	200
	TAS 1856-57 2d Chalon no wmk, SG 20 (dull shade). 4 margins, sml cut at top FU. CV £950			TAS 1860-67 6d dull slate-grey Chalon SG 44, MNG. Just touching at right. CV £850	
1030	http://auction.philas.org.au/files/127/img/1030.jpg	100	1040	http://auction.philas.org.au/files/127/img/1040.jpg	500
	TAS 1856-57 1d Chalon, no wmk, SG 19. Diagonal crease & tiny cut on right side, but four margins U CV £650			TAS 1863-71 1d carmine (dull shade) oblique roulette 14-15, SG 99 FU. CV £1000	
1031	http://auction.philas.org.au/files/127/img/1031.jpg	150	1041	http://auction.philas.org.au/files/127/img/1041.jpg	200
	TAS 1857-67 1d carmine Chalon, SG 29 unused (gum traces). Four margins, close to just touching at base. Shows doubling of design at base. CV £350			TAS 1863-71 1d dull vermillion Chalon, unofficially perf 13, (appears either rouletted or pin-perf) with sml lengths at sides that possibly may be serrated perf 19. Doesn't seem to conform to any SG number. Fine MNG.	
			1042	http://auction.philas.org.au/files/127/img/1042.jpg	200
				TAS 1863-71 1d Chalon serrated P19, SG 118 pr, FU. CV £450 (2)	
			1043	http://auction.philas.org.au/files/127/img/1043.jpg	120
				TAS 1863-71 1d, P12½, Chalons, three shades SG 80-2 unused (some gum traces). Odd perf flt but very presentable. CV £405 (3)	
			1044	http://auction.philas.org.au/files/127/img/1044.jpg	120
				TAS 1863-71 4d Chalon serrated P19, SG 121, FU. CV £225	

Lot No	Est A\$	Lot No	Est A\$
1045 http://auction.philas.org.au/files/127/img/1045.jpg	120	1058 http://auction.philas.org.au/files/127/img/1058.jpg	100
TAS 1863-71 1d Carmine Chalon serrated P19, SG 118, FU. CV £225		VIC "Specimen" ovpts Type 21 on 1886-96 1d (2), ½d, 2d (2), 4d, 6d, 1/- (2), 1/6d (5); 1890-6 1d (2), 2½d (2), 5d, 9d. Good Cond. (20)	
1046 http://auction.philas.org.au/files/127/img/1046.jpg	120	1059 http://auction.philas.org.au/files/127/img/1059.jpg	80
TAS 1863-71 1/-, 12½ Chalon, SG 90 pr MLH. Some toning/ageing. CV £1300 (2)		VIC 1901 set MLH (SG 376-383) ½d - 5/-, plus variety (SG 376a) used. CV £274 (9)	
1047 http://auction.philas.org.au/files/127/img/1047.jpg	110	1060 http://auction.philas.org.au/files/127/img/1060.jpg	100
TAS 1863-71 1/-, P12½ chalon SG 90, w/c VFU. An exceptional example. CV £130		VIC 1902 Collector of Imposts ER. This Instrument, no value expressed, in carmine/pinks, & blue/pink, pen cancelled. (2)	
1048 http://auction.philas.org.au/files/127/img/1048.jpg	100	1061 http://auction.philas.org.au/files/127/img/1061.jpg	250
TAS 1863-71 1d, P12½ brick-red Chalon unused (gum traces) SG 80, F & w/c for this issue. CV £160		WA 1905-12 wmk Crown over double-lined A, Perf 11 4d pale chestnut perf OS, SG 154a, fine used. CV £400	
1049 http://auction.philas.org.au/files/127/img/1049.jpg	100	1062 http://auction.philas.org.au/files/127/img/1062.jpg	150
TAS 1863-71 1d, p12½, brick-red Chalon SG 80, o/c o/w fine M. CV £160		WA 1861 6d purple-brown SG42 M. trimmed perfs at top but very presentable. CV £550. (1)	
1050 http://auction.philas.org.au/files/127/img/1050.jpg	90	1063 http://auction.philas.org.au/files/127/img/1063.jpg	125
TAS 1863-71 6d P12½ reddish mauve Chalon SG89 FU CV £130		WA 1905-12 wmk crown over double A, Perf 11 9d orange perf OS, SG 157, F/U. CV £200	
1051 http://auction.philas.org.au/files/127/img/1051.jpg	120	1064 http://auction.philas.org.au/files/127/img/1064.jpg	100
TAS 1863-73 1d carmine (dull shade) Chalon serrated P19, SG 118, FU. CV £225		WA 10/- Q.V. ovpt 'Ultramar', No gum.	
1052 http://auction.philas.org.au/files/127/img/1052.jpg	100	1065 http://auction.philas.org.au/files/127/img/1065.jpg	300
TAS 1871-91 6d lilac Chalon, SG 136 pr, M. Some flts. CV £400 (2)		WA 1854-55 Imperf 4d pale blue, with large margins, locally applied brown "blackboy" gum. FM clearly showing this gum type. SG 3. (See note in SG - "The 1854 issues are hardly ever seen with gum, so the unused prices quoted are for stamps without gum"). CV £375+	
1053 http://auction.philas.org.au/files/127/img/1053.jpg	90	1066 http://auction.philas.org.au/files/127/img/1066.jpg	80
TAS 1871-91 6d dull claret Chalon SG143 block of 4 MLH. One has pinhole 7 two have paper wrinkles CV £200		WA 1860-4 2d orange-vermilion SG25 M (part own gum) four margin CV £140	
1054 http://auction.philas.org.au/files/127/img/1054.jpg	500	1067 http://auction.philas.org.au/files/127/img/1067.jpg	100
TAS 1899-1900 Pictorial 2½d. indigo, SG 232, complete sheet of 60 with plate No2 at left. VF fresh MUH. SG 232. CV £1320 (60)		WA 1861 Clean-cut perf 14-16 2d & 6d SG41-2 plus 1/- wmk upright SG43a. 1/- has small tear at top o/w FU CV £224 (3)	
1055 http://auction.philas.org.au/files/127/img/1055.jpg	400	1068 http://auction.philas.org.au/files/127/img/1068.jpg	200
VIC Ovpt italic "Reprint" 1891 early issues from 'Queen on throne' to 5/- octagonal plus 1d orange Stamp Duty block of 4 MH (43)		WA 1898-1907 Wmk W crown A mint seln comprising 1d, 2d, 2½d, 6d, 1/- (including a pair) SG 112-116, generally fine. CV £360 (14)	
1056 http://auction.philas.org.au/files/127/img/1056.jpg	150	1069 http://auction.philas.org.au/files/127/img/1069.jpg	120
VIC Italic ovpt 'Specimen' on large size Stamp Duties seln, 2/6d, 3/- (2), 4/- (3), 5/-, 6/- (3), 10/- (3), 15/- (3), £1 mostly F but toning. (17)		WA 1898-1907 Wmk W crown A, 2d bright yellow & 2½d blue, MLH blocks of 4, SG 113-114. CV £192 (2blks)	
1057 http://auction.philas.org.au/files/127/img/1057.jpg	150	1070 http://auction.philas.org.au/files/127/img/1070.jpg	200
VIC Overprint 'Specimen' on range of types of various issues incl Stamp Duty to £1 (30)		WA 1902 £1 QV ovpt 'Ultramar', No Gum. (1)	

Lot No	Est A\$	Lot No	Est A\$
1071 http://auction.philas.org.au/files/127/img/1071.jpg	100	1083 http://auction.philas.org.au/files/127/img/1083.jpg	350
WA 1902 2/6 QV ovpt "Ultramar". No gum.		First wmk set 1/2d to 2/- perf large OS, generally fine to very fine used. CV \$1420 (11)	
1072 http://auction.philas.org.au/files/127/img/1072.jpg	100	1084 http://auction.philas.org.au/files/127/img/1084.jpg	150
WA 1902 5/- QV ovpt "Ultramar", no gum.		1st wmk, 2 1/2d indigo, VFU, very well centered & excellent perfs.	
1073 http://auction.philas.org.au/files/127/img/1073.jpg	100	1085 http://auction.philas.org.au/files/127/img/1085.jpg	500
WA 1902 2/- QV ovpt ULTRAMAR no gum		1st wmk perf large OS, U, 1/2d - 2/- (No 2 1/2d), all well centered, excellent perfs. Noted - strip of 3 x 1d Red. (15)	
1074 http://auction.philas.org.au/files/127/img/1074.jpg	100	1086 http://auction.philas.org.au/files/127/img/1086.jpg	400
WA 1902-1911 2/- to 10/- FU. CV £183 (4) (4)		1d Red "Crack" PI 4g KA extended state, very fine. CV \$600	
1075 http://auction.philas.org.au/files/127/img/1075.jpg	150	1087 http://auction.philas.org.au/files/127/img/1087.jpg	100
WA 1905-12 9d orange P11 SG157 VFU. CV £200 (1)		1d, various dies U, "wmk inverted" incl 2 prs (scarce). CV \$325 (5)	
1076 http://auction.philas.org.au/files/127/img/1076.jpg	150	1088 http://auction.philas.org.au/files/127/img/1088.jpg	100
WA 1905-12 Wmk Crown over double-lined A, Perf 11, 1d Rose-pink marginal blk of 6, two MUH, SG 151. CV £288 (1 blk)		1st wmk 4d orange yellow GU & 4d pale orange VFU. (2)	
AUSTRALIA		1089 http://auction.philas.org.au/files/127/img/1089.jpg	200
1077 http://auction.philas.org.au/files/127/img/1077.jpg	80	1st Wmk 2/- GU + copy with heavy Melbourne Ship Mail pmk + small OS. Fine. CV \$1050 (3)	
Predecimal seln on hagners with singles, blks & imprints, better items are 1932 6d Kooka imprint blk, £1 Robes imprint blk, margin cut crookedly, KGV heads to 1/4, Animals to 1/- all MH, £1 Arms imprint pr (1 item creased), 1953 Coronation, 1954 RV lge blks, cond very mixed, some rust & gum ageing		1090 http://auction.philas.org.au/files/127/img/1090.jpg	280
AUSTRALIA — KANGAROOS		1st wmk, 5/- grey & yellow, VFU, very well centered & excellent perfs.	
1078 http://auction.philas.org.au/files/127/img/1078.jpg	200	1091 http://auction.philas.org.au/files/127/img/1091.jpg	200
Various wmk, varieties: 1/2d large OS punc rostage flaw in corner block4, 1d rostage flaw, 2 1/2d A retouch & heavy coastline in strip3 & single, 6d broken leg in pair, allM in positional pieces, and 5/- small OS punc clipped tail FU. BW CV \$806.		1st Wmk, 5/-, punc lge OS part Telegraph Office cds, good used.	
1079 http://auction.philas.org.au/files/127/img/1079.jpg	80	1092 http://auction.philas.org.au/files/127/img/1092.jpg	400
Duplicated M range to 2/- maroon; + KGV similar range to 4d orange (some fty). (42)		1st wmk £2 FU with telegraph puncture.	
1080 http://auction.philas.org.au/files/127/img/1080.jpg	140	1093 http://auction.philas.org.au/files/127/img/1093.jpg	350
Range U mixed wmk to 5/-, also small perf-OS 3d, 6d, 9d, 1/-, 2/- & 10/-, mostly FU & specimen ovpt set 3 (24)		Second wmk set 2d to 5/-, generally good to FU. CV \$1320 (7)	
1081 http://auction.philas.org.au/files/127/img/1081.jpg	150	1094 http://auction.philas.org.au/files/127/img/1094.jpg	150
All wmk, perf OS NSW, G NSW, WA. Various between 1d - 2/-, VFU, mostly well centered, excellent perfs. (28)		Second wmk 2d Grey MUH.	
1082 http://auction.philas.org.au/files/127/img/1082.jpg	1,000	1095 http://auction.philas.org.au/files/127/img/1095.jpg	200
1st wmk set 1/2d to £2, the latter with telegraph puncture, 5/- CTO, 10/- & £1 handstamped "specimen", mostly good to FU. (15)		2nd wmk, 2/- brown perf OS, VFU, well centered & excellent perfs.	
		1096 http://auction.philas.org.au/files/127/img/1096.jpg	750
		Third wmk set 2d to £2 include both colors of 6d, 2/- & £1, the 10/-, £1 grey & £2 with telegraph punctures, the £1 Bicoloured trimmed perfs at lower right, otherwise good to fine used. NB: £2 has been repaired. CV \$7800 (14)	

Lot No	Est A\$
1097 http://auction.philas.org.au/files/127/img/1097.jpg	120
3rd Wmk, 2½d "partial offset". CV \$400 for M.	
1098 http://auction.philas.org.au/files/127/img/1098.jpg	85
3rd Wmk 3d green on cover Darwin to USA. Scarce.	
1099 http://auction.philas.org.au/files/127/img/1099.jpg	150
3rd Wmk 6d brown Broken Leg LHM. CV \$250	
1100 http://auction.philas.org.au/files/127/img/1100.jpg	150
2/- 3rd wmk GU range, 4 normal, 2 perf OS, 1 OS NSW (7)	
1101 http://auction.philas.org.au/files/127/img/1101.jpg	130
3rd wmk, 2/- brown perf OS inverted wmk. Very well centered & FU, good perfs.	
1102 http://auction.philas.org.au/files/127/img/1102.jpg	130
3rd wmk, 2/- brown inverted wmk, very well centered & FU, good perfs.	
1103 http://auction.philas.org.au/files/127/img/1103.jpg	380
3rd wmk, 10/- grey & pink CTO with hinged gum, centering to bottom right, good perfs.	
1104 http://auction.philas.org.au/files/127/img/1104.jpg	200
3rd wmk 10/- grey & deep aniline pink, punc small OS, very off centre, FU, + 2nd copy reasonably well-centered, FU.	
1105 http://auction.philas.org.au/files/127/img/1105.jpg	150
3rd wmk 10/- grey & pink GU slt perf staining, off-centre. CV £325	
1106 http://auction.philas.org.au/files/127/img/1106.jpg	440
3rd wmk £1 brown & blue GU, torn corner, off-centre, CV £1500	
1107 http://auction.philas.org.au/files/127/img/1107.jpg	400
3rd wmk £1 grey CTO with gum, very well centred with excellent perfs.	
1108 http://auction.philas.org.au/files/127/img/1108.jpg	450
Sml multiple wmk set 6d to £2, generally good to FU, the £2 with light blue crayon stroke. CV \$2295 (7)	
1109 http://auction.philas.org.au/files/127/img/1109.jpg	300
Small multiple wmk 5/- grey & yellow, well centred fine mint.	
1110 http://auction.philas.org.au/files/127/img/1110.jpg	550
SMW £2 black & rose, VFU, very well centered & excellent perfs.	

Lot No	Est A\$
1111 http://auction.philas.org.au/files/127/img/1111.jpg	300
C of A wmk set 6d to £2, the latter rounded corner, o/w FU. CV \$1668 (7)	
1112 http://auction.philas.org.au/files/127/img/1112.jpg	400
C of A 10/- Roo Specimen "type c" MUH. CV \$1250	
1113 http://auction.philas.org.au/files/127/img/1113.jpg	190
C of A £1 grey, VFU, very well centered & excellent perfs.	
1114 http://auction.philas.org.au/files/127/img/1114.jpg	150
Specimen type D, C of A £1 grey LHM, C of A £2 MUH. CV \$255 (2)	
1115 http://auction.philas.org.au/files/127/img/1115.jpg	1,600
£2 CofA wmk, MUH, centered low. Possibly regummed. CV BW \$6000.	
1116 http://auction.philas.org.au/files/127/img/1116.jpg	420
C of A £2 black & rose, VFU, very well centered & excellent perfs.	
AUSTRALIA — KGV ISSUES	
1117 http://auction.philas.org.au/files/127/img/1117.jpg	140
Accum of 4d orange, blue, olive & 4½d violet (inc die2 x 2). Varieties noted (138)	
1118 http://auction.philas.org.au/files/127/img/1118.jpg	100
KGV heads ½d to 5d M, cond varies, ageing, faults, rust (94)	
1119 http://auction.philas.org.au/files/127/img/1119.jpg	80
1d green OS perf part sheet of 36, 1935 Gallipoli with 2 blocks of 4 plate1 & 2 and line of 4 with part imprint. Cent of Victoria 3d block of 8 with part imprint and 2x5d KGV C of A OS opts. Kingsford Smith 3d block of 10 and of 4 plus 2d Kingsford Smith (3). (80)	
1120 http://auction.philas.org.au/files/127/img/1120.jpg	150
1d green all wmk represented, many with annotated flaws on album pages (202)	
1121 http://auction.philas.org.au/files/127/img/1121.jpg	100
½d green accum - varieties noted (127)	
1122 http://auction.philas.org.au/files/127/img/1122.jpg	100
4d shades inc yellow. Nice used lot with many annotated varieties. (73)	
1123 http://auction.philas.org.au/files/127/img/1123.jpg	150
5d chestnut accum with varieties noted, incl 5d o/p on 4½d violet (3) (194)	

Lot No	Est A\$	Lot No	Est A\$
1124 http://auction.philas.org.au/files/127/img/1124.jpg	100	1138 http://auction.philas.org.au/files/127/img/1138.jpg	80
KGV 3d blue, all wmk & plates, some varieties (86)		SMW ½d, 1d, 1½d red, 1½d brown (no gum), 2d brown, 2d red (MUH); 3d blue, 4d olive MLH, 4½d MH (rust), 5d MUH marginal, 1/4d MUH centered right + 2d & 5d surcharge. (13)	
1125 http://auction.philas.org.au/files/127/img/1125.jpg	180	1139 http://auction.philas.org.au/files/127/img/1139.jpg	100
1/4 all wmk on album pages incl CofA 1R18 (22)		1d green SMW P14 Die2/Die2 pair FU (2)	
1126 http://auction.philas.org.au/files/127/img/1126.jpg	150	1140 http://auction.philas.org.au/files/127/img/1140.jpg	150
KGV ½d green strip of 4 MH, misplaced perfs in margin, varieties noted		SMW, p14, 3d OS "wmk inverted", usual centering type B, MUH.	
1127 http://auction.philas.org.au/files/127/img/1127.jpg	150	1141 http://auction.philas.org.au/files/127/img/1141.jpg	100
Engraved 1d red. Most MUH/M, many varieties incl "Spear in Emu". (37)		SM Wmk, perf 14, 5d brown, perf OS, blk 4, MUH.	
1128 http://auction.philas.org.au/files/127/img/1128.jpg	100	1142 http://auction.philas.org.au/files/127/img/1142.jpg	120
1d red Die2 on cover front with squared circle pmk "WAIKERIE/SA". Rare		1d green CofA wmk - 192 plated varieties on album pages U (192)	
1129 http://auction.philas.org.au/files/127/img/1129.jpg	100	1143 http://auction.philas.org.au/files/127/img/1143.jpg	80
1d Red Die III, INV wmk, U.		C of A 1½d Plate 1, imp blk of 8 F MUH. CV \$140 (8)	
1130 http://auction.philas.org.au/files/127/img/1130.jpg	150	1144 http://auction.philas.org.au/files/127/img/1144.jpg	120
1½d red sgl wmk variety cracked electro 17R26 U centred high		C of A 3d imprint LHM/MUH. Average centering. CV \$325 (4)	
1131 http://auction.philas.org.au/files/127/img/1131.jpg	150	1145 http://auction.philas.org.au/files/127/img/1145.jpg	180
1½d green single wmk variety cracked electro 12R22 F/U, pmk away from variety		C of A single 5d Brown colln of varieties, U on 3 hagners. Best line pf OS, rough paper. (61)	
1132 http://auction.philas.org.au/files/127/img/1132.jpg	150	1146 http://auction.philas.org.au/files/127/img/1146.jpg	120
1½d Plate crack, 23 R44. Fine U. CV \$300		1d engraved plate 3 imprint left side MUH CV \$250 (8)	
1133 http://auction.philas.org.au/files/127/img/1133.jpg	80	1147 http://auction.philas.org.au/files/127/img/1147.jpg	120
1½d red single wmk & no wmk plate varieties U range, dupn, on 8 pages. (130)		KS set of 3, 2d & 3d opt OS rare M, 6d brown normal & opt OS & 1929 Airmail normal & perf OS, all MLH CV £410 (9)	
1134 http://auction.philas.org.au/files/127/img/1134.jpg	250	1148 http://auction.philas.org.au/files/127/img/1148.jpg	100
Single wmk 1/4 value, perf OS MUH off centre + SMW perf 14 & 12½, both LHM plus C of A CTO. Reduced estimate from \$350. CV \$1050 (4)		6d Kooka - MUH and CTO. Both above average centering. (2)	
1135 http://auction.philas.org.au/files/127/img/1135.jpg	100	1149 http://auction.philas.org.au/files/127/img/1149.jpg	100
No Wmk 1d & 1½d, perf OS. CV \$350 (2)		6d Kooka, 6 LHM, 2 U, Mixed centering. (8)	
1136 http://auction.philas.org.au/files/127/img/1136.jpg	100	1150 http://auction.philas.org.au/files/127/img/1150.jpg	300
Single Wmk 1d green listed varieties (7) LHM. CV \$240		1913-36 Commem collection incl M 1931 K-Smith set of 3, 1932 Bridge set of 4 & 1935 Jubilee set of 3, mostly other U incl 1934 Victoria Cent 1/-, 1935 Anzac 1/- & 1913 6d Kooka heavily U (34)	
1137 http://auction.philas.org.au/files/127/img/1137.jpg	250		
1918 Aust 1d red "Die 3" Good used (18) Plus 4 copies with listed varieties best "flaw on S".			

Lot No	Est A\$	Lot No	Est A\$
1151 http://auction.philas.org.au/files/127/img/1151.jpg	90	1164 http://auction.philas.org.au/files/127/img/1164.jpg	90
1923 Postal Stationery 1½d green envelope Octagonal blue lining M. BW \$200.		1946 Mitchell 2½d variety L6/1 Flaw on S in imprint blks of 6 & 4; 1949 Lawson 2½d variety R9/1 last "2" extended in imprint blks of 6; all MUH; also 1937-59 accum MUH mostly blks. CV \$830 (c220)	
1152 http://auction.philas.org.au/files/127/img/1152.jpg	150	1165 http://auction.philas.org.au/files/127/img/1165.jpg	160
1927+ Almost complete commem colln MH/MUH from Canberra to 1936 issues (ex 5/- bridge) & incl 3d Kooka m/s (rust). (40)		1937 KGV 3d greyish blue die 1 first printing white wattles MUH centred to left ACSC 190	
1153 http://auction.philas.org.au/files/127/img/1153.jpg	90	1166 http://auction.philas.org.au/files/127/img/1166.jpg	100
1928 3d blue Kooka m/s, MLH & blk of 4 (corner MUH). CV £127 (2)		1949-50 Sheets of UPU (2), Gold, Foundation (3) MUH. Odd spots, wrinkles.	
1154 http://auction.philas.org.au/files/127/img/1154.jpg	200	1167 http://auction.philas.org.au/files/127/img/1167.jpg	200
1931 K/Smith 2d & 3d ovpt OS MUH, with 1984 BPA Expertising Ltd, London certificate (No 15856) noting that 2d stamp has a horizontal crease at base.		½d Green Electro 1 Control blk CA of 6. Slight perf re-inforcing. Very fresh LHM/MUH. CV £1000	
1155 http://auction.philas.org.au/files/127/img/1155.jpg	200	AUSTRALIA — QEII ISSUES	
1931-32 Kingford Smith sets M & U incl OS ovpts. CV £470 (15)		1168 http://auction.philas.org.au/files/127/img/1168.jpg	100
1156 http://auction.philas.org.au/files/127/img/1156.jpg	250	Used International stamps. High values to \$10. (296)	
1932 SHB sets, M & U incl OS - 5/- MUH & CTO. CV £600 (12)		1169 http://auction.philas.org.au/files/127/img/1169.jpg	120
1157 http://auction.philas.org.au/files/127/img/1157.jpg	160	1953-65 Colln MH/MUH on Leuchtturm pages, some toning but generally good cond, incl Navigators set, £2 MUH but slightly off/c; £1 (2). (135)	
1932 Sydney Harbour Bridge 5/- Fine Used, no gum.		1170 http://auction.philas.org.au/files/127/img/1170.jpg	100
1158 http://auction.philas.org.au/files/127/img/1158.jpg	150	1953-65 QEII seln comprising 1/0½d brown, 1/7d red in both types, 1959 2/5d with obliterating lines setting 1, 1962 & 1965 2/5d red examples. All in good to fine mint cond. BW RE 37-40 & 42-43. CV \$200 (6)	
1932 Bridge 5/- CTO, full gum H.		1171 http://auction.philas.org.au/files/127/img/1171.jpg	100
1159 http://auction.philas.org.au/files/127/img/1159.jpg	120	1960 8d Tiger Cat, lower right cnr block of 8, varieties " Retouched shading right of animal's head - state 111" and "8d weak, with shading above retouched". CV \$175 (8)	
1932 Ovpt OS issues, 2d & 3d Kingsford-Smith MH, 6d airmail MH, 2d & 3d Bridge MUH. (5)		1172 http://auction.philas.org.au/files/127/img/1172.jpg	100
1160 http://auction.philas.org.au/files/127/img/1160.jpg	100	1963-4 Navs to £2 on FDCs, 4/-, 5/- 7/6 to £2, £2 on reg cvr "Cooma North", slight toning. (9)	
1934 Half sheet MacArthur Ram 9d MUH - no rust, part imprint block (40)		1173 http://auction.philas.org.au/files/127/img/1173.jpg	160
AUSTRALIA — KGV I ISSUES		1963-6 Navigators 4/- (5), 5/-, 7/6d (4), 10/- (3), £1 (2), £2 (2) all MUH slight gum rust & Decimal Navigators (40) incl \$2 (15), \$4 (5) all FU. CV £366 (57)	
1161 http://auction.philas.org.au/files/127/img/1161.jpg	180	1174 http://auction.philas.org.au/files/127/img/1174.jpg	300
Registered Envelopes. 1942-53 KGV I seln comprising 5½d (3 diff), 8d, 9d & 1/0½d. All in good F/M cond. BW RE 31-36. CV \$370 (6)		1967 QEII 5c blue, MUH positional block of 20 (10x2) from base of sheet with vertical perfs misplaced 3mm to right resulting in perfs through "5c & Australia". Spectacular & giving appearance of imperf vertically. Unlisted in BW Ex Morgan. (20)	
1162 http://auction.philas.org.au/files/127/img/1162.jpg	100		
2½d chocolate, solo franking on Sydney Morning Herald wrapper opened out. Machine cancel 1954, stamp tied to wrapper, RARE, commercial papers rate within Aust, with Stamp News article.			
1163 http://auction.philas.org.au/files/127/img/1163.jpg	100		
Postal card PTPO. 1941 - 50 1½d Green KGV I oval for shire of Eltham BW PS 29 fine unused. CV \$200			

Lot No	Est A\$	Lot No	Est A\$
1175 http://auction.philas.org.au/files/127/img/1175.jpg	280	1185 http://auction.philas.org.au/files/127/img/1185.jpg	125
1994 ATM sheetlet triangular design, 1 only TRIAL printing commercially U with 2 normal on env to England + maximum card + set of 7 diff commercially U on individual envelopes.		1904 PCC franked with 1d Shield, used from Sydney to Chatswood with Bland Holt's barometer illustrated on the address side. The message side illustrated with cigar-smoking fireman and headed "Theatre Royal Sydney 1904" + "See - The Drury Lane Melo-Farce, the Flood Tide". Very attractive and in very fine cond.	
1176 http://auction.philas.org.au/files/127/img/1176.jpg	120	1186 http://auction.philas.org.au/files/127/img/1186.jpg	80
2006-10 Minature sheets from yearbooks '06 Queens Birthday, '07 Gardens, '10 Fish and '06 rotary imperf sheetlet low consec nos (4 each). Very high retail. (16)		1931 FFC Aust to Netherlands Indies (Batavia) Special Airmail Flight Cover unusual destination. Some minor damage when hinge was removed.	
1177 http://auction.philas.org.au/files/127/img/1177.jpg	200	AUSTRALIAN TERRITORIES	
2016 Counter printed stamp 30c Koala "Adelaide 2016" on cut-out with 70c flower both with clear pmk AMC SA 07Jan16". Maybe listed in SG?		1187 http://auction.philas.org.au/files/127/img/1187.jpg	120
AUSTRALIA — POSTAGE DUES		B.C.O.F 1946 Set of 7 MUH.	
1178 http://auction.philas.org.au/files/127/img/1178.jpg	140	REGIONS & COUNTRIES	
1904 2d SG D24 block of 4 MUH/LHM from right of sheet with left gutter selvage attached. CV £192		1188 http://auction.philas.org.au/files/127/img/1188.jpg	300
1179 http://auction.philas.org.au/files/127/img/1179.jpg	100	AUSTRIA 1858-59 LOMBARDY & VENETIA. 4k Imperial Journal stamp, SG J24, U. Four margins (close to almost touching in places), light corner crease but very presentable. CV £7000	
1914-21 Wmk Crown over double-lined A, thin paper, 1d monogram A, 1d monogram B, 1/- monogram B, all MH. (3)		1189 http://auction.philas.org.au/files/127/img/1189.jpg	200
AUST BOOKLETS & POSTAL STATIONERY		AUSTRIA 1915 AUSTRO-HUNGARIAN MILITARY POST ovpts all with variety 'Feldpost' inverted MLH. Toning on 20h, 35h, 40h & 1k but 3k, 5k & 10k are MUH. All have expert or dealers marks 'st' on back. Listed in Netto but not SG. CV £350 (21)	
1180 http://auction.philas.org.au/files/127/img/1180.jpg	125	1190 http://auction.philas.org.au/files/127/img/1190.jpg	240
Registered Envelope. 1916 KGV sideface 4d orange with obliterating device in red, setting 2, mint BW RE 6B. CV \$250		AUSTRIA 1931 Rotarian Congress ovpts VFU. CV £550 (6)	
1181 http://auction.philas.org.au/files/127/img/1181.jpg	100	1191 http://auction.philas.org.au/files/127/img/1191.jpg	200
Letter card 1915 1d. KGV Die 1 side-face military views P 12½ view '2nd AIF Embarking' In greenish-black BW LC27 (M1B) FU. CV \$150		AUSTRIA 1932 Austrian Painters, VFU. CV £475 (6)	
1182 http://auction.philas.org.au/files/127/img/1182.jpg	100	1192 http://auction.philas.org.au/files/127/img/1192.jpg	300
Lettercard 1915 1d KGV die 1 sideface military Views P12½, view 'March Past' through the streets of Melbourne of AIF (wide view) in black BW Lc27 (M5B) FU. CV \$150		AUSTRO-HUNGARIAN POST OFFICES 1904-5 in TURKISH EMPIRE. French currency. 50c surch SG F11A, FU. CV £1200	
AUSTRALIA — COVERS		1193 http://auction.philas.org.au/files/127/img/1193.jpg	250
1183 http://auction.philas.org.au/files/127/img/1183.jpg	110	BAHAMAS 1937-49 KGVI selection including 1938 values to 1/- (3), 1938 4d to 8d (2 sets), 1948 Eleuthera set to £1, 1948 Wedding, also 1937 Coronation & 1946 Peace sets, both perf Specimen, M & MUH. CV £490 (3 hagners)	
A.I.F in Middle East, WWII cancellor headed Aust FPO. One cancelled by Sir Roden Cutler VC. (21)		1194 http://auction.philas.org.au/files/127/img/1194.jpg	250
1184 http://auction.philas.org.au/files/127/img/1184.jpg	100	BARBADOS 1947 'one Penny' on 2d Carmine bottom left corner block of 20 with variety broken 'E' {R11/4} SG 264ed, VFU. (1 part sheet) CV £350	
WWII Field Service P/C with 3rd Brigade H.Q. P. O 3 cds, used at Nazareth, sml nick in card.			

Lot No	Est A\$
1195 http://auction.philas.org.au/files/127/img/1195.jpg	300
BELGIUM 1952 Consecration Of Basilica set of 3 & M/S, SG 1389-92, fresh MUH, CV £523	
1196 http://auction.philas.org.au/files/127/img/1196.jpg	200
BRASIL 1843 Bulls Eye 10r FU, 1850 (4) to 90r, 1854 (18) to 600r, 1854 coloured (4) to 280r, all imperf with 4 margins GU/FU (others with less than 4 margins ignored), neatly laid out in hawids on 3 pages. CV £851 (27)	
1197 http://auction.philas.org.au/files/127/img/1197.jpg	220
BRITISH GUIANA 1954-63 8c defines DLR printing (sheet 100). Slight gum yellowing affects about 60 units but is apparently only incomparision with the unaffected units, MUH. CV £1900 (100)	
1198 http://auction.philas.org.au/files/127/img/1198.jpg	200
CANADA 1908 Quebec Tercentenary. MNG. ½c has small corner crease o/w fine with above average centring & crisp perfs CV £550 (for M). (8)	
1199 http://auction.philas.org.au/files/127/img/1199.jpg	200
CAPE OF GOOD HOPE Triangles, 1d SG3, 3a, 18 & 4d SG19 (6), SG19b, 19c all with some margins (18)	
1200 http://auction.philas.org.au/files/127/img/1200.jpg	1,000
CHINA Set of 15 Peonies CTO/FU plus m/s. CV £1800	
1201 http://auction.philas.org.au/files/127/img/1201.jpg	800
CHINA 17 MUH sets from 1963-74 on 5 hagners, noted 1963 Hwangshan landscapes, 1973 Giant Pandas, 1971 50th Anniv Chinese Comm Party. 1969 Opera - list on inside of folder. CV \$1540	
1202 http://auction.philas.org.au/files/127/img/1202.jpg	240
CHINA 24 sets from 1960-65 CTO/FU as per written list in folder. CV £278	
1203 http://auction.philas.org.au/files/127/img/1203.jpg	150
CHINA Sml seln with 1962 Bridges, 1970 Tiger mountain, 1973 Archaeological Treasures, 1976 Students, Medical & Shaoshan, 1977 Militia Women. MUH. CV £490 (42)	
1204 http://auction.philas.org.au/files/127/img/1204.jpg	120
CHINA 1962 Stage Art Mei-Lang Fang set of 8 CTO/FU. 1963 4th Anniv Cuban Revolution set of 6 CTO/FU. CV \$300+	
1205 http://auction.philas.org.au/files/127/img/1205.jpg	150
CHINA 1950s 17 FU sets as paper folder list plus sleeve of various Chinese badges + propaganda statements, bkltis - Must Inspect. CV £121	

Lot No	Est A\$
1206 http://auction.philas.org.au/files/127/img/1206.jpg	180
CHINA 1963 Hwangshan Landscapes set of 16 CTO/FU. CV \$317	
1207 http://auction.philas.org.au/files/127/img/1207.jpg	100
CHINA 1963 Landscapes set CTO, good cond. SG 2124-39. CV £120 (16)	
1208 http://auction.philas.org.au/files/127/img/1208.jpg	220
CHINA 1968 Envelope P.R. China to Sydney. Front stamps poems of Mao-Tse-Tung 2nd top value x 3. Cat \$44 each. Back 1967 our great teacher. Top value of set x 2. Cat \$142 each. CV \$416	
1209 http://auction.philas.org.au/files/127/img/1209.jpg	120
CHINA 1971 50th Anniv of Chinese Communist Party set of 9 MUH SG 2446-2454 CV £180 (9)	
1210 http://auction.philas.org.au/files/127/img/1210.jpg	500
CHINA 1974-80 Large seln of MUH sets & singles on Hagners, many good sets though no m/s or the best sets, nevertheless a fine lot (300 +)	
1211 http://auction.philas.org.au/files/127/img/1211.jpg	160
CHINA 1976 Completion of 4th Five Year Plan set of 16 MUH SG2637-2652 CV £225 (16)	
1212 http://auction.philas.org.au/files/127/img/1212.jpg	100
CHINA 1976 J 8 set of 16, MUH.	
1213 http://auction.philas.org.au/files/127/img/1213.jpg	400
CHINA 1978 Highway Bridges set of 5 plus Mini-sheet SG2829-33 + MS2834 MUH CV £560	
1214 http://auction.philas.org.au/files/127/img/1214.jpg	140
CHINA 1979-80 Pilgrimage to the West SG2929-2936 set of 8 & 1980 Patronage of Qi Baishi set of 16 SG2939-2954 MUH CV £195 (140)	
1215 http://auction.philas.org.au/files/127/img/1215.jpg	300
CYPRUS KEVII SG 56,59. Scarcest values in set. Superb LHM. Set issued in parts. CV \$450 (2)	
1216 http://auction.philas.org.au/files/127/img/1216.jpg	500
EGYPT 1866-1922 specialized colln with 1866 opts to 2pi MNG/U, strong 1867-71, 1872-75, 1874-75, 1879, 1881-1902 & 1888-1909 Sphinxes M&U with shades, perfs & inverted wmks (noted 1867-71 5pi M, CV £300 showing wmk but doubtful so not included in total CV), 1914 set M, Officials incl 1914-15 & 1915 U, 1915 2m opt inverted MUH & 1922 M, better Dues, range of Interpostal Seals, some pmk interest & varieties. Mixed cond at first then mainly fine. CV £3650+ (350+)	

Lot No	Est A\$	Lot No	Est A\$
1217 http://auction.philas.org.au/files/127/img/1217.jpg	280	1228 http://auction.philas.org.au/files/127/img/1228.jpg	320
EGYPT 1922-26 colln incl various printings of 1922 opts M/U, 1923-24 King Fuad U plus shades, 1925 Geo Congress M&U, 1926 Agricultural Exn M, 1926 Birthday U, 1926-29 Express Letter M&U, 1926 Port Fuad opts to 15m M (toned), useful 1922-23 & 1924-25 Officials, 1926-35 Officials M&U, etc. Cond varies. CV £1450+ (140+)		FRENCH COLONIES Homemade computer printed pages with colln of POs in Crete (17) and Turkish Empire (60) incl 33 general issues, 3 Port Lagos (CV £124), 11 Cavalle, 7 Dedeagatz & 6 Vathy. M/U generally very good condition, no duplication. CV £852 (77)	
1218 http://auction.philas.org.au/files/127/img/1218.jpg	350	1229 http://auction.philas.org.au/files/127/img/1229.jpg	300
FALKLAND ISLAND DEPENDENCIES 1953-1970 QEII pre-decimal issues complete MUH incl De La Rue printings. SG G25-44 & 1-17. CV £470 (41)		FRENCH COLONIES Small colln of Alaouites, Latakia, Cilicia (47) M/U CV £300+. Rouad Is complete except for SG2 with both shades SG4(a). SG1 & 3 MNG with faint tones others M. Centring a bit variable. CV as M £990. CV £1290 (16)	
1219 http://auction.philas.org.au/files/127/img/1219.jpg	200	1230 http://auction.philas.org.au/files/127/img/1230.jpg	300
FALKLAND ISLANDS ½d on half of QV 1d SG 14 FU tied to piece. CV £275		FRENCH COLONIES French Congo colln inc 1892 opt Dues (CV £830) M, 'Tablets' to 10c plus 20c, 25c, 40c, 50c (faults), 1900 Pictorials scattered vals incl 1f. Middle Congo 1907-17 + 1922 16 vals, AEF opts 7 vals, 1933 10f MUH (CV £55). No dupn M/U. CV £1150+ (82)	
1220 http://auction.philas.org.au/files/127/img/1220.jpg	280	1231 http://auction.philas.org.au/files/127/img/1231.jpg	280
FALKLAND ISLANDS 1891 ½d on half of 1d brownish claret bisect SG 13, M. Minor toning around sml hinge remnant but basically fine. CV £600		FRENCH COLONIES French Guiana colln 1892-1937 incl opts on Commerce type 1c & 25c U, 10c & 15c M (CV £184) Tablet new colours 15c and 2fr M (CV £255), many others inc 1924-28 6 top vals and the 1937 set (6) plus M/sheet. Also 34 Inini opts. All diff. M/U. CV c £840 (c170)	
1221 http://auction.philas.org.au/files/127/img/1221.jpg	200	1232 http://auction.philas.org.au/files/127/img/1232.jpg	200
FALKLAND ISLANDS 1898 QV 2/6 SG 41 MLH. CV £275		FRENCH COLONIES 1894-1903 Zanzibar (French POs) incl Tablet types opt with value & with value + Zanzibar inc SG12a 10a on 1fr and 1902 opt 20a on 2fr (SG 62) CV £600+ (27)	
1222 http://auction.philas.org.au/files/127/img/1222.jpg	250	1233 http://auction.philas.org.au/files/127/img/1233.jpg	200
FALKLAND ISLANDS 1933 Centenary to 2/6. Odd minor gum blemish where hinged o/w fine MLH. CV £492 (9)		FRENCH COLONIES 1941 Cameroun 2f French issue error of colour being deep green instead of grey-black, fresh MUH with Brun expertising mark. SG 201a. CV £350	
1223 http://auction.philas.org.au/files/127/img/1223.jpg	400	1234 http://auction.philas.org.au/files/127/img/1234.jpg	300
FIJI 1903 KEVII £1 grey-black & ultramarine, centred to right & brownish gum, o/w fine MUH, CV £375 (for M) (1)		FRENCH COLONIES to 1939 Madagascar & Comoro Is colln incl 1891 typeset 5c and 10c (2 diff). Diego Suarez litho types 1c & 5c FU, 1894 Tablets exc 50c, 1903 Zebu (13), etc. Comoro Is inc many Tablet types some opt 05 or 10 from Anjouan, Great Comoro, Mayotte & Moheli. CV £1380 (250)	
1224 http://auction.philas.org.au/files/127/img/1224.jpg	300	1235 http://auction.philas.org.au/files/127/img/1235.jpg	200
FIJI 1912-23 KGV £1 Die II, somewhat o/c but fine & fresh MUH with rich colour. CV £250 (for M) (1)		GERMAN CAMEROUN Array of unused & U postal stationery incl 3 German items U with Kamerun pmks (flts), several PPCs bearing adhesives & a few covers, U items incl pmks of Buea Duala, Edea, Jabassi & Victoria, plus philatelic useages at Plantation & Rio Del Rey. Mainly fine. (49)	
1225 http://auction.philas.org.au/files/127/img/1225.jpg	240		
FIJI 1912-23 KGV £1 Die 1, several natural flat areas on gum, o/w fine MUH. CV £275 (for M). (1)			
1226 http://auction.philas.org.au/files/127/img/1226.jpg	240		
FIJI 1938 2d die1 plate & imprint block of 12 MUH usual tropical gum of period CV £480 (12)			
1227 http://auction.philas.org.au/files/127/img/1227.jpg	250		
FRANCE 1950s Red Cross bkls for 1952 & 1955, slight toning. CV £700 (2)			

Lot No	Est A\$	Lot No	Est A\$
1236 http://auction.philas.org.au/files/127/img/1236.jpg	700	1246 http://auction.philas.org.au/files/127/img/1246.jpg	200
GERMAN STATES 1849-1920 Bavaria M/U on pages. Dupn of low values to 1914, incl imperf set, incl P Dues. Some MNG. Pmk interest in earlies, damaged items not in CV £5000.		GERMANY 1933 1m Chicago Flight opt tied to piece by Friedrichshafen cds, piece also shows full Graf Zeppelin 1933 Sudamerica-Chicagofahrt cachet in red. Tiny light corner bend at upper left, piece is also stained at this point by sml area of tape adhesive, stamp is FU. CV £600	
1237 http://auction.philas.org.au/files/127/img/1237.jpg		1247 http://auction.philas.org.au/files/127/img/1247.jpg	600
GERMAN STATES NO LOT		GERMANY 1933-41 Hindenburg definitives wmk Mesh. 3pf, 12pf & 80pf have minor flts o/w fine & fresh MUH. All are expertized on back. CV £1300 (14)	
1238 http://auction.philas.org.au/files/127/img/1238.jpg	50	1248 http://auction.philas.org.au/files/127/img/1248.jpg	300
GERMANY 1912-30 Zeppelin Flight card 20.6.1912 Dormstadt carried by LZ10 Zeppelin; cvr 2710.1928 Lakehurst USA to Friedrichshafen to Worms & card 6.7.1930 Friedrichshafen to Gorlitz via Koln. Good cond. (3)		GERMANY 1933-45 Array of stamps incl better issues, all tied to piece cancels (mostly commems & special). Fine cond. CV as U stamps, pmks on piece are worth a premium. CV €1100+ (350+)	
1239 http://auction.philas.org.au/files/127/img/1239.jpg	280	1249 http://auction.philas.org.au/files/127/img/1249.jpg	450
GERMANY 1930 I POSTA cut-down m/s, very fine CTO with I POSTA commem cancel. CV for U stamps. CV €560 (4)		GERMANY 1934 Airs has some minor toning o/w fine & fresh MUH. CV £800 (11)	
1240 http://auction.philas.org.au/files/127/img/1240.jpg	1,000	1250 http://auction.philas.org.au/files/127/img/1250.jpg	350
GERMANY 1933 Welfare Fund "1923-1933" optd singles from MS FU all expertized Schlegel BPP on back. CV £2400 (SG erroneously cat the MS used at £1600, it should be £16000). (4)		GERMANY 1934 Welfare Fund. Fine & Fresh MUH. CV £600 (9)	
1241 http://auction.philas.org.au/files/127/img/1241.jpg	650	1251 http://auction.philas.org.au/files/127/img/1251.jpg	200
GERMANY 1933 Welfare Fund. "1923 - 1933" ovpt strip from MS. Odd tiny gum blemish o/w fine MUH. Lightly folded along vertical perfs between units 2 & 3. Guarantee hand stamp on back. (CV £1400 for set of MUH singles) (4)		GERMANY 1934 Saar Plebiscite set in marginal blocks of 4. Fine & Fresh. CV £432 (8)	
1242 http://auction.philas.org.au/files/127/img/1242.jpg	500	1252 http://auction.philas.org.au/files/127/img/1252.jpg	650
GERMANY 1933 Chicago Flight ovpts on Zeppelin Airs all expertized Schlegel BPP on back. 4m has sml pale pink mark at base, o/w VFU. CV £1100 (3)		GERMANY 1935 Ostropa MS. Small pale violet mark in margin at top left corner o/w VFU. The cleanliness of the paper indicates the acidic gum has been washed off (per German PO advice) at an early stage. CV £1300 (1MS)	
1243 http://auction.philas.org.au/files/127/img/1243.jpg	400	1253 http://auction.philas.org.au/files/127/img/1253.jpg	200
GERMANY 1933 20pf+10pf, 25pf+15pf & 40pf+35pf Welfare Fund, key values, all VFU with clear FDI cancels & all with Schlegel BPP certificates. CV as U but €3500 for set on FDC. CV €350 (3)		GERMANY 1936-44 Mostly sets all on piece with full commem cancels. Note that all are the special cancels mentioned in the Michel Germany specialized cat. Generally very fine, cat value as U, these cancels on piece command a substantial premium. CV €570 (100+)	
1244 http://auction.philas.org.au/files/127/img/1244.jpg	200	1254 http://auction.philas.org.au/files/127/img/1254.jpg	400
GERMANY 1933 Welfare selln mostly blks incl se-tenants, all on piece Michel S114 (CV €120) & another in blk, tete-beche SK 19 (2 in blk, €240) etc. Mostly FU. CV €808 (11)		GERMANY 1937 All four Hitler m/s SG MS 635 -37 & MS 638. SG MS 636 & MS 637 each have a small patch of dulled gum o/w fine & fresh MUH. CV £1135	
1245 http://auction.philas.org.au/files/127/img/1245.jpg	200	1255 http://auction.philas.org.au/files/127/img/1255.jpg	200
GERMANY 1933 Reichstag. Fine & Fresh MUH. CV £350 (3)		GERMANY 1938 Brown ribbon with vertically ribbed gum plus normal stamp with horiz ribbed gum both VFU. CV £495 (2)	

Lot No	Est A\$	Lot No	Est A\$
1256 http://auction.philas.org.au/files/127/img/1256.jpg	240	1265 http://auction.philas.org.au/files/127/img/1265.jpg	400
GERMANY (OCCUPATION) (Russian Zone) colln/accum incl Berlin-Brandenburg 1945 rouletted set M (CV £140) & 5pf U (£180, flts), Thuringia 1946 National Theatre MS on brown paper M (£80), general issues 1948 Portraits M (£75), OPD 36 h/stamps on 1946 Hanover Fair set MUH (200 euro), etc. Cond varies, CV £1500 + plus 460+ euro for items not listed in SG. (100s)		GREAT BRITAIN 1929 £1 PUC, couple of blunt perms at upper right & gum is brownish with some toning around perms but MUH. CV £1150 (1)	
1257 http://auction.philas.org.au/files/127/img/1257.jpg	1,800	1266 http://auction.philas.org.au/files/127/img/1266.jpg	350
GREAT BRITAIN KGV Seahorses, Bradbury Wilkinson printing 2/6d chocolate (marginal) & 5/- rose red (few blunt perms) optd 'CANCELLED' (SG Spec type 24), SG414 & 416. CV £2200 (2)		GREAT BRITAIN 1934 Re-engraved Seahorses. 5/- has 2 short perms, o/w very fine MLH. CV £575 (3)	
1258 http://auction.philas.org.au/files/127/img/1258.jpg	250	1267 http://auction.philas.org.au/files/127/img/1267.jpg	240
GREAT BRITAIN KGVI colln/accum largely MUH incl 1937-47 to 1/- plus s/ways wmk values (£217), 1939-48 to £1 (ex 10/- dark blue, £200), 1948 SW, 1951 high values (£1 M), range of varieties - noted 1948 6d Olympics retouched "H.L.P" in margin strip of 3 CV £200, diagonal crease on one unit o/w fine MUH in positional blk - some Stamp Exh items incl shllts, etc. Mainly fine. (300+)		GREECE 2004 Sampanis issue controversially withdrawn in unseparated sheetlet pr. Very scarce, sml qty sold, vast majority broken into single stamps or sheetlets (20 + 2 shllts)	
1259 http://auction.philas.org.au/files/127/img/1259.jpg	400	1268 http://auction.philas.org.au/files/127/img/1268.jpg	200
GREAT BRITAIN 1840 1d grey-black Plate 10 lettered 'T-E' with slight 'O' flaw and stumpy 'T'. The red Maltese Cross cancel is unusual on plate 10. 4 full margins VFU. CV £1500		HONG KONG Royal Silver Wedding M & U. CV £460 (5)	
1260 http://auction.philas.org.au/files/127/img/1260.jpg	400	1269 http://auction.philas.org.au/files/127/img/1269.jpg	300
GREAT BRITAIN 1847/54 10d Brown embossed, good margins all round FU. CV £1500		HONG KONG 1938-52 KGVI defines complete incl ordinary & chalky paper, P14½ x 14 values & all SG listed shades plus extra shades (for example there are eight distinct shades of the \$10 lilac & blue) FU/VFU CV£700 +). (78)	
1261 http://auction.philas.org.au/files/127/img/1261.jpg	200	1270 http://auction.philas.org.au/files/127/img/1270.jpg	200
GREAT BRITAIN 1867/83 5/- Rose, pl 1 (rounded corner), pl 2, both U. CV £2175 (2)		HONG KONG 1948 Royal Silver Wedding (KGVI) SG 171, spur on N. U & M blks of 4. Some rust on the M blk. CV £410	
1262 http://auction.philas.org.au/files/127/img/1262.jpg	1,800	1271 http://auction.philas.org.au/files/127/img/1271.jpg	500
GREAT BRITAIN 1867-80 QV wmk Spray of rose, 2/- brown, SG 121 F/U with London duplex. CV £4200		INDONESIA 1950 United States of Indonesia 2r - 10r RIS opts SG 597 - 600 MUH. (5r is M).usual slightly patchy streaky gum but fine. CV £1035 (4)	
1263 http://auction.philas.org.au/files/127/img/1263.jpg	200	1272 http://auction.philas.org.au/files/127/img/1272.jpg	350
GREAT BRITAIN 1902-10 KEVII 10d dull purple & carmine on chalky paper, fine MUH with margin. CV £275 (1)		LAOS 1952 Stamp Anniversary souvenir booklet containing 26 sheetlets, SG 21b, fine MUH & rarely seen. CV £550	
1264 http://auction.philas.org.au/files/127/img/1264.jpg	650	1273 http://auction.philas.org.au/files/127/img/1273.jpg	250
GREAT BRITAIN 1912-36 KGV accum, above letter rate, in qty 2d, 2½d, 3d, 4d, 5d, 6d & 1/-, various printings. CV £550+ (c300)		LUXEMBURG 1960-90 colln nearly complete & largely MUH. Generally fine. CV £1150+ (c100)	
		1274 http://auction.philas.org.au/files/127/img/1274.jpg	220
		MALAYSIA 1957-61 Selangor pictorials to 20c (ex 10c brown) in part sheets of 40. Odd paper bend in margins o/w fine & fresh MUH. CV £944 (280)	
		1275 http://auction.philas.org.au/files/127/img/1275.jpg	220
		MALAYSIA 1957-61 Selangor 10c maroon Tiger sheet 50. Some minor paper bends in margin, stamps fine, fresh w/c. Folded through horiz perms at sheet centre. CV £800 (50)	

Lot No	Est A\$	Lot No	Est A\$
1276 http://auction.philas.org.au/files/127/img/1276.jpg	350	1283 http://auction.philas.org.au/files/127/img/1283.jpg	240
MAURITIUS 1858-1970 colln incl 1858-62 (6d) SG28 M, 1859-61 6d SG33 & 1862 SG54 MNG, 1863-72 4d M, 1878 38c on 9d MNG, 1879-80 4c M, later QV incl surchs, 1900-05 1r & 2r50 M, Express Delivery range M, 1921-26 to 20c (all colours) M, 1935 SJ M, 1938-49 defins (2 sets M, one 25c, 1r & 5r are on chalky paper), 1948 SW MUH, 1950 defins M, 1953-58 defins MUH (20c M, 2r50 is 1963 new wmk), 1965 Birds & 1967 opts MUH, etc. Cond varies. CV £1900+ (290 +)		NETHERLANDS COLONIES 1864 10c imperf SG 1 MLH. Tiny hinge thin o/w fine with four margins. Expertized W.Engel on back. CV £500 (1)	
1277 http://auction.philas.org.au/files/127/img/1277.jpg	200	1284 http://auction.philas.org.au/files/127/img/1284.jpg	200
MAURITIUS 1921-34 KGV set (ex 3c) incl 12c grey shade & 12c Type B. Some variable centring o/w fine MLH CV£300. (21)		NETHERLANDS COLONIES 1902 - 09 Defins to 1g (ex 15c with bars & 20c slate), 1g is P11. Odd minor flt, largely fine M. CV £389 (18)	
1278 http://auction.philas.org.au/files/127/img/1278.jpg	350	1285 http://auction.philas.org.au/files/127/img/1285.jpg	300
MOROCCO & AGENCIES. Colln with couple of QV ovpt varieties, 1905-06 KEVII 50c - 2p ovpts M, 1907-13 ovpts M, (2/6 has sml stain), 1914-31 KGV ovpts to 2/6 & 5/- M. 1925-36 1/- both ovpt types M, 1951 ovpts M, Spanish Currency incl some KGV blks MUH, 1914-26 3p on 2/6 & 6p on 5/- M, 1948 SW MUH, French Currency incl 1917-24 surchs to 75c on 9d in blks MUH, good Tangier range from 1927 KGV ovpts MUH to 1957 Centenary MUH. Mainly fine. CV £1650+ (400+)		NETHERLANDS COLONIES 1912 - 22 Range of defins, surchs & dues all h/stamped with boxed "Specimen" in red. M (few MNG) & some light toning o/w fine. All different. (40)	
1279 http://auction.philas.org.au/files/127/img/1279.jpg	200	1286 http://auction.philas.org.au/files/127/img/1286.jpg	200
MOROCCO 1899 Agencies QV 40c opt broad top to "M" SG 13b in pair. Some light toning at top o/w very fine MLH CV £325 (2)		NETHERLANDS COLONIES 1922 Bandoeng Industrial Fair opts. Couple of cheaper values with minor flts o/w fine M CV £325 (11)	
1280 http://auction.philas.org.au/files/127/img/1280.jpg	400	1287 http://auction.philas.org.au/files/127/img/1287.jpg	400
NAURU 1916-23 Seahorse opts DLR printing (10/- is deep bright blue SG 23d). 5/- has perf faults at top o/w fine MLH CV £670 (3)		NETHERLANDS COLONIES 1941 35c Queen Wilhelmina SG 435FU. Scarce value. CV £650 (1)	
1281 http://auction.philas.org.au/files/127/img/1281.jpg	500	1288 http://auction.philas.org.au/files/127/img/1288.jpg	450
NETHERLANDS COLONIES Mostly used colln incl 1864 10c. SG1 (three margins o/w FU), various 1870 - 88 perf to 2g50 (2), 1892 - 97 set, 1908 "JAVA" opts (ex 1c) & some inverted opts incl 3c, 20, 30 & 50c M, "BUITEN BEZIT" opts (ex 20c & 25c) & several inverted opts, 1923 SJ (2 sets, one 1g is M), extra 2½g M, 1941 20c, 25g (slight rubbing at base o/w VFU, (CV £250), 1948 10g M & 25g MUH (both toned £385), 1949 - 50, 3r & 5r new currency M (£270), many other sets & better odds, good Dues & Officials. Mixed cond. CV £4650 (100s)		NEW GUINEA 1918 NWPI opt Surcharge 'one penny' on 1/- emerald Kangaroo, vertical 'abc' strip of 3 fine used/CTO with fine "NAMATANAI" date stamps in violet. Attractive. SG 101 Retail \$1000+. (1 strp)	
1282 http://auction.philas.org.au/files/127/img/1282.jpg	240	1289 http://auction.philas.org.au/files/127/img/1289.jpg	200
NETHERLANDS COLONIES Marine Insurance SG M257 - 63 M. 75c & 1.50g have flts on back, usual patchy gum o/w fine. CV £350 (7)		NEW GUINEA 1918-23 NWP1 3rd wmk Roos, 2d, 2½d, 3d, 6d, 9d, 1/-, 2/-, 5/- & 10/- M. Noted 10/- has some short perfs & part gum. (9)	
		1290 http://auction.philas.org.au/files/127/img/1290.jpg	240
		NEW HEBRIDES 1938 French gold currency defins FU CV £350 (12)	
		1291 http://auction.philas.org.au/files/127/img/1291.jpg	380
		NEW ZEALAND QV Stamp Duty issues on pages for the Specialist Collector. Good & postally used cancellations with perf & paper varieties. 7/6 (CP # Z9A) and rare 30s brown postally used (off centre) + blk of 4, ½d Railway stamps. HCV. (36)	
		1292 http://auction.philas.org.au/files/127/img/1292.jpg	300
		NEW ZEALAND QV Full Face U array with imperfs incl 1862-64 1d SG33 (£275, 4 margins, sml corner repair), 6d (2 shades), & 1/- SG45 (£350) also 1864 wmk "NZ" 1d SG97 (£350), perf issues to 1/- (2, one is P13 but has flts) incl 2d P10 x 12½, 2d blue P13, 3d MNG (tone spots) & 4d yellow, also 2d die proof in black on card blk of 4. Variable cond. CV £2750+ (28)	

Lot No	Est A\$	Lot No	Est A\$
1293 http://auction.philas.org.au/files/127/img/1293.jpg	280	1305 http://auction.philas.org.au/files/127/img/1305.jpg	200
NEW ZEALAND Extensive range of Officials, QV, KGV varieties incl 2/- Admiral, 1935 issue, Centenary stamps and QEII. M & U. CV £1100+ (101)		PORTUGAL 1940 Cent m/s MUH SG919A. Minor spots on gum & sml crease at bottom right corner. CV £325	
1294 http://auction.philas.org.au/files/127/img/1294.jpg	280	1306 http://auction.philas.org.au/files/127/img/1306.jpg	250
NEW ZEALAND Various HV issues from 1907 to 1935. KGV 49 varieties incl 2/- & 3/- Admirals, Victory & 1935 General issue. M & U. CV £800+ (117)		PORTUGAL 1952 1E & 3.50E Nato set, fresh MUH, SG 1065-66. CV £510 (2)	
1295 http://auction.philas.org.au/files/127/img/1295.jpg	220	1307 http://auction.philas.org.au/files/127/img/1307.jpg	400
NEW ZEALAND Auckland Exh opts MLH. ½d & 1d have trivial perf faults o/w fine. CV £300		RHODESIA 1892-3 set complete, SG 1-5 + 7 M, SG6 U, SG8 U fiscal, SG9 MNG (one perf missing), SG10-12 U fisc (£5 perfin o/c), SG13 perfin with date no visible cancel. Good looking lot. Also 5/- olive green with fisc cancel presumed a revenue. (14)	
1296 http://auction.philas.org.au/files/127/img/1296.jpg	280	1308 http://auction.philas.org.au/files/127/img/1308.jpg	200
NEW ZEALAND 1898 Pictorials SG246-59 (5d is SG323a) ex 2½d 'Wakatipu' but incl 2x½d shades, 2d perf & extra 2½d 'Wakatipu'. Odd fault & some hinge remains. 5/- has hinge thin but is w/c. M CV £901 (27)		RHODESIA Coat of Arms Die1 set with 2x1d & 2x4d showing different shades. 3s & 4s M others U. Die 11 ½d, 1d, 2d, 2s, 2/6d, 5/- all M, 4dx2 shades U, 6d U, 10/- VFU. 1897 to 8d, ½d, 6d, 8d U others M. CV £560 plus SG29a uncatalogued. (29)	
1297 http://auction.philas.org.au/files/127/img/1297.jpg	200	1309 http://auction.philas.org.au/files/127/img/1309.jpg	350
NEW ZEALAND 1906 Christchurch Ex set. Fine MLH. CV £289 (4)		SEYCHELLES 1901 QV surcharge 6c on 8c, variety "surcharge inverted", SG 40a, thin spot, M. 1979 RPSL certificate. CV £650 (1)	
1298 http://auction.philas.org.au/files/127/img/1298.jpg	280	1310 http://auction.philas.org.au/files/127/img/1310.jpg	350
NEW ZEALAND 1931-39 Arms type fiscal stamps incl \$2 & \$3. MNH, MLH. CV £790 (15)		SOLOMON ISLANDS 1907-71 Colln incl 1908-11 sml canoes M (CV£200), 1914-23 KGV to £1, U (3d is MUH) (£365), other useful KGV, 1935 SJ M & U, 1939-51 defines to 5/-, M, 4½d, 5/- & 10/- U, 1949 SW M & U, 1965 defines M, 1971 glazed papers MUH, 1940 Dues fresh M, etc. Some dupn. Mainly fine. CV 1550+ (250+)	
1299 http://auction.philas.org.au/files/127/img/1299.jpg	300	1311 http://auction.philas.org.au/files/127/img/1311.jpg	300
NEW ZEALAND 1931-67 Variety of Arms type fiscals incl £5 and 35/- on 35s. MNH, MLH, MH & U. CV £1300+ (68)		ST HELENA 1864-1982 Colln incl 1864-80 1d, SG6 MNG, 1884-94 with dupn to 6d M & U with shades, 1890-97 M & 5d U, 1905 KEVII M (£110), 1912-16 KGV M (2/- MUH) (£150), 1935 SJ M, 1948 SW MUH, 1961-65 defines (on white paper) MUH & on cream paper M, 1962 4/6 bklt, 1968 defines M toned, 1970 decimals MUH then largely MUH to early 1980s. Cond varies. CV £1300 (350+)	
1300 http://auction.philas.org.au/files/127/img/1300.jpg	240	1312 http://auction.philas.org.au/files/127/img/1312.jpg	280
NEW ZEALAND 1939 Arms type 35/- on 35s, orange SG F186, MLH. CV £800		ST HELENA 1934 Centenary MLH. Odd tiny hinge thin o/w fine. CV £425 (10)	
1301 http://auction.philas.org.au/files/127/img/1301.jpg	200	1313 http://auction.philas.org.au/files/127/img/1313.jpg	300
PAPUA 1901-05 Lakatois wmk vertical, thick paper set ½d to 1/-, M. CV £255 (7)		SUDAN Early colln with some Egypt used in Sudan, few Interpostal Seals specialized 1897 ovpts incl set M & sets of all six ovpt types (the differences are illustrated) mostly U plus extras ie a page of forgeries, also 1897 Military Telegraph range & five diff items of Egyptian postal stationery ovpt "Sudan" unused. Cond varies. CV £1050+ (120+)	
1302 http://auction.philas.org.au/files/127/img/1302.jpg	280		
PAPUA NEW GUINEA Postage due 6d on 7½d Postal Charges surch SG D1, centred low o/w FU CV £450			
1303 http://auction.philas.org.au/files/127/img/1303.jpg	750		
PORTUGAL 1853-1870 Used, many numeric pmks, few cut to shape, dupn but value lot, some damaged not in CV. CV £5300			
1304 http://auction.philas.org.au/files/127/img/1304.jpg			
PORTUGAL NO LOT			

Lot No		Est A\$
1314	http://auction.philas.org.au/files/127/img/1314.jpg	200
	SUDAN 1898-1962 on 12 pages, various sets, part sets MUH/MH/FU, strength in General Gordon sets M/FU + airmails. High cat, viewing required.	
1315	http://auction.philas.org.au/files/127/img/1315.jpg	300
	SUDAN 1990 Surcharges handstamped on £5 on 20pi and £10 on 10pi, both normal and inverted surcharges, fresh MUH. CV €1000+ (4)	
1316	http://auction.philas.org.au/files/127/img/1316.jpg	200
	SWITZERLAND 1852 15r 'Rayon III', SG 20, four margins, FU. CV £850	
1317	http://auction.philas.org.au/files/127/img/1317.jpg	750
	SWITZERLAND 1918 Officials 3c to 30c ovpt "Industrielle Kriegs-wirtschaft" in thin type, 7½c grey being the thin loop variety, MUH set, SG 0299-307. CV £1200 (8)	
1318	http://auction.philas.org.au/files/127/img/1318.jpg	225
	SWITZERLAND 1936 M/s National Defence Fund SG Ms367, Cantonal Stamp Cent sheet of 12 SG MS430a and War Relief Fund Lifeboat SG 446a, fresh MUH. CV £305 (3)	
1319	http://auction.philas.org.au/files/127/img/1319.jpg	240
	SWITZERLAND 1945 Peace. 40c, 60c & 1f have flts, 2f has violet cancel, o/w FU. CV £1200 (13)	
1320	http://auction.philas.org.au/files/127/img/1320.jpg	300
	TURKS & CAICOS ISLANDS 1921 KGV 6d, wmk reversed, SG160x cnr block of 4 MUH. O/c & a few tiny natural gum bubbles o/w fine (but with faults in margin) CV £400 as M (4)	
1321	http://auction.philas.org.au/files/127/img/1321.jpg	250
	U.S.A. 1893 Columbian Expo values to 10c inc 2c broken hat variety plus 30c and 50c. All M exc 2cx2, 4c, 6c, 50c MNG. Few small faults. Very attractive lot with high CV £1150+ (11)	

THEMATICS

1322	http://auction.philas.org.au/files/127/img/1322.jpg	50
	Tigers c100 stamps with 8 on cover or postal stat. (108)	
1323	http://auction.philas.org.au/files/127/img/1323.jpg	60
	1940-80 Mint parachuting themed stamps & m/s issued in connection with airmail, sports, defence, aero nautical achievements and space exploration, with individual stamps restored to their complete sets. (200)	
1324	http://auction.philas.org.au/files/127/img/1324.jpg	200
	PNG - PROOFS 1972 Fauna conservation (Reptiles) 7c, 14c, 21c & 30c imperf proofs mounted in Courvoiser folder	

Lot No		Est A\$
--------	--	---------

FLIGHT & MILITARY COVERS

1325	http://auction.philas.org.au/files/127/img/1325.jpg	100
	1942-5 Aust Army PO, 12 regis cvrs incl 7 handstamped & 1 hand-drawn "R labels", 2 Regis letters (1 uprated), all diff APO, BPO, FPO, UPS nos; also 13 diff & 2 sheets 25 R labels, & 21 diff CTO pieces.	
1326	http://auction.philas.org.au/files/127/img/1326.jpg	80
	1944-5 Airforce PO 8 regis cvrs incl 3 regis-letters (1 uprated); also 5 pmk pieces incl 1947 RAAF Japan & 1951 Royal Airforce Changi.	
1327	http://auction.philas.org.au/files/127/img/1327.jpg	24
	1953-59 FFC June '53 Coronation Flight (3 incl airletter front), Oct '53 Christchurch Air race Holland-Sydney KLM, June '54 Sydney-Christchurch TEAL, June '55 Sydney-Amsterdam & return (2) CPA, Nov '57 Adelaide-Gawler Anniv, Jan '58 QANTAS Round The World, Sep'58 Melbourne-San Francisco PAA (2), Oct '58 Sydney-Christchurch-Sydney (2), Dec '59 Sydney-Auckland TEAL. CV \$345 (14)	
1328	http://auction.philas.org.au/files/127/img/1328.jpg	30
	1964-70 FFC July 64 50th Guillaux (2), Apr 65 C'church-Sydney, Sep 68 Norfolk Is-Sydney signed, Aug 69 Adelaide-Minlaton 50th Butler, Dec 69 50th Smith Flight (4), Nov 70 50th QANTAS Anniv. 65 & 70 Teijin Balloon m/s.	
1329	http://auction.philas.org.au/files/127/img/1329.jpg	60
	1969-92 Commem Airmail Flights - 12 Nov 1969 50th Anniv first airmail England-Aust Eustis * 1650B - 17 Mar 1970 60th Anniv First flight, * 1707 - 9 Feb 1974 Surf Life Saving Helicopter mail, * 1770 - 20 June 1979 RAAF Parachute mail to Macquarie Island, * 1867 - 18 Nov 1979 Murray Bridge Air spectacular Parachute mail, * 1875 - 17 Mar 1985 75th Anniv First Flight in Aust - 23 Nov 1992 75th Anniv first Gawler to Adelaide Flight. (8)	
1330	http://auction.philas.org.au/files/127/img/1330.jpg	80
	1972/3 2 envs with 5c QEII, one double franking Nov '72, one single franking OHMS Feb '73 (ANZUK AFPO5), ANZUK was an Army/RAAF combined unit based in Singapore (2)	
1331	http://auction.philas.org.au/files/127/img/1331.jpg	60
	1980s Aust Anniversary Re-enactment Flight cvrs & RAAF anare mail delivery - noted 50th Anniv Earhart Darwin to Lae, 50th Anniv first solo flight Aust to Sth Africa, 70th Anniv Bill Watson Biplane, 60th Anniv Hinkler England to Aust & 50th Anniv first Glider flight - aeropex 94 set of Flight and Exh m/s - British Armed Forces Commemorate Flight by Parachute. (39)	

CINDERELLAS

Lot No	Est A\$	Lot No	Est A\$
1332 http://auction.philas.org.au/files/127/img/1332.jpg	60	1342 http://auction.philas.org.au/files/127/img/1342.jpg	150
1967-74 Australia rail NSW specimen ovpts on Berala station wmk or no wmk 10 diff to \$3, & \$10 no station name, MUH some gum flts. (11)		AUSTRALIA 1891-1918 Rail NSW ovpt "OS" accum no wmk, wmk crown/A, wmk NSW/R incl 5d top S broken, flts on 9. CV \$1040 (33)	
1333 http://auction.philas.org.au/files/127/img/1333.jpg	150	1343 http://auction.philas.org.au/files/127/img/1343.jpg	80
Australia local 1960s Silverton Tramways (remainders?) 1d, 1½d, 6d & 1c all in half sheets of 30 or 25 (Inglis R2, S, R2 & R1), MUH (2 damaged) few slt gum rust. (115)		AUSTRALIA 1891-1918 Rail NSW colln incl no wmk (9, incl 6d 2 dies), 1914 wmk crown/A, 1918 underprint 4d, 1918 wmk NSW/R, some blunt perfs. CV \$243 (20)	
1334 http://auction.philas.org.au/files/127/img/1334.jpg	100	1344 http://auction.philas.org.au/files/127/img/1344.jpg	80
Australia local Silverton Tramways 1887 1d, 3d, 1935 1d & 6d in blocks of 16 (Inglis R2), 1966 1c & 1c/1½d (pentel pen 'C') in blocks of 9 & 12, all MUH (ex few cnr stamps). Scarce array. (55)		AUSTRALIA 1934 RAIL, VIC. Top 4 values 1/6, 2/-, 3/- (torn edge), 5/- h/s Specimen MUH, aged gum, most with corner margins.	
1335 http://auction.philas.org.au/files/127/img/1335.jpg	65	1345 http://auction.philas.org.au/files/127/img/1345.jpg	60
Accum of labels, framas, cutouts, pmks, stationery cuts, Hutt River + return to sender envs. (15) (c500)		AUSTRALIA 1953 RAIL VIC. Lge-size complete set to 1/6, 7d inverted wmk, 8d lower case, 5 dups, all MUH + First Aerial Post 2 facsimile m/s canc Opera House 1977. (22)	
1336 http://auction.philas.org.au/files/127/img/1336.jpg	60	1346 http://auction.philas.org.au/files/127/img/1346.jpg	150
NSW 1966 optd large sans-serif OS 2c Violet(2), 8c purple, 10c, scarce 1967 small OS 1c blue (Peck unlisted), 40c, 50c(3), U/FU (4 torn corners), these 9 Peck \$180, & common unovpt (11, 5 faulty perfs, + rev NSW Duty (10) to £5 & \$1, mostly perfs, + Banknotes Hungary (2) & Slovakia (3), & 3 GB souv sheets. (30)		AUSTRALIA REVENUE. Vic Stamp Duty 1886 litho perf-12½, £25, £50 (repaired) & £100, neat pen cancels; 1909 litho perf-11 £100 heavy handstamped. CV £375 (4)	
1337 http://auction.philas.org.au/files/127/img/1337.jpg	100	1347 http://auction.philas.org.au/files/127/img/1347.jpg	70
1891-1918 Ovpt "OS" selln (10 diff), 1929 ovpt OS, 2 torn corners. CV \$365 (15)		AUSTRALIA Revenue. Vic Stamp Duty 1879-1909 range to 10/-, most U perfin "cancelled", but 3/- & 10/- M (rare thus) part gum & 4/- green roul (unlisted). (23)	
1338 http://auction.philas.org.au/files/127/img/1338.jpg	50	1348 http://auction.philas.org.au/files/127/img/1348.jpg	50
1987 Haiti, birds by Audubon unissued set of 60 MUH on 8 pages		AUSTRALIA REVENUES. Vic Stamp Statute 1871-84, 1/-, 2/6, £1 (torn corner) & £5 neat pen cancel (pinholes). CV £104 (4)	
1339 http://auction.philas.org.au/files/127/img/1339.jpg	50	1349 http://auction.philas.org.au/files/127/img/1349.jpg	50
Airmail Commem labels eclectic mix incl Swiss 1910s triangle, France 1920s aviators set of 4, 1942 Balloon Post set of 6 in m/s, Aust 1935 NEAL, Colombia 1969 Avianca on cvr, etc & Airmail 10 triangles in m/s. (38)		AUSTRALIA 1923 Wine & Spirit Assoc 2, 5 & 10 on invoice of Orme Keigwin & Co Ltd Sydney also NSW stamp duty 1953 1/6 by Union Assurance Soc Ltd	
1340 http://auction.philas.org.au/files/127/img/1340.jpg	60	1350 http://auction.philas.org.au/files/127/img/1350.jpg	60
AUSTRALIA Rail QLD firms names 1915 3d (torn corner) "TC Beirne", 1927 1d "TC Beirne" & 5d "McWhirters, also NSW hands stamped 1891 9d "Abel Ltd", 1916 3/- "Lassetter" & 1929 1/- "David Jones Limited". (6)		AUSTRALIA Ads 1930s NSW Railways, 2 diff sets 5 & dup set (slt flts) perf card (NOT paper) not seen by us before, also 7 European? Locos. (22)	
1341 http://auction.philas.org.au/files/127/img/1341.jpg	60	1351 http://auction.philas.org.au/files/127/img/1351.jpg	70
AUSTRALIA Rail NSW 1929 (8 diff), 1948 "narrow" font (9 diff) to 10/-, "thick" font (9 diff) to 4/-, & "standard" font (5 diff), nearly all "Sydney", flts on 4. CV \$181 (31)		AUSTRIA 1910 "Deutsches Haus in Wein" 2h Musicians 10 diff x 5 diff colours all in blks of 50 MUH, incl Handel, Mozart, Strauss, Lortzing, Wagner etc. Colourful & unusual. (50)	

Lot No	Est A\$	Lot No	Est A\$
1352 http://auction.philas.org.au/files/127/img/1352.jpg	60	1362 http://auction.philas.org.au/files/127/img/1362.jpg	60
FRANCE 1944-5 PTT "pour nos victimes" recess set 4 colours & typo set 4 colours both in blks of 4, & 6 corner blks of 10 with 3 showing printing date, UHM Superb, & 3 later. (95)		CIGARETTE CARDS Cars Wills 1935, NZ Road Safety Campaign "Safety First" (48 out of 50). Good Condition (48)	
1353 http://auction.philas.org.au/files/127/img/1353.jpg	60		
NEW ZEALAND Stamp Duty 1866 imperfs, 1867 Die 1 & 1870 Die II to 10/-, incl 7 on piece most with silver band & blue backing, & 3 later on piece. Good cond. (22)			
1354 http://auction.philas.org.au/files/127/img/1354.jpg	100		
NEW ZEALAND 1906-80s Range incl 1915 Railways (3), 1938 Road Safety (8, 2 torn), 1950s Haywin Cleaner & Pointsetter Shirts, 1952 Stop Drownings & 1959 Marlborough on cvr, these 18 pre 1959 Heslop Cat NZ \$297; also NZ fern (unlisted) & later 19 diff incl TB, large-size & 1978 Whangarei sheet 49 MUH.			
1355 http://auction.philas.org.au/files/127/img/1355.jpg	60		
NSW Stamp Duty 1d - £30 (31) some duplication, perfins. Relief Tax 6d - £50 (16).			
1356 http://auction.philas.org.au/files/127/img/1356.jpg	50		
TAS Electric telegraph 1883 form, 6 letter bills 1870s to Green Ponds from Brighton, Campbelltown, Oatlands & Westbury, flts.			
1357 http://auction.philas.org.au/files/127/img/1357.jpg	60		
THAILAND TRAM TICKETS. Bangkok Tramways Co Ltd, originally British Co 1880-90. B.T. Co Ltd ownership 1908, ceased operation 1968. 25 tickets, various routes and charges. (some surcharged tickets).			
1358 http://auction.philas.org.au/files/127/img/1358.jpg	80		
U.S.A. Playing Card revenues pre-cancelled complete per 'Standard Pre-cancel Catalog' exc RF26-20 CPC. CV US \$550 (56)			
<u>COLLECTIBLES</u>			
1359 http://auction.philas.org.au/files/127/img/1359.jpg	120		
PNCs/COINS Aust & GB. 100 yrs PNC Army, GB Victoria Cross & stamps, Roos Ingot 2005, GB QEII Gold Jubilee coin/folder. (4 items)			
1360 http://auction.philas.org.au/files/127/img/1360.jpg	60		
1910s CIGARETTE CARDS. Crests of Aust. Unis, Colleges & Schools (13 out of 50) "silks" on cards; + Indian Regiment Crests (17 stationery cutouts) with 1897 Indian request cvrs + Qld rail 1901 1/-, low values Duties, etc. (67)			
1361 http://auction.philas.org.au/files/127/img/1361.jpg	80		
CIGARETTE CARDS Motor Bikes Wills 1925 (43 out of 50). Vendor says full set Ebay \$225. Some scuffs, round corners & slt stains (43)			

PHILAS STAMP AUCTION NO. 127 POSTAL SECTION

Saturday, 8 July 2017

IN ROOM BIDS (Interstate and Country Buyers Only, PLEASE ATTEND ON AUCTION DAY, 8th July 2017)

STARTING PRICES ARE GENERALLY 80% OF ESTIMATES UNLESS PRE-AUCTION BIDS DICTATE OTHERWISE

Purchased lots should be collected at the auction. Estimates are in Australian Dollars.

A BUYERS PREMIUM OF 10 % APPLIES

Lot No	Est A\$	Lot No	Est A\$
FOLDER LOTS			
AUSTRALIAN STATES			
2001 http://auction.philas.org.au/files/127/img/2001.jpg	70	2012 http://auction.philas.org.au/files/127/img/2012.jpg	36
10 Hagners with used stamps of all States - U various cancels, some perfins & revenues. (100s)		NSW 1882-97 5d blue green P10, P11 & P12x11, SG 233, 233b & 233d, MLH. CV £47 (3)	
2002 http://auction.philas.org.au/files/127/img/2002.jpg	50	2013 http://auction.philas.org.au/files/127/img/2013.jpg	36
1872-1907 1½d letter cards 1906/07 (2) & reg envelope NSW 1903 (Wilcannia) & SA Postcard (Kingston) 1901 & Hill End stamp duty receipt 1872. (5)		NSW 1882-97 8d Diadem, P10, SG 236, MLH, o/c & perf flts at upper left. CV £200	
2003 http://auction.philas.org.au/files/127/img/2003.jpg	75	2014 http://auction.philas.org.au/files/127/img/2014.jpg	45
NSW Official 1891 7½d on 6d pair MLH CV £96 (2)		NSW 1891 OFFICIALS. 12½d on 1/-, SG 057, MLH. Centred low o/w fine. CV £70	
2004 http://auction.philas.org.au/files/127/img/2004.jpg	55	2015 http://auction.philas.org.au/files/127/img/2015.jpg	36
NSW Officials. 1891, 7½d on 6d & 12½d on 1/-, SG 056-7. Each has trivial flt o/w fine MLH. CV £108 (2)		NSW 1891 OFFICIALS. 7½d on 6d, SG 056, very fine MLH. CV £48	
2005 http://auction.philas.org.au/files/127/img/2005.jpg	55	2016 http://auction.philas.org.au/files/127/img/2016.jpg	40
NSW Official 1891 12½d on 1/- GSO57. Centred high o/w fine MLH CV £70		NSW 1894-1904 10/- violet & rosine surch (chalky paper), P12 x 11, SG 277b, w/c, VFU. CV £55	
2006 http://auction.philas.org.au/files/127/img/2006.jpg	45	2017 http://auction.philas.org.au/files/127/img/2017.jpg	40
NSW Officials. 1888-90 1d, 2d, & 4d ovpts, P11 x 12, all showing identical 'CS' ovpt variety. (not listed in SG). U (3)		NSW 1894-1904 10/- violet & rosine opt P12x11 SG277b. Centred to right o/w FU CV £55	
2007 http://auction.philas.org.au/files/127/img/2007.jpg	50	2018 http://auction.philas.org.au/files/127/img/2018.jpg	40
NSW 1859-1891 Conveyance documents for Richmond properties 1891 has 5/- stamp duty seal. (2)		NSW 1894-1904 10/- violet & claret opt, P12 SG275. O/c o/w FU CV £50	
2008 http://auction.philas.org.au/files/127/img/2008.jpg	30	2019 http://auction.philas.org.au/files/127/img/2019.jpg	40
NSW 1860 Queen on coin 5/- purple no gum.		NSW 1894-1904 10/- violet & claret, POSTAGE ovpt P12 x 11, SG 275b. Sml blue ink line at left o/w VFU. CV £60	
2009 http://auction.philas.org.au/files/127/img/2009.jpg	65	2020 http://auction.philas.org.au/files/127/img/2020.jpg	55
NSW 1860-72 1d dull red, P13 Diadem, SG 155, MLH. Couple of blunt perfs. CV £150		NSW 1905 20/- cobalt-blue (pale shade), P12 x 11, SG 350b, VFU. CV £70	
2010 http://auction.philas.org.au/files/127/img/2010.jpg	38	2021 http://auction.philas.org.au/files/127/img/2021.jpg	45
NSW 1867-93 10d wmk '10' P13, SG 205, M. CV £50		NSW 1905-10 2/6 Lyrebird, P11½ x 11, SG 349a, MLH. CV £75	
2011 http://auction.philas.org.au/files/127/img/2011.jpg	45	2022 http://auction.philas.org.au/files/127/img/2022.jpg	60
NSW 1871-1902 6d, P13, SG 217. Few blunt perfs, MLH. CV £100		QLD 1868-74 1d, 2d & 6d Chalons sml truncated star wmk P12 SG 74-5 & 78. 2d sml flt o/w FU. CV £154 (3)	
		2023 http://auction.philas.org.au/files/127/img/2023.jpg	36
		QLD 1868-78 1/- Mauve P12 SG 108, M but regummed. Minor perf flt.	

Lot No	Est A\$	Lot No	Est A\$
2024 http://auction.philas.org.au/files/127/img/2024.jpg	70	2038 http://auction.philas.org.au/files/127/img/2038.jpg	65
QLD 1882-95 £1 Large Chalon SG 156, FU. CV £140		TAS 1857-67 4d pale blue Chalon SG36 block of 4 FU, 3 with 4 margins CV £104	
2025 http://auction.philas.org.au/files/127/img/2025.jpg	55	2039 http://auction.philas.org.au/files/127/img/2039.jpg	40
QLD 1882-95 £1 Lge Chalon SG 165. Centered low o/w FU. CV £100		TAS 1857-67 4d blue Chalon U showing double print at base. Margins touch or intrude in places top and bottom.	
2026 http://auction.philas.org.au/files/127/img/2026.jpg	45	2040 http://auction.philas.org.au/files/127/img/2040.jpg	65
QLD 1895 P12 reprint of 1864-5 'Registered' (6d) fine MNG.		TAS 1858 1/- Chalon SG41 FU, 4 margins. CV £80	
2027 http://auction.philas.org.au/files/127/img/2027.jpg	36	2041 http://auction.philas.org.au/files/127/img/2041.jpg	65
QLD 1895 P12 Reprint of 1864-5 'REGISTERED' (6d), FU.		TAS 1863-71 1d P12½ deep carmine Chalon SG82 M, slight oxidation at lower right CV £95	
2028 http://auction.philas.org.au/files/127/img/2028.jpg	45	2042 http://auction.philas.org.au/files/127/img/2042.jpg	65
QLD 1897-1908 Set to 1/- incl shades (also 4d yellow-buff Die II) FU. CV £121 (25)		TAS 1863-71 1d P12½ dull vermilion Chalon SG81 M, some flts CV £150	
2029 http://auction.philas.org.au/files/127/img/2029.jpg	36	2043 http://auction.philas.org.au/files/127/img/2043.jpg	50
QLD 1907-11 1d & 3d P13 x 11 to 12½ SG 302 & 304 in prs MUH, o/c. CV £51 (4)		TAS 1863-71 1d P12½ carmine Chalon SG82 M, minor perf & gum blemishes but overwide showing part adjacent stamp CV £95	
2030 http://auction.philas.org.au/files/127/img/2030.jpg	36	2044 http://auction.philas.org.au/files/127/img/2044.jpg	40
QLD 1907-11 P12½, 13 set to 2/- with some shades incl 5d sepia FU. CV £113 (16)		TAS 1863-71 1d P12½ dull vermilion Chalon SG81, tiny spot at left o/w VFU CV £50	
2031 http://auction.philas.org.au/files/127/img/2031.jpg	50	2045 http://auction.philas.org.au/files/127/img/2045.jpg	40
SA 1856-8 2d blood-red SG8 FU. Four margins (3 are large with portion of adjoining stamp) CV £60		TAS 1863-71 1d Chalon serrated P19 SG118 two examples with fiscal cds, one tied to small piece, F (2)	
2032 http://auction.philas.org.au/files/127/img/2032.jpg	55	2046 http://auction.philas.org.au/files/127/img/2046.jpg	40
SA 1860-9 1d deep green roulette SG23 FU CV £85		TAS 1863-71 4d Chalon serrated P19 SG121 U. Terrific appearance but has been cleaned of pen cancel	
2033 http://auction.philas.org.au/files/127/img/2033.jpg	70	2047 http://auction.philas.org.au/files/127/img/2047.jpg	55
SA 1897-1901 Official 5d P15 opt, SGO74. O/c & v tiny pinhole o/w fine & fresh MUH. CV £110 as mint.		TAS 1871-91 6d dull claret Chalon SG143 pair M, paper hinge remnant CV £100	
2034 http://auction.philas.org.au/files/127/img/2034.jpg	65	2048 http://auction.philas.org.au/files/127/img/2048.jpg	40
TAS 6d dull slate-grey Chalon SG44 FU, good to large margins CV £85		TAS 1871-91 6d dull claret Chalon SG143 w/c VFMLH CV £50	
2035 http://auction.philas.org.au/files/127/img/2035.jpg	50	2049 http://auction.philas.org.au/files/127/img/2049.jpg	40
TAS 6d P12½ slate-violet Chalon SG88 FU CV £60		TAS 1871-91 6d bright violet 6d dull claret Chalons SG138 & 143 FU CV £49 (2)	
2036 http://auction.philas.org.au/files/127/img/2036.jpg	65	2050 http://auction.philas.org.au/files/127/img/2050.jpg	50
TAS 1853 4d dull orange Plate II Courier SG 11 U. Four margins but right margin and adjacent corners have been skillfully added. CV £375		TAS 1987 - 91 1/- orange-red Chalon SG 141 MNG. CV £275 (1)	
2037 http://auction.philas.org.au/files/127/img/2037.jpg	50	2051 http://auction.philas.org.au/files/127/img/2051.jpg	30
TAS 1853 4d Orange, blurred printing, cut to octagonal shape & manuscript cancel 47 with 5 diagonal pen lines.		VIC 2d brown with U Butterfly cancel, close clipped on one margin.	

Lot No	Est A\$	Lot No	Est A\$
2052 http://auction.philas.org.au/files/127/img/2052.jpg	70	2064 http://auction.philas.org.au/files/127/img/2064.jpg	70
WA 1860-4 2d pale orange SG24 MNG. Fine with 4 margins CV £130		½d orange accum with varieties noted, incl John Ash imprint block of 8 M (66)	
2053 http://auction.philas.org.au/files/127/img/2053.jpg	65	2065 http://auction.philas.org.au/files/127/img/2065.jpg	70
WA 1861 4d vermilion P14 SG40 U, some perf faults CV £180		Heads ½d (2 M, 4 U), 1d (7 U), all INV wmk.	
2054 http://auction.philas.org.au/files/127/img/2054.jpg	65	2066 http://auction.philas.org.au/files/127/img/2066.jpg	70
WA 1893 Postal Fiscal 6d on 3d "I.R." opt. Light crease o/w FU. Retail \$200		KGV 1½d green accum with varieties noted U (65)	
2055 http://auction.philas.org.au/files/127/img/2055.jpg	40	2067 http://auction.philas.org.au/files/127/img/2067.jpg	70
WA 1912 3d P12½ on thin ready gummed paper with white gum. Centred low o/w FU CV £75		4d orange with line variety through 4, U	
<u>AUSTRALIA</u>		2068 http://auction.philas.org.au/files/127/img/2068.jpg	70
2056 http://auction.philas.org.au/files/127/img/2056.jpg	40	KGV 1d violet accum with varieties noted U (61)	
Specimen ovpts on 10/- Robes (postally Used?) + Decimals Navigator 75c, \$1, \$2 & \$4. MH (5)		2069 http://auction.philas.org.au/files/127/img/2069.jpg	60
<u>AUSTRALIA — KANGAROOS</u>		Seln ovpt OS, 2d U & 4d olive MUH marginal, both sm wmk; + CofA wmk ½d, 2d, 3d MUH, 1d MH (rust), 5d MLH + 4½d Die II, SMW CTO no gum & stain. (8)	
2057 http://auction.philas.org.au/files/127/img/2057.jpg	50	2070 http://auction.philas.org.au/files/127/img/2070.jpg	50
2/- Roo CofA Ash Imprint N over A CV \$100 (4)		1914 6d claret Kookaburra CTO. (ASC 126).	
2058 http://auction.philas.org.au/files/127/img/2058.jpg	70	2071 http://auction.philas.org.au/files/127/img/2071.jpg	40
C of A wmk "specimen" set of 3 MLH (3)		1914 6d engraved Kooka VLHM off centre & 1928 3d blue Kooka VLHM. CV £80 (2)	
<u>AUSTRALIA — KGV ISSUES</u>		2072 http://auction.philas.org.au/files/127/img/2072.jpg	60
2059 http://auction.philas.org.au/files/127/img/2059.jpg	60	1929-37 Selection 1929 WA 1½d imprint, 1930 Sturt 1½d imprint & 8 plate nos, 2d imprint & 2 plate nos, & 1937 Hermes 1/6 imprint & singles. Most appear MUH. CV BW \$215 (60)	
Range mixed wmk mostly U to 1/4d, but 4d olive & 5d brown appear MUH; also varieties 1½d green 'gash below ear' El.14, L3, 1½d red 'halepence' & 'thin RAL' El.22, L22 & L28 (these 3 varieties BW Cat \$75) & 2d red 6 minor varieties. (40)		2073 http://auction.philas.org.au/files/127/img/2073.jpg	50
2060 http://auction.philas.org.au/files/127/img/2060.jpg	50	1931 K Smith 6d brown OS, FU.	
1920+ Impressed stationery stamps on piece ½d to 2d orange(34) + 2d commercial flood cover 30th November 1933 with H.M. Eustis seal "Guaranteed Broken Hill-Adelaide Flood Cover" air mail cat No 220. (35)		<u>AUSTRALIA — KGV I ISSUES</u>	
2061 http://auction.philas.org.au/files/127/img/2061.jpg	70	2074 http://auction.philas.org.au/files/127/img/2074.jpg	60
KGV ½d orange, ½d green, 5d brown all U. (148)		FDC 1½d green KGV I cancelled 10De41, some toning spots on envelope, flap removed.	
2062 http://auction.philas.org.au/files/127/img/2062.jpg	70	<u>AUSTRALIA — QEII ISSUES</u>	
1914-36 Seln U/FU on Seven Seas pages, values to 1/4 (4). (44)		2075 http://auction.philas.org.au/files/127/img/2075.jpg	50
2063 http://auction.philas.org.au/files/127/img/2063.jpg	70	All sheet and booklet commems accum with good mix of mainly 45c, some 50c U (No peel & stick). (c1500)	
KGV ½d green single & LM wmk MH/MUH some ageing, toning & rust (48)		2076 http://auction.philas.org.au/files/127/img/2076.jpg	50
		June 1964 5/- bright brownish-red Cattle Industry on white paper well centred MUH, ACSC 373C.	

Lot No	Est A\$	Lot No	Est A\$
2077 http://auction.philas.org.au/files/127/img/2077.jpg	30	2090 http://auction.philas.org.au/files/127/img/2090.jpg	50
1957 2/6d Aboriginal no wmk variety R12/8 retouch to postage (3 diff) in M single & 2 strips of 3, BW nos d, da & ea, cat \$225, (vendor says 1965 emergency printing?). (7)		2001 Federation M/S ovpt "1982 - 2002. Canberra Stamp Show" in red or black, backstamped colour trial 3 (bought at show auction for \$130); also souvenir cover. (3)	
2078 http://auction.philas.org.au/files/127/img/2078.jpg	40	2091 http://auction.philas.org.au/files/127/img/2091.jpg	60
1960-2000 Top value commems, good range to \$1.20, on/off piece. G/FU. (300)		2003 50c defin on 4 separate covers all die cut dramatically off-centre top to bottom. 2 are imperf bottom edge. (4)	
2079 http://auction.philas.org.au/files/127/img/2079.jpg	50	2092 http://auction.philas.org.au/files/127/img/2092.jpg	60
1960s-2000 Higher val defin, pictorials (above letter rate) F to VFU. Nice range of types, vals to \$1 & \$2. (c500)		2007-12 6 diff imperf sheetlets all CTO, some international post (6)	
2080 http://auction.philas.org.au/files/127/img/2080.jpg	50	2093 http://auction.philas.org.au/files/127/img/2093.jpg	50
1960s-70s Higher & better values G/FU, 30c bird (48), 15c timber (10), '72 Ind. Beef to 35c, 60/80c pioneer (60), 70c scene (60), 85c rock (10) & more. CV £500+ (325)		A.A.T. 1959-2010 Predec to 2/3d, fair colln to 2000 later range, defin to \$1 & \$1.50, commems to \$1.45 & \$2, FU.	
2081 http://auction.philas.org.au/files/127/img/2081.jpg	60	AUST BOOKLETS & POSTAL STATIONERY	
1966 4c bklt panes, complete set of 6, fresh, MUH.		2094 http://auction.philas.org.au/files/127/img/2094.jpg	75
2082 http://auction.philas.org.au/files/127/img/2082.jpg	40	Registered Envelope. 1930 KGV oval 5d on 4½d violet with 18mm setting, F/M. BW RE 25B. CV \$150 (1)	
1966 Navigators set 75c to \$4 MUH ovpt specimen. (4)		2095 http://auction.philas.org.au/files/127/img/2095.jpg	75
2083 http://auction.philas.org.au/files/127/img/2083.jpg	30	1928 KGV oval 4½d violet, FM. BW RE 22. CV \$150 (1)	
1966 First Dec CTO & specimen Navigators (set of 22).		2096 http://auction.philas.org.au/files/127/img/2096.jpg	40
2084 http://auction.philas.org.au/files/127/img/2084.jpg	30	1951 PTPO KGV Envelopes 2d (3) & 3d (2) all from same Company, with different settings of return address, etc. Spotted with rust. (5)	
1967-78 Higher value commems, pictures, 30c Cook, 25c Christmas, 75 Glider, 60c Art, Aust. Asia and many more - good CV. (c300)		AUSTRALIA — COVERS	
2085 http://auction.philas.org.au/files/127/img/2085.jpg	50	2097 http://auction.philas.org.au/files/127/img/2097.jpg	60
1970s on Higher value commems FU/VFU/CTO variety in qtys incl lots 75c to \$1.05, useful makeups. (c300)		Heads on cvrs + 4 reg cvrs, 2 perfins + on paper slogans + 1934 flight cvr & QV, UK cvr. (27)	
2086 http://auction.philas.org.au/files/127/img/2086.jpg	50	2098 http://auction.philas.org.au/files/127/img/2098.jpg	50
1970s-90s Booklet stamps accum incl 15c Arbor (22), 25c flower (28), lots 1c, 2c, 3c, 5c, some se-tenant pairs and more. CV £600+ (c1200)		Registered cover Qld to Tasmania 1907. Double line pmk arrival CDS with TPO cancel. scarce.	
2087 http://auction.philas.org.au/files/127/img/2087.jpg	65	2099 http://auction.philas.org.au/files/127/img/2099.jpg	20
1974 UPU Specimen ovpts, 17 pairs, special cards M incl blocks of 10, scarce.		1934 First Flight (2) & 3 cvrs, Sth Africa 1st Flight 1952 to Aust & censored cvr (Reg) from UK (sea mail to NY & airmail to NSW).	
2088 http://auction.philas.org.au/files/127/img/2088.jpg	50	2100 http://auction.philas.org.au/files/127/img/2100.jpg	40
1975 Pair of 18c flower with black missing SG 608a, MUH. (2)		1934 First flight Whyalla to Adelaide 23 Fe 34 SG363a some toning.	
2089 http://auction.philas.org.au/files/127/img/2089.jpg	65	REGIONS & COUNTRIES	
2000-13 Colln of Internationals (all diff) animals to \$6.45, Commems to \$2.55, Scenes to \$5, G to FU, some on paper. (63)			

Lot No	Est A\$	Lot No	Est A\$
2101 http://auction.philas.org.au/files/127/img/2101.jpg	100	2112 http://auction.philas.org.au/files/127/img/2112.jpg	90
ADEN 1937-54 colln with 1937 Dhows to 1r (ex 8a) M/U, 1939-48 definitives to 1r (2 M ex one 14a), 1953-63 definitives (ex 10/- & 20/- new colours) M/MUH with various shades & perfs, 1964-65 new wmk (ex 5c & 25c) MUH, Kathiri State incl 1942 to 2r M, 1954 MUH, etc. mainly fine. CV £390+ (115+)		AUSTRIA 1850 LOMBARDY & VENETIA. Arms set on rough hand-made paper (15c is on smooth machine-made paper) all with four margins (10c is close at lower left corner), 5c has 1mm slit in margin at upper right, 45c is Type III, FU. CV £386 (5)	
2102 http://auction.philas.org.au/files/127/img/2102.jpg	70	2113 http://auction.philas.org.au/files/127/img/2113.jpg	72
ADEN Kathiri 1951 surchs. Couple of slightly blunt perfs o/w. FU. CV £110 (8)		AUSTRIA 1853 Imperial Journal stamp, SG J15, FU with four margins & tied to piece. CV £150	
2103 http://auction.philas.org.au/files/127/img/2103.jpg	55	2114 http://auction.philas.org.au/files/127/img/2114.jpg	72
ADEN 1949 10r RSW MUH, Kathiri 5r RSW M & Qu'aiti 5r RSW M & FU. CV £90		AUSTRIA 1858-59 3k black new currency, type II, SG 23a, o/c but FU. CV £325	
2104 http://auction.philas.org.au/files/127/img/2104.jpg	180	2115 http://auction.philas.org.au/files/127/img/2115.jpg	35
ANTARCTIC 1913 Terra Nova Antarctic Expedition ovpt on NZ 1d red universal stamp. Jan 18th 1913 on card with expedition cachet. Some soiling. (SG A-3) (1)		AUSTRIA 1858-59 10k & 15k new currency, both type I. 10k has several blind perfs & 15k is o/c but on piece, FU. CV £103 (2)	
2105 http://auction.philas.org.au/files/127/img/2105.jpg	100	2116 http://auction.philas.org.au/files/127/img/2116.jpg	90
ANTIGUA 1884-6 SG29 6d green GU & SG30 1/- mauve MLH. Both expertised on back CV £220 (2)		AUSTRIA 1858-62 LOMBARDY & VENETIA. 3s black, new currency type II, SG 17b. Centered to left o/w FU. CV £250	
2106 http://auction.philas.org.au/files/127/img/2106.jpg	100	2117 http://auction.philas.org.au/files/127/img/2117.jpg	75
ASCENSION ISLAND 1938 KGVI set to 10/-, perf 13½, incl 3d ultramarine, rust spot on 5/-. CV £400+ (13)		AUSTRIA 1858-62 LOMBARDY & VENETIA. 2s new currency, type II, SG 16B, FU. CV £160	
2107 http://auction.philas.org.au/files/127/img/2107.jpg	45	2118 http://auction.philas.org.au/files/127/img/2118.jpg	60
ASCENSION ISLAND 1963 Bird definitives VFU. CV £55 (14)		AUSTRIA 1858-9 3k green new currency, SG 24. Centered low o/w FU. CV £250	
2108 http://auction.philas.org.au/files/127/img/2108.jpg	40	2119 http://auction.philas.org.au/files/127/img/2119.jpg	65
ASCENSION ISLAND 1963 Booklet 10/6 SG SB1. Very fine cond. CV £70		AUSTRIA 1860-1 Set of 5, FU CV £139	
2109 http://auction.philas.org.au/files/127/img/2109.jpg	50	2120 http://auction.philas.org.au/files/127/img/2120.jpg	110
ASIA 1960s-70s Covers Ceylon, Sri Lanka, some with both, most with multi up to 10 stamps, many with pmks on reverse. (60)		AUSTRIA 1863 LOMBARDY & VENETIA. 15s Arms, P14, SG 31, o/c, o/w, FU CV £350	
2110 http://auction.philas.org.au/files/127/img/2110.jpg	85	2121 http://auction.philas.org.au/files/127/img/2121.jpg	40
AUSTRIA Last decade s/lts (9 with 10 stamps, 3 with 6). 1 Stamp with adhesion, otherwise fresh MUH. CV \$160 (12s/lts)		AUSTRIA 1867-80 Used coll (35), postal card, 5 stationery cut-outs M, mounted on 4 pages. (41)	
2111 http://auction.philas.org.au/files/127/img/2111.jpg	50	2122 http://auction.philas.org.au/files/127/img/2122.jpg	50
AUSTRIA 1916-22 colln M (159) + 2 bisects on PPC, all mounted on 13 pages.		AUSTRIA 1873 Telegraph set ovpt "specimen" 5kr to 2fi, MH some toning. (8)	
		2123 http://auction.philas.org.au/files/127/img/2123.jpg	70
		AUSTRIA 1894-5 50k SG D104 w/c FU. CV £140	
		2124 http://auction.philas.org.au/files/127/img/2124.jpg	70
		AUSTRIA 1908 HUNGARIAN POs in TURKISH EMPIRE. French currency set (ex 25c) FU. CV £140 (5)	

Lot No	Est A\$	Lot No	Est A\$
2125 http://auction.philas.org.au/files/127/img/2125.jpg	90	2138 http://auction.philas.org.au/files/127/img/2138.jpg	50
AUSTRIA 1916-19 10k deep violet Arms SG 265 plus violet shade SG265a. Latter has one pulled perf at base o/w FU. CV £270 (2)		AUSTRIA 1950 Air set MH complete & a few used copies, faults & heavy toning CV £445	
2126 http://auction.philas.org.au/files/127/img/2126.jpg	36	2139 http://auction.philas.org.au/files/127/img/2139.jpg	45
AUSTRIA 1918 Air surchs & ovpts on greyish paper. 4k has one blunt perf o/w FU. CV £92 (3)		AUSTRIA 1951 Reconstruction Fund VFU. CV £90 (4)	
2127 http://auction.philas.org.au/files/127/img/2127.jpg	90	2140 http://auction.philas.org.au/files/127/img/2140.jpg	80
AUSTRIA 1922 7½k, 25k & 100k Musician's Fund. 7½k has minor surface scuff at left o/w very fine MLH. CV £212 (3)		AUSTRIA 1951-56 M colln mounted on 2 pages. CV £358 (26)	
2128 http://auction.philas.org.au/files/127/img/2128.jpg	65	2141 http://auction.philas.org.au/files/127/img/2141.jpg	40
AUSTRIA 1922 7½K Musicians Fund (Beethoven) P11½ SG 521b. Couple of slightly blunt perms o/w fine MVLH. CV £180		AUSTRIA 1955-66 M colln(160) incl 1955 buildings set of 34, mounted on 14 pages.	
2129 http://auction.philas.org.au/files/127/img/2129.jpg	80	2142 http://auction.philas.org.au/files/127/img/2142.jpg	80
AUSTRIA 1925-36 Colln M, mounted on 3 pages. SG cat 568-88, 646-59, 678-91, 936-37 etc. (56)		AUSTRIA AIRMAILS colln M incl 1950 Birds set of 7, also 1968 Souv-sheet & 1950 60g & 2s Birds on FDC, mounted on 3 pages. CV £506	
2130 http://auction.philas.org.au/files/127/img/2130.jpg	150	2143 http://auction.philas.org.au/files/127/img/2143.jpg	60
AUSTRIA 1933 Relief of Vienna. 64g (+64g) has sml shallow thin o/w VFU. All values expertized on back. CV £450 (6)		AUSTRIA SEMI-POSTALS Colln M incl 1922 Musicians scarce perf 11½ (SG Cat £175), mounted on 5 pages. (82)	
2131 http://auction.philas.org.au/files/127/img/2131.jpg	60	2144 http://auction.philas.org.au/files/127/img/2144.jpg	50
AUSTRIA 1934-6 2s grey-green Costume defin, SG 734 FU. CV £150		AUSTRIA SEMI-POSTALS 1930-31 colln M incl 1931 Rotary optd set of 6. CV £350 (13)	
2132 http://auction.philas.org.au/files/127/img/2132.jpg	105	2145 http://auction.philas.org.au/files/127/img/2145.jpg	50
AUSTRIA 1935 Airs. 50g has flt, 10c has minor perf flt lower left corner o/w VFU. CV £275 (15)		AUSTRIA SEMI-POSTALS 1931 Poets set of 6 M & 1932 Artists set of 6 M. CV £280 (12)	
2133 http://auction.philas.org.au/files/127/img/2133.jpg	40	2146 http://auction.philas.org.au/files/127/img/2146.jpg	100
AUSTRIA 1935-38 Costumes set 20 & 9, then others all M, 5 mixed-franking covers & one revalued postal card M, mounted on 6 pages. SG cat 716-35. (37)		AUSTRIA SEMI-POSTALS 1933 Ski set of 4 & Catholic set of 6 M. CV £465 (10)	
2134 http://auction.philas.org.au/files/127/img/2134.jpg	80	2147 http://auction.philas.org.au/files/127/img/2147.jpg	60
AUSTRIA 1945-48 M colln incl 1948 costumes set of 37, mounted on 8 pages. CV £458 (124)		AUSTRIA SEMI-POSTALS 1946-50 colln M incl 1948 Kunstierhaus set of 7 & 1950 Carinthia set of 3, mounted on 8 pages. CV £407 (88)	
2135 http://auction.philas.org.au/files/127/img/2135.jpg	35	2148 http://auction.philas.org.au/files/127/img/2148.jpg	50
AUSTRIA 1948 Creative Artists VFU. CV £70 (7)		AUSTRIA SEMI-POSTALS 1949-64 colln M incl 1951 Reconstruction, mounted on 4 pages. CV £260 (44)	
2136 http://auction.philas.org.au/files/127/img/2136.jpg	45	2149 http://auction.philas.org.au/files/127/img/2149.jpg	160
AUSTRIA 1949 Child Welfare, 1s + 25g has one pulled perf at top o/w VFU. CV £110 (4)		AUSTRO-HUNGARIAN POST OFFICES 1867-83 in TURKISH EMPIRE. Lombardy & Venetia currency, fine printing 3s, 5s & 15s, FU. CV £378 (3)	
2137 http://auction.philas.org.au/files/127/img/2137.jpg	60	2150 http://auction.philas.org.au/files/127/img/2150.jpg	135
AUSTRIA 1950 Carinthian Plebiscite VFU. CV £150 (3)		AUSTRO-HUNGARIAN POST OFFICES 1867-83 in TURKISH EMPIRE. Lombardy & Venetia currency. Coarse printing set (ex 5s & 10s) FU. 25c has short perf but is grey-lilac shade, SG 6a. CV £379 (5)	

Lot No	Est A\$	Lot No	Est A\$
2151 http://auction.philas.org.au/files/127/img/2151.jpg	70	2163 http://auction.philas.org.au/files/127/img/2163.jpg	35
AUSTRO-HUNGARIAN POST OFFICES 1904-5 in the TURKISH EMPIRE. French currency. 25c surch, SG F10A. Blunt perf at right o/w FU. CV £300		BARBADOS 1871 Small Star wmk Britannias, rough perf, P14 to 16, SG 48-51. Odd perf flt o/w w/c FU CV £119 (4)	
2152 http://auction.philas.org.au/files/127/img/2152.jpg	45	2164 http://auction.philas.org.au/files/127/img/2164.jpg	55
AUSTRO-HUNGARIAN POST OFFICES 1904-5 in TURKISH EMPIRE. French currency. 5c & 10c surchs w/o varnish bars, SG F12-13, FU. CV £118 (2)		BARBADOS 1872 P11 to 13 x 14½ to 15½ Britannias, SG 56-7. ½d has sml tear o/w FU. CV £175 (2)	
2153 http://auction.philas.org.au/files/127/img/2153.jpg	135	2165 http://auction.philas.org.au/files/127/img/2165.jpg	35
AUSTRO-HUNGARIAN POST OFFICES 1908-14 in TURKISH EMPIRE. Turkish currency 20pa on unsurfaced paper coloured both sides, SG 69. Blunt perf o/w FU with partial Beirut cds. CV £850		BARBADOS 1872 Sml Star wmk Britannias clean cut, P14½ to 15½, SG 52-4, FU. CV £111 (3)	
2154 http://auction.philas.org.au/files/127/img/2154.jpg	80	2166 http://auction.philas.org.au/files/127/img/2166.jpg	100
B.C.O.F MUH set (slight toning on 1d & 2/-). CV £170 (7)		BARBADOS 1873 Large Star wmk, Britannias clean cut, perf 14½ to 15½, SG 58-61. Odd minor perf flt o/w FU. CV £396 (4)	
2155 http://auction.philas.org.au/files/127/img/2155.jpg	130	2167 http://auction.philas.org.au/files/127/img/2167.jpg	70
BAHAMAS 1860 SG 4 1d lake FU CV £325		BARBADOS 1873 3d Britannia, SG 63 FU. CV £110	
2156 http://auction.philas.org.au/files/127/img/2156.jpg	150	2168 http://auction.philas.org.au/files/127/img/2168.jpg	60
BARBADOS 1970 Surch 4c on 5c QEII strip of 3 on unaddressed FDC. Lower stamp error opt Triple, SG 398d. CV £160 (1 cvr)		BARBADOS 1873 5/- dull rose SG64 U, blunt corner CV £300	
2157 http://auction.philas.org.au/files/127/img/2157.jpg	70	2169 http://auction.philas.org.au/files/127/img/2169.jpg	45
BARBADOS 1852-5 4d Britannia, SG 5, MLH, four margins. CV £120		BARBADOS 1875-80 Wmk Crown CC Britannias, p 12½, SG 67-71 FU. CV £108 (4)	
2158 http://auction.philas.org.au/files/127/img/2158.jpg	60	2170 http://auction.philas.org.au/files/127/img/2170.jpg	80
BARBADOS 1852-55 1d blue & deep blue Britannias, SG 3-4, fine M both with four margins. CV £102 (2)		BARBADOS 1886 5/- bistre SG 103 FU CV £200	
2159 http://auction.philas.org.au/files/127/img/2159.jpg	130	2171 http://auction.philas.org.au/files/127/img/2171.jpg	70
BARBADOS 1860 (½d) Britannia, pin-perf 12½, SG 16, U. Slightly trimmed at the lower left but a scarce stamp. With certificate (Brandon 2003). CV £650		BARBADOS 1897-8 2/6 Diamond Jubilee MLH. CV £110	
2160 http://auction.philas.org.au/files/127/img/2160.jpg	60	2172 http://auction.philas.org.au/files/127/img/2172.jpg	50
BARBADOS 1861 ½d & 1d clean cut perf 14 to 16, SG 17-18, FU CV £107 (2)		BARBADOS 1897-8 10d Diamond Jubilee MLH. CV £75	
2161 http://auction.philas.org.au/files/127/img/2161.jpg	50	2173 http://auction.philas.org.au/files/127/img/2173.jpg	70
BARBADOS 1861-70 Set of 5 values FU. 6d has light corner crease but 1d is MNG. CV as cheapest U shade. CV £142 (5)		BARBADOS 1906-7 Nelson Cent sets, fine MLH. CV £115 (10)	
2162 http://auction.philas.org.au/files/127/img/2162.jpg	70	2174 http://auction.philas.org.au/files/127/img/2174.jpg	45
BARBADOS 1870 Large Star wmk Britannias ½d & 1d on blue paper, SG 44a, 6d & 1/-. Variable centering o/w FU. CV £259 (4)		BARBADOS 1909-10 Seal of Colony set. 6d has some slight even gum ageing o/w fine MLH. CV £85 (5)	
		2175 http://auction.philas.org.au/files/127/img/2175.jpg	70
		BARBADOS 1912-16 3/- KGV MLH. CV £120	
		2176 http://auction.philas.org.au/files/127/img/2176.jpg	60
		BARBADOS 1916-19 2/- & 3/- MLH. CV £93 (2)	

Lot No	Est A\$	Lot No	Est A\$
2177 http://auction.philas.org.au/files/127/img/2177.jpg	100	2189 http://auction.philas.org.au/files/127/img/2189.jpg	100
BARBADOS 1918 3/- SG200 & 200a MLH CV £278 (2)		BECHUANALAND 1947 RV set tied to registered cover by special Royal Visit/ BASUTOLAND II/III/47 cds. (Proud type HS2 in use for just two days). This cancel also ties to this cover 1933 1d & 2d dues (these cat £42+ from x 25 on cover). Registered Salisbury cds of 21 Apl. 1947 on back. Philatelically inspired with light vertical crease but scarce. (1 Cover)	
2178 http://auction.philas.org.au/files/127/img/2178.jpg	20	2190 http://auction.philas.org.au/files/127/img/2190.jpg	70
BARBADOS 1918 2 Covers with 1d KGV WAR TAX stamps to England & USA.		BECHUANALAND 1961 12½c - 2r defines SG 175-81 in prs MUH. CV 130+ (14)	
2179 http://auction.philas.org.au/files/127/img/2179.jpg	55	2191 http://auction.philas.org.au/files/127/img/2191.jpg	45
BARBADOS 1921-24 1/- wmk Mult Script CA, 2/- & 3/-, SG226-8 MLH. CV £92 (3)		BECHUANALAND 1961 surchs, some extra surch types incl SG 157a, 159a, 161, 162 & 167a MUH. CV £69 (16)	
2180 http://auction.philas.org.au/files/127/img/2180.jpg	45	2192 http://auction.philas.org.au/files/127/img/2192.jpg	40
BARBADOS 1925-35 Set MLH (1d is U, 1½d is P14) + 3d & 1/- shades. CV £75 (15)		BECHUANALAND 1961 1r on 10/- surch type II (at bottom left SG 167a) imprint pr MUH. CV £54+ (2)	
2181 http://auction.philas.org.au/files/127/img/2181.jpg	120	2193 http://auction.philas.org.au/files/127/img/2193.jpg	35
BARBUDA 1961 Surchs in blks of 4 (1r on 10/- is vertical strip of 4). 1r on 10/- is centered to left but incl several additional surch types notably 12½ on 1/3 type I. Fine & fresh MUH. CV £265 (60)		BECHUANALAND 1961 12½c to 2r defines SG 175-81 MUH. CV £65 (7)	
2182 http://auction.philas.org.au/files/127/img/2182.jpg	80	2194 http://auction.philas.org.au/files/127/img/2194.jpg	80
BASUTOLAND 1961 1r on 10/- surch type III, SG 68b in corner plate block of 4 MUH. Sml tone spot one unit o/w fine. CV £140 (4)		BELGIAN CONGO 1894 Pictorials incl 1f shade, 1895 new colours & 1896 new values. Odd minor perf flt o/w FU. CV 127 (11)	
2183 http://auction.philas.org.au/files/127/img/2183.jpg	45	2195 http://auction.philas.org.au/files/127/img/2195.jpg	70
BASUTOLAND 1961 25c on 2/6 surch types I, II, III MUH. CV £69 (3)		BELGIAN CONGO 1898 10F Paddle-steamer P14 FU, another P12 FU. CV 105 (2)	
2184 http://auction.philas.org.au/files/127/img/2184.jpg	40	2196 http://auction.philas.org.au/files/127/img/2196.jpg	90
BASUTOLAND 1961 Surchs plus several additional surch types & 25c on 2/6 type I shade. Fine MUH. CV £67 (15)		BELGIAN CONGO 1909 "Congo Belge" ovpts (typo) to 10f SG 46-55b. Odd flt o/w FU. CV £140 (10)	
2185 http://auction.philas.org.au/files/127/img/2185.jpg	80	2197 http://auction.philas.org.au/files/127/img/2197.jpg	130
BASUTOLAND 1961-3 1r defin very fine MUH pr. CV £110 (2)		BELGIUM Newspaper stamp ovpts with 1928 set M (ex 10c, 20c & 90c) & U plus 1929-31 set M (ex 10c) & U. Mainly fine. CV £540 (76)	
2186 http://auction.philas.org.au/files/127/img/2186.jpg	40	2198 http://auction.philas.org.au/files/127/img/2198.jpg	100
BASUTOLAND 1961-63 1r defin very fine MUH. CV £55		BELGIUM 1926 20F bright green, perf 14½, fresh MUH SG 502. CV £120	
2187 http://auction.philas.org.au/files/127/img/2187.jpg	45	2199 http://auction.philas.org.au/files/127/img/2199.jpg	35
BASUTOLAND 1964 New wmk dec defines ex 5c in blks of 4 MUH. CV £78 (16)		BELGIUM 1870 Postage Dues - 10c bisect on lge piece incl 'T' h/stamp plus another 10c bisect on smaller piece. (2)	
2188 http://auction.philas.org.au/files/127/img/2188.jpg	70	2200 http://auction.philas.org.au/files/127/img/2200.jpg	100
BECHUANALAND KGV 10/- SG110 MLH CV £190		BELGIUM 1931 Disabled Soldiers Relief Fund m/s CTO with FDI cds in margin. Flts in margin, stamp is fine MUH. CV £325	

Lot No	Est A\$	Lot No	Est A\$
2201 http://auction.philas.org.au/files/127/img/2201.jpg	40	2214 http://auction.philas.org.au/files/127/img/2214.jpg	110
BELGIUM 1934 Railway Parcels 3f & 5f MLH. 5f is o/c. CV £94 (2)		BERMUDA 1938-53 KGVI 10/-, SG 119, M. Typical brownish gum & gum flt where hinged, o/w F. CV £450	
2202 http://auction.philas.org.au/files/127/img/2202.jpg	36	2215 http://auction.philas.org.au/files/127/img/2215.jpg	105
BELGIUM 1950 European Athletics Championships FU. CV £60 (5)		BERMUDA 1938-53 KGVI 2/- line P 14¼, SG 116b, MLH. Tropicalized gum & odd minute gum thin, o/w F. CV £350	
2203 http://auction.philas.org.au/files/127/img/2203.jpg	60	2216 http://auction.philas.org.au/files/127/img/2216.jpg	105
BELGIUM 1951 QE Medical Foundation Fund MLH. CV £150 (5)		BERMUDA 1938-53 KGVI 5/- pale green & red on yellow (chalky paper), SG 118a, MLH. Tropicalised gum & some gum glazing, o/w F. CV £375	
2204 http://auction.philas.org.au/files/127/img/2204.jpg	120	2217 http://auction.philas.org.au/files/127/img/2217.jpg	90
BELGIUM 1952 Cultural fund issues 4f & 8f with se-tenant labels (available only by suscription) MUH. CV €300 (2)		BERMUDA 1938-53 KGVI 12/6, P 13, SG 120e plus shade MLH. CV £200 (2)	
2205 http://auction.philas.org.au/files/127/img/2205.jpg	50	2218 http://auction.philas.org.au/files/127/img/2218.jpg	80
BELGIUM 1952 Cultural Fund MLH. CV £140 (6)		BERMUDA 1938-53 KGVI 5/-, SG 118d MUH. CV £100	
2206 http://auction.philas.org.au/files/127/img/2206.jpg	40	2219 http://auction.philas.org.au/files/127/img/2219.jpg	80
BELGIUM 1953 Tourist Propaganda fine MLH. CV £110 (6)		BERMUDA 1938-53 KGVI 10/-, SG 119a MLH. Typical brownish gum & tiny hinge thin. CV £225	
2207 http://auction.philas.org.au/files/127/img/2207.jpg	120	2220 http://auction.philas.org.au/files/127/img/2220.jpg	80
BELGIUM 1957 Antarctic Expedition m/s. Minor natural paper flaw slightly affects one unit, but fine & fresh MUH. CV £225		BERMUDA 1938-53 KGVI £1, SG 121b, MLH & SG 121c MUH. Very fine. CV £150 (2)	
2208 http://auction.philas.org.au/files/127/img/2208.jpg	50	2221 http://auction.philas.org.au/files/127/img/2221.jpg	80
BERMUDA 1921 KGV Tercentenary set MLH/MH SG68-76 and SG65-67 MLH CV £152 (12)		BERMUDA 1938-53 KGVI 12/6, P14 on ordinary paper, SG 120c MUH. CV £120	
2209 http://auction.philas.org.au/files/127/img/2209.jpg	180	2222 http://auction.philas.org.au/files/127/img/2222.jpg	70
BERMUDA 1938-53 KGVI 2/6 line P14¼, SG 117a. Typical brownish gum of early printing, o/w fine MLH. CV £600		BERMUDA 1938-53 KGVI 5/-, SG 118 MLH. CV £150	
2210 http://auction.philas.org.au/files/127/img/2210.jpg	120	2223 http://auction.philas.org.au/files/127/img/2223.jpg	70
BERMUDA 1938-53 KGVI £1 bright violet & black on scarlet, SG 121e, MUH. CV £180		BERMUDA 1938-53 KGVI 5/- on ordinary paper, SG 118d & 188e MLH. CV £150 (2)	
2211 http://auction.philas.org.au/files/127/img/2211.jpg	120	2224 http://auction.philas.org.au/files/127/img/2224.jpg	70
BERMUDA 1938-53 KGVI £1, SG 121, MLH. CV £275		BERMUDA 1938-53 KGVI 12/6, SG 120a with typical brownish gum, some minor gum glazing o/w fine MLH. CV £225	
2212 http://auction.philas.org.au/files/127/img/2212.jpg	120	2225 http://auction.philas.org.au/files/127/img/2225.jpg	60
BERMUDA 1938-53 KGVI 12/6, SG 120a late printing with white gum. F, MLH. CV £225		BERMUDA 1938-53 KGVI 10/-, P14 on ordinary paper, SG 119c plus shade MLH. CV £140 (2)	
2213 http://auction.philas.org.au/files/127/img/2213.jpg	110	2226 http://auction.philas.org.au/files/127/img/2226.jpg	60
BERMUDA 1938-53 KGVI 12/6, SG 120a showing characteristic streaky brownish gum of early printing. Fine MLH. CV £225		BERMUDA 1938-53 KGVI 5/-, SG 118e showing constant variety 'Break in 3rd leaf at lower left' MUH. Not listed in SG.	

Lot No	Est A\$	Lot No	Est A\$
2227 http://auction.philas.org.au/files/127/img/2227.jpg	55	2239 http://auction.philas.org.au/files/127/img/2239.jpg	75
BERMUDA 1938-53 KGVII 2/6, SG 117 plus shade, fine MLH. CV £140 (2)		BRITISH ANTARCTIC 1963 2/- to 10/- defines fine MUH. CV £109 (4)	
2228 http://auction.philas.org.au/files/127/img/2228.jpg	45	2240 http://auction.philas.org.au/files/127/img/2240.jpg	80
BERMUDA 1938-53 KGVII 2/-, SG 116 MLH. CV £110		BRITISH ANTARCTIC 1971 Decimal Currency opts MUH CV £106. (14)	
2229 http://auction.philas.org.au/files/127/img/2229.jpg	45	2241 http://auction.philas.org.au/files/127/img/2241.jpg	30
BERMUDA 1938-53 KGVII 2/-, P13, SG 116f, blk of 4 MUH. CV £64 (4)		BRITISH COMMONWEALTH 1900s NZ Official 3d no stop (3), Niue - Arms 2/- to 10/- (3), Fiji - blue cane & 10/- QEII, U + Jamaica & Gilbert. (11)	
2230 http://auction.philas.org.au/files/127/img/2230.jpg	40	2242 http://auction.philas.org.au/files/127/img/2242.jpg	70
BERMUDA 1938-53 KGVII 10/-, P14 on ordinary paper (emerald back), SG 119d MLH. CV £85		BRITISH COMMONWEALTH 1960-1 Postal Agencies in Eastern Arabia. Castle surchs SG 92-3 in MUH prs. CV £96 (4)	
2231 http://auction.philas.org.au/files/127/img/2231.jpg	60	2243 http://auction.philas.org.au/files/127/img/2243.jpg	150
BIAFRA 1968 5 pages MLH, incl part set to £1 & several sets not in Cat of Butterflies, ovpt Mexico Olympics & Christmas 1969. CV £100+ (38)		BRITISH COMMONWEALTH 1981 Royal wedding Charles & Diana, 56 panels & FD's from 56 nations, excellent cond.	
2232 http://auction.philas.org.au/files/127/img/2232.jpg	70	2244 http://auction.philas.org.au/files/127/img/2244.jpg	70
BRASIL 1870s-1994 revenues (38) incl 4 on passport page, mixed cond; also Locals Varig (10) U/FU & Condor 2 sets of 7 MUH; adverts 1922 Expo (2 diff) & bogus 'Proofs' 6 strips of 3 in "Reales" (probably non-Brasil?). (82)		BRITISH GUIANA 14 pages of QEII, MLH. CV £140 (185)	
2233 http://auction.philas.org.au/files/127/img/2233.jpg	70	2245 http://auction.philas.org.au/files/127/img/2245.jpg	180
BRASIL 1930 Flight Covers, Nyrba airlines (company only operated for 1 year before takeover by PAA) x 3, 2 with labels on reverse, on 3 annotated pages. (see also album lots). (3cvrs)		BRITISH GUIANA 1954-63 24c - \$5 defines Waterlow printings plus 48c, 72c, \$2 & \$5 DLR printings. Very fine MUH. CV £278 (11)	
2234 http://auction.philas.org.au/files/127/img/2234.jpg	70	2246 http://auction.philas.org.au/files/127/img/2246.jpg	140
BRASIL 1946 Liberty 40c grey BISECT on internal cover to Nesta, vendor says rare (paid \$180). (1cvr)		BRITISH GUIANA 1954-63 48c defin (DLR printing) blk of 12 MUH. CV £504	
2235 http://auction.philas.org.au/files/127/img/2235.jpg	60	2247 http://auction.philas.org.au/files/127/img/2247.jpg	130
BRASIL 1949 P.O. souvenir folder with 3 wmk & 1966 souvenir cards (9), half with commem pmks; also 1967 m/s, 1956-2000 FDCs (8) & 1976 Concorde FFC & joint pack. (23)		BRITISH GUIANA 1954-63 \$5 defin DLR printing blk of 4, fine MUH. CV £200 (4)	
2236 http://auction.philas.org.au/files/127/img/2236.jpg	70	2248 http://auction.philas.org.au/files/127/img/2248.jpg	90
BRASIL 2010 "Regional" sheets (12) headed Belezas, Brasilia, Ceara, Espirito Santo, etc; each 12 diff scenes with tabs (mostly birds & animals) all headed "Brasil 10 porte/carte Commercial", 2 half sheets, MUH (all unlisted by SG simplified). (156)		BRITISH GUIANA 1954-63 \$2 Waterlow printing imprint blk of 4, fine MUH. CV £140 (4)	
2237 http://auction.philas.org.au/files/127/img/2237.jpg	45	2249 http://auction.philas.org.au/files/127/img/2249.jpg	90
BRITISH AFRICA 1897 2½ on 3a SG89 Fu on small piece. CV £65 (1)		BRITISH GUIANA 1954-63 8c defin (DLR printing) imprint/plate strip of 12. Few sml paper bends along edge of margin o/w fine MUH. CV £228	
2238 http://auction.philas.org.au/files/127/img/2238.jpg	60	2250 http://auction.philas.org.au/files/127/img/2250.jpg	70
BRITISH ANTARCTIC 1953 QEII defines to £1 SG 1-15, MUH. CV £180 (15)		BRITISH GUIANA 1954-63 72c defin Waterlow & DLR printings in fine MUH blks of 4. CV £144 (8)	
		2251 http://auction.philas.org.au/files/127/img/2251.jpg	70
		BRITISH GUIANA 1954-63 \$2 defin Waterlow & DLR printings fine MLH. CV £105 (2)	

Lot No	Est A\$	Lot No	Est A\$
2252 http://auction.philas.org.au/files/127/img/2252.jpg	70	2264 http://auction.philas.org.au/files/127/img/2264.jpg	85
BRITISH GUIANA 1954-63 4c defin (DLR printing) part sheet of 35 MUH, some paper bends CV £455		BURMA KGV & VI Accum includes 1945 Mily Admn MUH, 1946 defin MLH & 1947 interim Govt Ovpt MUH all complete, plus M/U odds & ends. Heavy dupl with KGV Burma & Burma Service Ovpt. Noted - KEVII India UPU P/c PMK Rangoon. (600)	
2253 http://auction.philas.org.au/files/127/img/2253.jpg	60	2265 http://auction.philas.org.au/files/127/img/2265.jpg	100
BRITISH GUIANA 1954-63 72c defin (DLR printing) block of 10 MUH. CV £170		CANADA Fancy cancels, 12 all different on 10c pale lilac SQ, ½c & 1c LQ cork cancels and 15c grey violet LQ with perfect strike of an Ottawa Crown cancel, SQ 3c with v good leaf cancel of Galt Ont also a Collingwood 1880 spoked cancel on piece and a cover with blue Barrie Ont 'petal' cancel & cds of 1878. Orig cost over \$Can 250.	
2254 http://auction.philas.org.au/files/127/img/2254.jpg	40	2266 http://auction.philas.org.au/files/127/img/2266.jpg	150
BRITISH GUIANA 1954-63 8c blue DLR printing blk of 4 MUH. CV £76		CANADA 1852-57 3d red beaver on handmade wove paper SG5 FU with good to large margins. CV £225.	
2255 http://auction.philas.org.au/files/127/img/2255.jpg	36	2267 http://auction.philas.org.au/files/127/img/2267.jpg	120
BRITISH GUIANA 1954-63 \$5 defin DLR printing fine w/c MUH. CV £50		CANADA 1859 1c-17c U. Odd minor perf flt (mainly slight rounded corner on 17c) o/w FU. CV £315 (5)	
2256 http://auction.philas.org.au/files/127/img/2256.jpg	35	2268 http://auction.philas.org.au/files/127/img/2268.jpg	80
BRITISH GUIANA 1954-63 4c defin DLR printing Plate 4 corner blk of 4, fine MUH. CV £52 (4)		CANADA 1859 1c deep rose QV SG 30 M. Some flts. CV £500 (1)	
2257 http://auction.philas.org.au/files/127/img/2257.jpg	60	2269 http://auction.philas.org.au/files/127/img/2269.jpg	150
BRITISH HONDURAS 1960-70 Sets MH - incl 1963 set to \$5. CV £124 (131)		CANADA 1873-79 QV 10c lilac-magenta (pale shade) Montreal printing P11¾ x 12, SG 99, FU. CV £350	
2258 http://auction.philas.org.au/files/127/img/2258.jpg	55	2270 http://auction.philas.org.au/files/127/img/2270.jpg	120
BRITISH INDIAN OCEAN TERRITORY 1968 defines seln of opt varieties incl 5c SG 1b, 15c SG 3b (both positions in pairs), 25c SG 5b, 40c SG 6a & 45c SG 7b. Fine MUH CV £85 (8)		CANADA 1897 \$2 Jubilee with roller cancel FU. Nice colour. CV £425	
2259 http://auction.philas.org.au/files/127/img/2259.jpg	50	2271 http://auction.philas.org.au/files/127/img/2271.jpg	100
BRITISH INDIAN OCEAN TERRITORY 1968 opts in pairs very fine MUH. CV £80 (30)		CANADA 1897 \$1 Jubilee with heavy "R" (registered) pmk. Couple of nibbled perfs at top o/w FU. CV £550	
2260 http://auction.philas.org.au/files/127/img/2260.jpg	45	2272 http://auction.philas.org.au/files/127/img/2272.jpg	65
BRITISH INDIAN OCEAN TERRITORY 1968 - 70 Marine Life defines very fine MUH. CV £55 (18)		CANADA 1915 20¢ War tax opt. Somewhat o/c o/w FU. CV £100 (1)	
2261 http://auction.philas.org.au/files/127/img/2261.jpg	150	2273 http://auction.philas.org.au/files/127/img/2273.jpg	100
BRITISH INDIAN OCEAN TERRITORY 1968-72 Marine Life defines in blks of 4, very fine MUH. CV £220 (72)		CAPE OF GOOD HOPE Old album pages with U triangles 1d, 4d, 6d, 1/-. CV £3000 (10)	
2262 http://auction.philas.org.au/files/127/img/2262.jpg	60	2274 http://auction.philas.org.au/files/127/img/2274.jpg	50
BRITISH INDIAN OCEAN TERRITORY 1968-75 Collection on 7 sheets, MLH. CV £145 (78)		CAPE OF GOOD HOPE 6d lilac "Hope" in blk of 4, unused - forgery?.	
2263 http://auction.philas.org.au/files/127/img/2263.jpg	65		
BRITISH PACIFIC 1960s-2000 Higher values colln, G to FU. Singapore to \$10, Malay to \$20, Hong Kong to \$50, Revenues to \$60 & \$100, Pacific to K5, NZ & Canada, some on paper. CV £250			

Lot No	Est A\$	Lot No	Est A\$
2275 http://auction.philas.org.au/files/127/img/2275.jpg	80	2288 http://auction.philas.org.au/files/127/img/2288.jpg	30
CEYLON 1857-60s Range of earlies incl 6d MNG (£130) & U ½d, 1d, 2d green, 2d yellow, 4d, 6d & 2/-, some FU, also 1872 1r12c U (spot), 1885 ovpts. (14)		CHINA 1992 MUH no repeats + singles as issued & a few earlies. (80+)	
2276 http://auction.philas.org.au/files/127/img/2276.jpg	100	2289 http://auction.philas.org.au/files/127/img/2289.jpg	50
CEYLON 1938-49 KGVI 2c Pictorial P11½ x 13 variety comma flaw SG386aa. Nibbled perf at top o/w w/c FU. CV £160		CROATIA Proofs 1942 5th National Relief prs in blue & red; plus 1941-42 Views, 14 stamps imperf or partly imperf. (18)	
2277 http://auction.philas.org.au/files/127/img/2277.jpg	80	2290 http://auction.philas.org.au/files/127/img/2290.jpg	65
CHILE Gabriel Polar Expedition cover Chile to Venezuela. Some slight soiling.		CYPRUS 1904-10 KEVII 2pi Broken top left triangle SG 65a, some minor surface rubbing o/w FU. CV £110 (1)	
2278 http://auction.philas.org.au/files/127/img/2278.jpg	60	2291 http://auction.philas.org.au/files/127/img/2291.jpg	30
CHINA Basically 4 sets from 1960-85. Mixture FU/MUH - written list in folder. CV \$137		DENMARK 1912 35 ore surcharges on 16 ore & 20 ore, heavy canc, sound. Also, 1915 80 ore surcharge on 8 ore rose carmine FU. SG 131-2, 186. CV £270 (3)	
2279 http://auction.philas.org.au/files/127/img/2279.jpg	60	2292 http://auction.philas.org.au/files/127/img/2292.jpg	40
CHINA 3 Envelopes. 1) 1965 95th Anniv Birth of Lenin. 2) 1967 46th Anniv Chinese Commun Party. 3) 1964 Chemical Ind (4 of 8). Folder - Chinese Folk Dances (3 sets of 6) Ship Co sheet Chinese Mt Achievements. 1950 1st Anniv of P.R. China set of 5.		DENMARK 1912-18 GPO 5kr FU but off centre & "Postfrim 27 ore" ovpts 6 values M. CV £118 (7)	
2280 http://auction.philas.org.au/files/127/img/2280.jpg	50	2293 http://auction.philas.org.au/files/127/img/2293.jpg	40
CHINA Flowers, 3 sets of 6 CTO/FU. CV \$116		EGYPT British PO in Alexandria 1865-67 6d pair on entire to Liverpool via Marseilles. Two vertical creases (one adhesive affected). (1 cover)	
2281 http://auction.philas.org.au/files/127/img/2281.jpg	50	2294 http://auction.philas.org.au/files/127/img/2294.jpg	65
CHINA 3 fen gold foil stamp pr, unusual, sold as is.		EUROPE 1900-90s Sml & former countries accum from Malta, Channel Is, Yugo States, Monaco, San Marino + more, U & M. (c500)	
2282 http://auction.philas.org.au/files/127/img/2282.jpg	40	2295 http://auction.philas.org.au/files/127/img/2295.jpg	60
CHINA 2 sets of Butterflies CTO. CV \$83		FALKLAND ISLAND DEPENDENCIES 1954 Set ½d to £1 CTO hinged QEII ships. (15)	
2283 http://auction.philas.org.au/files/127/img/2283.jpg	50	2296 http://auction.philas.org.au/files/127/img/2296.jpg	70
CHINA 1951 Airs (ex \$1000) in blocks of 4 (\$10000 is vertical strip of 4) MNG as issued. CV £85 (16)		FALKLAND ISLANDS QV 6d SG 3 MLH. Centered high but fine with wing margin showing plate dot at base. CV £110	
2284 http://auction.philas.org.au/files/127/img/2284.jpg	30	2297 http://auction.philas.org.au/files/127/img/2297.jpg	60
CHINA 1968 Revolutionary Lit & Art set 3 CTO no gum 8 yuan WS.		FALKLAND ISLANDS KGV 1/- pale bistre-brown shade SG 65a MLH. CV £95	
2285 http://auction.philas.org.au/files/127/img/2285.jpg	40	2298 http://auction.philas.org.au/files/127/img/2298.jpg	36
CHINA 1973 National Treasures N66-77 MUH, 8 yuan to 52 yuan. (12)		FALKLAND ISLANDS QV 9d SG 35. One slight blunt perf, o/w very fine MLH. CV £55	
2286 http://auction.philas.org.au/files/127/img/2286.jpg	30	2299 http://auction.philas.org.au/files/127/img/2299.jpg	45
CHINA 1975 J 5 set of 3, MUH.		FALKLAND ISLANDS 1878-79 QV 1/- MLH. Light paper bend, o/w fine. CV £85	
2287 http://auction.philas.org.au/files/127/img/2287.jpg	30	2300 http://auction.philas.org.au/files/127/img/2300.jpg	100
CHINA 1977 J33 set of 3, MUH.		FALKLAND ISLANDS 1898 QV 5/- MLH. Minor flts. CV £250	

Lot No	Est A\$	Lot No	Est A\$
2301 http://auction.philas.org.au/files/127/img/2301.jpg	120	2313 http://auction.philas.org.au/files/127/img/2313.jpg	100
FALKLAND ISLANDS 1902-12 KEVII 1d dull coppery red on thick paper SG 44d MLH. CV £200		FIJI 1876-77 2d on 3d on laid paper imperf pair MLH. (2)	
2302 http://auction.philas.org.au/files/127/img/2302.jpg	100	2314 http://auction.philas.org.au/files/127/img/2314.jpg	100
FALKLAND ISLANDS 1904-12 KEVII to 1/-, fine MLH. CV £155 (6)		FIJI 1903 KEVII to 5/- MLH. CV £142 (10)	
2303 http://auction.philas.org.au/files/127/img/2303.jpg	60	2315 http://auction.philas.org.au/files/127/img/2315.jpg	55
FALKLAND ISLANDS 1904-12 KEVII 3/- SG 49b MLH. Minor flts. CV £150		FIJI 1904-09 KEVII set MLH, 1/- is centred to right. CV £75 (3)	
2304 http://auction.philas.org.au/files/127/img/2304.jpg	80	2316 http://auction.philas.org.au/files/127/img/2316.jpg	150
FALKLAND ISLANDS 1912-20 KGV 5/- deep rose-red SG 67. One slight blunt perf & a little o/c, o/w fine MLH. CV £120		FIJI 1906-12 KEVII £1, couple of minor blemishes o/w fine MLH. CV £300 (1)	
2305 http://auction.philas.org.au/files/127/img/2305.jpg	60	2317 http://auction.philas.org.au/files/127/img/2317.jpg	80
FALKLAND ISLANDS 1912-20 KGV 3/- MLH. Yellowish gum but fine. CV £95		FIJI 1906-12 KEVII 2½d to 5/- MLH. CV £116 (4)	
2306 http://auction.philas.org.au/files/127/img/2306.jpg	60	2318 http://auction.philas.org.au/files/127/img/2318.jpg	80
FALKLAND ISLANDS 1929 - 37 Values ½d to 1/- with different shades and perms MH. (SG 116-122A). (12)		FIJI 1912-23 KGV to 5/- incl some SG listed shades, fine MLH. CV £111 (18)	
2307 http://auction.philas.org.au/files/127/img/2307.jpg	110	2319 http://auction.philas.org.au/files/127/img/2319.jpg	85
FALKLAND ISLANDS 1929-37 KGV 4d, 6d & 1/- Penguins line perf SG 120a, 121a & 122a fine MLH. CV £152 (3)		FIJI 1938 Definitive set include a range of varieties. Well worth a look. (31)	
2308 http://auction.philas.org.au/files/127/img/2308.jpg	40	2320 http://auction.philas.org.au/files/127/img/2320.jpg	125
FALKLAND ISLANDS 1935 SJ 1/- has one pulled perf o/w very fine & fresh MUH. CV £48 (4)		FIJI 1939-40 3/- KGVI booklet containing ½d x8, 1d x8, 2d x12, cover detached from staples with some toning & taped but still a most collectable example of this very rare booklet, SG B3a. CV £1100 (1)	
2309 http://auction.philas.org.au/files/127/img/2309.jpg	150	2321 http://auction.philas.org.au/files/127/img/2321.jpg	70
FIJI KGVI colln with 1938-55 definitives incl Dies & some perms M (1/- to £1 MUH), extras incl 1½d Die I block of 15 MUH (toned gum) & 1½d P.14 block of 4 MUH (also with toned gum) o/w fine, plus 1948 SW MUH, 1949 UPU in blocks of 4 MUH, etc. Mainly fine. CV £800+ (85+)		FRANCE 1949 Stamp Centenary SG 1071a on commem cover "1er / Juin 1949". Same + strip of 4 SG 1061/64 on regd "CENTENAIRE / DU TIMBRE POSTE" (label) airmail cover to USA. (2)	
2310 http://auction.philas.org.au/files/127/img/2310.jpg	120	2322 http://auction.philas.org.au/files/127/img/2322.jpg	40
FIJI Postage Dues. 1917 2d SG D3 MNG (as issued). Light horiz crease o/w fine. CV £325 (1)		FRANCE 1925-32 Vermilion 80c with "specimen" ovpt, cds applied (SG 424 £30 for M), also, 20f magenta & green M, minor crease top corner, SG 432 CV £250. (2)	
2311 http://auction.philas.org.au/files/127/img/2311.jpg	100	2323 http://auction.philas.org.au/files/127/img/2323.jpg	100
FIJI QV-KGV range incl 1876-77 6d on laid paper U, 1881-99 1/- QV P.10 M & P11x11½ M, 1922-27 set M, 1935 SJ M, 1918 Dues M/MUH, etc. Cond varies. CV £570 (50)		FRANCE 1929-33 20f red brown perf 11 MUH, light tone spots, off centre (SG 475 £1300 + premium for MUH). Also, 3f slate blue type 2 M, short perf at base (SG 472a £170). (2)	
2312 http://auction.philas.org.au/files/127/img/2312.jpg	65	2324 http://auction.philas.org.au/files/127/img/2324.jpg	75
FIJI Postage Dues. 1940 set. 1d is toned & 3d has blunt perf, o/w fine & fresh MLH. CV £140 (8)		FRANCE 1957-59 Airmail set 300f to 1000f, fresh MUH. SG 1318-20. CV £130 (3)	

Lot No	Est A\$	Lot No	Est A\$
2325 http://auction.philas.org.au/files/127/img/2325.jpg	20	2335 http://auction.philas.org.au/files/127/img/2335.jpg	120
FRANCE 1980s 2 proof cards - Stamp day 1988 & Versailles 70th Congress & special folders 'Jardin du Luxembourg' & 'Le siecle au fil du timbre & sport' (4)		GAMBIA 1938 KGV Elephant set 16, 1948 Wedding set, 1953 QEII pictorials set 15, 1963 Bird set 13 & Omnibus to 1963; all M on 4 printed pages CV £357 (60)	
2326 http://auction.philas.org.au/files/127/img/2326.jpg	180	2336 http://auction.philas.org.au/files/127/img/2336.jpg	65
FRENCH COLONIES POs in Egypt - Port Said. 1899-1900 ovpts to 5f ex 5c type b, 10c type a & 50c type a. 10c is FU o/w fine M (CV£377) plus 1927-28 set & 1927-30 Sinking Fund M but these have some sml thins. CV £431 (25)		GERMAN CAMEROUN 1m Yacht no wmk SG K16 very fine MLH. CV £100 (1)	
2327 http://auction.philas.org.au/files/127/img/2327.jpg	160	2337 http://auction.philas.org.au/files/127/img/2337.jpg	80
FRENCH COLONIES French Indian Settlements colln incl 'Tablets' set all 19 values M or U, many 1914 issues with some opts and new colours, many 1923-28 opts, 1937 set & M/sheet. M/U no dupn. CV c £390 (112)		GERMAN CAMEROUN 1905-19 Booklet pane SG K21b MUH. Odd blunt perf at top. (1 pane) CV £110	
2328 http://auction.philas.org.au/files/127/img/2328.jpg	100	2338 http://auction.philas.org.au/files/127/img/2338.jpg	65
FRENCH COLONIES Tahiti and French Oceanic Sett. Colln incl several 'Tablet' issues with 50c brown M (CV £170) but centred low. All diff M/U. (100)		GERMAN CAMEROUN 1905-19 1m SG K24a, 5m SG K25 (one thinned perf at top) & 5m SGK25a (centred to right) MLH. CV £137 (3)	
2329 http://auction.philas.org.au/files/127/img/2329.jpg	65	2339 http://auction.philas.org.au/files/127/img/2339.jpg	50
FRENCH COLONIES 1960s-2000s Africa Indep accum incl lots of higher vals, most 100fr to 500fr + others, range of countries. U/CTO. (c400)		GERMAN STATES Prussia, F/VF/U. (56)	
2330 http://auction.philas.org.au/files/127/img/2330.jpg	90	2340 http://auction.philas.org.au/files/127/img/2340.jpg	180
GAMBIA Also Montserrat, 16 pages with QEII issues MLH. CV £190 (200+)		GERMANY Officials. Colln FU incl 1927-33 set, 1934 set (plus 12pf shade CV €80), 1938 Party Officials & 1942 no wmk Party Officials & Officials (some values of these 1942 sets are CTO w/o gum), few extras. Generally fine. CV £1190 (75+)	
2331 http://auction.philas.org.au/files/127/img/2331.jpg	100	2341 http://auction.philas.org.au/files/127/img/2341.jpg	140
GAMBIA 1869 QV cameos imperf unwmk 4d, 6d FU good margins & 1874 wmk 4d, 3 margins CV £600 (3)		GERMANY Ostropa set from m/s SG573-76, VFU. CV £240 (4)	
2332 http://auction.philas.org.au/files/127/img/2332.jpg	80	2342 http://auction.philas.org.au/files/127/img/2342.jpg	110
GAMBIA 1880 QV cameos perf wmk - crown CC set of 7, 1886 Wmk - crown CA set of 8, Various U, FU, MNG, HHM, CV £306 (15)		GERMANY Officials. 1934 set SG 0526-37 in blks of 4. Few minor paper bends o/w fine & fresh MUH. CV £240 (48)	
2333 http://auction.philas.org.au/files/127/img/2333.jpg	100	2343 http://auction.philas.org.au/files/127/img/2343.jpg	70
GAMBIA 1898 QV set of 8, 1902 KE wmk - crown CA set to 1/-, 1904 - 9 KE wmk -multi crown range to 2/-; all MH (ex 5U) on 2 printed pages CV £374 (32)		GERMANY Belgian Occupation Euphen 10f ovpt, fine & very w/c MUH. CV €150	
2334 http://auction.philas.org.au/files/127/img/2334.jpg	120	2344 http://auction.philas.org.au/files/127/img/2344.jpg	70
GAMBIA 1912-22 KGV various wmk M (23) to 2/-, 1922-27 Elephants set (21M, 2U), 1935 Jubilee set M, 1937 Coronation M; all on 3 printed pages CV £431 (54)		GERMANY 1851 Saxony 3d green U, SG4/5 (4). Clear margins.	
		2345 http://auction.philas.org.au/files/127/img/2345.jpg	45
		GERMANY 1905 Official 25pf SG095 FU. CV £85	
		2347 http://auction.philas.org.au/files/127/img/2347.jpg	50
		GERMANY 1920-1 Belgian Occupation Euphen 2f ovpt very fine & w/c MUH. CV £110	

Lot No	Est A\$	Lot No	Est A\$
2348 http://auction.philas.org.au/files/127/img/2348.jpg	50	2361 http://auction.philas.org.au/files/127/img/2361.jpg	50
GERMANY 1920-90s Seln of Germany & Saar covers + others on piece, also 14 covers of USA (History of the Civil War).		GERMANY 1933 - 41 Hindenburg defines wmk Swastikas. Fine & fresh MUH. CV £90 (17)	
2349 http://auction.philas.org.au/files/127/img/2349.jpg	100	2362 http://auction.philas.org.au/files/127/img/2362.jpg	120
GERMANY 1925 1.50M Welfare Fund Booklet, fine & fresh with full perms, SG SB25. CV £550		GERMANY 1934 Colonizer's Jubilee. Fine & fresh MUH. CV £200 (4)	
2350 http://auction.philas.org.au/files/127/img/2350.jpg	100	2363 http://auction.philas.org.au/files/127/img/2363.jpg	100
GERMANY 1925 Welfare Fund 20pf + X, se tenant label from booklet pane, MLH SG 391a. CV £250 (1)		GERMANY 1934 Hindenburg Memorial. Fine & fresh MUH. CV £170 (6)	
2351 http://auction.philas.org.au/files/127/img/2351.jpg	70	2364 http://auction.philas.org.au/files/127/img/2364.jpg	100
GERMANY 1926-7 20 pf Beethoven SG 407 vf MUH. CV €170		GERMANY 1934 Welfare Fund FU. CV £180 (9)	
2352 http://auction.philas.org.au/files/127/img/2352.jpg	120	2365 http://auction.philas.org.au/files/127/img/2365.jpg	80
GERMANY 1927 I.L.O. (I.A.A.) opts FU. 25pf is tied to piece by special I.A.A.cds. CV £275 (3)		GERMANY 1934 Schiller. Both values expertized (Schlegel BPP). Fine & fresh, MUH. CV £131 (2)	
2353 http://auction.philas.org.au/files/127/img/2353.jpg	110	2366 http://auction.philas.org.au/files/127/img/2366.jpg	70
GERMANY 1927 I.L.O (I.A.A.) ovpts MUH. 8pf has gum blemish, 15pf & 25pf are very fine. CV €240 (3)		GERMANY 1934 Airs, each value tied to piece by full Stuttgart Swabian commem cancels of 16.1.38. Fine. CV for U. CV £110 (11)	
2354 http://auction.philas.org.au/files/127/img/2354.jpg	40	2367 http://auction.philas.org.au/files/127/img/2367.jpg	65
GERMANY 1927 Welfare Fund (80th Birthday of Hindenburg). 25pf + 25pf has few blunt perms o/w fine & fresh MUH. CV €100 (4)		GERMANY 1934 Nuremburg Congress. Both values expertized (Schlegel BPP). Fine & fresh MUH. CV £102 (2)	
2355 http://auction.philas.org.au/files/127/img/2355.jpg	180	2368 http://auction.philas.org.au/files/127/img/2368.jpg	65
GERMANY 1927 - 1933 Official sets. 15pf orange - red has minor perf flts o/w fine & fresh MUH. CV €280 (18)		GERMANY 1934 Saar Plebiscite. Both values expertized (Schlegel BPP). Fine & fresh MUH CV £108 (2)	
2356 http://auction.philas.org.au/files/127/img/2356.jpg	60	2369 http://auction.philas.org.au/files/127/img/2369.jpg	55
GERMANY 1928-32 40pf Hindenburg defin MUH. Minor perf faults. CV €220		GERMANY 1934 25pf Colonizers blk of 4 FU. CV £124 (4)	
2357 http://auction.philas.org.au/files/127/img/2357.jpg	100	2370 http://auction.philas.org.au/files/127/img/2370.jpg	40
GERMANY 1932 85th Birthday of Hindenburg. Fine & fresh MUH. CV €170 (7)		GERMANY 1934 2m & 3m Airs FU. CV £95 (2)	
2358 http://auction.philas.org.au/files/127/img/2358.jpg	40	2371 http://auction.philas.org.au/files/127/img/2371.jpg	120
GERMANY 1932 Welfare Fund surchs. Fine & fresh MUH. CV €58 (2)		GERMANY 1935 Welfare Fund. Fine & fresh MUH. CV £225 (10)	
2359 http://auction.philas.org.au/files/127/img/2359.jpg	100	2372 http://auction.philas.org.au/files/127/img/2372.jpg	100
GERMANY 1933 Welfare fund P14 values FU, key 20pf + 10pf is VFU). CV £189 (5)		GERMANY 1935 Ostropa set of 4 from m/s, very fine MNG. (The acidic gum has been washed off as recommended by the German PO). CV £220 (4)	
2360 http://auction.philas.org.au/files/127/img/2360.jpg	80	2373 http://auction.philas.org.au/files/127/img/2373.jpg	80
GERMANY 1933 Reichstag set each tied to phone by full Berlin / Charlottenburg 2 FDI cds. Very fine. CV for FDC is 600 euro (3) (3)		GERMANY 1935 Railway Centenary. Fine & fresh MUH. CV £150 (4)	

Lot No	Est A\$	Lot No	Est A\$
2374 http://auction.philas.org.au/files/127/img/2374.jpg	80	2387 http://auction.philas.org.au/files/127/img/2387.jpg	90
GERMANY 1935 Musicians Anniv set on piece tied by commem FDI cancel. CV €750		GERMANY 1937 Brown Ribbon Race m/s SGms637a CTO with Munchen-Riem FDI special cancel. Slightly brownish gum o/w fine (1m/s)	
2375 http://auction.philas.org.au/files/127/img/2375.jpg	80	2388 http://auction.philas.org.au/files/127/img/2388.jpg	45
GERMANY 1935 Railway Cent set in marginal singles all with almost complete Merseburg FDI cancels. Scarce (4)		GERMANY 1937 Brown Ribbon Race ovpt stamp from m/s, SG m/s 637a. Fine & fresh MUH. CV €75 (1)	
2376 http://auction.philas.org.au/files/127/img/2376.jpg	80	2389 http://auction.philas.org.au/files/127/img/2389.jpg	40
GERMANY 1935 Saar Restoration. Fine & fresh MUH. CV £130 (4)		GERMANY 1937 Brown Ribbon Race stamp from m/s VFU. CV €65	
2377 http://auction.philas.org.au/files/127/img/2377.jpg	65	2390 http://auction.philas.org.au/files/127/img/2390.jpg	36
GERMANY 1935 War Heroes' Day set with vertically ribbed gum. Fine & fresh MUH. CV £110 (2)		GERMANY 1937 KABE private ovpt commemorating Stamp Day block comprising two pairs, MUH, minor faults.	
2378 http://auction.philas.org.au/files/127/img/2378.jpg	60	2391 http://auction.philas.org.au/files/127/img/2391.jpg	150
GERMANY 1935 Saar Restoration MUH. CV £130 (4)		GERMANY 1938 Officials 8pf Party Official marginal pair with HAN number 18512.39.1 (Michel 149 HAN). Two small indentations in margin o/w fine & fresh MUH. CV €300 (1)	
2379 http://auction.philas.org.au/files/127/img/2379.jpg	45	2392 http://auction.philas.org.au/files/127/img/2392.jpg	120
GERMANY 1935 Welfare Fund. 6pf + 4pf has blunt perf o/w FU. CV £75 (10)		GERMANY 1938 Brown Ribbon Race (3) each tied to piece by a different full Munchen - Reim pictorial special cancel VFU. £210 (for U) plus premium for cancels (3)	
2380 http://auction.philas.org.au/files/127/img/2380.jpg	40	2393 http://auction.philas.org.au/files/127/img/2393.jpg	100
GERMANY 1935 Winter Olympic Games. Fine & fresh MUH. CV £75 (3)		GERMANY 1938 Brown Ribbon Race. Fine & fresh MUH. CV £180	
2381 http://auction.philas.org.au/files/127/img/2381.jpg	180	2394 http://auction.philas.org.au/files/127/img/2394.jpg	100
GERMANY 1936 Olympic Games m/s. Fine & fresh MUH. CV £350 (2ms)		GERMANY 1938 Officials. Party Officials with wmk, fine MUH. CV £170 (11)	
2382 http://auction.philas.org.au/files/127/img/2382.jpg	100	2395 http://auction.philas.org.au/files/127/img/2395.jpg	60
GERMANY 1936 Summer Olympic Games set. Fine & Fresh MUH. CV £160 (8)		GERMANY 1938 Winter Relief set in cnr singles. Some paper bends in margins, stamps are fine and fresh MUH. CV £110 (9)	
2383 http://auction.philas.org.au/files/127/img/2383.jpg	90	2396 http://auction.philas.org.au/files/127/img/2396.jpg	40
GERMANY 1936 Olympic Games m/s U. One has minor toning, other has some perf separation & hinge remnants o/w F. Both have pictorial Berlin Olympia-Stadion FDI cancels. (2m/s)		GERMANY 1938 Birth Cent of Count Zeppelin. Fine & fresh MUH. CV £67 (2)	
2384 http://auction.philas.org.au/files/127/img/2384.jpg	65	2397 http://auction.philas.org.au/files/127/img/2397.jpg	180
GERMANY 1936 Olympics se-tenant selln from bkls. Michel W105-110 each FU on piece. CV £107 (6 itms)		GERMANY 1939 Nurburgring Races ovpts. Fine & Fresh MUH. CV £300 (3)	
2385 http://auction.philas.org.au/files/127/img/2385.jpg	120	2398 http://auction.philas.org.au/files/127/img/2398.jpg	150
GERMANY 1937 Hitler m/s all four types SG MS 635 - 38 CTO with pictorial cancels. Basic perf issue (SG MS 635 has blemishes on back but generally fine CV £235 (4)		GERMANY 1939 opts & surchs on stamps of Danzig each tied to piece by full commem Danzig cancel VFU CV £250 (14)	
2386 http://auction.philas.org.au/files/127/img/2386.jpg	120		
GERMANY 1937 Brown Ribbon Race Ovpt m/s, SG m/s 637a. Fine & fresh MUH. CV £225 (1m/s)			

Lot No	Est A\$	Lot No	Est A\$
2399 http://auction.philas.org.au/files/127/img/2399.jpg	150	2412 http://auction.philas.org.au/files/127/img/2412.jpg	50
GERMANY 1939 ovpts & surchs on stamps of Danzig. 1Rm on 1g. has tiny natural gum inclusion. Fine & Fresh MUH. CV £250 (14)		GERMANY 1941 Mozart showing variety dot over "A" of "Amadeus" Mi 810III tied to piece by Wein, Mozart-Woche pictorial special cancel of 28.11.41. CV €90	
2400 http://auction.philas.org.au/files/127/img/2400.jpg	80	2413 http://auction.philas.org.au/files/127/img/2413.jpg	40
GERMANY 1939 Postal Employees set each tied to piece by Jena FDI cancel VFU. CV €40 (12)		GERMANY 1941 Postal Employees Fund. Fine & fresh MUH CV £65 (6)	
2401 http://auction.philas.org.au/files/127/img/2401.jpg	70	2414 http://auction.philas.org.au/files/127/img/2414.jpg	40
GERMANY 1939 Brown Ribbon Race each tied to piece by a different full Munchen-Reim pictorial special cancel VFU. CV £114 (3)		GERMANY 1942 Hamburg Derby corner blk with Hamburg pictorial special cancel. CV £72 (blk of 4)	
2402 http://auction.philas.org.au/files/127/img/2402.jpg	70	2415 http://auction.philas.org.au/files/127/img/2415.jpg	100
GERMANY 1939 Nurburgring Races ovpts each tied to piece by a commem (not Nurburgring) cancel VFU. CV £110 (3)		GERMANY 1942-44 Adolf Hitler perf 14 set to 5RM postally U & scarce. SG cat 799a-802a £65 as CTO. (4)	
2403 http://auction.philas.org.au/files/127/img/2403.jpg	65	2416 http://auction.philas.org.au/files/127/img/2416.jpg	65
GERMANY 1939 Motor Show. Fine & fresh MUH. CV £120 (3)		GERMANY 1942-44 Hitler high value P12½ defines corner examples all with full pictorial Postal Cent commem cancels. FU. CV £110 (4)	
2404 http://auction.philas.org.au/files/127/img/2404.jpg	60	2417 http://auction.philas.org.au/files/127/img/2417.jpg	120
GERMANY 1939 Postal Employees Fund MUH. CV £100 (12)		GERMANY 1945 12th Anniv of third Reich set each tied to piece by Berlin W8 cds cancels of 21/4/45 (FDI but probably per favor). CV (as CTO) £170. (2)	
2405 http://auction.philas.org.au/files/127/img/2405.jpg	50	2418 http://auction.philas.org.au/files/127/img/2418.jpg	65
GERMANY 1939 Brown Ribbon Race. Fine & fresh MUH. CV £95 (1)		GERMANY 1945 12th Anniv of Third Reich. Fine & fresh MUH CV £111 (2)	
2406 http://auction.philas.org.au/files/127/img/2406.jpg	50	2419 http://auction.philas.org.au/files/127/img/2419.jpg	80
GERMANY 1939 German Derby. Fine & fresh MUH. CV £95 (1)		GERMANY 1951 700th Anniversary St Mary's Church Lubeck 10pf + 5pf, 20pf + 5pf. MH. SG 1065/6. CV £215 (2)	
2407 http://auction.philas.org.au/files/127/img/2407.jpg	40	2420 http://auction.philas.org.au/files/127/img/2420.jpg	30
GERMANY 1939 Winter Relief Fund. Fine & fresh MUH. CV £70 (9)		GERMANY 1951 Philatelic issues 2 sets Bundespost & Berlin MH, slight toning. (4)	
2408 http://auction.philas.org.au/files/127/img/2408.jpg	80	2421 http://auction.philas.org.au/files/127/img/2421.jpg	150
GERMANY 1940 Brown Ribbon Race. Fine & fresh MUH. CV £140 (1)		GERMANY (BERLIN) 1949 75th Anniv UPU set of 7 MLH. Good condition, 12MK to 2 DM. (SG. B54-60). CV £880	
2409 http://auction.philas.org.au/files/127/img/2409.jpg	55	2422 http://auction.philas.org.au/files/127/img/2422.jpg	100
GERMANY 1940 Berlin Philatelic Exn corner blk of 4 tied to piece by full pictorial Berlin, Nationale Briefmarken-Ausstellung special cancel. CV £104 (4)		GERMANY (BERLIN) 1949 75th Anniv UPU set 7 CTO good cond. CV £346 (7)	
2410 http://auction.philas.org.au/files/127/img/2410.jpg	55	2423 http://auction.philas.org.au/files/127/img/2423.jpg	40
GERMANY 1940 Brown Ribbon Race each tied to piece by a different full Munchen-Reim pictorial special cancel VFU. CV £84 (2)		GERMANY (BERLIN) 1951 Lortzing FU. CV £75	
2411 http://auction.philas.org.au/files/127/img/2411.jpg	65		
GERMANY 1941 Postal Employees set each tied to piece by full FDI cancel VFU. CV €32 (6)			

Lot No	Est A\$	Lot No	Est A\$
2424 http://auction.philas.org.au/files/127/img/2424.jpg	175	2436 http://auction.philas.org.au/files/127/img/2436.jpg	125
GERMANY (EAST) Friendship with China set 12pf-50pf, two lower values marginal, fresh MUH. SG E43-45. CV £350 (3)		GERMANY (WEST) 1954 President Heuss set 3pf to 3M, SG 1103-1122, MUH. CV £350 (20)	
2425 http://auction.philas.org.au/files/127/img/2425.jpg	100	2437 http://auction.philas.org.au/files/127/img/2437.jpg	60
GERMANY (EAST) 1950 DEBRIA m/s VFU. CV £225 (1)		GERMANY (WEST) 1954-60 50f & 60pf Heuss defines SG 1115-6 very fine MLH. CV £305 (2)	
2426 http://auction.philas.org.au/files/127/img/2426.jpg	65	2438 http://auction.philas.org.au/files/127/img/2438.jpg	50
GERMANY (EAST) 1950 imperf stamps from DEBRIA m/s each tied to piece by DEBRIA 1950 commem cancel. CV 110 euro (2)		GIBRALTAR 1889 Spanish currency ovpt set (missing only 20c on 2½) with 75c variety with short foot, MH. CV £310 (7)	
2427 http://auction.philas.org.au/files/127/img/2427.jpg	175	2439 http://auction.philas.org.au/files/127/img/2439.jpg	50
GERMANY (EAST) 1951 Friendship with China set 12pf-50pf, MUH. SG E43-45. CV £350 (3)		GIBRALTAR 1938 KGVI 1d, 1½d, 2d, 6d, 1/-, 2/-, 10/- UHM, perf 14. 5/- rust spot. CV £394 (8)	
2428 http://auction.philas.org.au/files/127/img/2428.jpg	175	2440 http://auction.philas.org.au/files/127/img/2440.jpg	110
GERMANY (EAST) 1951 Friendship with China set 12 pf-50pf, two lower values marginal, MUH. SG E43-45. CV £350 (3)		GILBERT & ELLICE KGV 10/-. Perf flts at right & slightly tropicalized gum but MUH fine. CV £160	
2429 http://auction.philas.org.au/files/127/img/2429.jpg	180	2441 http://auction.philas.org.au/files/127/img/2441.jpg	50
GERMANY (OCCUPATION) 1914-18 Ranges with dupn of German Occ of Belgium incl 1916-18 6f25c on 5m M (CV £90), Eastern & Western Military Command areas, opts for Poland & opts & surchs for Rumania incl some unlisted opts on fiscals plus Belgian Occ of Germany incl better values. Mainly fine. CV £820+ (270+)		GILBERT & ELLICE 1960 to 1975 13 Pages with QE II sets MLH. CV £95 (170 + 2m/s)	
2430 http://auction.philas.org.au/files/127/img/2430.jpg	120	2442 http://auction.philas.org.au/files/127/img/2442.jpg	45
GERMANY (OCCUPATION) 1914-18 Belgium, 1916-18 6f25c on 5m surch with 'B' of 'Belgium' under 'F', Mi 25 II, fine MUH. CV €300		GILBERT & ELLICE KGV 2/- & 2/6 MVLH, 5/- o/c but MUH. CV £67 (3)	
2431 http://auction.philas.org.au/files/127/img/2431.jpg	80	2443 http://auction.philas.org.au/files/127/img/2443.jpg	60
GERMANY (OCCUPATION) 1914-18 Belgium 1914 surchs set MLH. 1f on 80c has minor perf flt o/w fine. 2f50c is MUH. CV €247 (9)		GILBERT & ELLICE 1912 1/- black green, 2/- purple blue ,2/6 black red, 5/- green red/yellow. (4)	
2432 http://auction.philas.org.au/files/127/img/2432.jpg	80	2444 http://auction.philas.org.au/files/127/img/2444.jpg	120
GERMANY (OCCUPATION) 1949 British & American Zones Hanover Trade Fair fine MUH. CV £140 (1m/s)		GILBERT & ELLICE 1940 Postage Dues set fine & fresh MUH. CV £180 (8)	
2433 http://auction.philas.org.au/files/127/img/2433.jpg	40	2445 http://auction.philas.org.au/files/127/img/2445.jpg	150
GERMANY (WEST) Mid 1950s fine MLH range, later sets MUH or FU. CV £340+ (58)		GREAT BRITAIN Ed 8, KGVI bkls 2/6 April 1953 x 2, 2/- & 5/- January 1953, 5/- March 1953, 1/- June 1951 x 2 (1 with Festival of Britain pmk), 2/6 March 1949, 5/- September 1949, 2/- January 1939, 3/- February 1937 (most exploded). (11)	
2434 http://auction.philas.org.au/files/127/img/2434.jpg	100	2446 http://auction.philas.org.au/files/127/img/2446.jpg	120
GERMANY (WEST) 1949 Opening of Parliament 10pf & 20pf in blks of 4, MUH. (8)		GREAT BRITAIN Officials. 1902-03 KEVII 1d & 6d "ARMY OFFICIAL" opts SG O49-50. 6d has slightly nibbled perfs at base, o/w fine & fresh MLH. CV £180 (2)	
2435 http://auction.philas.org.au/files/127/img/2435.jpg	80	2447 http://auction.philas.org.au/files/127/img/2447.jpg	80
GERMANY (WEST) 1950-2 Bach 10+2pf & 20+3pf & 30+10pf Henri Dunant, 2 of each, all FU. CV £470 (6)		GREAT BRITAIN 1902 2/6 lilac, light canc, 1911 1/- dark green & scarlet blk 4 canc 'Goswell Rd EC 1913' & 5/- carmine 1913 indistinct. CV £590 (3)	

Lot No	Est A\$	Lot No	Est A\$
2448 http://auction.philas.org.au/files/127/img/2448.jpg	65	2457 http://auction.philas.org.au/files/127/img/2457.jpg	100
GREAT BRITAIN Channel Is 2½d Crown Flaw SG Q Com13a & line across wheel SG Q Com13b MUH CV £100 (2)		GREAT BRITAIN 1844-83 Envs & folded letters, 1-Newcastle to Colne via Manchester 1844 1d red-brown, 2-Ardrossan to Glasgow 1854 1d red-brown, 3-Edinburgh to Rhyl via Winchburgh 1861 1d red, 4-Cirencester to Eichstadt Bavaria re-addressed to Munich 2d blue plate 15 + ½d backstamps, 5- Manchester to Messina Sicily 1866 6d lilac PI 15 Manchester red date stamp 6-London to Athens 1883 2½d blue PI 23. (6)	
2449 http://auction.philas.org.au/files/127/img/2449.jpg	60	2458 http://auction.philas.org.au/files/127/img/2458.jpg	100
GREAT BRITAIN KEVII 2/6 MH, small crease not visible on face plus KGV Empire Exbn 1d & 1½d 1924 & 1925 MUH/MLH pristine CV £220 (5)		GREAT BRITAIN 1847-51 6d Lilac embossed, good margins. Unused, no gum, hinge remainders, CV £18,000 as mint. Sold as is.	
2450 http://auction.philas.org.au/files/127/img/2450.jpg	40	2459 http://auction.philas.org.au/files/127/img/2459.jpg	60
GREAT BRITAIN KGVI PO training stamps seln of 12 diff defins to 1/- all optd with twin vertical bars. Fine MUH (12)		GREAT BRITAIN 1865-7 SG 80 & 94 x 6. 4d vermilion, plates 7, 8, 11-14 U. Slt flts, numerical cancels Newcastle on Tyne, Norwich, London Chief Office 99 & SE District office. CV £630 (7)	
2451 http://auction.philas.org.au/files/127/img/2451.jpg	36	2460 http://auction.philas.org.au/files/127/img/2460.jpg	60
GREAT BRITAIN QV 2/6 FU with slightly heavy hooded London cds. CV £160		GREAT BRITAIN 1867 3d rose, plate 10, MUH, slightly soiled appearance. CV £875	
2452 http://auction.philas.org.au/files/127/img/2452.jpg	80	2461 http://auction.philas.org.au/files/127/img/2461.jpg	90
GREAT BRITAIN 1841 1d red-brown (with clear 'O' flaw) printed from 'black' plate 9. letters H-L, 4-margin copy with black maltese cross on folded paper envelope with seal cut out, red Falmouth & black Bath cancels (away from stamp), CV £325 = A\$560 (1 cover)		GREAT BRITAIN 1872-3 Used abroad Gibraltar QV 6d buff pl 11 with clear "A26" pmk SG Z47. Odd blunt perf o/w FU wing margin example CV £150	
2453 http://auction.philas.org.au/files/127/img/2453.jpg	80	2462 http://auction.philas.org.au/files/127/img/2462.jpg	90
GREAT BRITAIN 1841 1d Lake red, imperf, 4 margins, U. CV £800		GREAT BRITAIN 1873-80 QV 4d vermilion SG 152 plate 15 FU. CV £525	
2454 http://auction.philas.org.au/files/127/img/2454.jpg	70	2463 http://auction.philas.org.au/files/127/img/2463.jpg	70
GREAT BRITAIN 1841 QV to QEII, mostly U on 9 hagners, noted QV 1d red & 2d blue, many damaged.		GREAT BRITAIN 1883-4 QV 5/- FU with lighr regd Threadneedle St oval cancel. CV £250	
2455 http://auction.philas.org.au/files/127/img/2455.jpg	100	2464 http://auction.philas.org.au/files/127/img/2464.jpg	50
GREAT BRITAIN 1841-55 MNG 2d blue imperf, 1841, 3½ margins, thins, Ceremuga cert. also 2d blue, wmk large crown, P14, pl 15, plus 1/- green, 1855, wmk Emblems. All good appearance, U. CV £430 (3)		GREAT BRITAIN 1884 6d dull green SG194 on piece. Full duplex cancel Gainsborough 307. Slight stain on perfs	
2456 http://auction.philas.org.au/files/127/img/2456.jpg	80	2465 http://auction.philas.org.au/files/127/img/2465.jpg	150
GREAT BRITAIN 1841-56 1d red-brown imperf, U, 3½-4 margins incl one VFU. Numerical cancels 107, (Bradford) 409 (Jersey). 601 (Oundle) 785 (Tenterden) and 1d red, 2 letters 383 (Hull). Also 1d red, pl 214 & 2d x 2 PI13 & 14, each with underprint for Copestake, Moore, Crampton & Co. in red & blue, type 12 1867 (CV £230). Unusual. CV £700 (13)		GREAT BRITAIN 1887-92 QV 1/- green "Jubilee" SG211, fine MLH. CV £275 (1)	
		2466 http://auction.philas.org.au/files/127/img/2466.jpg	80
		GREAT BRITAIN 1887-92 QV 10d "Jubilee" MV LH, fine & fresh. CV £95 (1)	
		2467 http://auction.philas.org.au/files/127/img/2467.jpg	100
		GREAT BRITAIN 1902-10 KEVII 2/6 lilac, SG 260, M, few blunt perfs & gum disturbance where hinged. CV £280 (1)	

Lot No	Est A\$	Lot No	Est A\$
2468 http://auction.philas.org.au/files/127/img/2468.jpg	100	2480 http://auction.philas.org.au/files/127/img/2480.jpg	65
GREAT BRITAIN 1902-10 KEVII 9d slate-purple & pale ultramarine on chalky paper, SG Spec M40(2), MLH. CV £140 (1)		GREAT BRITAIN 1937-47 KGVI 6d extra thorn on rose stem SG Q22b in pair MUH CV £85+ (2)	
2469 http://auction.philas.org.au/files/127/img/2469.jpg	100	2481 http://auction.philas.org.au/files/127/img/2481.jpg	65
GREAT BRITAIN 1902-10 KEVII 10d dull purple & scarlet on chalky paper, SG 256, MLH. CV £140 (1)		GREAT BRITAIN 1937-47 KGVI 1d - 2½d inv wmk MLH CV £170 (4)	
2470 http://auction.philas.org.au/files/127/img/2470.jpg	100	2482 http://auction.philas.org.au/files/127/img/2482.jpg	65
GREAT BRITAIN 1902-10 KEVII 9d slate-purple & ultramarine on ordinary paper, SG 251, MLH. CV £140 (1)		GREAT BRITAIN 1937-47 KGVI ½d cylinder 18 (no dot) block of 6 with control B37 showing broken circle to value SG Q1c MUH CV £90 (1 block)	
2471 http://auction.philas.org.au/files/127/img/2471.jpg	70	2483 http://auction.philas.org.au/files/127/img/2483.jpg	65
GREAT BRITAIN 1902-10 KEVII 5/- FU with light regd oval cancel. CV £220		GREAT BRITAIN 1937-47 KGVI 1d extra serif to 'N' in pair with cylinder 3 (with dot), control A37 in margin, MUH CV £85+ (2)	
2472 http://auction.philas.org.au/files/127/img/2472.jpg	36	2484 http://auction.philas.org.au/files/127/img/2484.jpg	50
GREAT BRITAIN 1902-10 KE VII 5/- with heavyish cancel but o/w FU CV £220		GREAT BRITAIN 1937-47 KGVI 9d sloping serif to last 'E'... and dot...SG Q25a cylinder 3, control E39 in margin, plus retouch SG Q25b cylinder 2, control I41 in margin. MLH CV £100 (2)	
2473 http://auction.philas.org.au/files/127/img/2473.jpg	100	2485 http://auction.philas.org.au/files/127/img/2485.jpg	40
GREAT BRITAIN 1913-58 SG402, 509-12 singles, SG511 blks of 4, 2 shades, SG539a blk of 4, all U. CV \$790 (17)		GREAT BRITAIN 1937-47 KGVI 11d cylinder 1 (no dot) corner block of 6 showing spot in "G" SG Q27c MUH (mtd in margin) CV £55 (1 item)	
2474 http://auction.philas.org.au/files/127/img/2474.jpg	36	2486 http://auction.philas.org.au/files/127/img/2486.jpg	40
GREAT BRITAIN 1934 10/- re-engraved Seahorse FU with very light cds. CV £80		GREAT BRITAIN 1937-47 KGVI 9d serif touched out but dot remains, SG Q25b with cylinder 2, control R45 in margin MUH CV £50	
2475 http://auction.philas.org.au/files/127/img/2475.jpg	80	2487 http://auction.philas.org.au/files/127/img/2487.jpg	70
GREAT BRITAIN 1936 KEVIII range incl ½d, 1d & 1½d bklt panes with inverted wmk MUH (CV £120, ½d with toning), 1½d bklt pane with labels (£85 M) plus two w/o binding margin MUH, range of cylinder/control blks & prs mostly MUH, etc. Mainly fine. (65)		GREAT BRITAIN 1937-51 KGV1 colln incl 1937-47 1d & 2d sideways wmk M, 1939-48 2/6 green, 5/-, 10/- ultramarine & £1 M, 1948 £1 SW MUH. 1951 high values M. Cond varies. CV £430 (58)	
2476 http://auction.philas.org.au/files/127/img/2476.jpg	55	2488 http://auction.philas.org.au/files/127/img/2488.jpg	140
GREAT BRITAIN 1936 1d KEVIII scar on cheek SG P2b in pair fine MUH CV £75 (2)		GREAT BRITAIN 1939-48 10/- dark blue, retouched medallion SGQ32c fine MLH. CV£350	
2477 http://auction.philas.org.au/files/127/img/2477.jpg	40	2489 http://auction.philas.org.au/files/127/img/2489.jpg	120
GREAT BRITAIN 1936 KEVII 1½d Hair Flaw (retouched) SG P3c with cylinder 2 (no dot), control A36 in margin, in pair MUH CV £50 (2)		GREAT BRITAIN 1939-48 10/- dark blue. Yellowish gum o/w fine MUH. CV £260.	
2478 http://auction.philas.org.au/files/127/img/2478.jpg	55	2490 http://auction.philas.org.au/files/127/img/2490.jpg	100
GREAT BRITAIN 1937 Coronation Colon flaw SG461a in pair MUH CV £70 (2)		GREAT BRITAIN 1939-48 2/6 brown showing spot in shield (but not variety SG 476aa) fine MUH	
2479 http://auction.philas.org.au/files/127/img/2479.jpg	90	2491 http://auction.philas.org.au/files/127/img/2491.jpg	100
GREAT BRITAIN 1937-47 KGVI 1½d booklet pane with 2 labels. Trimmed perfs at base but shows cylinder (a) 10 (no dot) in binding margin SG QB23 MUH CV £180 (1 pane)		GREAT BRITAIN 1939-48 2/6 brown gashed diadem SG476ab MLH. CV £190.	

Lot No	Est A\$	Lot No	Est A\$
2492 http://auction.philas.org.au/files/127/img/2492.jpg	65	2503 http://auction.philas.org.au/files/127/img/2503.jpg	80
GREAT BRITAIN 1940 2½d Centenary retouched neck SG Qcom 6a in cylinder 5 (no dot), control G40 block of 6 MUH, plus retouch to King's face & hair SG Qcom 6b in cylinder 2 (dot), control G40 block of 6 MUH (some faults not affecting variety unit) CV £140 (12)		GREAT BRITAIN 1950-2 KGVI new colours s/w wmk varieties 1d retouched nose and forehead SG Q6Ab, 2d 'Swan head' retouched SG Q12f (sl trimmed perfs at top) & 2½d damaged 'S' in POSTAGE SG Q15ba all in pairs MUH CV £144 (6)	
2493 http://auction.philas.org.au/files/127/img/2493.jpg	150	2504 http://auction.philas.org.au/files/127/img/2504.jpg	40
GREAT BRITAIN 1946 2½d Victory extra porthole varieties SG491a & 491b MUH. CV £215 (2)		GREAT BRITAIN 1950-2 KGVI ½d pale orange White dot in crown SG Q3h MUH. Minor corner fault at upper left. CV £100	
2494 http://auction.philas.org.au/files/127/img/2494.jpg	55	2505 http://auction.philas.org.au/files/127/img/2505.jpg	100
GREAT BRITAIN 1946 3d Victory Seven berries variety SG 492a plus gash on temple SG Qcom 9c MUH CV £80 (2)		GREAT BRITAIN 1955-8 10/- & £1 Castles, stated to be De la Rue by vendor, 10/- suitably coloured (dull ultramarine). CV £500 (2)	
2495 http://auction.philas.org.au/files/127/img/2495.jpg	180	2506 http://auction.philas.org.au/files/127/img/2506.jpg	65
GREAT BRITAIN 1948 Silver Wedding £1 MUH + M toned + 7 U, 2½d M + 9 U. CV £360		GREAT BRITAIN 1959 Castles DLR printing, SG 595-98, couple of slightly blunt perfs o/w fine MLH. CV £195 (4)	
2496 http://auction.philas.org.au/files/127/img/2496.jpg	120	2507 http://auction.philas.org.au/files/127/img/2507.jpg	70
GREAT BRITAIN 1948 £1 SW block of four fine MUH CV £160		GREAT BRITAIN 1959-68 £1 Castle (DLR) SG 598 MUH. CV £120	
2497 http://auction.philas.org.au/files/127/img/2497.jpg	120	2508 http://auction.philas.org.au/files/127/img/2508.jpg	50
GREAT BRITAIN 1948 3d Olympic Games, Crown flaw SG496a plus Crown flaw retouch SGQcom15b both in pair with stamps showing Hooked 3 variety SGQcom15c MUH CV £195. (4)		GREAT BRITAIN 1960s - 2000s Higher value commems accum, good range of vals to £1.28. G/FU (c 500)	
2498 http://auction.philas.org.au/files/127/img/2498.jpg	65	2509 http://auction.philas.org.au/files/127/img/2509.jpg	50
GREAT BRITAIN 1948 Olympic Games 1/- with white blob on Lands End SG Qcom 17b MUH CV £95		GREAT BRITAIN 1960s - 2000s Higher value commems, good variety, some top values. G/FU (c 500)	
2499 http://auction.philas.org.au/files/127/img/2499.jpg	50	2510 http://auction.philas.org.au/files/127/img/2510.jpg	65
GREAT BRITAIN 1948 Channel Is 2½d Liberation Broken Wheel SG C2a fresh MUH CV £75		GREAT BRITAIN 1960s-2000s Regionals Accum U - Wales, Scotland, NI, England. Prob 100+ types, mostly sorted into values. (c2000)	
2500 http://auction.philas.org.au/files/127/img/2500.jpg	40	2511 http://auction.philas.org.au/files/127/img/2511.jpg	50
GREAT BRITAIN 1948 2½d Olympic Games Ear lobe flaw SG Qcom 14b in pair MUH CV £60 (2)		GREAT BRITAIN 1970 - 2000s Higher vals from 60p to £5 Machins (c200), £1 to £5 Castles, Heads (c300) U CV £650	
2501 http://auction.philas.org.au/files/127/img/2501.jpg	70	2512 http://auction.philas.org.au/files/127/img/2512.jpg	70
GREAT BRITAIN 1949 UPU 2½d lake in Asia SG 499a MUH CV £95		GREAT BRITAIN 1972 £1 Machin imperforate blk 4 (2). SG83v1b, MUH.	
2502 http://auction.philas.org.au/files/127/img/2502.jpg	50	2513 http://auction.philas.org.au/files/127/img/2513.jpg	36
GREAT BRITAIN 1949 UPU retouched background to 1/- SG Qcom 21a in pair MUH CV £75 (2)		GREAT BRITAIN 1972 Booklet pane SG X841p with ½d Machin with left phosphor band MUH. Fine with good perfs. CV £60	
		2514 http://auction.philas.org.au/files/127/img/2514.jpg	50
		GREAT BRITAIN 1990s - 2000s Higher val regionals mainly England but also Scotland, NI & Wales. Vals 30p to 128p, G/FU. CV £800 (c 300)	

Lot No	Est A\$	Lot No	Est A\$
2515 http://auction.philas.org.au/files/127/img/2515.jpg	100	2527 http://auction.philas.org.au/files/127/img/2527.jpg	70
GREECE Dues incl SG D101U & D106-7 M, Charity issues, 1912-13 Greek Admin opts, Epirus, Crete, Greek Occupation of Albania 1940 opts & Greek Youth Airs MUH (CV £85 as M). Mainly fine c330. Also Eastern Roumelia 1881-5 (15) plus 8 forged opts. (350)		HONG KONG 1938-63 Postage dues 2c, 6c, 8c, 10c, 50c on ordinary paper, fine MUH. CV £119 (5)	
2516 http://auction.philas.org.au/files/127/img/2516.jpg	36	2528 http://auction.philas.org.au/files/127/img/2528.jpg	50
GREECE 1930 Defence of Arkadi Monestery fine MLH CV £70		HONG KONG 1938-63 Postage dues set (ex 20c) on ordinary paper, MLH (6c MUH). Fine. CV £124 (6)	
2517 http://auction.philas.org.au/files/127/img/2517.jpg	40	2529 http://auction.philas.org.au/files/127/img/2529.jpg	60
GREECE 1935-9 7d Mythology Air on grey-white paper (23.5mm x 34mm) fine MLH. Key value CV £75		HONG KONG 1941 Centenary of British Occupation. U & MUH. CV £120 (12)	
2518 http://auction.philas.org.au/files/127/img/2518.jpg	90	2530 http://auction.philas.org.au/files/127/img/2530.jpg	60
GRENADA 1938 KGVI 10/- SG163a & 163d MLH plus SG163f M toned CV £325+ (3)		HONG KONG 1941 Centenary set MUH. 2c & 4c are MLH , there are 2 extra 5c shades, fine. CV £97 (8)	
2519 http://auction.philas.org.au/files/127/img/2519.jpg	110	2531 http://auction.philas.org.au/files/127/img/2531.jpg	60
GUYANA 1966-67 \$1 Bird ovpt SG 396 part sheet of 50. Odd minor bend in margin o/w fine MUH. CV £425		HONG KONG 1948 10c RSW spur on "N" SG171a in pair, fine CTO CV £91	
2520 http://auction.philas.org.au/files/127/img/2520.jpg	100	2532 http://auction.philas.org.au/files/127/img/2532.jpg	45
HONG KONG Japanese Occupation, 1945 surchs on stamps of Japan SG J1-3 FU. CV £208 (3)		HONG KONG 1949 UPU very fine MUH. CV £65 (4)	
2521 http://auction.philas.org.au/files/127/img/2521.jpg	65	2533 http://auction.philas.org.au/files/127/img/2533.jpg	36
HONG KONG Silver Jubilee U & M sets + 75th Anniversary UPU, U & M. CV £167 (16)		HONG KONG 1953-84 Range of FU commem sets. CV £125 (65)	
2522 http://auction.philas.org.au/files/127/img/2522.jpg	40	2534 http://auction.philas.org.au/files/127/img/2534.jpg	180
HONG KONG KGVI Coronation M & U & Victory set 1946 (WWII) blk of 4 M & U. CV £76 (10)		HONG KONG 1954-62 QE II definitives (ex \$1.30) incl all SG listed shades. Fine MLH. CV£400+ (21)	
2523 http://auction.philas.org.au/files/127/img/2523.jpg	50	2535 http://auction.philas.org.au/files/127/img/2535.jpg	70
HONG KONG 1923-56 Postage Due 10c wmk s/ways SGD5a MLH. CV £130		HONG KONG 1965-72 Postage dues set incl 5c on glazed paper, 50c shade & 5c & 50c with upright wmk. Fine & fresh MUH. CV £118 (9)	
2524 http://auction.philas.org.au/files/127/img/2524.jpg	45	2536 http://auction.philas.org.au/files/127/img/2536.jpg	150
HONG KONG 1935 SJ set MLH (3c, 20c MUH). Fine. CV £65 (4)		HONG KONG 1967-75 8 pages with sets, MLH. CV £580 (91)	
2525 http://auction.philas.org.au/files/127/img/2525.jpg	36	2537 http://auction.philas.org.au/files/127/img/2537.jpg	36
HONG KONG 1938 Postal Fiscal 5c SG F12 M part gum. CV £100		HONG KONG 1968 Sea Craft set, fine MUH. CV £48 (6)	
2526 http://auction.philas.org.au/files/127/img/2526.jpg	140	2538 http://auction.philas.org.au/files/127/img/2538.jpg	15
HONG KONG 1938-52 KGVI definitives to \$1 lilac & blue (ex 30c olive) incl some perfs, papers & shades MLH plus \$1 red-orange & green, \$5 dull lilac & scarlet (characteristic brownish streaky gum) both MUH. Fine cond. CV£330. (25)		HUNGARY 1925 Sports Fund set of 8 MUH. CV £100	
		2539 http://auction.philas.org.au/files/127/img/2539.jpg	150
		HUNGARY 1932 Madonna & child complete set of 4, MUH. CV \$900 (4)	

Lot No	Est A\$
2540 http://auction.philas.org.au/files/127/img/2540.jpg	50
ICELAND 1928 Air opts with airplane MLH CV £66 (2)	
2541 http://auction.philas.org.au/files/127/img/2541.jpg	100
INDIA 1874-82 Officials opt on 1a brown SG O32 block of 4. Fine & fresh MUH CV £112 as M (4)	
2542 http://auction.philas.org.au/files/127/img/2542.jpg	100
INDIA 1962-3 Animals 12 sets in large blocks MUH. CV £168 (72)	
2543 http://auction.philas.org.au/files/127/img/2543.jpg	80
INDONESIA Early colln with 1950 "RIS" opts to 1r plus 25r MUH (CV £134), 10r u (£60), range of Republic Maluku Selatan & other unofficial & bogus pictorials. MUH, some M/U. (210+)	
2544 http://auction.philas.org.au/files/127/img/2544.jpg	36
INDONESIA 1968 'Save Borobudur Monument' m/s, MUH. CV £50	
2545 http://auction.philas.org.au/files/127/img/2545.jpg	70
INDONESIA 1971 Visit ASEAN year set of 3 + m/s, MUH. CV £104	
2546 http://auction.philas.org.au/files/127/img/2546.jpg	70
INDONESIA 1976 Orchids set of 3 & m/s, MUH. CV £111	
2547 http://auction.philas.org.au/files/127/img/2547.jpg	45
INDONESIA 1976 Daggers & Sheaths m/s plus imperf m/s from restricted printing. MUH.	
2548 http://auction.philas.org.au/files/127/img/2548.jpg	40
INDONESIA 1977 Orchids set of 3 & m/s plus imperf m/s from restricted printing, MUH.	
2549 http://auction.philas.org.au/files/127/img/2549.jpg	36
INDONESIA 1977 Wildlife set of 3 & m/s CV £26 plus imperf m/s from restricted printing. MUH.	
2550 http://auction.philas.org.au/files/127/img/2550.jpg	36
INDONESIA 1977-78 Amphlex 77 stamp exbn m/s imperf from restricted printing, MUH. (2)	
2551 http://auction.philas.org.au/files/127/img/2551.jpg	36
INDONESIA 1982 Bird of Paradise set of 2 & m/s MUH. CV £55	
2552 http://auction.philas.org.au/files/127/img/2552.jpg	70
INDONESIA 1984 'Filacento' Stamp Exhn m/s MUH. CV £103 (2m/s)	
2553 http://auction.philas.org.au/files/127/img/2553.jpg	45
INDONESIA 1984 Birds set of 4 plus m/s MUH. CV £69	

Lot No	Est A\$
2554 http://auction.philas.org.au/files/127/img/2554.jpg	50
IRELAND 1922-54 Presentation booklet by the Department of Posts and Telegraphs Dublin with MH stamps (1938 3d SG108 missing) mounted on 10 pages, F cond. (68)	
2555 http://auction.philas.org.au/files/127/img/2555.jpg	90
ITALIAN COLONIES 1941 10d Red brown Greece ovpt "Corfu", MLH.	
2556 http://auction.philas.org.au/files/127/img/2556.jpg	80
ITALY 1929-49 includes 1949 UPU MUH (CV £110), 1935 Inter. Aero. Ex U (CV £20), 1929 Imperial series with integral labels for armed forces, etc. (14)	
2557 http://auction.philas.org.au/files/127/img/2557.jpg	70
ITALY 1945-9 30l Torch MH; 35l Express MH; 100l Cent of Republic FU. CV £960 (3)	
2558 http://auction.philas.org.au/files/127/img/2558.jpg	50
JAMAICA 1945-75 Collection on 13 pages, MLH. (132)	
2559 http://auction.philas.org.au/files/127/img/2559.jpg	150
JAPAN 1920-38 Mixed LHM/U various commems, nice cond (33)	
2560 http://auction.philas.org.au/files/127/img/2560.jpg	100
JERSEY 1943-45 FDC (4) from German Occupation 1940-45 with German Eagle & Swastika.	
2561 http://auction.philas.org.au/files/127/img/2561.jpg	50
JERSEY 1970-76 10 pages with sets MH - 1970 set to £1. CV £80 (147)	
2562 http://auction.philas.org.au/files/127/img/2562.jpg	120
K.U.T. 1928-33 Postage Dues set SG D1-6 FU. CV £160 (6)	
2563 http://auction.philas.org.au/files/127/img/2563.jpg	50
K.U.T. 1948 RSW FU. CV £70 (2)	
2564 http://auction.philas.org.au/files/127/img/2564.jpg	80
KUWAIT 18 ovpts on India then 1948-9 set M, Olympics, UPU, 1950 set, QE Coronation, Castles, 1957 set, NP ovpts. MUH (84)	
2565 http://auction.philas.org.au/files/127/img/2565.jpg	40
LEEWARD ISLAND 1870 SG 1-8, MH, QV defins to 5/- complete but rust affected. CV £200 (11)	
2566 http://auction.philas.org.au/files/127/img/2566.jpg	50
LIBYA 1921 10 Lire olive & indigo, p14½ x 13¾ MLH, centred low left. CV £350	

Lot No	Est A\$	Lot No	Est A\$
2567 http://auction.philas.org.au/files/127/img/2567.jpg	100	2580 http://auction.philas.org.au/files/127/img/2580.jpg	60
LIECHTENSTEIN 1936 Zeppelin set 1F & 2F, SG 151-52 on registered cover flown (2 May). Triesenberg to Washington, red code "c" pictorial cachet, New York & Washington backstamps. Stamps alone cat £300. (1 Cvr)		MALAYA Johore, Kelantan (SG 83-94. £70) 1c - \$5, Kedah, 1949-57 Sultan 15mil. (SG 155-165 £70) 1c - \$5 (SG 104-14 £48) 1c - \$5. All MH. CV £200 (57)	
2568 http://auction.philas.org.au/files/127/img/2568.jpg	60	2581 http://auction.philas.org.au/files/127/img/2581.jpg	80
LIECHTENSTEIN 1960-86 c200 MUH different stamps, many complete sets, high CV CV £200		MALAYA 1949 Johore original definitives SG133-147 incl 40c to \$5 MUH CV £130 (13)	
2569 http://auction.philas.org.au/files/127/img/2569.jpg	70	2582 http://auction.philas.org.au/files/127/img/2582.jpg	90
LUXEMBURG 1859-63 12½c imperf, SG 11 with four margins FU. Expertized on back. CV £250		MALAYSIA Trengganu 1957-63 Pictorials incl 2c shade, 50c perf & shade & \$5 perf. Fine MUH CV £149 (16)	
2570 http://auction.philas.org.au/files/127/img/2570.jpg	70	2583 http://auction.philas.org.au/files/127/img/2583.jpg	90
LUXEMBURG 1874-79 4c green imperf, SG 39a with four margins FU. CV £225		MALAYSIA KELANTAN. 1961-63 Pictorials in blks of 4, fine MUH. CV £152 (28)	
2571 http://auction.philas.org.au/files/127/img/2571.jpg	80	2584 http://auction.philas.org.au/files/127/img/2584.jpg	80
LUXEMBURG 1878-80 Officials, 1c rouletted in colour, SG 0100, w/c, FU. CV £275		MALAYSIA Pahang 1957-62 Pictorials incl 50c, \$2 & \$5 perfs, also \$5 shade. Centering varies o/w fine MUH. CV £136 (16)	
2572 http://auction.philas.org.au/files/127/img/2572.jpg	80	2585 http://auction.philas.org.au/files/127/img/2585.jpg	80
LUXEMBURG 1952 CENTILUX Exh Airs, fresh MUH CV £155 (5)		MALAYSIA Kelantan 1957-63 Pictorials incl 50c, \$2 & \$5 perfs, fine MUH. CV £125 (15)	
2573 http://auction.philas.org.au/files/127/img/2573.jpg	70	2586 http://auction.philas.org.au/files/127/img/2586.jpg	70
LUXEMBURG 1952 2f + 4f Postal Cent + 1957 Europa set, all MLH. CV £325 (5)		MALAYSIA Kedah 1959-62 \$5 P13 x 12½ pair, fine MUH. CV £90	
2574 http://auction.philas.org.au/files/127/img/2574.jpg	80	2587 http://auction.philas.org.au/files/127/img/2587.jpg	70
LUXEMBURG 1956 2f Europa MUH. Key value of set. CV £325		MALAYSIA Kedah 1959-62 Pictorials ex 10c brown but incl \$5 perf, fine MUH. CV £94 (12)	
2575 http://auction.philas.org.au/files/127/img/2575.jpg	150	2588 http://auction.philas.org.au/files/127/img/2588.jpg	60
MACAO 1993-99 Array of se-tenant issues, all in sheetlets. Odd paper bend in margins o/w fine & fresh MUH. CV £800 (35)		MALAYSIA Penang 1954-57 QEII definitives incl 4c shade fine & fresh MUH. CV £84 (17)	
2576 http://auction.philas.org.au/files/127/img/2576.jpg	60	2589 http://auction.philas.org.au/files/127/img/2589.jpg	36
MALAWI 13 pages incl Zambia with MLH sets. CV £120 (157)		MALAYSIA Kelantan 1956-63 \$5 Pictorial P13 x 12½ pair, fine MUH. CV £52 (2)	
2577 http://auction.philas.org.au/files/127/img/2577.jpg	60	2590 http://auction.philas.org.au/files/127/img/2590.jpg	36
MALAWI 18 pages with sets/part sets MLH - incl birds & some m/s. CV £110 (116)		MALAYSIA 1954-57 Penang 4c QE II yellow-brown shade SG 30a corner block of 6 plus normal shade for comparison Fine MUH. CV £86 (7)	
2578 http://auction.philas.org.au/files/127/img/2578.jpg	120	2591 http://auction.philas.org.au/files/127/img/2591.jpg	160
MALAYA Penang 1957 \$2-\$5 Pictorials in blocks of 4, fine MUH. CV 208 (8)		MALAYSIA 1957 Penang Pictorials in blks of 4, very fine MUH. CV £260 (44)	
2579 http://auction.philas.org.au/files/127/img/2579.jpg	75	2592 http://auction.philas.org.au/files/127/img/2592.jpg	45
MALAYA KG5, KG6 & QE2 Accum usefully annotated, includes \$5 KG6 Penang M/H - Plus 15 M/H 1936 high cat KG6 Seychelles. (120+)		MALAYSIA 1957 Penang 1957 Pictorial fine MUH. CV £65 (11)	

Lot No	Est A\$	Lot No	Est A\$
2593 http://auction.philas.org.au/files/127/img/2593.jpg	50	2606 http://auction.philas.org.au/files/127/img/2606.jpg	55
MALAYSIA 1957-61 Perah Pictorial P12½ block of 4 fine MUH. CV £76		MALTA 1956-8 10/- & £1 defines fresh MUH CV £76 (2)	
2594 http://auction.philas.org.au/files/127/img/2594.jpg	50	2607 http://auction.philas.org.au/files/127/img/2607.jpg	80
MALAYSIA 1957-61 Selangor Pictorials incl 50c & \$5 perfs fine MUH. CV £73 (14)		MALTA 1965-70 6d defin black omitted SG 338b MUH CV £110	
2595 http://auction.philas.org.au/files/127/img/2595.jpg	70	2608 http://auction.philas.org.au/files/127/img/2608.jpg	125
MALAYSIA 1957-62 Selangor 10c maroon Tiger new colour block of 10 fine MUH. CV £160		MALTA 1967-70 Postage due set 1d to 4d in blocks of 4, SG D28-31, fresh MUH. CV £220 (16)	
2596 http://auction.philas.org.au/files/127/img/2596.jpg	45	2609 http://auction.philas.org.au/files/127/img/2609.jpg	180
MALAYSIA 1957-62 Perlis Pictorials incl 50c perf fine MUH. CV £68 (13)		MAURITIUS Britannia imperf 6d 1/-, 1861 6d slate, 1862 perf 6d (side trimmed), 1/- (rust), & 1860-62 QV 5 values, all pmk 'B53', also 5 fakes, reprints, etc, on 3 printed pages. CV £965	
2597 http://auction.philas.org.au/files/127/img/2597.jpg	130	2610 http://auction.philas.org.au/files/127/img/2610.jpg	150
MALAYSIA 1957-63 Kelantan, 10c maroon Tiger part sheet of 30 fine MUH. CV £600		MAURITIUS QV range to 5/-, 1876-8 & 1883-91 many ovpts incl set of 8, 1879 range to 50c, 1882-94 set of 11, & 3 ovpt 'cancelled' mostly U, earlies pmk 'B53', few M, on 4 printed pages. CV £763 (49)	
2598 http://auction.philas.org.au/files/127/img/2598.jpg	60	2611 http://auction.philas.org.au/files/127/img/2611.jpg	70
MALAYSIA 1957-63 Trengganu 2c orange shade SG 90a pair plus single 2c orange-red for comparison. Fine MUH CV £91 (3)		MAURITIUS KGV I key type set 12 (25cU), pictorial set 15, QE pictorial set 15, & omnibus issues, all M, most later MUH, on 4 printed pages. CV £270	
2599 http://auction.philas.org.au/files/127/img/2599.jpg	45	2612 http://auction.philas.org.au/files/127/img/2612.jpg	100
MALAYSIA 1961 States 10c Maroon Tiger new colour additions to 1957-62 period pictorials of Kedah, Kelantan, Negri Sembilan, Pahang, Perak, Perlis, Selangor & Trengganu. Fine & fresh MUH. CV 113 (8)		MAURITIUS 1859 -1907 Arms various wmks, ovpts, sizes to IR (round cnr) lower values M, others U & 3 ovpt 'specimen', on 3 printed pages. (46)	
2600 http://auction.philas.org.au/files/127/img/2600.jpg	70	2613 http://auction.philas.org.au/files/127/img/2613.jpg	50
MALAYSIA 1961-62 Selangor Pictorials blocks of 4 fine MUH CV £108 (28)		MAURITIUS 1877 1/- on 5/- bright mauve ovpt "cancelled" MLH. CV £70	
2601 http://auction.philas.org.au/files/127/img/2601.jpg	90	2614 http://auction.philas.org.au/files/127/img/2614.jpg	50
MALAYSIA 1961-63 KELANTAN. Pictorials set in blks of 4. Very fine & fresh MUH. CV £152 (28)		MAURITIUS 1903-4 Express Ovpts (5 of the 6 types) most M; Postage dues 1933 - 72 complete (ex1) M; on 2 printed pages. CV £116	
2602 http://auction.philas.org.au/files/127/img/2602.jpg	50	2615 http://auction.philas.org.au/files/127/img/2615.jpg	40
MALDIVES 1956-65 QEII on 9 pages, MLH. CV £50 (118)		MAURITIUS 1904-7 1r Arms SG175 MLH. CV £50	
2603 http://auction.philas.org.au/files/127/img/2603.jpg	65	2616 http://auction.philas.org.au/files/127/img/2616.jpg	80
MALDIVES 1960 Defines in blks of 4, very fine MUH. CV £100 (44)		MAURITIUS 1910 - 35 KE, KGV both wmks, & Arms, all part sets, low vals M & high values fiscals: also 1925 ovpts & 1935 Jubilee sets M. on 4 printed pages. (69)	
2604 http://auction.philas.org.au/files/127/img/2604.jpg	100	2617 http://auction.philas.org.au/files/127/img/2617.jpg	60
MALTA Postage dues, 1953-63 set (2d is blackish-brown SG D24a) plus 1966 2d SG D27 all in blocks of 4 fresh MUH CV £188 (28)		MAURITIUS 1950 KGV I comp set CTO. Hinged 1c bright purple to 10 r dull blue SG 276-290. (15)	
2605 http://auction.philas.org.au/files/127/img/2605.jpg	55		
MALTA 1938-43 KGV I defines. 2d scarlet with minor faults o/w fine MUH CV £75 (21)			

Lot No	Est A\$	Lot No	Est A\$
2618 http://auction.philas.org.au/files/127/img/2618.jpg	50	2630 http://auction.philas.org.au/files/127/img/2630.jpg	65
MAURITIUS 1953-8 5r & 10r defines in fine MUH prs. CV £86 (4)		MOROCCO Agencies. 1935-37 British Currency 2/6 & 5/- re-engraved Seahorse ovpts MLH. 5/- has tiny perf thin. CV £83 (2)	
2619 http://auction.philas.org.au/files/127/img/2619.jpg	40	2631 http://auction.philas.org.au/files/127/img/2631.jpg	65
MAURITIUS 1953-8 2r50 - 10r defines MUH. CV £53 (3)		MOROCCO Agencies. 1948 Spanish Currency, 30c on 30d Olympics Crown flaw SG 179a, o/c o/w fine MUH. CV £85	
2620 http://auction.philas.org.au/files/127/img/2620.jpg	70	2632 http://auction.philas.org.au/files/127/img/2632.jpg	55
MAURITIUS 1961-73 Colln complete M (ex 1969 fish mostly U), incl 1969 Gandhi MS, on 16 printed pages.		MOROCCO Agencies. 1949 British Currency, KGVI ovpts MUH. 2/6 has yellowish gum. CV £80 (17)	
2621 http://auction.philas.org.au/files/127/img/2621.jpg	35	2633 http://auction.philas.org.au/files/127/img/2633.jpg	50
MAURITIUS 1965 1r - 10r Bird defines fine MUH. CV £66 (4)		MOROCCO Agencies. 1912 Spanish Currency, 10c on 1d KGV. No cross on Crown, SG 127a M, Minor flts. CV £110	
2622 http://auction.philas.org.au/files/127/img/2622.jpg	90	2634 http://auction.philas.org.au/files/127/img/2634.jpg	50
MAURITIUS 1965-75 14 pages with sets, MLH. (Many birds & marine) also some m/s. CV £200 (176)		MOROCCO Agencies 1899 QV 5c & 10c broad top to 'M' SG 9b & 10b in pairs MLH plus 10c Hyphen between "nc" SG 10c in pr MUH, F. CV £58 as M (6)	
2623 http://auction.philas.org.au/files/127/img/2623.jpg	40	2635 http://auction.philas.org.au/files/127/img/2635.jpg	50
MONTSERRAT KGVI decimal set of 13 MLH CV £50 (13)		MOROCCO Agencies 1899 QV 20c ovpt, hyphen between "nc". SG 11c, MLH. CV £65	
2624 http://auction.philas.org.au/files/127/img/2624.jpg	50	2636 http://auction.philas.org.au/files/127/img/2636.jpg	50
MONTSERRAT 1969-77 14 pages with MLH sets/part sets and some m/s, incl birds. CV £81 (136)		MOROCCO Agencies. 1944 TANGIER, KGVI ovpts in blks of 4. One 1d has tiny natural gum inclusion o/w fine MUH. CV £120 (8)	
2625 http://auction.philas.org.au/files/127/img/2625.jpg	120	2637 http://auction.philas.org.au/files/127/img/2637.jpg	45
MOROCCO Agencies, Spanish Currency 1907-12 KEVII surchs to 12p on 10/- MLH. Odd minor blemish but 1p on 10d is dull purple & carmine shade, 12p on 10/- has some surface rubbing CV £227 (12)		MOROCCO Agencies 1903-5 KEVII 10c Broad top to "M", SG 18b, MLH. CV £60	
2626 http://auction.philas.org.au/files/127/img/2626.jpg	100	2638 http://auction.philas.org.au/files/127/img/2638.jpg	45
MOROCCO Agencies. 1914-26 Spanish Currency, 12p on 10/- indigo - blue Seahorse SG 138. Odd slightly blunt perf o/w fine MUH. CV £110		MOROCCO Agencies. 1925-31 Spanish Currency, KGV surchs MLH. 10c on 1d has hinge remnant but 40c on 4d is MUH. CV £55 (6)	
2627 http://auction.philas.org.au/files/127/img/2627.jpg	90	2639 http://auction.philas.org.au/files/127/img/2639.jpg	40
MOROCCO Agencies. 1949 TANGIER, KGVI ovpts. 4d has tiny gum blemish o/w fine MUH. CV £120 (15)		MOROCCO Agencies, Tangier 1950-51 KGVI 2/6 to 10/- opts MUH CV £57 (3)	
2628 http://auction.philas.org.au/files/127/img/2628.jpg	80	2640 http://auction.philas.org.au/files/127/img/2640.jpg	40
MOROCCO Agencies. 1925-36 British Currency, KGV ½d with 15½mm ovpt, SG55b blk of 4 fresh MUH. CV £80 (4)		MOROCCO Agencies. 1935 British Currency, 1½d SJ "AGENCIF.S" variety (position 8/4) MLH. Strangely unlisted in SG.	
2629 http://auction.philas.org.au/files/127/img/2629.jpg	70	2641 http://auction.philas.org.au/files/127/img/2641.jpg	40
MOROCCO Agencies, 1907 KEII Spanish ovpts MLH. SG 112-123, 5c - 12p. CV £160 (12)		MOROCCO Agencies 1899 QV 25c ovpt Broad top to "M", SG 12b MLH. CV £55	

Lot No	Est A\$	Lot No	Est A\$
2642 http://auction.philas.org.au/files/127/img/2642.jpg	100	2654 http://auction.philas.org.au/files/127/img/2654.jpg	100
MOROCCO 1898-1900 Morocco Agencies QV opts SG1-8 M/MLH incl both 20c colours. CV £133 (9)		NETHERLANDS 1920 2g50c Surcharges on 10g defins, both FU. (2)	
2643 http://auction.philas.org.au/files/127/img/2643.jpg	120	2655 http://auction.philas.org.au/files/127/img/2655.jpg	80
MOROCCO 1899 Morocco Agencies 1899 QV opts SG9-16 M/MLH. Odd minor flts but largely fine plus 5c "CD" s/ways variety SG9a CV£210. (9)		NETHERLANDS 1920 2.50 on 10g Centenary, U. Minor perf flts. CV £170 (1)	
2644 http://auction.philas.org.au/files/127/img/2644.jpg	100	2656 http://auction.philas.org.au/files/127/img/2656.jpg	150
MOROCCO 1899 Agencies QV set (ex 50c) all optd "SPECIMEN" SG 9s-13s, 15s, 16s M/MLH. Odd minor fault, mainly fine. CV £200 (7)		NETHERLANDS 1923 2½g Accession U with perf flt & 5g Accession U (£300) with small slightly translucent hinge stain. (2). CV £350 (2)	
2645 http://auction.philas.org.au/files/127/img/2645.jpg	100	2657 http://auction.philas.org.au/files/127/img/2657.jpg	150
MOROCCO 1905-6 KEVII ovpts. Odd minor flt mostly on 20c. M/MLH. CV £160 (7)		NETHERLANDS 1926 - 33 Child welfare sets all with interrupted perfs. 1930 6c (+4c) & 1931 5c. (+3c) have perf flts o/w FU. CV £295 (28)	
2646 http://auction.philas.org.au/files/127/img/2646.jpg	120	2658 http://auction.philas.org.au/files/127/img/2658.jpg	100
NAURU Largely M colln to 1937 with 1916-23 ovpts to 1/- incl 2d Die II, 1923 centre ovpts (2d damaged), 1924-48 Ships rough paper to 5/- plus smooth paper set to 10/-, some extras, also later mostly U range to 1968. Mixed cond. (95+)		NETHERLANDS 1926-32 15c ultramarine QW defin with interrupted perfs on 4 sides SG320c. Fine and fresh MUH. CV as M £100	
2647 http://auction.philas.org.au/files/127/img/2647.jpg	40	2659 http://auction.philas.org.au/files/127/img/2659.jpg	40
NAURU Group of NWPI opts with non-postal CANCELLED / NAURU radio station cancels incl 1915-16 4d (2), 6d SG88, 2d - 2/- SG94-7 & 1918-22 6d & 1/- (2), plus Marshall Is 20pf U in Nauru. Some flts (10)		NETHERLANDS 1931 Gouda Church Fund, VFU. CV £55 (2)	
2648 http://auction.philas.org.au/files/127/img/2648.jpg	140	2660 http://auction.philas.org.au/files/127/img/2660.jpg	40
NAURU 1924-34 10/- ship on rough paper fine CTO CV £190		NETHERLANDS 1932 Tourist Propoganda, FU. CV £70 (4)	
2649 http://auction.philas.org.au/files/127/img/2649.jpg	100	2661 http://auction.philas.org.au/files/127/img/2661.jpg	80
NAURU 1926-35 Ships set of 14 rough paper + some 2nd grade duplicates. CV £160 (21)		NETHERLANDS 1942 12½c + 87½c Legion Fund m/s. FU. CV £150 (1m/s)	
2650 http://auction.philas.org.au/files/127/img/2650.jpg	80	2662 http://auction.philas.org.au/files/127/img/2662.jpg	100
NETHERLANDS 1852-63 Imperf set with four margins. 15c has tiny cut on right side o/w FU. CV £279 (3)		NETHERLANDS 1951 15g Gull Air, FU. CV £170	
2651 http://auction.philas.org.au/files/127/img/2651.jpg	40	2663 http://auction.philas.org.au/files/127/img/2663.jpg	150
NETHERLANDS 1872-91 Used 2g50 King William. Tiny closed tear at base. CV £150 (1)		NETHERLANDS COLONIES Japanese Occupation coll with 1943 First Anniv MUH, Savings Campaign MUH, 1943-45 set for Java M, 1943-44 set for Sumatra MUH, range of Naval control area h/stamps (some in MUH blocks of 4), various local h/stamps not listed in SG. 1943 set M & few 1947 Indonesian Republic h/stamps. Cond varies. CV £500 (145+)	
2652 http://auction.philas.org.au/files/127/img/2652.jpg	90	2664 http://auction.philas.org.au/files/127/img/2664.jpg	120
NETHERLANDS 1907 Postage Dues surchs. Odd slightly blunt perf o/w FU. (1g on ½c is M) CV £155 (13)		NETHERLANDS COLONIES Netherlands New Guinea complete colln on h/less leaves plus 1962 -63 UNTEA Ovpt (mixed opt types). Some cheaper sets are MLH (a couple have tone spots) but all key sets are fine & fresh MUH. CV £350+ (105+)	
2653 http://auction.philas.org.au/files/127/img/2653.jpg	80		
NETHERLANDS 1913 Centenary to 5g, U. 3c is M (flts), 50c & 1g have flts & 2½g has surface scuff o/w fine. CV £222 (11)			

Lot No	Est A\$	Lot No	Est A\$
2665 http://auction.philas.org.au/files/127/img/2665.jpg	100	2675 http://auction.philas.org.au/files/127/img/2675.jpg	100
NETHERLANDS COLONIES Neth Indies Postage Dues. Unissued values (½c, 1c, 12½c & 25c) of 1892-1909 design three sets (frame types I, II, III) all imperf on brownish paper MUH. Status unknown. (12)		NEW GUINEA 1918-23 NWPI ovpt KGV LM wmk ½d green, variety wmk inverted, fine MLH & well centered, SG 119aw. CV £130	
2666 http://auction.philas.org.au/files/127/img/2666.jpg	80	2676 http://auction.philas.org.au/files/127/img/2676.jpg	100
NETHERLANDS COLONIES Covers group incl two 1890s post cards (one with return card attached), 1931 Batavia/Melbourne regist flight cover with Abel Tasman cachet, three Japanese Occ period postcards plus two 1947 Indonesian Republic (Sumatra) covers one unaddressed bearing 1r on 40s SG S56 block of 8 & the other (stated to be addressed to the Vice President) bearing 2r on 5s SG S57 block of 6. (8)		NEW GUINEA 1931 Incomplete Huts ovpt "OS" in MUH, marginal prs with gum rust. No 1½d, 5d & 5/- Extra prs of 1/- & 2/- CV £397	
2667 http://auction.philas.org.au/files/127/img/2667.jpg	45	2677 http://auction.philas.org.au/files/127/img/2677.jpg	45
NETHERLANDS COLONIES 1874-75 Postage Dues 20c, P13 x 14, SG D58. Perf flt o/w fresh MLH. CV £65 (1)		NEW HEBRIDES 1913 French defines wmk "RF". Odd minor fault MLH CV £95 (11)	
2668 http://auction.philas.org.au/files/127/img/2668.jpg	70	2678 http://auction.philas.org.au/files/127/img/2678.jpg	140
NETHERLANDS COLONIES 1908 Neth Indies 1g "Buiten Bezit" ovpt P11½ x 11. SG 176, MLH. CV £100 (1)		NEW HEBRIDES 1925 Defines (British) in vert pairs CTO each with full 1928 cds of Vila/New Hebrides. Odd minor fault but largely fine CV £240 (18)	
2669 http://auction.philas.org.au/files/127/img/2669.jpg	80	2679 http://auction.philas.org.au/files/127/img/2679.jpg	140
NETHERLANDS COLONIES 1911 Neth Indies Officials. "D" ovpt on 2g50 SG 0184. Minor perf blemishes at base o/w FU. CV £130 (1)		NEW HEBRIDES 1925 Defines (French) in vert strips of 4 upper two units of each CTO with Postes Condominium/ Port Vila/ New Hebrides cancel of 1925 or 6, lower two units of each are MUH. Odd minor fault o/w fine CV £340 (44)	
2670 http://auction.philas.org.au/files/127/img/2670.jpg	50	2680 http://auction.philas.org.au/files/127/img/2680.jpg	110
NETHERLANDS COLONIES 1912 2½g slate on blue P11 x 11½. SG 207, FU. CV £65 (1)		NEW HEBRIDES 1925 Defines (French) in vert pairs CTO each with full 1928 cds of Vila/New Hebrides. 10c has separated into 2 singles, one with cnr fault. Centring varies & 2f units have perf faults CV £300 (22)	
2671 http://auction.philas.org.au/files/127/img/2671.jpg	110	2681 http://auction.philas.org.au/files/127/img/2681.jpg	70
NETHERLANDS COLONIES 1933-37 Neth Indies, no wmk defines (ex 12½c - P12½) fine MUH. CV £147 (25)		NEW HEBRIDES 1925 French defines 1f (10d) has small creases and 2f (1/8d) is o/c, o/w FU CV £120 (11)	
2672 http://auction.philas.org.au/files/127/img/2672.jpg	140	2682 http://auction.philas.org.au/files/127/img/2682.jpg	70
NETHERLANDS COLONIES 1941 Neth Indies. 35c Queen Wilhelmina SG 435. Usual slightly patchy gum o/w fine MUH. CV £250		NEW HEBRIDES 1938 Set of 12, SG 52/63 MH.	
2673 http://auction.philas.org.au/files/127/img/2673.jpg	50	2683 http://auction.philas.org.au/files/127/img/2683.jpg	50
NETHERLANDS COLONIES 1941 Neth Indies, 25c Queen Wilhelmina, SG 433 FU. CV £100 (1)		NEW HEBRIDES 1970s 6 pages incl Pitcairn Is with MLH sets. CV £50 (61)	
2674 http://auction.philas.org.au/files/127/img/2674.jpg	180	2684 http://auction.philas.org.au/files/127/img/2684.jpg	150
NETHERLANDS COLONIES 1949-50 3r, 5r & 10r New Currency key values MUH. Usual slightly patchy on brownish gum, odd minor flt o/w fine. CV £400 (3)		NEW ZEALAND QV - KEVII range with 1874-78 1st Sidefaces incl 3d, 4d & 6d FU, 1882-1900 2nd Sidefaces to 1/- various 1909-16 KEVII perfs U plus 1906 Christchurch Exn set M (£275, some flts but 6d is very presentable). Mainly fine. (50)	
		2685 http://auction.philas.org.au/files/127/img/2685.jpg	140
		NEW ZEALAND QV Chalons & 2nd Side Face + 1st Pictorial issue. Mainly used, 3 MH. HCV, some flts. (38)	

Lot No	Est A\$	Lot No	Est A\$
2686 http://auction.philas.org.au/files/127/img/2686.jpg	120	2698 http://auction.philas.org.au/files/127/img/2698.jpg	160
NEW ZEALAND 1898-1908 Pictorials U range with various printings, perfs & shades incl 1898 6d, 9d & 2/-. 1899-1903 6d green. 1902-7 2/-, P14, etc. Some dupn. Cond varies. CV £800 (65)		NEW ZEALAND 1913 U set of 4 SG 412-5 Auckland Exh ovpts. Indistinct Exh postmarks, a little heavy. CV £600 (4)	
2687 http://auction.philas.org.au/files/127/img/2687.jpg	120	2699 http://auction.philas.org.au/files/127/img/2699.jpg	100
NEW ZEALAND Fiscal "Arms" type + Lighthouses from 1891 to 1961 on pages with many varieties of the early issues, M and U. CV £540 (124)		NEW ZEALAND 1915 KGV perf vertical pairs 2d, 3d, 4d & 1/-, also 1925 Dunedin Exh 4d with 'POSTAGF' flaw, all MH. CV £270 (9)	
2688 http://auction.philas.org.au/files/127/img/2688.jpg	80	2700 http://auction.philas.org.au/files/127/img/2700.jpg	100
NEW ZEALAND Smiling Boys 1931 Health, MH. CV \$250 (2)		NEW ZEALAND 1924-34 NZ Health first 6 issues incl 1931 Smiling Boy (set of 2), all MH CV £226	
2689 http://auction.philas.org.au/files/127/img/2689.jpg	50	2701 http://auction.philas.org.au/files/127/img/2701.jpg	100
NEW ZEALAND 1882-1900 Range of 2nd Sideface QV U. All with adverts on back incl 2½d (4, one in green), 3d (sepia CV £50), 6d, etc. Cond varies. CV £188 (13)		NEW ZEALAND 1931 Smiling Boys Health issue. MH. CV £150 (2)	
2690 http://auction.philas.org.au/files/127/img/2690.jpg	60	2702 http://auction.philas.org.au/files/127/img/2702.jpg	80
NEW ZEALAND 1862 QV 4d Rose unused/ H.		NEW ZEALAND 1931 Smiling Boy Health issue. Fine Used. CV £135 (2)	
2691 http://auction.philas.org.au/files/127/img/2691.jpg	120	2703 http://auction.philas.org.au/files/127/img/2703.jpg	50
NEW ZEALAND 1878 QV 5/- M, perf flts at top & disturbed gum but scarce CV £375 (1)		NEW ZEALAND 1938 1½d KGVI brown imprint blk of 8 MUH (slight toning of 3). CV \$400	
2692 http://auction.philas.org.au/files/127/img/2692.jpg	60	2704 http://auction.philas.org.au/files/127/img/2704.jpg	65
NEW ZEALAND 1900s 4 hagners with mostly U. Useful earlies & incl 6d Lighthouse (1913). (62)		NEW ZEALAND 1950s-2000 Higher value Commems (above letter rate) accum. Variety to \$1.50. G to FU. (c500)	
2693 http://auction.philas.org.au/files/127/img/2693.jpg	160	2705 http://auction.philas.org.au/files/127/img/2705.jpg	50
NEW ZEALAND 1902 NZ Pictorials rough perf-11 set of 10 MH some off-centre CV £682		NEW ZEALAND 1967 Arms type - dec, 4 values \$4 to \$10 - original printings (see SG comment after F219-222) - MUH. CV £67 (4)	
2694 http://auction.philas.org.au/files/127/img/2694.jpg	100	2706 http://auction.philas.org.au/files/127/img/2706.jpg	60
NEW ZEALAND 1902-07 2½d Pictorial P.11 Wmk reversed SG308x, centred to right, blunt perf at top o/w fresh MLH CV £225 (1)		NEW ZEALAND 1970-76 Butterflies 1c, 2c, 3c, & 4c, QEII 10c all inverted wmk, 50c Tasman Park error buff shore omitted, fresh MUH. SG 915aw, 916w, 918aw, 925w & 932b. CV £122 (7)	
2695 http://auction.philas.org.au/files/127/img/2695.jpg	140	2707 http://auction.philas.org.au/files/127/img/2707.jpg	65
NEW ZEALAND 1906-35 Christchurch exh 3 lower values. Early Health issues incl Smiling Boys, Dunedin Exh + 1931 Air set. MH, MLH, MNH. CV £410 (16)		NEW ZEALAND 1980s-2000s Higher value Commems - \$1 to \$1.90 values U, variety, many \$1.50, on & off paper. (c300)	
2696 http://auction.philas.org.au/files/127/img/2696.jpg	60	2708 http://auction.philas.org.au/files/127/img/2708.jpg	100
NEW ZEALAND 1907-8 International Exh letter card used to Aust & NZ. Parcels. Post Label with 3 stamps cancelled 31/12/08 (2)		NEW ZEALAND DEP. 1957 - 99 Ross Dependency M.(282). Good selection of the first six issues with many in blocks 4 & 6 include plate numbers. Also a collection of 1972, many blocks 4 with Scott Base cancels (144). (426)	
2697 http://auction.philas.org.au/files/127/img/2697.jpg	120	2709 http://auction.philas.org.au/files/127/img/2709.jpg	70
NEW ZEALAND 1909-16 KEVII to 1/- MLH (½d & 4d yellow are MUH). 3d & 6d have minor perf flts & centring varies but 6d & 8d are line P14 (8d has s/ways wmk) CV £209 (9)		NIGERIA 1955 set to £1 and same set ovpt "Cameroons" to £1 & later issues, all MH. (133)	

Lot No	Est A\$	Lot No	Est A\$
2710 http://auction.philas.org.au/files/127/img/2710.jpg	80	2721 http://auction.philas.org.au/files/127/img/2721.jpg	150
NORFOLK IS 1947 Ball Bay complete set of 3 illustrated FDCs with K Baker cache, exc cond + 14 envelopes of Norfolk Is postal history 90s period. (17)		PACIFIC ISLANDS Picture postcards Pacific Islands PPC group comprising Church services in New Guinea unused, 'The Fuzzy Wuzzy Angels of the Owen Stanley Track' unused (plain back), Australian board of missions Pamphlet 'The Fuzzy Wuzzy in Action' (minor faults), Japanese soldier about to behead an Australian airman, American card 'Remember Pearl Harbour' used from the Pacific (creased) and RP A Japanese Land Mine harmlessly explodes in Guadalcanal unused, also four unused Japanese illustrated PPCs acquired in the Pacific region. (10)	
2711 http://auction.philas.org.au/files/127/img/2711.jpg	120	2722 http://auction.philas.org.au/files/127/img/2722.jpg	60
NORTH BORNEO 1888-92 1c - 10c imperf blocks of 4 M/MUH incl shades. Probable forgeries sold as is. (14 blks)		PAKISTAN 1947 KGVI ovpt on India complete MLH & Officials similar plus U duplicates to 12A & SG122 M ovpt double CV £190	
2712 http://auction.philas.org.au/files/127/img/2712.jpg	80	2723 http://auction.philas.org.au/files/127/img/2723.jpg	100
NORTH BORNEO 1945 Sarawak WWII. Dots - Dashes Cancelling in morse code translates to British Military Administration. On 2 covers one with 13 vals other with 15 vals (2)		PAPUA Qld used in Papua. 2d blue pr bearing a very fine strike of "BND" in bars.	
2713 http://auction.philas.org.au/files/127/img/2713.jpg	45	2724 http://auction.philas.org.au/files/127/img/2724.jpg	125
NORTHERN RHODESIA 1963 Defins very fine MUH. CV £60 (14)		PAPUA 1936 Cvr flown on Second Archibold Expedition from Daru to Mount Blucher, type-written endorsement and signed by pilot Russell Rogers and Richard Archibold, AAMC NO P104. CV £200	
2714 http://auction.philas.org.au/files/127/img/2714.jpg	90	2725 http://auction.philas.org.au/files/127/img/2725.jpg	160
NORWAY 1909-29 redrawn Posthorn defins SG133-54 MLH. Occasional minor fault, largely fine. CV £200 (22)		PAPUA NEW GUINEA 1st, 2nd, & 3rd wmk Kangaroos - NW Pacific Is overprints. 1st - 3d, 6d; 2nd - 2d, 9d, 1/-; 3rd - 2d, 2½d, 6d shades, 1/- plus 6d perf OS. VFU, mostly well centered, good perfs. (12)	
2715 http://auction.philas.org.au/files/127/img/2715.jpg	60	2726 http://auction.philas.org.au/files/127/img/2726.jpg	50
NORWAY 1926-34 20 ore purple, 25 ore scarlet & 35 ore olive-brown defin key values MLH. CV £127 (3)		PAPUA NEW GUINEA 1950s-90s Overprints from predec onwards, qty of 12t on 7t, modern to K2.65, some interesting pmks on piece G-FU. (c300)	
2716 http://auction.philas.org.au/files/127/img/2716.jpg	70	2727 http://auction.philas.org.au/files/127/img/2727.jpg	55
NORWAY 1930 Tourist Fund MLH. 30ore + 25ore have couple of slightly blunt perfs but 20ore & 25ore are MUH. CV £150 (3)		PAPUA NEW GUINEA 1981 35t Bat from arrival set yellow background instead of green. Normal for comparison. Fresh MUH. Non reported item. (2)	
2717 http://auction.philas.org.au/files/127/img/2717.jpg	60	2728 http://auction.philas.org.au/files/127/img/2728.jpg	30
NYASALAND Booklets. 2 x 2/- Nyasaland, 1 x 5/- Nyasaland (exp) 1 x 5/- Rhodesia (exp), 2 x 3/6 Sth Africa, 1 x 50c Rhodesia. (9)		PAPUA NEW GUINEA 1990 - 1 Airmail cover from A.G.C. Epping to Westpac Arawa with Rect. Cachet "RTS. Postal services to Bougainville suspended due to civil unrest". B/stamped Boroko 9JA91, 17JA91. (1)	
2718 http://auction.philas.org.au/files/127/img/2718.jpg	45	2729 http://auction.philas.org.au/files/127/img/2729.jpg	50
NYASALAND 1908-11 KEVII 4d, wmk inverted, SG 76w, MLH. Minor flts on back. CV £150		PITCAIRN ISLAND 1957-63, SG 18-28, set MUH with 4d error & CTO set, ½d to 2/6, + 1967 new currency set SG 69-81, ½d to 45c.	
2719 http://auction.philas.org.au/files/127/img/2719.jpg	40		
NYASALAND 1963 Revenue stamps ovpt "postage" in blks of 4, very fine & fresh MUH. CV £64 (44)			
2720 http://auction.philas.org.au/files/127/img/2720.jpg	50		
NYASALAND 1964 Defins in blks of 4, very fine MUH. CV £80 (48)			

Lot No	Est A\$	Lot No	Est A\$
2730 http://auction.philas.org.au/files/127/img/2730.jpg	40	2742 http://auction.philas.org.au/files/127/img/2742.jpg	50
PORTUGAL 1926 Independence set of 21 M, top value no gum (SG 671 £300). Also, 1945 President Carmona set of 8 M, top value thinned (SG 977-984 £225). (29)		RUSSIA 1912-18 10r imperf SG125B FU. Good to lge margins. CV £75	
2731 http://auction.philas.org.au/files/127/img/2731.jpg	30	2743 http://auction.philas.org.au/files/127/img/2743.jpg	65
PORTUGAL 1931 Pereira set of 6 M, perf fault on 75c, other minor faults.		RUSSIA 1930-40s range incl 1930 40k Graf Zeppelin P.10½ FU & useful M or CTO sets. Fine cond. CV £240+ (70+)	
2732 http://auction.philas.org.au/files/127/img/2732.jpg	90	2744 http://auction.philas.org.au/files/127/img/2744.jpg	150
PORTUGUESE COLONIES Colln with Mozambique incl 1938 1E75 - 10E M, good range of Mozambique Company from 1892-93 opts M to 1940 incl some tete-beche pairs U, Nyassa Company incl 1921 London surchs M (tone spots), etc. Mainly fine. CV £450+ (300+)		SAMOA 1890s Seln of blocks of "Palm Trees" 2d blk of 10, 4d blk of 8 in pale shade SG61 plus others. Mostly MUH (43) CV £330 (7 blks)	
2733 http://auction.philas.org.au/files/127/img/2733.jpg	70	2745 http://auction.philas.org.au/files/127/img/2745.jpg	90
QATAR 1961 1r - 10r definitives MUH. CV £110 (4)		SAMOA 1921 Huts. FU 1d-2d are P14x14½. CV £122 (12)	
2734 http://auction.philas.org.au/files/127/img/2734.jpg	100	2746 http://auction.philas.org.au/files/127/img/2746.jpg	50
RHODESIA 1892-4 set SG18-26 incl ½d & 8d; 2d, 3d, 4d, and 8d Fine M, other 5 are U. 1895 Perf 12½ 2d o/c U, 4d U. CV £325 (11)		SAMOA 1926-27 2/- & 3/- Admirals each tied to sml piece FU. CV £68 (2)	
2735 http://auction.philas.org.au/files/127/img/2735.jpg	100	2747 http://auction.philas.org.au/files/127/img/2747.jpg	40
RHODESIA 1892 Surcharges ½d on 6d MNG & 2d on 6d MH CV £320 (2)		SAMOA 1944-49 Pictorials with Mult "NZ" & Star wmk. SG200-5, FU. CV £65 (4)	
2736 http://auction.philas.org.au/files/127/img/2736.jpg	120	2748 http://auction.philas.org.au/files/127/img/2748.jpg	50
RHODESIA 1896 CGH stamps opt "BRITISH SOUTH AFRICA COMPANY", some heavily hinged, 3d rear faults but nice looking MH. CV £363 (7)		SAMOA 1955 5/- & 10/- Arms opts FU CV £78 (2)	
2737 http://auction.philas.org.au/files/127/img/2737.jpg	60	2749 http://auction.philas.org.au/files/127/img/2749.jpg	150
RHODESIA 1896 Victoria Falls Perf 14½-15, 1d U, 2½d M, Perf 14 2/6d M, 5/- U. All well centred. CV £204 (4)		SAN MARINO 1961 500L Europa sheetlet of 6, odd light gum bend o/w fresh MUH, SG 640. CV £330 (shlt)	
2738 http://auction.philas.org.au/files/127/img/2738.jpg	160	2750 http://auction.philas.org.au/files/127/img/2750.jpg	30
RHODESIA 1910-13 Double Heads P13½ ½d, 2½d, 8d M, 1d U o/c; P15 1d rose-carmine & 6d both U. CV £520 (6)		SAUDI ARABIA 1916-17 Used perf 12 & 13 (5), roulette(4) & postage due (3).	
2739 http://auction.philas.org.au/files/127/img/2739.jpg	70	2751 http://auction.philas.org.au/files/127/img/2751.jpg	80
RHODESIA 1959-62 & Nyasaland 1/3 to £1 definitives, fine & fresh MUH. CV £108 (6)		SEYCHELLES 15 pages of QEII sets/part sets MLH and some m/s. (168)	
2740 http://auction.philas.org.au/files/127/img/2740.jpg	60	2752 http://auction.philas.org.au/files/127/img/2752.jpg	150
RHODESIA 1960 and Nyasaland, Kariba Dam set in blks of 4 fine MUH. Varieties noted (but not listed in SG) on one 1/- & two 1/3 units. CV £80 (24)		SEYCHELLES 1893 QV surcharge on 3c on 4c, variety "surcharge inverted", SG 15a, slight thin, M. CV £300	
2741 http://auction.philas.org.au/files/127/img/2741.jpg	50	2753 http://auction.philas.org.au/files/127/img/2753.jpg	60
RHODESIA 1965-76 8 pages incl Nyasaland with MLH sets - Noted Rhophil 72 m/s & 1966 QEII set to 5/-. CV £90		SEYCHELLES 1952 Various Designs comp set CTO. hinged 2c lilac to 10R Green with new portrait & Crown. (SG 158-172). (15)	
		2754 http://auction.philas.org.au/files/127/img/2754.jpg	65
		SEYCHELLES 1954-61 Definitives very fine MUH. CV £80 (19)	

Lot No	Est A\$	Lot No	Est A\$
2755 http://auction.philas.org.au/files/127/img/2755.jpg	40	2768 http://auction.philas.org.au/files/127/img/2768.jpg	80
SEYCHELLES 1962-68 Defins (ex 30c, 45c & 75c additions) very fine MUH. CV £55 (15)		SOUTH AFRICA 1967-71 Postage due 4c SG D63 blk of 4, one unit showing noticeable but uncat flaws on "4" of "4c". Very fine. CV £128 (4)	
2756 http://auction.philas.org.au/files/127/img/2756.jpg	80	2769 http://auction.philas.org.au/files/127/img/2769.jpg	40
SEYCHELLES 1972 Rare birds in blks of 10, very fine MUH. CV £170 (60)		SOUTH AFRICA 1967-71 Postage dues 4c SG D63-64, fine MUH. CV £64 (2)	
2757 http://auction.philas.org.au/files/127/img/2757.jpg	40	2770 http://auction.philas.org.au/files/127/img/2770.jpg	80
SEYCHELLES 1972 Rare birds in blks of 4, very fine MUH. CV £68 (24)		SOUTH AFRICA 1969-72 Defins with phosphor bands SG282-96 in blks of 8, very fine MUH. CV 168 (120)	
2758 http://auction.philas.org.au/files/127/img/2758.jpg	80	2771 http://auction.philas.org.au/files/127/img/2771.jpg	130
SIERRA LEONE 1897 QV surcharges 2½d on 6d dull purple & green, overprint types 8 and 10, SG 59-60, fine U. CV £106 (2)		SOUTH WEST AFRICA 1923 KGV 5/- ovpt setting 1, SG10 MLH Centred right o/w fine. CV £225 (1 pair)	
2759 http://auction.philas.org.au/files/127/img/2759.jpg	60	2772 http://auction.philas.org.au/files/127/img/2772.jpg	60
SIERRA LEONE 1956-69 17 pages with sets, MLH. (207)		SOUTH WEST AFRICA 1923-26 KGV 2/6 ovpt Setting IV pair, SG28 MLH CV £ 90 (1pr)	
2760 http://auction.philas.org.au/files/127/img/2760.jpg	80	2773 http://auction.philas.org.au/files/127/img/2773.jpg	50
SINGAPORE 1969 150th Anniv Singapore off FDC, 15c to \$5, SG 121-6 FU. CV £237 (6)		SOUTH WEST AFRICA 1938 Voortrekker Cent Memorial MLH. Lowest two values each have one short perf o/w very fine. CV £110 (4 Pairs)	
2761 http://auction.philas.org.au/files/127/img/2761.jpg	60	2774 http://auction.philas.org.au/files/127/img/2774.jpg	40
SINGAPORE 1971-90 3 Hagners with 7 sets MUH incl 1971 Scenes, 'Stamps on Paper', Airport, Fish etc CV £110 (36)		SOUTH WEST AFRICA 1954 1d Defin wmk horns of antelope to right SG154w strip of 4, fine MUH. CV £72 (4)	
2762 http://auction.philas.org.au/files/127/img/2762.jpg	65	2775 http://auction.philas.org.au/files/127/img/2775.jpg	70
SOLOMON ISLANDS 1939-51 KGVI 2/- defin pair plus 5/- all perf SPECIMEN, fine MNG (3)		SOUTH WEST AFRICA 1961-63 defins in pairs very fine MUH CV £96 (30)	
2763 http://auction.philas.org.au/files/127/img/2763.jpg	70	2776 http://auction.philas.org.au/files/127/img/2776.jpg	40
SOLOMON ISLANDS 1940 1/- & 1/6 Postage Dues FU on philatelic cover (1 cvr)		SOUTH WEST AFRICA 1961-63 15c defin (key value) block of 4, very fine MUH CV £72 (blk 4)	
2764 http://auction.philas.org.au/files/127/img/2764.jpg	90	2777 http://auction.philas.org.au/files/127/img/2777.jpg	40
SOLOMON ISLANDS 1959 4/- & 11/- booklets, SG SB1-2, + 1960 5/- booklet SB3, fine cond with fresh panes inside. CV £120 (3)		SOUTH WEST AFRICA 1966-72 Defins SG A202-212, in fine MUH pairs. CV £50 (14)	
2765 http://auction.philas.org.au/files/127/img/2765.jpg	50	2778 http://auction.philas.org.au/files/127/img/2778.jpg	45
SOUTH AFRICA 1954-69 8 pages with sets/part sets, MLH. CV £110 (101)		SOUTHERN RHODESIA SJ set on regd airmail cover from Limbe to Salisbury. CV of U set £70	
2766 http://auction.philas.org.au/files/127/img/2766.jpg	50	2779 http://auction.philas.org.au/files/127/img/2779.jpg	36
SOUTH AFRICA 1961 Decimal defins SG185-97 in blks of 4, very fine MUH. CV £88 (52)		SOUTHERN RHODESIA 1924-29 KGV 1½d imperf proof blk of 4 with lge security puncture, MNG.	
2767 http://auction.philas.org.au/files/127/img/2767.jpg	55	2780 http://auction.philas.org.au/files/127/img/2780.jpg	45
SOUTH AFRICA 1963-67 Defins SG227-36 incl 2½c, 10c & 20c shades, very fine MUH. CV £82 (13)		SOUTHERN RHODESIA 1931-37 KGV 8d, P11½ pr FU tied to piece. CV £70 (2)	

Lot No	Est A\$	Lot No	Est A\$
2781 http://auction.philas.org.au/files/127/img/2781.jpg	36	2794 http://auction.philas.org.au/files/127/img/2794.jpg	30
SOUTHERN RHODESIA 1932 2d Victoria Falls imprint blk of 4 MUH. Few minor paper bends mostly in margin. CV £52		ST VINCENT 1902 KEVII wmk Crown C of A set, keytype ovpt 'specimen', rust spot, MH, toning on ½d. CV £160+ (9)	
2782 http://auction.philas.org.au/files/127/img/2782.jpg	150	2795 http://auction.philas.org.au/files/127/img/2795.jpg	60
SOUTHERN RHODESIA 1947 2d Victory, damaged frame variety SG65b MUH. An early state of the flaw with extensive damage compared to the SG illustration. Marginal sheet no confirming plate position. CV £350		STRAITS SETTLEMENTS 1867-1909 Used items including 9 QV & KEVII \$2 & \$5. CV £150 (11)	
2783 http://auction.philas.org.au/files/127/img/2783.jpg	80	2796 http://auction.philas.org.au/files/127/img/2796.jpg	150
ST HELENA 1864-80 QV wmk Crown CC group incl P.12½ 1d Type A MNG, 1d Type B U (minor flts) & 1/- Type A U, P.14x12½ 3d U, P.14 1d U & 1/- MNG. Largely fine. CV £269 (6)		SUDAN Tuti Is set, 1m, 15m, & 5pi have minor faults o/w fine MLH CV £325 (15)	
2784 http://auction.philas.org.au/files/127/img/2784.jpg	180	2797 http://auction.philas.org.au/files/127/img/2797.jpg	100
ST HELENA 1908-11 KEVII 10/- MLH. Some hinge residue but Fine CV £275		SUDAN Officials. 1948 opts, 2pi has couple of slightly nibbled perfs, but 4pi is P.13. Fine & fresh MUH CV £128 (16)	
2785 http://auction.philas.org.au/files/127/img/2785.jpg	65	2798 http://auction.philas.org.au/files/127/img/2798.jpg	80
ST HELENA 1908-11 KEVII 4d & 6d (both chalky paper) & 6d (ordinary paper), fine MUH, CV £73 (for M) (3)		SUDAN Officials 1936-46 2m opt on chalky paper, SG 033a, MUH. CV £120 (1)	
2786 http://auction.philas.org.au/files/127/img/2786.jpg	65	2799 http://auction.philas.org.au/files/127/img/2799.jpg	40
ST HELENA 1938-44 KGVI defines, 1d green has hint of a blunt perf, o/w fine MLH CV £140 (14)		SUDAN Officials. 1948 50p opt, a little o/c o/w FU. CV £60 (1)	
2787 http://auction.philas.org.au/files/127/img/2787.jpg	65	2800 http://auction.philas.org.au/files/127/img/2800.jpg	120
ST HELENA 1938-44 KGVI 3d ultramarine defin MUH CV £80 (1)		SUDAN 1897 Ovpt set to 1p U, 1898 set to 1p MUH & 2 sets CTO on piece, various CTO/U pmk Atbara, Khartoum, Wadi-Halfa, Wad-Medani & 13 on Egyptian souv/card inscribed "complete set 1898/1907"; + autographs of Kitchener, Rundle, Wingate, Cromer etc & their biographies. (51 items)	
2788 http://auction.philas.org.au/files/127/img/2788.jpg	65	2801 http://auction.philas.org.au/files/127/img/2801.jpg	50
ST HELENA 1953-59 defines MUH CV £85 (14)		SUDAN 1927-41 defines MLH, 2m, 3m, 15m, 2p, 3p & 20p are on ordinary paper CV £97 (15)	
2789 http://auction.philas.org.au/files/127/img/2789.jpg	100	2802 http://auction.philas.org.au/files/127/img/2802.jpg	130
ST HELENA 1961-65 Defins to 10/- in blks of 4. Fine & fresh MUH. CV £200 (52)		SUDAN 1935 Anniv of death of General Gordon set FU CV £235 (9)	
2790 http://auction.philas.org.au/files/127/img/2790.jpg	55	2803 http://auction.philas.org.au/files/127/img/2803.jpg	55
ST HELENA 1961-65 1d, 3d, 6d & £1 defines on chalky paper SG176a, 179a, 181a & 189a very fine MUH. CV £73 (4)		SUDAN 1935 2½p on 3m Air, second arabic letter from left missing, SG69a in plate 1 corner pair MUH, centred to left, CV £50+ (as M) (2)	
2791 http://auction.philas.org.au/files/127/img/2791.jpg	45	2804 http://auction.philas.org.au/files/127/img/2804.jpg	180
ST HELENA 1961-65 Defins very fine MUH. CV £60 (14)		SUDAN 1936-46 Officials opts 10m & 8pi MLH o/w fine MUH CV £250 (15)	
2792 http://auction.philas.org.au/files/127/img/2792.jpg	40	2805 http://auction.philas.org.au/files/127/img/2805.jpg	40
ST HELENA 1961-65 £1 defin on chalky paper SG189a, VFU. CV £50		SUDAN 1938 3p on 3½p P.14 Air surch SG75 MUH, centred to left. CV £48 (1)	
2793 http://auction.philas.org.au/files/127/img/2793.jpg	40	2806 http://auction.philas.org.au/files/127/img/2806.jpg	55
ST HELENA 1968 Defins in blks of 4, very fine MUH. CV £60 (60)		SUDAN 1948 defines, 2p has light crease but 10p is on chalky paper, fine MLH CV £114 (16)	

Lot No	Est A\$	Lot No	Est A\$
2807 http://auction.philas.org.au/files/127/img/2807.jpg	50	2817 http://auction.philas.org.au/files/127/img/2817.jpg	160
SUDAN 1951-61 2p to 50p Pictorials, fine & fresh MUH. CV £82 (10)		SWITZERLAND 1854-62 40r green Strubel, SG 51, very fine MNG, four margins. CV £500	
2808 http://auction.philas.org.au/files/127/img/2808.jpg	60	2818 http://auction.philas.org.au/files/127/img/2818.jpg	100
SWAZILAND 1962-76 10 pages with sets, MLH - noted 1962 to 2r, 1969 to 2r & 1976 Birds. CV £160		SWITZERLAND 1854-62 1f grey-lilac Strubel with black thread SG 38, U. Almost four margins (close to touching on three sides) & light horiz crease but very presentable. CV £1100	
2809 http://auction.philas.org.au/files/127/img/2809.jpg	180	2819 http://auction.philas.org.au/files/127/img/2819.jpg	90
SWITZERLAND Pro Juventute 1913-72 U colln ex only 1922 5c-10c, 1935 10c, some post 1952 issues & both m/s. 1915 10c is thinned & 1918 10c has corner flt o/w mainly FU. CV £1500+ (210+)		SWITZERLAND 1854-62 5r to 40r Strubels, SG 47a-51, FU. Generally above average margins. CV £310 (5)	
2810 http://auction.philas.org.au/files/127/img/2810.jpg	150	2820 http://auction.philas.org.au/files/127/img/2820.jpg	70
SWITZERLAND Early range incl 1850 2½r U (thinned), 10r U, Strubels incl 5r SG 25, 15r & 40r U, Sitting Helvetias incl 1862-64 2c M, 3c U, 30c MNG (flts) & 1f U (creased), 1867-78 & 1881 issues with extras. Mixed cond. CV £5800 (50)		SWITZERLAND 1854-62 5r deep brown Strubel (black thread) SG 34a FU. Four margins. CV £250	
2811 http://auction.philas.org.au/files/127/img/2811.jpg	150	2821 http://auction.philas.org.au/files/127/img/2821.jpg	55
SWITZERLAND Colln on Vario sheets with imperf Strubels (7), Sitting Helvetias incl 1862-64 30c vermilion on cvr (corner flt), 1867-78 15c U, Standing Helvetias incl 25c, P 9½ M (CV £200), 1928-31 10f grey-green Jungfrau U, 1939 National Exn sets, CTO with 5c-20c values having grilled gum (German 10c is SG 395Aa) CV £228, 1945 2f Peace MUH, mainly fine. (100s)		SWITZERLAND 1854-62 40r Strubel SG 37. Four close to good margins FU. CV £120	
2812 http://auction.philas.org.au/files/127/img/2812.jpg	150	2822 http://auction.philas.org.au/files/127/img/2822.jpg	150
SWITZERLAND Airs range incl 1923-40 set (ex 15c & 45c), 1930 Disarmament Airs, 1935-37 surchs (ex SG 358), 1941-48 set, 1941 Special Flights ovpt, 1944 Air Post Anniv, 1946 & 49 Special Flights, few later to 1972. Odd flts, mainly FU, many VFU or CTO. CV £1050+ (41)		SWITZERLAND 1862-64 1f gold Sitting Helvetia, SG 60a, FU, o/c but nice colour. CV £600	
2813 http://auction.philas.org.au/files/127/img/2813.jpg	90	2823 http://auction.philas.org.au/files/127/img/2823.jpg	90
SWITZERLAND 1939-72 National Fete & Pro Patria colln. Not quite complete but most sets are present. Mainly FU. CV £550+ (135+)		SWITZERLAND 1862-64 60c Sitting Helvetia, SG 59, FU. CV £225	
2814 http://auction.philas.org.au/files/127/img/2814.jpg	80	2824 http://auction.philas.org.au/files/127/img/2824.jpg	36
SWITZERLAND Array of se-tenant & tete-beche issues from 1908 25c SG 233a M, 1908-33 bklt panes SG 265a & 267a U to 1960-76 defins. Odd flt, mainly fine, MUH/M/U. CV £300 (65+)		SWITZERLAND 1862-64 40c green Sitting Helvetia SG 58 FU. CV £85	
2815 http://auction.philas.org.au/files/127/img/2815.jpg	50	2825 http://auction.philas.org.au/files/127/img/2825.jpg	120
SWITZERLAND 1850 10r 'Rayon II' type b SG 10 pale yellow shade. Heavyish cancel but four margins, U. CV £170		SWITZERLAND 1881 50c Sitting Helvetia on granite paper, SG 112. tiny shallow thin, o/w FU, expertized on back. CV £650	
2816 http://auction.philas.org.au/files/127/img/2816.jpg	180	2826 http://auction.philas.org.au/files/127/img/2826.jpg	70
SWITZERLAND 1854-62 1f grey-lilac strubel (black thread), SG 38, 3+ margins, FU. CV £1100		SWITZERLAND 1881 20c Sitting Helvetia on granite paper SG 109 w/c FU with May 1882 cds. CV £180	
		2827 http://auction.philas.org.au/files/127/img/2827.jpg	120
		SWITZERLAND 1882-1903 50c deep blue Standing Helvetia, P9½, SG 143a. Sml corner crease o/w FU. CV £475	
		2828 http://auction.philas.org.au/files/127/img/2828.jpg	100
		SWITZERLAND 1882-1903 Standing Helvetia 40c imperf colour trials, all diff, very fine, MNG. (6)	
		2829 http://auction.philas.org.au/files/127/img/2829.jpg	95
		SWITZERLAND 1882-1903 Standing Helvetia 25c imperf colour trials all diff, very fine, MNG. (7)	

Lot No	Est A\$	Lot No	Est A\$
2830 http://auction.philas.org.au/files/127/img/2830.jpg	36	2843 http://auction.philas.org.au/files/127/img/2843.jpg	50
SWITZERLAND 1882-1903 20c orange Standing Helvetia P9½ SG 140a. Couple of sml corner creases o/w FU. CV £130		TRISTAN DA CUNHA 1963 Resettlement ovpts in blks of 4. Fine & fresh MUH. CV £92 (52)	
2831 http://auction.philas.org.au/files/127/img/2831.jpg	70	2844 http://auction.philas.org.au/files/127/img/2844.jpg	45
SWITZERLAND 1905-07 40c Standing Helvetia on plain white paper, P11½ x 11 SG 203 & P11½ SG 209. Both somewhat o/c, o/w FU. CV £275 (2)		TRISTAN DA CUNHA 1965-67 Defins very fine MUH. CV £55 (17)	
2832 http://auction.philas.org.au/files/127/img/2832.jpg	110	2845 http://auction.philas.org.au/files/127/img/2845.jpg	65
SWITZERLAND 1914-18 10f deep mauve Pictorial MUH, F. CV £130		TRISTAN DA CUNHA 1974 Rockhopper Penguins set in complete shts of 25, fine MUH. Each sheet has light fold along 1 line of vertical perms. CV £125 (4 shts)	
2833 http://auction.philas.org.au/files/127/img/2833.jpg	100	2846 http://auction.philas.org.au/files/127/img/2846.jpg	60
TAIWAN 1952 Land tax 2 perf & strip of 3 IMPERF \$5.00 CV £330 (5)		TUNISIA 1897-1912 2 items postal stat. & a P/card. 3 nice items	
2834 http://auction.philas.org.au/files/127/img/2834.jpg	70	2847 http://auction.philas.org.au/files/127/img/2847.jpg	65
TANGANYIKA 1961-72 7 pages incl Uganda with MLH sets - noted 1965 Birds & 1966 Tanzania fish. CV £160 (84)		TURKS & CAICOS ISLANDS 1867 QV 1/- dull blue SG3, MLH, o/c o/w fine & fresh. CV £100 (1)	
2835 http://auction.philas.org.au/files/127/img/2835.jpg	60	2848 http://auction.philas.org.au/files/127/img/2848.jpg	80
THAILAND 1912 High value set of 6 + 1 other. FU. CV \$80 (7)		TURKS & CAICOS ISLANDS 1900-04 2d Wmk reversed, SG 103x, o/c o/w fine MLH. CV £130 (1)	
2836 http://auction.philas.org.au/files/127/img/2836.jpg	70	2849 http://auction.philas.org.au/files/127/img/2849.jpg	100
TONGA 1892-95 Range 4M & 9U incl 7 o/pts; best are 4d U & 1d/2½d M. Mixed cond, some perf faults. CV £416 (13)		TURKS & CAICOS ISLANDS 1913-21 KGV 2/- red on greenish white, SG 138a, block of 4 MUH, o/c o/w fine, CV £120 (as M). (4)	
2837 http://auction.philas.org.au/files/127/img/2837.jpg	36	2850 http://auction.philas.org.au/files/127/img/2850.jpg	65
TONGA 1920-35 2d black & deep purple Queen Salote Die 1 showing smaller "2" SG 57db, o/c o/w fine MLH CV £70		TURKS & CAICOS ISLANDS 1919 War Tax opts, 1d wmk inverted SG 149w, o/c but MUH, plus 3d wmk inverted & reversed SG 153y corner block of 4 M (2 units MUH), CV £80 (as M). (5)	
2838 http://auction.philas.org.au/files/127/img/2838.jpg	90	2851 http://auction.philas.org.au/files/127/img/2851.jpg	45
TONGA 1923-4 2d surcharges (ex 2d on 2/-). 2d on 2/6 is centred left o/w fine MLH CV £148 (6)		TURKS & CAICOS ISLANDS 1937 Coronation perf SPECIMEN, few slightly blunt perms o/w fine & fresh MLH. CV £90 (3)	
2839 http://auction.philas.org.au/files/127/img/2839.jpg	65	2852 http://auction.philas.org.au/files/127/img/2852.jpg	100
TRISTAN DA CUNHA 1952 St Helena ovpt KGV 1½d to 10/- (SG 1-12). (12)		TURKS & CAICOS ISLANDS 1938-45 defins incl ½d, 2/6 & 5/- shades, fine MLH. CV £246 (17)	
2840 http://auction.philas.org.au/files/127/img/2840.jpg	80	2853 http://auction.philas.org.au/files/127/img/2853.jpg	40
TRISTAN DA CUNHA 1954 Set ½d to 10/- Marine Life. (SG 14-27). MH. (14)		TURKS & CAICOS ISLANDS 1946 Victory perf SPECIMEN, both values centred to left, o/w fine MLH. CV £80 (2)	
2841 http://auction.philas.org.au/files/127/img/2841.jpg	80	2854 http://auction.philas.org.au/files/127/img/2854.jpg	130
TRISTAN DA CUNHA 1955-56 Gough Is Scientific Survey 6½d to 5/- complete set on 9 covers. Slight soiling.		U.S.A. Precancels with a good mixture of states, cities & smaller towns, noticed many California and some Florida and Indiana (c2200)	
2842 http://auction.philas.org.au/files/127/img/2842.jpg	30		
TRISTAN DA CUNHA 1959 Philatelic cvr - insufficient postage from US to Tristan da Cunha with full set of 1957 postage due stamps SG01-05. CV £56			

Lot No	Est A\$	Lot No	Est A\$
2855 http://auction.philas.org.au/files/127/img/2855.jpg	125		
U.S.A. Precancels with a good mixture of states, cities & smaller towns, noticed many NY State, New Jersey and a few Texas and Wisconsin. (c2100)			
2856 http://auction.philas.org.au/files/127/img/2856.jpg	100		
U.S.A. 1875 5c blue MNG - General Taylor SG181 cat £700			
2857 http://auction.philas.org.au/files/127/img/2857.jpg	60		
UGANDA 1896 QV SG 54, 1 anna pen cancel, SG 57-8 MNG. Plus Southern Rhodesia 5/- Admiral FU, few short perfs. (5)			
2858 http://auction.philas.org.au/files/127/img/2858.jpg	50		
VATICAN 75th Anniv of UPU 300L, 1000L MUH. (2)			
2859 http://auction.philas.org.au/files/127/img/2859.jpg	120		
VATICAN 1948 500l ultramarine Airmail, MLH. CV £1000			
2860 http://auction.philas.org.au/files/127/img/2860.jpg	40		
VATICAN 1952 Cent of 1st Papal States Stamp m/s. slight toning. CV £400			
<u>THEMATICS</u>			
2861 http://auction.philas.org.au/files/127/img/2861.jpg	70		
SPORTS Football Brasil 2001-2 set of 7 Football Clubs & World Cup all in full sheets of 20, 24 or 30, MUH. CV £248 (174)			
<u>FLIGHT & MILITARY COVERS</u>			
2862 http://auction.philas.org.au/files/127/img/2862.jpg	150		
AUSTRALIA WWII Middle East with pmks of the AIF Base P.O. (45)			
2863 http://auction.philas.org.au/files/127/img/2863.jpg	100		
AUSTRALIA WWII Middle East cancelled British type allotted to A.I.F field post.			
2864 http://auction.philas.org.au/files/127/img/2864.jpg	60		
AUSTRALIA 1936-7 Commercial Covers (3) to France & Greece each with 1/9d rate. (3)			
<u>COLLECTIBLES</u>			
2865 http://auction.philas.org.au/files/127/img/2865.jpg	50		
COINS 1938 Aust 5/- Crown, base metal forgeries EF. (3)			

PHILAS STAMP AUCTION NO. 127 -- POSTAL SECTION

Saturday, 8 July 2017

Section 2 - Small Philatelic & Literature Lots

A Postal Bid Only Sale

Conditions of Sale, Viewing & Closing Times as per main Auction 125

Bids are to be recorded on the regular Bid Form

Successful bids may be collected during the Main Auction

Lot No	Est A\$	Lot No	Est A\$
<u>LITERATURE</u>			
3001	100	3013	40
"COMMONWEALTH & BRITISH EMPIRE STAMPS 1840-1970" Stanley Gibbons Stamp Catalogue, 119th edition 2017. AS NEW (actually never used).		REFERENCES. Box of Large size A4 and over ex-library books. Sports, Yachting, Cricket, Football and Guinness Book of Answers. (19)	
3002	100	3014	40
"THE NUMERAL CANCELLATIONS OF NEW SOUTH WALES" by Hugh Freeman. Publ 2012, 375pgs, HC, DJ. As NEW.		"AUSTRALIAN PICTORMARKS" by Eury & Woolley. Volumes 1 and 2, 1191 pages of a Graphic History of Pictorial & Commemorative Postmarks since 1879. (2)	
3003	100	3015	40
"THE POST OFFICES AND HAND-HELD DATESTAMPS OF VICTORIA" by G Watson, J Webster & D Wood. In 2 volumes. Publ 1989 & 1992. New Condition. Dustjacket, hardcover. (2)		"POSTAL HISTORY OF NSW 1788-1901" edit by John White. Publ 1988, 481pgs. Hardcover, dustjacket. As New In Original Box.	
3004	80	3016	40
"POST OFFICES AND POSTAL CANCELLATIONS OF FIJI". by H.M. CAMPBELL. Publ 1957. 2) "Fiji-The Stamps and Postal History". by J.G. RODGER and R.F. DUBERAL. 147pgs, Publ 1970. 3) "The Postal Stamps of FIJI 1878-1902". by J.R.W. PURVIS. 89pgs.		"STANLEY GIBBONS WORLD CATALOGUE" in 5 volumes (2 are 2005 and 3 are 2007) in original box, Good Condition.	
3005	70	3017	35
New SG catalogues, GB Concise 2006; India; Burma & Pakistan; Brunei & Malasia; Indian Ocean; E Pacific; W Pacific; NZ & Depend; N Caribbean. Mostly 2009 or later, new condition. (10)		"CUMULATIVE INDEX OF AUSTRALIAN SOURCE MATERIAL" by Geoff Kellow. In Four Volumes, Rarely Offered. (4)	
3006	70	3018	30
ENCLCLOPEDIA OF STAMPS. 6 vols, BW ASCC to 1985, old SG Br Comm cat (2), + World Coins Catalogue 1801-1901 (2nd Ed), album pages (c1000) with printed NZ headings. 3 boxes. 14 Kgs.		PHILATELY General books on collecting from 1919 by Stanley Phillips to 'Postal History' by Richard Breckon. Noted books by Rosenblum, Callas, Hornadge, Stanley Gibbons & 'ships' by Watson. (30)	
3007	60	3019	30
"QANTAS AERIANA 1920-1954" by E.A. CROME. Signed by Author. Publ 1955, 195p.		"VICTORIA : A Collection of Philatelic Short Stories" by Les Mohnar. Publ 2012, 194pgs. Hardcover, dustjacket. Colour throughout, AS NEW. (1)	
3008	50	3020	30
"DISNEY" Enormous Book of Press Cuttings. Information and Memorabilia of Disney and all Major Productions. Hand made scrap book by a life-long enthusiast. In Box.		"POSTAGE STAMPS OF SWEDEN" by George MENZINSKY, 2)"Postmuseum Handbook". 3)"Skilling Banco Stamps of Coat of Arms Type". 4)"Handbook Over Svenska Post-och Makuleringsstamplar". (4)	
3009	50	3021	30
KRAUSE CATALOGUES, World Coins 1996 & 2 World Paper Money 1990 & 1961-2000. (3)		"HIDDEN TREASURES". Postage Stamps of China. Auction Catalogues. The Major James Starr Collection in 2 Volumes. Auctioned by Sothebys Sept 1991, in slip case.	
3010	50	3022	30
"POSTAL HISTORY OF THE SPANISH PHILIPPINES 1565-1898" by Don PETERSON and Geoffrey LEWIS. Published 2000.		"QUEENSLAND CANCELLATIONS AND OTHER POSTAL MARKINGS" by H M Campbell, Publ 1977, 161pgs. Hardcover. (1)	
3011	50	3023	30
"THE YUCATAN AFFAIR", The Work of Raoul Ch. Du Thuin, Philatelic Counterfeiter. Edit-in-Chief James M. CHEMI. 523pgs, Published 1980 by The American Philatelic Society Inc.		Aeronautica by W. T. O'Dea. Objects d'Art, Prints, Air Mail. Airliners of the World by Len Morgan. Luftwaffe by Alfred Price. The Man in the Hot Seat by Doddy Hay. + 16 diff profile booklets on individual mainly fighter aircraft.	
3012	50	3024	25
"NEW ZEALAND-A PHILATELIC HANDBOOK". By R.J.G. COLLINS. #2) "New Zealand Arms Type Duty Stamps" The design Process 1915-1929". By A DIBLEY. #3) "A Century of Philately" by W.N. STRACHAN, Editor. #4) "New Zealand and the Universal Postal Union to 1907". By Colin CAPILL. #5) "New Zealand Railway Charges Stamps: Design and Printing". By J.W. BRODIE. #6) "New Zealand One Penny Dominion 1909-1926". By George G. FISHER. #7) "The Second Type Postage Due Stamps of New Zealand". By R.D. SAMUEL. #8) "New Zealand Airmail Catalogue". By James A. STAPLETON. (8)		PHILATELIC RELATED REFERENCE GUIDES /Catalogues etc, incl very battered but still useful Aust Comm Specialists Cat. (11)	
		3025	25
		"WAIT HERE FOR TRAMS" Vols 1 & 2. by R. Peck. "Fares Please Tickets of the Private Bus Operators in Country NSW". Volume 1, Parts 1 & 2. by R Merchant & R. Peck. (4)	
		3026	25
		"RARE STAMPS" Pleasures and Treasures. Hardcover, Dustjacket. Publ 1967, 120pgs. "Postage Stamps" Puffin Picture Book. Publ 1950, 30pgs. Both scarce well produced books in colour by L.N. and M. Williams. (2)	
		3027	20
		PRIORITY PAID MAIL Aust PO Counter Stamp Machines Electronic Postmarks. Federation & its impact on the Post Office Meter Meters 2 Private Courier & Freight Satchels of Aust. All authored by Richard Peck.	
		3028	20
		Designs for the 90s, Priority Paid Time Clocks + 3 others.	

Lot No	Est A\$	Lot No	Est A\$
3029 Philatelic Exhibition Catalogues, some palmares, bulletins, mainly Aust, Malaysia, HK, Singapore some dups. Noted Sydrex '80 with Guba souvenir sheet & Olymphillex 2000 hard cover. (40)	20	3047 POSTAL STAMPS FROM W.A. by Mogens JUHL. NSW Government Printers and Inspectors of Stamps by R Peck.	10
3030 Sir Donald Bradman by Australia Post. World Encyclopedia of Stamps & Stamp Collecting by J Mackay. The Stamp Atlas by S Rossiter & J Flower. The History of the Sydney GPO by Aust Post.	20	3048 Aust. Commem Hand Postmarks by H Sorge	10
3031 "Whiskers": An illustrated compiled from the Australian Philatelic Federation Exhibit series by John Sinfield - Pristine Condition. (1)	20	3049 The Anglo Boer War South Africa 1899-1902 & "The Place of Stones"- Mafeking- Stamps & Banknotes.	10
3032 History of the Mails in NSW 4 Volumes Photocopy Only.	20	3050 Ship letters of Aust by G P Molnar + Postal History of Drummoyne and Five Dock by R Peck.	10
3033 ALTERNATIVE MAIL by R Peck. Essays on the Evolution of Philately by David Collyer & R Peck. Postage Paid Aust by R Peck. Aust PO Counter Stamp Machines by Richard Peck.	20	3051 Catalogue of Malaysia-Singapore-Brunei (1997-1998) + 3 books in Chinese, 1 on stamps / postmarks + 1 for Medals & 1 unknown.	10
3034 ALTERNATIVE MAIL A Closer Look, 1996-1999 Update 1995 Electronic Postmarks Postage Paid Imprints of the major mail users in Aust All authored by R Peck.	20	3052 "Aust. Decimal Varieties. David McCleary.	10
3035 Frama Aust by Sparkes. Shopping by Mail Post by R Peck. Post marks of NSW by Meter Mather.	20	3053 Handbook of Aust & N.Z. philatelicExh by Robert Kennedy. Postage in Cash by R M Startup. First World War Patriotic Labels of Aust & N.Z. by Alan Jackson.	10
3036 Personalised Postage Imprints from collection of Jim Mathers. Cinderella Stamp Club of Australia. Aust Contemporary Philately 97, Electronic Postmarks, Aust Contemporary Philate, The Guarantee Void Markings of Express Post.	20	3054 Commwth KGV Papers. Copy of AJ White's description of shades.	10
3037 "AVIATION ENCYCLOPEDIA 1981-5" in 18 volumes, each 12 parts, colour illustrations, publ by Orbis, London. In 2 boxes. 10kgs or so. (18)	20	3055 "WHAT THE POSTMAN SAW-The Early Australian Scene" by Aust Post.	10
3038 REVENUE STAMPS OF S.A. & Illustrated reference list in colour, by Martin Walker. The Life of Sir Rowland Hill, photocopy of pages. Aust Postage Stamps by P Collas. Aust Post Delivering More Than Ever by Marcella Hunter.	20	3056 Intern'l Encyclopedia of Stamps 1970s Magazines in 6 binders, good cond.	8
3039 British PO Numbers 1844-1906 by Brumell.	20	3057 Australia Military Service Post Marks & Postal History bound photocopies of WWII articles.	5
3040 AIRMAILS OF N.Z. compiled by Douglas Walker 1928-1940. +Aust Airmail Catalogue by Nelson Eustis.	15	3058 Catalogue of AIRMAIL LABELS.	5
3041 AUST POST STAMP PRINTING TECHNICAL DETAILS 1992 and 1993. Commwth of Aust: The Postage Due stamps by R P Hyeronimus. Photocopy. Kangaroos by G N Kellow.	15	3059 Aust. Pictorial & commemorative pmks 1998.	20
3042 Silver Jubilee Stamp Album 1952-77, Catalogue of New Zealand Stamps by Campbell Paterson. Australian Commonwealth Specialist' Catalogue, Coins of England & the UK + 8 other books.	15		
3043 Aircraft Recognition Manual by Gibbs-Smith. High Wing Lightplanes. MacDonalds Bombers. by K Munson. Parachutes and Petticoats by B Friang. Fighter Aircraft of the World by Taylor. Observer's Book of Aircraft by W Green. On the Moon with Apollo 16 by G Simmons. Jet Bombers by Anderton + Batchelor.	15		
3044 Dictionary of Stamps in Colour by James A. Mackay + History of Newcastle Philatelic Society 1918-1993 by Bernard J. Doherty.	15		
3045 POSTAGE STAMPS IN THE MAKING by F.J. MELVILLE in 1916, rewritten by John EASTON.	15		
3046 Commonwth of Aust Slogan Cancels 1971-67 by T C Tapp. Pmks of NSW. Part One. A History of P.O. date-stamps by R Tobin. NSW & A.C.T. P.O. by N C Hopson.	15		



ex1196



1222



1233



1246



ex1191



ex1189



1260



1305



1239



1262



1263



1255



1265



1261



ex1266



1257



1283



1272



1291



ex1290



1287



1293



1300

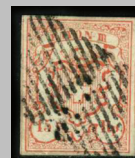

1316



1319



2037



1346



1348



1186



2212



1354



2104



2198



2270



2213



2269



2266



2310



2271



2313



2350



2446



2465



2467



2468



2469



2626



2675

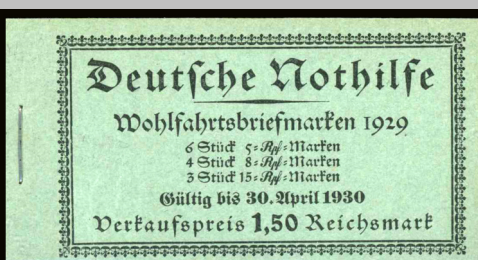

2349



2386



2391



2662



2425



2567



2701