

PHILAS STAMP AUCTION No.126

1st floor, 17 Brisbane St., Sydney

12.30pm Saturday 11th March 2017

VIEWING: Saturday 4th Mar. 9am to 3pm, Thursday 9th Mar. 9.30am to 7pm,

Friday 10th Mar. 9.30am to 5pm,

Saturday 11th Mar. 8.30am to 11.00am. **by appointment**

(Tuesday 7th Mar. viewing by appointment and volunteers' viewing).





1081



1083



1084



1086



1087



1088



1017



1043



1040



1045

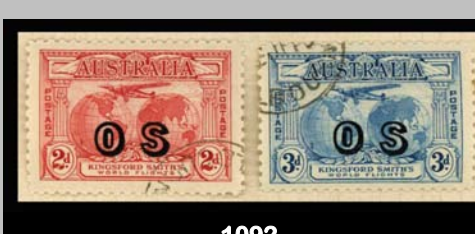

1092



1108



1113



1115



1103



1116



1121



1123



1125



1130



1136



1156

PHILAS STAMP AUCTION No.126

11th March 2017

Philatelic Association of NSW Inc

ABN: 81 630 985 642

and

The Philas Library Inc

ABN: 20 590 597 288

INDEX OF LOTS

Collections generally relating to one group are found at the beginning of that group. All bulky items (generally not able to fit into standard folders) are included in the bulk section at the beginning of the sale. Purchased lots can be collected at the auction. Estimates are in \$ Australian.

AUCTION HIGHLIGHTS & INFORMATION

| | |
|--|------|
| BULK IN BOXES, CARTONS, CASES & TINS – | |
| World incl Kiloware & Charity Mixes | 1 |
| Australia Kiloware | 138 |
| Mint Decimals in bulk & Year Books | 183 |
| Australia & States | 225 |
| Regions & Countries – A-Z | 371 |
| Thematics | 512 |
| Collectables & Cinderellas | 524 |
| COLLECTIONS IN ALBUMS & STOCKBOOKS | |
| World | 601 |
| Australia + States | 629 |
| Regions & Countries A-Z | 696 |
| Omnibus & Thematics | 884 |
| Cinderellas & Collectables | 891 |
| FOLDER LOTS | |
| Australian States | 1001 |
| Australia - Kangaroos | 1046 |
| - KGV & KGV issues | 1089 |
| - QEII issues | 1163 |
| Regions & Countries A – Z | 1177 |
| Cinderellas & Collectables | 1305 |
| POSTAL SECTION 2 | |
| Folder lots | 2001 |
| Literature | 3001 |

MANY COLLECTIONS OF INTEREST

Most folder lots available to view at www.philas.org.au

Check the POSTAL SECTION for additional items

All Lots available for viewing at normal times
Saturday 4th March, Thursday 9th March, Friday 10th March
Viewing on Auction day by appointment only

Goulburn Street Parking Station is open

**Mailed, Fax or Phone Bids MUST reach PHILAS by Noon on
Friday 10th March 2017**

A BUYER'S PREMIUM OF 10% IS ADDED TO ALL INVOICES

CLEARANCE SALE BY MAIL: 14th March – 28th March 2017
Unsold Auction 126 Lots will be offered at 80% of Estimate

THINKING OF SELLING? – Request a brochure for PHILAS Terms
Vendors are paid within 6 weeks of Auction
Minimum value of a new Lot is \$80
All material is insured whilst in PHILAS hands
All nett proceeds foster philately in N.S.W.

PHILAS STAMP AUCTIONS – ABBREVIATIONS USED

| | | | | | | |
|-------------------|----------------------|-----------|--------------------|--------|-----|----------------------|
| CATALOGUES | | Ch s/bk | Chinese stockbook | MLH | LHM | Light Hinged Mint |
| AAMC | Australian Air Mail | Colln | Collection | MNG | | Mint no Gum |
| | (Eustis) | Commem | Commemorative | M/S | m/s | Mini-sheet |
| ASC (SS) | Australasian Stamp | Cond | Condition | Mss | | Manuscript |
| | (Seven Seas) | Cont | Contains | M&U | | Mint & Used |
| BW (ACSC) | Brusden White, | CTO | Cancelled to Order | MUH | UHM | Mint unhinged |
| | Aust Commonwealth | CV | Catalogue Value | o/c | | Off centre |
| | Specialist | Cvr | Cover | o/w | | Otherwise |
| CP | Campbell Paterson | Defins | Definitives | OG | | Original Gum |
| Mi | Michel | Docs | Documents | Ovpt | o/p | Overprint/ed |
| Sc | Scott | D/s d/s | Double-sided | Pkts | | Packets |
| SG | Stanley Gibbons | Dupl dups | Duplicates | PMK | pmk | Postmark |
| | GENERAL | Env | Envelope | POP | | Post Office Pack |
| Accum | Accumulation | Est | Estimate | PSE | | Pre Stamped Envelope |
| Ad Advert | Advertisement | FDC | First Day Cover | s/e | | Straight edge |
| Addr | Addressed | FDI | First Day of Issue | Seln | | Selection |
| Bk | Book | FFC | First Flight Cover | STC | | Stated to Catalogue |
| Bklets | Booklets | FU | Fine Used | s/bk | | Stockbook |
| blk | block of | FV | Face Value | unaddr | | Unaddressed |
| Br Comm | British Commonwealth | GU | Good Used | VFU | | Very Fine Used |
| BS b/s | back stamped | H/less | Hingeless | w/c | | Well centred |
| Canc cxl | cancel / cancelled | Incl | Including | WMK | wmk | Watermark |
| Cat | catalogue | L/H | Light House | | | |
| CDS cds | Circular Date Stamp | MHH | Heavy Hinged Mint | | | |

Photo lots are underlined

Prices Realized available after auction on www.philas.org.au

The Philas Stamp Auction is conducted jointly by the Philatelic Association of NSW Inc and the Philas Library Inc

Auction to take place on 1st Floor, **PHILAS HOUSE**, 17 Brisbane St, Darlinghurst commencing at 12.30pm on Saturday, 11th March 2017
Auctioneer: Mark Knothe

Enquiries after Auction: Ring Sunday PM, 12th March 2017, Monday, Tuesday or Saturday. Thereafter Tuesdays or Saturdays during business hours 10a.m. – 3.30p.m. Telephone (02) 9264 8301 or (02) 9264 8406. E-mail – office@philas.org.au
POSTAL ADDRESS: P.O. Box 220 Darlinghurst, NSW 1300, AUSTRALIA

Next PHILAS Auction No.127: 8th July 2017

MATERIAL TO BE LOTTED is required by 8th April 2017

PHILAS STAMP AUCTIONS

CONDITIONS OF SALE

The placing of a bid shall constitute acceptance of all the following conditions –

1. All lots have an estimate which is an expression of the opinion of the market value of the lot, and is merely a guide. Bidders may bid above or below the estimate, but bids below 80% of the estimate may not be processed.
2. Bulk lots, collections or accumulations must be taken with all faults and errors (if any) and are not returnable under any circumstances. Any lot containing more than 10 items (excepting sets of stamps) is always offered “as is” and cannot be returned for any reason.
3. No lot can be rejected if the buyer or his agent has inspected the lot prior to auction, irrespective of whether or not any item/s within the lot has been through inadvertence incorrectly described.
4. Viewing of lots is by personal inspection at the times stated on the cover of the catalogue. We regret that lots cannot be sent out for viewing prior to the auction. However, photocopies may be available for SINGLE items (not collections) at 20c per photocopy plus postage. Philas accepts Mint Australian stamps in payment of photocopy charges.
5. Please assist by bidding in A\$ in the following steps :
\$2 up to \$40; \$5 from \$40-\$100; \$10 from \$100-\$200; \$20 from \$200-\$500; \$50 over \$500; \$100 over \$1000. Bids “out of step” may be rounded off. Section 2 (if any) is a Postal Bid Sale Only. Bids below 80% of estimate may not be accepted.
6. Bids may be made in person, or submitted by post, fax or phone. Telephone bids must be confirmed in writing. Postal Bids received after noon on the day prior to Auction Day are unlikely to be processed.
7. All lots are sold to the highest bidder at one advance over the second highest bid, subject to any reserve price. The Auctioneer has absolute discretion to settle any dispute.
8. The Auctioneer reserves the right to refuse any bid. “Buy” bids will not be accepted. “Limit” or “Or” bids can be made for you in the room by our agent. “Or” bids may only be accepted for lots close to each other. While every care is taken in executing bids, the Auctioneer cannot be held responsible for any errors or omissions. PLEASE CHECK YOUR BIDS CAREFULLY.
9. Any lot purchased is at the risk of the Buyer at the fall of the hammer, but title passes only when payment in full is received by the Auctioneer. Room buyers should pay for and collect their purchases on auction day. Postal buyers must pay for their purchases including all postage, packing, insurance costs, and buyers premium immediately upon receipt of Philas’ invoice. Where you employ an agent to bid on your behalf, such agent will become liable for all purchases whether the purchaser is known or unknown to Philas. Accounts unpaid after 30 days may incur an interest charge on the outstanding amount.
10. A Buyers Premium of 10% will be added to all invoices. Members are not liable for the Goods and Services Tax.
11. Invoices including postage and packing charges will be forwarded to successful postal bidders (who wish material to be posted) within three days of the auction. Postage will be by Registered Mail or ‘Signature on Delivery’ Mail, plus Insurance. Payment in full is due IMMEDIATELY on receipt of the invoice.
12. Postal bidders intending to collect lots should enquire by telephone whether or not they have been successful, and arrange a time for collection. This can generally be arranged in the week following the auction – Sunday after 1.00pm; Monday, Tuesday and Saturday 10.00am to 3.30pm; and thereafter on Tuesdays and Saturdays. Please advise on the bid form whether lots are to be collected or posted.
13. Lots not paid for within 30 days of the auction may be subject to forfeit and placed in a succeeding auction with any deficit being the responsibility of the original purchaser.
14. Postal bidders, who have not seen the lots they are buying, may reject any lot (with the exception of bulk lots, collections or accumulations) where the description is not in accordance with that given in the catalogue. However, any such lots are only returnable within forty-eight (48) hours of receipt, and in the condition received. No lot will be rejected if, subsequent to the auction it has been immersed in water or treated by any other process whatsoever unless Philas’ express permission for such treatment has first been obtained in writing. Generally lots that have been inspected prior to the auction are not returnable.
15. Expert Opinions: Extensions for certificates will be granted only where an application in writing has been received by the Auctioneer at least twenty-four (24) hours prior to the auction. Payment for any purchase on extension must be made in full in accordance with Clause 9 above. The onus shall be on the Buyer to obtain such certificate and bear all costs unless the item is proven to be not genuine, in which case all costs will be refunded to the Buyer. Compensation is limited to \$A25.
16. Governing Law: These Conditions shall be governed by and construed in accordance with the laws of the State of New South Wales.

NOTE: Bidders receive catalogues free within Australia. However, if no bid is received for three (3) consecutive auctions, mailings may be terminated.

Telephone bids will be accepted on (02) 9264 8301 or (02) 9264 8406 Answer-phone, to be confirmed in writing. Bids can be sent by FAX on (02) 9267 4741. Please ring to check if bids are successful on the days following the auction (see Clause 12 above).

All postal communications in respect of the auction should be directed to:

PHILAS STAMP AUCTIONS, PO BOX 220, DARLINGHURST, N.S.W. 1300

PHILAS STAMP AUCTION NO. 126

MAILED, FAXED & PHONE BIDS ACCEPTED UNTIL NOON FRIDAY, 10th March 2017

IN ROOM BIDS (Interstate and country bidders only) CLOSE AT 10 a.m. ON AUCTION DAY, 11th March 2017

STARTING PRICES ARE GENERALLY 80% OF ESTIMATES UNLESS PRE-AUCTION BIDS DICTATE OTHERWISE

Purchased lots should be collected at the auction. Estimates are in Australian Dollars.

A BUYERS PREMIUM OF 10 % APPLIES

| Lot No | Est A\$ | Lot No | Est A\$ |
|---|---------|--|---------|
| <u>BULK IN BOXES CASES & TINS</u> | | | |
| <u>WORLD</u> | | | |
| 1 Accum in 4-ring binders (29), mostly U with sprinkling of M sets, each binder with 20 to 30 varios/hagners, each sheet full of stamps; noted 1858 GB 1d reds (14) + extensive range QV; in 3 boxes. | 400 | 16 Stamps in 3 cartons, 15 stockbooks in alphabetical order. (1000s) | 150 |
| 2 Stamps M/U, some heavy dupn, in 26 s/b & hagners, good cond, great variety, sorted alphabetically, 6 boxes, MUST BE COLLECTED. (1000s) | 400 | 17 Accum in 4 albums, mainly M, #1 Japan, China, Pacific Is; #2 Israel with tabs & Pacific Is, #3 Yugoslavia mint, #4 world assorted covers & PO Packs (Australia FV \$18), mint Floral USA sheet. | 150 |
| 3 Remainder of consignment, mix of good covers, mint Aust pre-decimal blks, booklets, thematic pages, cinderellas & oddments. Good cond, interesting lot. | 300 | 18 Shoebox of stamps sorted in envelopes, generally good cond, large qty, could be anything! (1000s) | 130 |
| 4 Colln in s/b, albums, on paper & hagners. Mostly low value with pickings. Reasonable cond. MUST BE COLLECTED, in 6 lge boxes. (1000s) | 250 | 19 c8800 stamps & 38 m/s in 6 s/books | 120 |
| 5 Aerogrammes, M, CTO, First Day, duplication incl Aust, PNG, Christmas Is, Cocos Keeling, Norfolk Is, Nauru. (750+) | 200 | 20 Fossicker's delight - messy accum housed in 10 mixed s/b + folder plus envelopes roughly sorted various countries. Much on paper/piece. Pickings for sure especially from French mandate Syria. Lot incl 1930s era p/cards mostly Middle East & RAJ. (1000s) | 120 |
| 6 Old time stamps on leaves, USA, Japan, Finland & other Europe. Some HV + covers incl China. (100's) | 200 | 21 Ex-dealers stock in 8 albs with Mali, Zaire, Equatorial Guinea, Nigeria, Ecuador, Argentina, Brazil & Bolivia, mostly U, few CTO, heavy duplication, 3 books with little material. | 120 |
| 7 Various stamps in s/b, Hagners, albums, pages & off paper. Mostly commons but pickings with some in mixed cond. MUST BE COLLECTED, in 6 boxes. (1000s) | 200 | 22 Remainder of Estate in springback many full pages, 4 other fixed-page albums; Aust & Pacifics mostly 1970s M in s/b; NZ 1909-72 in 100s glassines; NZ & Empire in 2 fat snaplocks; World sorted into 100s display sleeves & many envelopes, few covers. Mixed cond. | 120 |
| 8 Remainder of consignment with PNG 1952-85 in hingeless album, noted 1952 set to £1 MUH, later pre-dec sets MH, few FDC, small collns Israel & France, Canada FDC, GB QV 1d red (54) + imperf on covers (2), GB QV embossed covers (2), WWI AIF cover (1), Pitcairn Is sheets of stamps mostly 2c value, + old catalogues, literature, in 2 boxes. | 180 | 23 Home made collection in 10 albums, mostly used, including good selection China Cultural Revolution period and MH selection of GB, Seychelles, Australia & Europe. 13kg | 120 |
| 9 Ex Dealer's stock, wide range of material with USSR, USA, Italy, France & Territories, Croatia, Swiss, GB, & Channel Is, Scandinavia, Kampuchea, Turkey, Greece mixed M/U. heavy duplication in 16 albums. (4 boxes). | 180 | 24 2 medium cartons of estate remainders, Lots of pickings. | 120 |
| 10 Postal stationery, post cards & maxi-cards. (1000+) | 160 | 25 Australian States & Roos as well as NZ, GB & World collection in 9 s/b + cigar box & envelopes. | 120 |
| 11 Ex dealers huge accum in 14 German s/b, folders, shoebox. Clean cond overall, some possible surprises. 4 boxes. (1000s) | 150 | 26 Ex Dealers stock in 14 larger, 17 smaller s/bks + loose on pages wide selection incl Eastern Europe, France, Spain, Portugal, Turkey, Algeria, Morocco, Germany, Arabian Peninsula, m/u. heavy dupn in 4 boxes. | 120 |
| 12 Accumulations in s/b, albs & on pages, incl Central & S America, Netherlands, India & GB. Duplication of early defins. (1000) | 150 | 27 FDCs 1937/95 of various countries, noted 1984 Antarctic Territory FDCs, also souvenir cvrs & postcards. (300+) | 100 |
| 13 in 5 s/books plus 47 world cvrs plus folder of cvrs, bklets, s/lts etc. (c9700) | 150 | 28 7 albums, 2 cover albums & boxfull of on/off paper. Few KGV, few MUH decimals; untouched mix - worth a look. | 100 |
| 14 Stamps, covers, m/sheets on 260 Hagners. | 150 | 29 Mostly U incl Europe, Sth America, Africa, China, & Japan in 7 Chinese s/b & 2 albums. | 100 |
| 15 14 sbks & improvised binders & 1 shoebox filled with misc. world. Fossicker's delight - could contain anything. (1000s) | 150 | 30 Accumulation off paper (1.5kg) and in old albums/stkbks mostly lower values used, some mint. Very mixed, few Aust. FDCs. | 100 |
| | | 31 Carton with collectors duplicates in 8 small boxes. Mainly used some M/MUH. Incl Germany, Austria, France, Australia/States, PNG Br Commonwealth. Also set of envelopes sorted by countries. (1000s) | 100 |

| Lot No | Est A\$ | Lot No | Est A\$ |
|--|---------|--|---------|
| 32 Balance of consignment with WWF covers & sets in 3 albums (86) USA stationery cut-outs, precancels & stamps; South Africa military mail WWII -1986 incl. some with censor labels; Namibia MUH; general World U; Aust. & GB FDCs, all in 2 boxes. | 100 | 52 Assortment of FDCs, strong in space, aeroplanes, trains, ships, scouting. noted postcards, aerogrammes & air mail labels. (400 +) | 80 |
| 33 Patchy collns in 50 albums M&U, noted 1981 Royal Wedding MUH, China, UK, GB, France, Aust incl small lot on hingeless pages 1913-77, Aust Territories, few Aust States, NZ 1984 Year Album, Solomon Is America's Cup, & collectors starter kits, in 7 boxes, MUST BE COLLECTED. | 100 | 53 Strength GB & NZ, Australia MUH \$18, World packs, Bi-Centennial Collection FV \$26, Colonial Collection FV \$6 | 80 |
| 34 Ex-dealers stock, wide seln of countries incl Turkey U, USA Postal Stationery MUH, USA & Denmark U, Albania U/CTO, Africa U, Russia MUH, France MUH, duplication. | 100 | 54 14 albums, various sizes, with stamps & covers. | 80 |
| 35 12 albums of stamps plus some Pacific Aerogrammes. | 100 | 55 World & Asia covers incl Pre covers. | 80 |
| 36 A - G mostly U in 6 lge s/b. Picking throughout, GB to £10, duplication. (1000s) | 100 | 56 Estate lot containing 5 albums & box. Worth closer inspection but totally unchecked. (1000s) | 80 |
| 37 M/U from G to S in 7 lge Chinese s/b. All in good cond with pickings. (1000s) | 100 | 57 Small accum M&U & FDCs, GB FDCs mostly commem sets, small lot of POPs & booklets, Germany 1941 Hitler heads in large blks & part sheets, Aust Post literature. | 80 |
| 38 Accum in 2 large & 2 small s/bks (5700+); + binder of covers, packs, etc (56). | 100 | 58 Patchy accum in 4 s/b - noted USA & Sth Africa Homelands MUH, Cars & Gemstones thematics. | 80 |
| 39 A - J, mostly U in KEK s/b (12), incl Canada, Fiji etc. Noticed China Chrysanthemum set of 14. Pickings. (1000s) | 100 | 59 J - Z, mostly U in 9 lge s/b incl Sth Africa, few Aust States. (1000s) | 75 |
| 40 Colln in 2 kids albums (springback with many full pages), also, accum off paper in 4 biscuit tins/box, some pre-dec M in sml tin, Aust 1970-80's packs & FDC's to \$5, pkt of commercial covers mostly S.America etc. As received from estate in one Globite suitcase. | 100 | 60 Used in alb & 3 s/bk. Strength in Germany, DDR, Deutsche Post. A lot of it. (1000s) | 75 |
| 41 Accum in 3 large & 2 small s/bks (6000+ stamps); + 1988 NZ Yearbook & small album. | 100 | 61 Various cvrs incl QEII airmails, Norfolk, Falklands, 20 bklt (ships) & 16 Aust Replica cards. | 70 |
| 42 Mixed accumm with Christmas Is, Cocos Is, NI, PNG, Aust FDCs, World U on/off paper, best items are Aust WW1 AIF covers (2), FFC Aust-NZ (2), 1937 NSW Sesqui FDC. 4 Boxes. | 100 | 62 Stamps on/off paper plus a few covers used in 11 alb or s/b. Also Aust. Colonial colln, & 4 Spec Editions. Could be pickings. | 70 |
| 43 Remainder of estate, various collns in 3 s/back, 2 peg & 3 medium s/books, incl sections with butterflies, fish, stamp on stamp, etc. snaplocks of stamps, mail, few FDCs, + 17 exchange books. NO Australia. | 80 | 63 7 Seas album with Aust U, Roos to 5/- (2), KGV to 1/4, £1 Robes, Arms to £2 + 2 World albums, one box & 2 albums + Mackay Dictionary of stamps. (9Kg) | 70 |
| 44 Used duplicates sorted per type, includes South Africa, SWA, UN, USA - mostly lower vals, hvy duplication. | 80 | 64 Ireland, Canada, Aust, GB in albums, stock books, circuit books & pages. World stamps on & off paper in packets & containers. (Sorting task). (100s) | 60 |
| 45 World album, Large stockbook - Islands, NZ & Australia. Small stockbook- Australian Territories, NZ, 2000 year book. FDCs, PO packs. Total FV \$130. | 80 | 65 Covers & cards in cigar box, mostly NZ & Aust. (40) | 60 |
| 46 Covers, thematic & special cancels. | 80 | 66 Mix, mostly U, in 2 lge, 1 sml sbks, off paper; 1 child's album, also 1999 Swiss cat. (1000s) | 60 |
| 47 Estate remainders - lots of pickings. | 80 | 67 Large accumulation in 3 old albums, packs on & off paper, plus mixed box. | 60 |
| 48 190 hagners with stamps, m/sheets, covers. | 80 | 68 Mostly U in 3 albums, plus 6 bags stamps off paper. Strength in Br, C'wealth. Clean lot. (1000s) | 60 |
| 49 Large Stockbook, ETA album, FDC album. On paper large tin/shoe box. Off paper small box/tin & 2 plastic containers. 1000s Pickings | 80 | 69 4 albums of stamps & postcards. | 60 |
| 50 Remainder of consignment with stamps on/off paper incl GB QV 1d red, commercial covers, GB POPs & FDCs, some early material on pages, needs viewing. | 80 | 70 Mix of covers, stamp packs, maxicards M/S, stamps on/off paper - sorter's joy. | 60 |
| 51 Unsorted material in 3 boxes, with Aust stamps on/off paper, commercial mail incl print envelopes, Russia 1963 gemstone set in blks of 19 CTO, s/b thematic items U, Hawid mount packs partly U. MUST BE COLLECTED. | 80 | 71 Noted NZ, GB & Aust in U colln in 2 s/b & 3 albums. (6Kg) | 60 |
| | | 72 Metallic stamps and the like, 1.5kg. | 50 |
| | | 73 Used in 1 large & 2 small s/bks, + 32 m/s, incl many large bright stamps. Also small colln of Luxembourg (1883-1979) incomplete. Good cond. (1000s) | 50 |
| | | 74 Accum of USA, Canada & Sweden in 2 s/b & ring binder (c40 hagners). (100s) | 50 |
| | | 75 Mix, M/U, in 2 sbks, incl Br. Comm. & 2 collections Royal Wedding. | 50 |
| | | 76 Perfins from USA, GB, Europe + more countries, defines & commems. (c250) | 50 |
| | | 77 Assortment incl PNG packs, GB packs, Aust packs also various Maxi cards, FDCs & m/s. Noted China, Hungary, USA, Vietnam & Aust. Also two childrens albs. Well worth a look. | 50 |

| Lot No | Est A\$ | Lot No | Est A\$ |
|--|---------|--|---------|
| 78 M & U - many Aust & duplication in 6 s/b & lge tin. (7kg) | 50 | 108 'Concession Stamps' U, 100s. (1.8kg) | 50 |
| 79 Large accum of incoming overseas mail on envelopes. Wt 5kg. | 50 | 109 Wide mixture of countries on/off paper incl album of Aust FDCs 1973-84, some rust. (7kg) | 40 |
| 80 M/U in 3 s/b. Plus covers, World Wild Life colln & India. (194) in 2 boxes. (1000s) | 50 | 110 1960-2000 Commems, lge & sml pictorials accum, used on paper from GB, USA, Euro, NZ, Africa. (c2000) | 50 |
| 81 Recent collection with many countries incl Australia. (1500) | 50 | ACCESSORIES | |
| 82 Colln A to I, U in 11 sml s/b with pickings. (1000s) | 50 | 111 Brand new 8-strip Hagners. (250) | 220 |
| 83 Estate remains on sheets & in boxes, tins. | 50 | 112 Brand new 8-strip Hagners. (250) | 220 |
| 84 Album of great stamps plus album of the Federation Aero Antique International. | 50 | 113 13 Davo FDC Albums. | 150 |
| 85 FDC/PSE incl Aust (250), Norfolk Is (150), Poland (55), Hungary (30). (575) | 50 | 114 Hagners used 320 in mixed cond. | 120 |
| 86 Assortment of covers & FDCs with strength in Fauna. Noted the occasional postcard. (150+) | 30 | 115 Brand new glassine envelopes, in 3 boxes. (2500) | 120 |
| 87 Assortment of covers & FDCs with Christmas theme. (100+) | 30 | 116 ex deceased estate incl Lindner large stocksheets (25), interleaves, & pages (25); cover sleeves (c.75), hagners (50) & varios (70) in binders; pages (300 unopened), binder unopened, Lighthouse s/bk, many other pages, stockcards, etc, + folding magnifier in box. (3 boxes) | 120 |
| 88 1900s Various covers & old exchange sheets from estate. | 70 | 117 Used albums in good cond. 32 page double sided & 8 page double sided. 2 boxes. (11) | 100 |
| 89 1900s S/b with duplicates + FDCs, Australia KGV period (some unusual) & sheet of Farrer 2½d M. | 50 | 118 NO LOT | |
| 90 1949 UPU Anniversary 48 sets incl Brit Comm. CTO. Lots are MH. | 120 | 119 200 Vario double sided 2 strip in pkts unopened, also, 200 album pages, 8 pkts of interleaf sheets & lge FDCs 1970-78 (some rust), in 2 boxes. | 100 |
| 91 1960s-modern Covers, cards, stationery from Br C'wealth & rest of world noted Pacifics, Hong Kong, Sri Lanka regd, multi stamp & more. (c150) | 65 | 120 Carton of springback binders with 7 standard size & 3 small, all usable with huge holding capacity. | 85 |
| 92 1990-2000 WWF variety of animals & sealife in FDCs & stamps. contains written information to describe the contents, in 5 albums. | 100 | 121 Hawid mounts - 5 strips & 49 packets. | 80 |
| WORLD — KILOWARE | | 122 Hagner assortment, good range of pockets. | 80 |
| 93 Stamps on paper in A4 box, vendor says 'extra good lot', good cond, incl strips, blks, great variety. (1000s) | 300 | 123 Second hand hagners (240), mixed varieties. | 80 |
| 94 Plastic tub with 11 stockbooks 1913-2015. All neatly & cleanly arranged - duplicates. High values, Internationals & Perfs. | 200 | 124 Carton with 2 Lighthouse 30-page white s/bks, plus 2 Lighthouse ring binders plus slipcases. (4 items) | 80 |
| 95 Charity mix, off paper. (5kg) | 120 | 125 Hagners with 8 strips (150) & 7 strips (50). Clean lot. (200) | 80 |
| 96 6kgs on paper plus some on album sheets. | 100 | 126 Clean lot with various strip configurations (200) | 80 |
| 97 Charity mix clipped on paper. 2 boxes. (5kg) | 100 | 127 Lindner Falzos h/less blank pages (245), range 1 to 6 strip in 4 binders, all with slipcases. Very clean lot. | 70 |
| 98 On & off paper, wide variety of countries, heavy duplication, approx 4kg. | 80 | 128 Aust. Specialist booklet albums in good condition. | 60 |
| 99 6kgs on paper. | 80 | 129 Hawid mounts in 22 pkts (varying amounts), many others & on pages; paper trimmer; Hawid mini-guillotine, UV lamp (for GB phosphors), large magnifier (no batteries) etc., all in 1 box. | 60 |
| 100 Decimals on paper, mostly letter rate + few higher values & foreign, c16kg. | 80 | 130 2 L/House 30 page s/b plus 2 L/House 4 ring binders with slipcases. | 60 |
| 101 1.2kg on paper; 0.5kg off paper; + 200g Pacific ls off paper. | 80 | 131 NZ 2 Seven Seas hingeless albums 1953-91 plus SG 2009 cat, 25th edn Malaysia, Sing & Brunei cat & Hornung Encyclopedia | 50 |
| 102 8kg on paper. | 80 | 132 9 ring binders with inserts, 4 lge blk L'house sbks, 4 sml sbks, 8 display bks, 2 minisheet files, 4 sheet files & loose Hagner and vario pages - all in 2 boxes. | 50 |
| 103 Plastic Tub with 3 small, 1 large chinese s/books, packets, bags, sorted envelopes, on & off paper, incl Australia | 60 | 133 9 stockbooks empty | 50 |
| 104 in 2 sml computer boxes. | 60 | 134 Cumberland/VST FDC pages (280), PW album pages 1989/90, 90/91, 91/92. | 50 |
| 105 Used Concession stamps on double paper, 3kg. | 60 | | |
| 106 Used stamps off paper in tin, box of m/s (duplicated), & 54 Australian FDC. Plus 56 unused Aust aerogrammes, incl 4x uprated 7c. (1000s) | 50 | | |
| 107 Old accum. On paper and pages - weight 3kg. | 50 | | |

| Lot No | Est A\$ | Lot No | Est A\$ |
|---|---------|--|---------|
| 135 Colln of 18 wooden cigar boxes, 19 cigar & cigarette tins some with rust. Excellent for storage. | 40 | 166 Decimals on clipped paper. (10kg) | 60 |
| 136 'PW' brand empty albums (12) for Aust dec FDCs, some pages missing & sml album for AAT items. | 40 | 167 Dec & pre-dec on clipped paper, 2.3kg | 60 |
| 137 NZ stamp album (PREMIER) to 1992 (as purchased) & 2 ring folders with hagners and FDC pages | 30 | 168 Late decimals on double clipped paper. 9kg. | 60 |
| <u>AUSTRALIA — KILOWARE</u> | | 169 Used decimals off paper, 1.7kg, small lot of FDCs, packs (FV \$51.03) & World on/off paper 1.2kg, few covers. | 60 |
| 138 Decimals to 70c. On piece, approx 17kg. (3 boxes). | 150 | 170 Late decimals on double paper. Weight 8kg. | 60 |
| 139 Bundleware. Sheet stamps pre-dec (2k), 1-15c (16k), 18-39c (15k). Then 45-90c sheet (7k) self-adh (35k), 70c concession (6k), defin (28k), 70c (13k), \$1 defin (10k), \$1 (2k). (134 000) | 150 | 171 Late decimals on double paper. Weight 8 kg. | 60 |
| 140 Charity mix clipped on paper, 50c & above. (8.5kg) | 120 | 172 Dec on clipped paper to 70c. 2 boxes. (9kg) | 60 |
| 141 Charity mix clipped on paper 50c & above. (9kg) | 120 | 173 Dec on clipped paper to 70c. (8kg) | 60 |
| 142 Charity mix, clipped on paper 50c & over. (10kg) | 120 | 174 Commems mainly good mix of types, pictorials, thematics, mostly 1990-2010 on paper (c12000) | 55 |
| 143 Charity mix clipped on paper, 50c & above. (10kg) | 120 | 175 Decimals on paper 1000s. | 50 |
| 144 Charity mix clipped on paper 49c & under. (10kg) | 100 | 176 Decimals, mostly letter rate - 11kg | 50 |
| 145 Charity mix off paper. (4kg) | 100 | 177 Stamps off paper, mostly KGV & QEII to decimals. Sorted in bags by issue. Plus some on paper, also on pages. Heavy duplication. (1000s) | 50 |
| 146 Pre-dec & dec in 3 boxes, off paper sorted in envelopes. Ideal for packet maker. 19kg MUST BE COLLECTED. (30 000+) | 100 | 178 Two boxes of stamps on/off paper. (1000s) | 50 |
| 147 Charity mix clipped on paper 49c & under. (8.5kg) | 100 | 179 1930+ Estate remainders - on/off paper used - many pre decimals 3Kg. | 50 |
| 148 Used decimals on piece, mostly recent issues. 6 Kg. | 80 | 180 1978-90s PSEs used in 6 boxes including box of commem PSEs. occasional certified and regd. 18kg | 40 |
| 149 Mix on/off paper with some pickings. | 80 | 181 1996-2009 in 12 boxes - 1996-99 in 1 box, 2003 in 3 boxes, 2004 in 2 boxes & 2000, 2001, 2002, 2005, 2008, 2009 in 1 box each. Total weight 22.2 kg. MUST BE COLLECTED. (12 boxes) | 100 |
| 150 Mostly decimal letter rate, off paper - 6.5+kg. | 80 | 182 Closely cropped, 6kg. | 60 |
| 151 Decimals on clipped paper, mostly letter rate values - 22kg in 3 boxes. | 80 | <u>AUSTRALIA — MINT DECIMALS</u> | |
| 152 Decimals in 8 sml computer boxes. | 80 | 183 MUH accum loose and in packets. FV \$5653. | 3,400 |
| 153 Pre-decimal & dec, 1983 & 1990 year albums complete, 1985 sparse, old SS album + world. Off Paper in 5 plastic containers, 2 large tins, 2 hagners. On Paper in 2 large tins and small box. | 80 | 184 Colln of MUH incl full sheets & stamp packs with FV \$2335, also, a range of loose stamps. | 1,400 |
| 154 Recent issues to \$1 many sheet stamps, high FV & concession on paper. (1000s) | 70 | 185 Year Albums 1981-2001, 2 or 3 of each, 2003-5 of each, + stamps in packs and loose, FV \$2,172, in 8 boxes. | 1,300 |
| 155 Commems mainly & pictorials, some thematics mostly 1960-2000 wide mixture off paper. (c14 000) | 65 | 186 Large mint accum with values to \$10, FV \$2,113. | 1,250 |
| 156 Commems nice pictorials/thematics, mostly 1990-2010 on paper. (c5000) | 65 | 187 PO packs 1970s - 2014 including international posts, sheetlets & joint issues. FV \$2049. | 1,250 |
| 157 Commems good pictorials, thematics, mostly 1990-2010 on paper. (c5000) | 65 | 188 Decimal issues, good cond. In 3 binders - FV \$1808. | 1,100 |
| 158 Decimals on clipped paper. (10kg) | 60 | 189 Decimal issues, good cond in 2 albums, FV \$1413. | 850 |
| 159 Dec on clipped paper to \$1. 2 Boxes. (14kg) | 60 | 190 Decimal issues, good condition - FV \$1280. | 770 |
| 160 Dec on clipped paper. (9kg) | 60 | 191 Colln in 3 ring folders on 140 Hagners with FV \$1275. (6kg) | 750 |
| 161 Recent issues to \$1.00 on close clipped paper. | 60 | 192 M decimal issues in blocks, M/S, shtlts, stamp packs on Vario pages - FV 1216. | 740 |
| 162 Dec on clipped paper. (9kg) | 60 | 193 1970/80 mostly in ½ sheets incl sets of sports, explorers, scenes, Olympics, aviators, trees, racing, parks, trains, etc. \$4 only 18. FV \$1188 | 700 |
| 163 Recent decimal issues. (11kg) | 60 | 194 Decimal issues, good cond., in 2 albums - FV \$1100. | 660 |
| 164 Dec on clipped paper to \$1. 2 Boxes. (13kg) | 60 | 195 5 SS hingeless albums excellent condition MUH, m/s, pairs, sheetlets per album pages 1966-2010. Vast collection, few stamps missing, FV \$1440 - inspect. | 600 |
| 165 Dec on clipped paper to 70c. (10kg) | 60 | | |

| Lot No | Est A\$ | Lot No | Est A\$ |
|---|---------|--|---------|
| 196 Colln in packs with FV \$877. | 500 | 223 1981-98 All books complete with stamps in place, FV \$600. | 360 |
| 197 2 stockbooks MUH FV \$704 plus postage dues/cinderellas & states. Large Stockbook AAT, Territories Collection 2014 FV \$35. Bag sheetlets, packs, America's Cup booklet FV \$81 | 400 | 224 2001-2 Also 23 other AP books with stamps, incl Introducing Aust, Bi-Cent, Impressionists. Total FV \$251. | 150 |
| 198 Dec FV \$724, + box of used mostly CTO, wt 3kg. | 400 | <u>AUSTRALIAN STATES</u> | |
| 199 accum incl Navigators set, 1972 Primary Ind, better AAT, 17 booklets, FV \$605. | 400 | 225 Noted a good range of numeral cancels with names penciled on the back. Good selection for postmark collector. (100s) | 100 |
| 200 Loose in shoebox, FV \$650, some rust. | 390 | 226 NSW, QLD, SA, TAS, & VIC, not checked for varieties. (100s) | 100 |
| 201 MUH sheets and part sheets, lots in PO packing + 14 packs FV \$490 | 300 | 227 All state accum of duplicates in 4 sml s/b. | 70 |
| 202 Colln in 4 S/Seas h/less albums - decimals 1988, 1991-98 - Framas + maxicards 1986-88. Total FV \$415. | 200 | 228 NSW 25 Bundles of 1892 1d red & 2d blue. Worth a look. | 50 |
| 203 1984 Ausipex minisheet x100, \$1 Galah booklet x100 MUH, FV \$310. | 190 | 229 QLD low values in packets (800), + Aust decimals used in small box, qty with little dupn, + Czechoslovakia 1971-72 FDC clippings (131). | 80 |
| 204 Incl AAT, Christmas Is & PNG in M sheet books (3). FV \$350+ | 180 | 230 TAS 1899 1d red & 2d violet with good selection of postmarks. (100s) | 60 |
| 205 Loose & on sheets, FV \$214, plus some low value pre-decimals - some rust. | 130 | <u>AUSTRALIA</u> | |
| 206 POPs - FV \$112; mint PSEs & Aerogrammes; some U PSEs. | 70 | 231 Stamp Packs FV \$1646 in A3 box - some dupl'n, good cond'n - incl. 17 Prestige Bklets. | 985 |
| 207 1966 - 1982 MH/MUH colln Complete on Leuchtturm pages few later, some rust + 1971 Xmas sheet of 25 (toned). Navigators set to \$4, Paintings to \$10, FV \$141. | 80 | 232 Stamp Packs in A3 box - gd cond'n - FV \$1293. | 780 |
| 208 1970-1995 PO Packs ex charity, duplication, vendor list states FV \$263. | 160 | 233 in s/bk & Hagners, incl m/s; domestic FV \$1190, Int'l FV \$100. | 600 |
| 209 1980s Stamp packs in box and 2 alb. Total FV \$1275. | 750 | 234 Stamp Packs, bklets & Prestige Bklets in good cond. | 580 |
| 210 1980s-2006 MUH colln most still in PO cellopacks, noted \$10 bird, soccer m/s, a few booklets incl cars prestige & 1971-9 colln in sml s/b (some rust). FV \$714. | 460 | 235 Annotated colln of Framas, values 1c - \$1.70 M. FV \$631. | 360 |
| <u>AUSTRALIA — YEARBOOKS</u> | | 236 M in 2 Olympic albums, sheets & shtlts, stamp packs, 1 yearbook plus a few o/size FDCs & literatue. Dec stamps FV \$454. | 300 |
| 211 1981-2013. FV \$1,715, in 2 plastic tubs. | 1,000 | 237 M/U pre-decimal on pages, incl Robes to £1 x2, (+ 10/- Specimen), some KGV sideface, BCOF to 5/-, Navigators to £1, then QE decimal to 1976 incl Navigators to \$2; also s/bk with pre-dec blks 4 where rust is a problem, but plenty of pickings; also 2 s/bks dec FV \$260, + 3 new Ch s/bks & 1 coin album. | 250 |
| 212 1989-2013 original plastic, with stamps (no 1993, 1999 or 2007) 22 albums FV \$ 1375, plus empty albums 1985-88, 93, 99 & 2014 + 2 Bicentennial Albums. | 800 | 238 mint Phil/Numismatic covers (8) incl "For Valour" & 2013 "Baby Set" of coins (FV \$3.85 ea) plus 17 AP FDCs. | 150 |
| 213 1976-80, 1981-7, 1989-91, 93-6, 98-99, 2001-5, 2009, 2012, 2014 + Sherward series 1976-80. FV \$1132. 3 boxes. | 680 | 239 and Pacific - huge accum s/bs, covers albums - could house anything - packed in 2 plastic containers plus one carton Many Aust, dec MUH & possibly unused - FV \$350+. Considerable strength in Pacific area, plus some world. (1000s) | 150 |
| 214 1990, 1992-2000, 2 of each, + 1990-91, 91-92, 92-3 Collectors Year books, FV \$1017. | 600 | 240 2 Chinese sbks, Hagner binder & sml box cont'g accum M Aust/PNG & some M misc. world. Incl. AU\$230+ postage. (100S) | 150 |
| 215 1981 - 2004 (no 2003) FV \$880 | 500 | 241 Used in 2 s/b, incl 55 Roos to 2/-, KGV sideface (98) to 5d. Mixed condition & Territories, mostly M in hingeless alb & hagners. Strength in PNG. 1952 - 1986. (1000s) | 100 |
| 216 2001-2, 2004-6, 2 of each; 2007 & 2009. FV \$793. | 460 | 242 Accum mostly pre-dec incl some Roos, KGV heads, Navigators & Perf OS, also a few States & 1937 Coron, 1956 Olympics cinderellas, mixed cond in 3 s/b & album. (100s) | 100 |
| 217 1981-2, 5 of each, 1983 (4), 1984-6, 3 of each, 1988-89, 2 of each. FV \$606. | 360 | 243 Accum Used in 2 alb, 2 s/b. Pickings. (1000s) | 100 |
| 218 Some not mounted, 1998 - 2004, Lindner Album Australia mint Decimals incl blocks & strips. FV of all mint c \$690. 2 sml s/b Aust used plus c40 hagners. | 250 | 244 Low value (letter rate) pre-decimal stamps in blocks and part sheets in glassines - M/MUH. (1000s) | 80 |
| 219 1981, 1988, 2000, 01, 02 FV \$230, Also Aust close clipped. World on 30 hagners in 5 alb. | 160 | 245 Mix of FDCs & Maxicards in 3 mailing boxes. Some duplication but v.g. condition - needs sorting. (1000s) | 80 |
| 220 1981, 83, 84, 85, 87, & 90 with FV \$158. Also lge seln of stamp packs FV \$153. | 125 | | |
| 221 Year Albums 1988-91 (4) FV \$145-46, + few FDC; also NZ Collectors Packs 1978-80, 1982-4, + few FDC. | 90 | | |
| 222 1981 - 2010 30 complete + 5 dup books FV \$1598. (4 boxes). | 950 | | |

| Lot No | Est A\$ | Lot No | Est A\$ |
|---|---------|--|---------|
| 246 2 carton accum of many denominations in envs & s/books (1000s) | 75 | 268 Internationals on paper, 288 stamps with 104 different incl 22 S/A issues; noted \$3 Pinnacles, \$4.50 Flinders Range, \$5 Twelve Apostles x2, \$10 Devils Marbles, \$4.30 Hellfire Bay & many more difficult to obtain issues. Vendor listing included. (288) | 150 |
| 247 Huge collection of pre-decimals bundleware from 1934 onwards | 75 | 269 Decimal letter rate stamps off paper, sorted per type, few higher values with 1960 Navs to \$4, decimal FDCs (rust) + low value dec MUH, FV \$192 (rust) + few Pacifics MUH. | 120 |
| 248 KGV & QEII pre-decimals M in blks & some imprints - estate remainders. | 70 | 270 340 bundles of 100 all different. All current letter rate. Incl misscut 200 year Aust post. | 100 |
| 249 Two shoeboxes of FDCs - great source of nicely cancelled stamps. Some dupl'n. (100s) | 50 | 271 U to early 2000s incl some internationals, FDCs, M, FV \$130, AP books in 2 s/bs & binder. | 100 |
| 250 Estate remainders of U pre-dec off paper in 4 tins + s/bk with some U dec. | 50 | 272 Bulk U off paper (650g), also, 4 s/b & binder sorted by value, few better. (1000s) | 100 |
| 251 Remainder of consignment, dec & pre-dec used small seln, Aust States used in small tin, + 4 commercial covers, empty hagner albums & year albums. | 40 | 273 1966-76 accum U in 3 s/bks, pre-decimal U in medium s/bk, bag on/off paper, 1980 Sydpex covers. 12 telegram envelopes & POPs FV c. \$70, all in 1 box. | 80 |
| 252 1913-65 Pre-decimal U accm incl 1940s in exercise book, 1960s in bundles, others in snaplocks incl 1d roos, also 1940s imprints & later corner blks M some rusty. | 100 | 274 U dups in shoebox & patchy accum in 10 old s/b, 22c Life Saving PSEs FDI & sml seln world covers, some rust. | 80 |
| 253 1930s-80s Stamps, stationery, meters (Aust, GB, Sweden, USA, NZ) + some covers stuck down by (reversible) blu tac. Pickings. | 80 | 275 Commem P & S sets of 6 FU - 100 sets of each of Kokoda, Film, Anzac, Stamps, Space, Haulers, & more. (4700) | 75 |
| 254 1969-89 POPs (c275) some dupn, incl. 1970 AAT Japanese text, 1971 Xmas, 1975 Santa (2), \$5, \$10, \$20, \$17 Gardens & Bi-Cent joint issues (5), all in c120 cover sleeves in 6 FDC albums. FV \$527. | 340 | 276 Commem P & S sets of 6 FU - 100 sets of each of Emergency, Film, Anzac, Gardens, Kokoda, Haulers & more. (4700) | 75 |
| AUSTRALIA — KANGAROOS | | 277 Range of TAB pairs (102), se-tenant combo pairs (68), 45c triangular stamps (90), reprints to \$2 (25) & coils, counter printed. Mainly U. (c400 items) | 65 |
| 255 Used accum of Roos, values to 5/-, very mixed quality. (1700+) | 250 | 278 Commem P & S sets of 6 FU - 100 sets of each of Trees, Film, Anzac, Stamps, Space, Gardens, Haulers, Flowers. (4000) | 65 |
| AUSTRALIA — KGV ISSUES | | 279 Commem P & S sets of 6 FU - 100 sets of each of Trees, Film, Anzac, Stamps, Space, Gardens, Haulers, Flowers. (4000) | 65 |
| 256 KGV heads ½d to 1/4, not checked for varieties, Vic, SA, Robes etc with dupn. (100's) | 100 | 280 All sheet and booklet commems accum with good mix of mainly 45c, some 50c U (No peel & stick). (c1500) | 65 |
| 257 1920s-40s Commems 1d to 2½d U accum in qty, 1½d Canberra, 1d AIF, 2d AIF, 2d Sesqui (200), 2½d Peace (500) & more esp 2d comms with slogans/pmks. (c2000) | 65 | 281 Dec dups U in 4 s/bs few better values, & patchy pre-dec heavily rusted; AAT dups MUH/MH/U/CTO, some rust, colln Cocos Is on h/less pages 1969 MH, 1976-89 MUH & few sets thereafter to 1993. | 60 |
| 258 Used accum KGV + some Roos in choc tin, mostly written up with varieties, postmarks, etc, value in KGV. | 200 | 282 U dec in 7 s/bs + 2 albums. (11kg) | 60 |
| 259 Roos & KGV ex dealers accum with some OS. Noted 5/- Roos (4), 40 g of 1d red Roos, 2/- brown Roos (16) & KGV 1/4d (2). Sorted into approx 100 envelopes. (1000s) | 150 | 283 Six albums of MUH pre-dec & dec to 1980, FV \$72. Album of PNG & Norfolk Is MUH. Also lge colln of FDC & aerogrammes + a good selection of U stamps. | 60 |
| 260 Roos & KGV heads in packets & stock sheets. Some covers. Fair Condition. | 100 | 284 Mostly used colln, but incl 1981 Yearbook. | 50 |
| 261 Roos, KGV heads in packets & on stock sheets. Album of mainly 2d Orange KGV heads. (c1200) | 100 | 285 Bi-Cent collection also 4 PO books, 1988 year book + 1983 & 1985 US Commemorative stamp books + 1986 Canada year book. (10) | 40 |
| 262 KGV heads in packets, some Perf OS - used. | 50 | 286 1960-2000 Top value commems, good range to \$1.20, on/off piece. G/FU. (300) | 50 |
| 263 Used in 3 small boxes, stored away for 70 years, estate lot. 1d Green, 1½d Red, stationery cut outs & 2½d KGV reds - over 2000 stamps. | 200 | 287 1960s to 1980s Perfins - accum of GNSW - mixed vals, incl. some non-letter rates. On paper - mixed condition. (c500) | 40 |
| 264 1d Reds U in bundles of 100, in old English "Ardath" tin. (500) | 200 | 288 1960s-2000 Higher val defins/pictorials (above letter rate) F to VFU. Nice range of types/vals to \$1 & \$2. (c500) | 65 |
| AUSTRALIA — KGV ISSUES | | 289 1960s-2000 Covers, frama sp (11) return to sender (15), PO FDC (12) incl 70 Expo & various comm envs (62). | 50 |
| 265 1937-40 Post Office FDCs (27) including Coronation (8 some spotty), Sesqui 6 sets, AIF 4 sets, also 1945-48 FDCs (73) nearly all on plain covers & 1970s PO FDCs (8 covers). Most postmarked Walgett, most unaddressed. | 60 | | |
| AUSTRALIA — QEII ISSUES | | | |
| 266 Accum of PNCs up to 2014, two of each (153 items), high original cost | 600 | | |
| 267 Decimals to 1989, excellent condition. 2 s/b FU, 2 stockbooks MUH FV \$277, plus Australia Mission to Planet Earth + tin MUH (4 booklets) | 180 | | |

| Lot No | Est A\$ | Lot No | Est A\$ |
|---|---------|--|---------|
| 290 1960s-70s Higher/better values G/FU - 30c bird (48), 15c timber (10), '72 Ind. Beef to 35c, 60/80c pioneer (60), 70c scene (60), 85c rock (10) & more. CV £500+ (325) | 65 | 306 1981-2010: BOTANY: PSEs with wide range of thematically related and FDI pmks, some with additional stamps incl International Posts, framas, counter-printed stamps, additional frankings, cachets, stickers, labels, full date sets of conventions and exhibitions comprising 22c International Botanical Congress (1981-2010), 33c Flora of Cook's Voyage (sets of 4), 45c Banksias set of 5 (1996-2010) and 45c Botanic Gardens set of 5 (1998-2010) approx 3540 PSEs in 21 Davo or Cumberland albums, high original cost. | 250 |
| 291 1965+ 2 FDC albs + various NZ year packs & other items from Aust Dependencies. | 70 | 307 1980-2010: RELIGION AND PEACE: PSEs with wide range of thematically related and FDI pmks, some with additional stamps incl International Posts, framas, counter-printed stamps, additional frankings, cachets, stickers, labels, comprising 22c YWCA (1980-2010) with a number of overprinted and numbered sets, signatures, postmarks and stamps relating to women, 39c World Conference on Religion & Peace, scarce sets of APM 21110 & 23250 with high CVs, AFPO 5 pmks, 43c Churches with scarce set of APM 23250 pmks, 45c Mary MacKillop (1992-2010) and 45c Beatification in long and short sizes, approx 1950 PSEs in 15 albums, high original cost. | 200 |
| 292 1967-78 Higher value commems, pictures, 30c Cook, 25c Christmas, 75 Glider, 60c Art, Aust. Asia and many more - good CV. (c300) | 40 | 308 1988-2010: PHILATELIC EXHIBITIONS: PSEs with wide range of thematically related and FDI pmks, some with additional stamps incl International Posts, framas, counter-printed stamps, additional frankings, cachets, stickers, labels, comprising 37c SYDPEX '88 (1988-2010), 39c Organised Philately (1988-2010), 45c APTA, 50c First Special Postmarker, approx 2850 PSEs in 17 Davo or Cumberland albums, high original cost. | 200 |
| 293 1970 6c orange QEII extensive specialised colln of varieties M/U with numerous notes, incl a full set of master plate sheets of 100 MUH & many large blks (FV \$105). Suit an aspiring specialist. | 300 | 309 NSW Tattersall commercial registered covers from early 20th century. Cond varies. Pmk & numeral interest. (30+) | 200 |
| 294 1970s on Higher value commems FU/VFU/CTO variety in qtys incl lots 75c to \$1.05, useful makeups. (c300) | 65 | 310 1982 -2010: EDUCATION: PSEs with wide range of thematically related and FDI pmks, some with additional stamps incl International Posts, framas, counter-printed stamps, additional frankings, cachets, stickers, comprising 24c Secondary Education (1982-2010) with a number of overprinted and franking sets, 33c Amateur Radio (1985-2010), 36c Technology RMIT (1987-2010), 37c Library Assoc'n, 41c Literacy, 45c Children's TV (1995-2010), 45c State Schools, 45c Sydney Univ. (2002-2010) & 50c Dept of Education, Science & Training set of 5, approx 2300 PSEs in 16 albums, high original cost. | 200 |
| 295 1970s-90s Booklet stamps accum incl 15c Arbor (22), 25c flower (28), lots 1c, 2c, 3c, 5c, some se-tenant pairs and more. CV £600+ (c1200) | 65 | 311 1980-2010: HEALTH: PSEs with wide range of thematically related and FDI pmks, some with additional stamps incl International Posts, framas, counter-printed stamps, additional frankings, cachets, stickers, labels, comprising 27c International Health Education Conference (1982-2010) many with additional 2000 Olympic & Paralympic stamps plus tennis and swimming events, 22c Pharmacy Education (1981-2010) few with signatures, overprints, 43c Commonwealth Serum Labs (1991-2010) some with additional frankings including Olympic items & 55c Microbiology, approx 1480 PSEs in 9 Davo or Cumberland albums, high original cost. | 160 |
| 296 1984 Paintings Specimen set of 3 x40. | 80 | | |
| 297 1984-1996 Across Town Perth - Sydney FDC (2), POP (2) + Framas. Capital city sets (79), 2003 Button sets (11) & other interesting items (11). (105) | 60 | | |
| <u>AUST BOOKLETS & POSTAL STATIONERY</u> | | | |
| 298 Booklets (23), noted 1959 5d Tattersalls Sweep booklet, + good seln of pre-dec imprint blks in a small album, also aerogrammes (158) & Airlitters (17) | 60 | | |
| 299 1970-90s FDCs & PSEs, FDI, unaddressed; + album FDC. | 60 | | |
| 300 1978-90 M PSE colln (208) and FDI pmks (c155) on 80 pages in 3 FDC albums. Mint FV \$64 (c363) | 50 | | |
| 301 1988-2016 Maxi cards some with thematic cancels. (300) | 40 | | |
| 302 1988-2016 Maxicards some with thematic cancels. (300) | 40 | | |
| <u>AUSTRALIA — COVERS</u> | | | |
| 303 1980-2010: PHILATELIC EXHIBITIONS: PSEs with wide range of thematically related and FDI pmks, some with additional stamps incl International Posts, framas, counter-printed stamps, additional frankings, cachets, stickers, labels, comprising 20c SYDPEX '80 (1980-2010), 27c ANPEX '82, 27c Canberra GPO (1983-2010), 36c STAMPEX '86 (1986-2010), approx 4700 PSEs in 25 Davo albums, high original cost. | 300 | | |
| 304 1980-2010: AGRICULTURE: PSEs with wide range of thematically related and FDI pmks, some with additional stamps including International Posts, framas, counter-printed stamps, additional frankings, cachets, stickers, labels etc, comprising 20c International Food & Wine (1980-2010) with sets of numbered ovpts, EXPO '92 Seville stamps and cancels, 27c Ag Colleges, 30c Harvester, 43c School of Horticulture, 45c Assoc'n of Country Women of the World, 45c Clunies Ross (1999-2010) some with signatures plus related notes, 55c Natural Fibres & 55c Pig Breeder Assoc'n, approx. 3500 PSEs in 23 Davo or Cumberland albums, high original cost. | 300 | | |
| 305 Decimal FDC 1971s - 2014, duplication, high original cost includes International Posts in 2 boxes. | 250 | | |

| Lot No | Est A\$ | Lot No | Est A\$ |
|---|---------|---|---------|
| 312 1932-65 covers (50) most FDCs, some reg, noted 1953 Food pair FDCs (Guthrie ?), 1960 5d Directories FDC; also 1970s-89 FDCs (c175) to \$10 x2, noted 1971 Xmas PO FDC, 1975 Sports WCS FDC, some stat'y, & pictorial Official Mail covers (25); all in 2 large & 3 small cover albums. (c.250 covers) | 120 | 329 FDCs & CTO PSE accumulation. Collector's remainders. | 60 |
| 313 Commercial envelopes, over 540 mostly Certified Mail, Priority Paid, Security Post, 1980s-1990s period (1 box) | 120 | 330 Accum WWII forces mail envelopes, some with censor markings, labels, other cachets, dupn, cond mixed. | 60 |
| 314 Commercial envelopes, over 540 mostly Certified Mail, Priority Paid, Security Post, 1980s-1990s period (1 box) | 120 | 331 Accum WWII forces mail envelopes, roughly opened & aged, some with censor markings/labels & other cachets, dupn. (450+) | 60 |
| 315 1991-2010: BOTANY: PSEs with wide range of thematically related and FDI pmks, some with additional stamps inc International Posts, framas, counter-printed stamps, additional frankings, cachets, stickers, labels, full date sets of conventions and exhibitions comprising 43c Sydney Botanical Gardens (1991-2010), 45c Desert Flowers set of 5 (2001-2010) and 50c Australian Botanic Gardens Impressions Nov 2007 approx 1350 PSEs in 9 Davo or Cumberland albums, high original cost. | 100 | 332 Modern issues on letters, lge letters. Some registered. | 60 |
| 316 1983 -2010: TRANSPORT: PSEs with wide range of thematically related and FDI pmks, some with additional stamps incl International Posts, framas, counter-printed stamps, additional frankings, cachets, stickers, labels, comprising 30c World Road Congress (1983-2010) with Sydney Harbour Tunnel Opening, stamps, tickets, booklet, 43c Metropolis 90 (1990-2010), 50c Bridges set of 5, 50c Driving Through the Years & 55c Tasmanian Ferry Service, approx 1300 PSEs in 9 albums, high original cost. | 100 | 333 CTO FDCs (196) & PSEs (235). | 50 |
| 317 PSEs 20c - 30c various designs all FDI, heavy duplication of each type incl 22c Surf Life Saving x400, toning on some. (1500+) | 100 | 334 Assortment of decimal FDCs. (500) | 50 |
| 318 Special Edition FDCs. (17) | 90 | 335 Box of Priority Paid covers. | 50 |
| 319 Box of older courier envelopes - can never be repeated. | 80 | 336 Box of Priority Paid covers. | 50 |
| 320 FDCs 1978 - 2003 (320) Excellent condition. Wine box + 2 FDC albums/hagners, includes Year of the Family PNC. | 80 | 337 Many modern registered covers in 2 boxes. | 50 |
| 321 PSEs 20c-22c MUH, FV \$113.40, + brown wallets (20) with 22c postcards. | 80 | 338 Box of International Envelopes of older types seldom seen. | 50 |
| 322 Accum of covers incl Qantas First Flight (26) in tin, + some Sigma types & others (60+); also o/seas covers (50+). (130+) | 75 | 339 Box of Priority Paid covers. | 50 |
| 323 Ausipex albums (2) one without stamps, Sydrex album 1988, Expo album in slipcover, mostly covers. | 70 | 340 & NZ modern mail, satchels & box of customs etc. (2 boxes) | 50 |
| 324 Maxicards, some in unopened packs (values to \$6 per pack). (336) | 70 | 341 800+ dec covers, slogans plus lots Private Co. envelopes. (2.6 kg) | 50 |
| 325 FDC & pre stamped envelopes loose & in albs, mostly unaddressed + pre-stamped postcard packs 1-3 & 7 of series 4. Slightly mixed cond, also Aust coin pack 1981 & NZ 1967. (100s) | 65 | 342 Decimal FDCs, PSEs, FDI & few maxi cards, duplication. | 40 |
| 326 Decimals on FDCs to 1974 (157 covers), includes Paintings to \$10 & Anpex 1970 sheets; + s/bk with used in pairs, strips & m/s; + folder with Frama colln. | 60 | 343 1978-94 FDCs in good FDC Albums. (339) | 40 |
| 327 FDCs, large qty (approx 700) + maxi card packs (8) mostly unopened, + 1980s Aust Post stamp collectors cards (29) + Expo 88 Pavillion P/M (63) display binder. | 60 | 344 FDI & pictorial PSEs. (400) | 40 |
| 328 and New Zealand FDC & covers, good mix incl Health issues, good cond. (1000s) | 60 | 345 1980s parcel labels on large envelopes. | 30 |
| | | 346 PSEs & FDCs (300) ex Lions Club | 20 |
| | | 347 1934-40 Flight covers various incl Papua & NZ links. (25) | 60 |
| | | 348 1937-88 Pre-decimal mostly Royal & WCS (140), some Wide World, noted 1947 Macquarie 1st 7mr, 1966 decimals set on 3 lge Royal + covers of Norfolk Is, PNG & few others. Some earlies have rust on tops. (565) | 100 |
| | | 349 1945-70s Letter rate cvrs some proving meters seen. Also 9 binders & seven seas album 1983-90 empty. (400) | 40 |
| | | 350 1950-80s FDCs incl range of pre-dec to 2/- & 2/3 values, 1963 Games 5d on cover with set of 25 diff pictorial cancels, early dec all addressed, later dec & PSEs unaddr, some duplication, toning around edges of many. (290) | 80 |
| | | 351 1966 - 80s. FDCs & PSEs in 8 albums, some duplication rust on earlies. (2 boxes). | 50 |
| | | 352 1966 - 95 Decimal FDC's Used, includes 12 QANTAS Flight Covers.Plus 76 New Hebrides FDC in English/ French pairs. Good condition in 4 albums in 2 boxes. (240) | 100 |
| | | 353 1966-90 Extensive colln incl special postmarks. (500+) | 100 |
| | | 354 1970-97 APO FDC, PSE, Aerogrammes incl 71 Xmas, 72 PI, Xmas, 73 National Development. (650) | 100 |
| | | 355 1973-80 FDCs in 8 albums. 2 boxes. | 60 |
| | | 356 1974 -1993 AP FDC coll. In 4 albums. Few earlies (2x Cook ANPEX) comprehensive 1974 to Sep 1995 often with National and Capital city cxls. Fine, clean. (482) | 140 |
| | | 357 1976-2000 FDCs, PSE & Aero. (470) | 40 |

| Lot No | Est A\$ | Lot No | Est A\$ |
|---|---------|---|---------|
| 358 1976-98 FDC, PSE & Aeros. (275) | 40 | 379 BRITISH COMMONWEALTH M/U accum with Norfolk Is M & CTO, Nigeria, RSA, Solomons KGV to 10/-, 10/- SW UPU, QEII to 10/-, £1, Gambia, Gilbert & Ellice, Caymans M/U duplication & sml qty French Territories U. | 150 |
| 359 1980-2010 3 boxes with PSEs thematically related & FDI cancels - APM nos identified - full date sets - high CV - in 7 Davo albums & 2 FDC albums. 20kg MUST BE COLLECTED. (1450) | 160 | 380 BRITISH COMMONWEALTH KGV I & early QEII sets, part sets & singles on SG printed pages, mixed M&U. | 150 |
| 360 1980s 150 FDCs & 50 PSEs, FU cond. | 30 | 381 BRITISH COMMONWEALTH Ex dealers accum of predominately West Indies & Pacific area + 1981 Royal Wedding colln, Queen Mother's 85th birthday & Comm secretariat colln. Also accum UK dec machins MUH. 2 boxes. (1000s) | 150 |
| 361 1988 Bicentenary colln of covers, PSEs M & FDI, POPs, FDCs, Sydrex 88, Expo 88 (2 sets) & max cards in 4 albums. | 50 | 382 BRITISH COMMONWEALTH Omnibus sets 1937 Coronation MH in album, 1948 SW low values only (59), 1949 UPU part & full sets (84) mostly MH, 1953 Coronation (58) MH, 1935 SJ part & full sets mixed MH & U (119), some faults. | 150 |
| 362 1993-2010 FDC colln with 350 Aust & 70 Territories (420) | 180 | 383 BRITISH COMMONWEALTH GB 1963-75 sets MUH. Aust dec M FV \$200 with m/s, stamp packs plus assortment of Aust Territories, PNG 1973-200 sets U. Also sml seln of Samoa & Pitcairn Is. 4 albums + package. | 130 |
| 363 PRE-STAMPED ENVELOPES PSEs in a large box, huge original cost, aprox 1000+ items | 150 | 384 BRITISH COMMONWEALTH Ex Dealer's material, with Fiji used KEVII to 1981 mixed MH/MUH/U, values to £1; Samoa MUH many complete sets + BIOT, Seychelles, St. Helena sets & singles, MUH, extensive dupn in 5 s/b. | 120 |
| <u>AUSTRALIA — POSTMARKS</u> | | 385 BRITISH COMMONWEALTH Aden M/U, Barbados, Br. Guiana, Falklands, Fiji some earlies, Jamaica, Ireland early KGV o/pts & wmk. | 120 |
| 364 Mounted "Paid At" Collection. | 50 | 386 BRITISH COMMONWEALTH M/U Omnibus sets incomplete, KGV Silver Jubilee, KGV1 Coronation, Silver Wedding + low value Victoria, QE Coronation Anniv etc in 3 Alb. (1000s) | 100 |
| 365 1970s Meter accumulation - may never be duplicated. 4 boxes. | 100 | 387 BRITISH COMMONWEALTH Brit. Comm & former Colonies M. Strength in Pacific & Caribbean. Art stamps, Mickey Mouse, - good source of thematics in 3 binders on Vario pages. (1000s) | 70 |
| 366 2015-16 CDS pmks, Qld (200), NSW (200), Vic (600), mainly small country towns. (1000) | 80 | 388 BRITISH COMMONWEALTH Remainders incl Canada, Sth Africa, NZ, on/off paper with some covers. (3kg) | 50 |
| <u>AUSTRALIAN TERRITORIES</u> | | 389 BRITISH COMMONWEALTH 1940s-50s Covers, stationery & cards from Br Comm & Europe incl some regd, Hong Kong KGV1, Gilbert Isle Victory, others mixed cond. (40) | 50 |
| 367 Housed in 4 albums, s/b. Accum of AAT, NI, Christmas Is, Cocos Is incl FV \$100+. Then SS 3-ring binder 1958-95 Christmas, complete, MUH excl Indopex 93, Taipei 93 & HK 94 m/s. Some flight covers, pre-dec FDCs & misc covers. (100s) | 100 | 390 BRITISH COMMONWEALTH 1970-80s Accum mostly m/s MUH, wide seln of countries incl Singapore, Br Caribbean, Cook Is sets, IOM, Ascension Is, 1981 RW booklets. | 80 |
| 368 Incomplete collns in 3 S/Seas h/less albums, + AAT colln FV \$58, + Cocos Is. Colln - some rust | 90 | 391 BRITISH COMMONWEALTH 1970s Mostly MH on Mincus printed pages, noted Bermuda, Trinidad & Tobago, Turks & Caicos, Virgin Is & New Zealand in s/b. (1000's) | 75 |
| 369 Colln incl PNG, Nauru, Norfolk Is in MUH sets, Samoa & Canada with PNG booklets. | 60 | 392 BRITISH COMMONWEALTH 1980s colln in packets (c120) as received, incl GB, PNG, Fiji, Aust Territories, & 1981 Wedding omnibus. | 70 |
| 370 1965 Nauru, PNG, Norfolk in s/b + U Aust & M pre-dec & envelope of dependencies in s/b. | 60 | 393 CANADA 1940-95 Colln of bklt with dupn, FV C\$615. | 200 |
| <u>REGIONS & COUNTRIES</u> | | 394 CANADA 1968-96 Seln of bklt with dupn. FV C \$795. | 260 |
| 371 AFRICA Ex Dealer's stock in 8 albums, South African Homelands, Ciskei FDCs, Bophuthatswana Max cards, heavy duplication & general Africa on pages, mixed M & U, some earlies, mostly lower values. (3 boxes). | 140 | 395 CENTRAL AMERICA 1920s onwards accum also West Indies, Caribbean, Dutch cols. M/U. (c500) | 65 |
| 372 AFRICA Ex dealers accum housed in 3 binders & 1 s/b, incl RSA covers & many Francophones. Huge thematic potential. (1000s) | 100 | 396 CHINA & Hong Kong covers. (100+) | 80 |
| 373 ASIA Ex-dealers stock with patchy Japan MUH, North Korea MUH/CTO/U, plus sml qty Yemen, sets, singles & m/s, duplication + Thematics with Fairy Tale themes MUH & Birds U. | 120 | 397 CHINA Mixed lot of commercial & FDCs, stationery sets M & FDI, souvenir bklt, dupn | 60 |
| 374 ASIA M/U dupn on hagner pages, album leaves & s/b with Malaysia, Nth Korea, India, Indonesia, Philippines & Iran in 2 boxes. | 100 | | |
| 375 ASIA 1960s-70s Covers Ceylon/Sri Lanka, some with both, most with multi up to 10 stamps, many with pmks on reverse. (60) | 65 | | |
| 376 AUSTRIA M&U dups in 12 s/b few earlies but mainly post WW11 + seln m/s. 2 boxes. | 100 | | |
| 377 BRITISH AFRICA MH/U colln in 3 alb, Bechuanaland, Botswana, Lesotho, Zanzibar, Ghana 1957-76 (appears complete) & Basutoland KGV, KGV1 on piece, postmark interest. (1000s) | 70 | | |
| 378 BRITISH COMMONWEALTH MUH accum sorted per set with wide seln Malta, Cyprus, Dominica, Gambia, Ghana, Gibraltar, St Vincent, Sierra Leone, Tanzania, many complete sets in multiples. | 200 | | |

| Lot No | Est A\$ | Lot No | Est A\$ |
|--|---------|--|---------|
| 398 CHINA 1977-90 Part colln of stamps, m/ss, FDCs, max cards, postal stat in 5 albums, wide range of material M & CTO | 150 | 417 GERMANY Ex-dealers stock with Empire eagles low values U duplicates but pmk interest, 1945-6 Allied Occup issues to 25pf in lge blks MUH + U singles, West Germany m/s MUH & CTO, patchy SAAR MH/U & Berlin MUH/U, DDR MUH & U dupn. | 120 |
| 399 CHINA 1982-89 Postal stationery with stamp folders, commem cards, souvenir sheetlets in 7 volumes (in 2 boxes) some well annotated. | 100 | 418 GERMANY 1872-1970 Remnants from estate, stamps off paper, postcards & covers. | 90 |
| 400 CHINA 1984-2000 Colln in 7 albums (in 2 boxes) with sets & m/s MUH, packs, souvenir folders, FDCs, maxi cards, some sets in blks 4 - large accumulation. | 300 | 419 GERMANY (BERLIN) 1948-1990 Colln in 2 vols SAFE H/less album patchy earlies incl overprints, some better sets & singles M and U, then reasonably comprehensive MUH from 1955, few gaps plus range M & U dupn in 3 s/b. | 200 |
| 401 CZECHOSLOVAKIA Remainder of colln in 7 lge & 1 smaller album & on sheets, mostly Communist period CTO, heavy dupn, cond varies, rust & other faults. | 70 | 420 GERMANY (EAST) 1966 - 86 M & U accumulation in 4 printed albums & 2 s/b, wide range of sets, singles & m/s, heavy duplication, 2 albums sparsely filled. | 100 |
| 402 EUROPE Ex-dealers stock with Czechslovakia, France 1906-75, Poland, Russia, Scandinavia, Ukraine MH/MUH/U/CTO incl sets, singles & m/s, duplication. | 140 | 421 GERMANY (WEST) Accum. In 2 shoes boxes, mostly post WWII, few earlier, majority U, some M, duplication. | 100 |
| 403 EUROPE M & U accum in 14 larger & 4 smaller albums, mixed selection of Countries. Very strong in West Germany, heavy duplication. (2 boxes). | 120 | 422 GREAT BRITAIN 5 Chinese s/b + album, 1d Black, QVs, £1 SW(2), Officials, MUH & FU sets, blocks, strips, Machins, Regionals, pickings, inspection req'd, rust. | 250 |
| 404 EUROPE Ex-dealers stock, comprise Switzerland mostly post WWII with few 1930 items, sets & singles MUH/U, FDCs 1960-70s, also sml quantities Scandinavia, Luxembourg, USSR, Romania, Ireland, Vatican M/U. Heavy duplication in 8 alb. | 120 | 423 GREAT BRITAIN Colln QV to 1994 in 3 s/bks M&U, incl many blks; + binder FDCs 2000-2004 (69). | 120 |
| 405 EUROPE Ex Dealers material in 13 s/bk's mostly France, Belgium, Luxenbourg & Hungary used low valued dups some CTO's. (2 x Boxes). | 100 | 424 GREAT BRITAIN Post WW2 FDC in 2 boxes, v good cond; + box of Norfolk Is FDC. Good source of nice cancels. (1000s) | 100 |
| 406 EUROPE Ex Dealer's stock in 14 s/b with Poland, Czechoslovakia, Hungary, Romania MUH/MH/U/CTO heavy dupn + album United Nations used. (3 boxes). | 100 | 425 GREAT BRITAIN plus Channel Is. - modern issues - lots of M, some U, in 2 s/bks & on Hagners. Incl. sml qty Norfolk Is., Tonga. | 100 |
| 407 EUROPE Accum of FDCs in 3 shoeboxes, comprising 2 boxes Italian (600+) & 1 box Benelux (600+), clean lot with some dups but diff pmks. (1200+) | 80 | 426 GREAT BRITAIN U in 8 albums noted KGVI 2/6, 10/- plus FDCs. Also box of U stamps. | 90 |
| 408 EUROPE Mixed, mostly U on Vario pages in 2 binders, plus colln Czechoslovakia, incl. special Mazaryk covers & folder. | 70 | 427 GREAT BRITAIN Royal Wedding Album, 40 Royal Years of QEII, Royal 21st Birthday (Diana), GB packs, 3 year packs 1981-84, other MUH GB bags/FDCs | 80 |
| 409 EUROPE Small countries and former nations 1920s onwards accum from Malta, Channel Isles, Yugoslavia states, Monaco and more, mostly used. (c500) | 65 | 428 GREAT BRITAIN Machin heads accum ex charity, mainly on paper, approx 9000, wt 1.1kg. | 70 |
| 410 EUROPE EUROPA + CEPT issues accum from Germany, Holland, Scandinavia, more euro. G/FU. (c500) | 50 | 429 GREAT BRITAIN & Territories in 2 SG albums with good seln Channel Is, Guernsey, Jersey, IOM, also 2 FDC albums IOM (19), GB (41) + album with many 100s of 1952-2000 GB used incl regionals. | 60 |
| 411 EUROPE 1940s-2000s France, Italy, Austria, Switzerland. Commems & lge Picts. Good variety, some higher vals. Off/on piece. (c600) | 40 | 430 GREAT BRITAIN Machins. Decimals clean off paper accum both full perf & ellipticals sorted into FVs, unchecked for possible phosphor, shade etc. Varieties as listed in SG & Brit stamp values cats. Pkt pre dec machins as well. (1000s) | 50 |
| 412 EUROPE 1960s - 2000s All higher vals G/FU. Defins (300), Commems (200). Austria to 50sh, Belgium to Fr150, Holland to 10gr, Scand to 50kr and others. (c.500) | 65 | 431 GREAT BRITAIN KGV odd & ends incl various defins in pkts, unchecked for SG-listed, wmk, printings, varieties - plus 15 mixed cond Seahorses. (100s) | 50 |
| 413 EUROPE 1960s to 2000s Commems accum, nice mix from Germany, Holland, some French, Swiss with some on paper G/FU. (c 600) | 65 | 432 GREAT BRITAIN An eclectic mix all post WW2 with some annotation. (100s) | 50 |
| 414 FIJI Small s/b with some earlies and dupl later issues on s/s U | 60 | 433 GREAT BRITAIN Box of FDCs, better include Battle of Britain, Shakespeare (50) | 40 |
| 415 GERMANY Ex Dealer's massive all periods accum housed in 9 s/b. Includes States & DDR. Clean cond - mixed M/U & MUH. Heavy Duplication. (1000s) | 200 | 434 GREAT BRITAIN Special Year books (i.e. Commems) 1984-89 containing 215 MUH. (6) | 40 |
| 416 GERMANY M&U duplicates in 9 s/b, Schaubek & KA-BE album. Patchy early material, East & West Germany, few better items, many complete sets & m/s. 2 boxes. | 140 | 435 GREAT BRITAIN KEVIII, KGVI, QEII stamps off paper defins, unchecked for SG listed varieties. (1000s) | 40 |
| | | 436 GREAT BRITAIN 1844-1906 London numerical pmks on computer paper in 4 vols. Suburbs & districts on QV 1d reds, 1d lilac, Jubilee & KEVII. Incl 19 high values, 2/6 & 5/- heavily cancelled. (2000) | 150 |

| Lot No | Est A\$ | Lot No | Est A\$ |
|---|---------|--|---------|
| 437 GREAT BRITAIN 1912-36 KGV accum, above letter rate, in qty 2d, 2½d, 3d, 4d, 5d, 6d & 1/-, various printings. CV £550+ (c300) | 65 | 461 NAMIBIA 1897-1990 Colln in s/bk with 1897 Yachts to 10h, 1926-7 triangle of SA o/p SWA, value from 1931 to 5/- bilingual prs, 10/- and 20/- singles MH/MUH; 1935 SJ, 1937 Coronation prs MH, 1938 Voortrekker set, 1939 Hugenots, 1941 War o/pts all MUH, 1954 Animals to 10/- MH, 1961 decimals MH, commems to 1966 MH, thereafter MUH, some M/S; also s/bk with sml colln U plus album FDCs. | 250 |
| 438 GREAT BRITAIN 1950s-2000 Accum on/off paper U, Machins, wide range of vals, some pre-dec and Regionals. (c10 000) | 65 | 462 NAMIBIA 1961-88 Colln of plate and control nos with 1961 defins to 1R, then range of commems & defins to 1988 Birds in blks/strips 4. 5. 9 or 10; some singles; also 1978 Rhodesia defins to \$2 blks 4. | 200 |
| 439 GREAT BRITAIN 1950s-modern Accum off paper U, mix of Machins, commems & some pre-dec and Regionals. (c8000) | 65 | 463 NAURU Selection POPs heavily duplicated, FV \$190. | 60 |
| 440 GREAT BRITAIN 1960s - 2000s Higher value commems accum, good range of vals to £1.28. G/FU (c 500) | 65 | 464 NETHERLANDS COLONIES West New Guinea, Indonesia, Netherlands Indies on album pages/hagners. | 80 |
| 441 GREAT BRITAIN 1960s - 2000s Higher value commems, good variety, some top values. G/FU (c 500) | 65 | 465 NEW ZEALAND Decimal M colln in shoe box. General issues in sets, singles, m/s & cover CTO. FV \$1125 NZ. | 300 |
| 442 GREAT BRITAIN 1969-96 Bklt in stocksheets incl Cooks (5), £1 Wedgewood (8). dec FV £634. | 300 | 466 NEW ZEALAND 5 SS hingeless albums - excellent condition MUH, MS, pairs as per album pages to 1998. First 3 albums missing a few stamps, lots of m/s. Later albums look complete - inspect. | 200 |
| 443 GREAT BRITAIN 1970 - 2000s Higher vals from 60p to £5 Machins (c200), £1 to £5 Castles/Heads (c300) U CV £650 | 65 | 467 NEW ZEALAND Mostly QEII colln MUH, few earlier sets then 1953 Queen to 10/-, 1960 defins to £1, decimals to 1990, many gaps, FV \$350 + range decimal & pre-decimal FDCs. | 150 |
| 444 GREAT BRITAIN 1970s - 2000 Regionals accum with range of vals from Scotland, Wales & NI, U. (c2000) | 65 | 468 NEW ZEALAND ½kg "alternate" post on/off paper. 59 bundles of 100 NZ post. C/P cat with 2016 supplement. | 100 |
| 445 GREAT BRITAIN 1971-2000s MUH on hagners & Varios with dupn, incl some bklt. FV £1061. | 600 | 469 NEW ZEALAND Year Books 1984, 87-95, 2001 containing 644 plus 27 m/s, FV NZ\$398. (12) | 100 |
| 446 GREAT BRITAIN 1990s - 2000s Higher val regionals mainly England but also Scotland, NI & Wales. Vals 30p to 128p, G/FU. CV £800 £800 (c 300) | 65 | 470 NEW ZEALAND Album of U stamps also packs & year books 1984-85. | 70 |
| 447 GUERNSEY 1987-2009 Year books, most complete except 2005. FV £519.41. (23) | 200 | 471 NEW ZEALAND QV - decimals, used duplicates in 2 shoeboxes, sorted per type. | 60 |
| 448 HONG KONG 1980s-90s QEII - mostly 80c - \$1. Postmarks & slogans, 600g. Used. | 50 | 472 NEW ZEALAND M & U in Hagner album plus s/bk of FDCs in Hagners plus box stamps U - weight 4kg. 3 albums in box. | 50 |
| 449 HUNGARY 1915 - 60 Untidy colln, Used on pages, not complete but pickings good cond. Plus few Bulgaria. (1000s) | 50 | 473 NEW ZEALAND 1920s-81 M/U colln in lge s/b, collector packs 1973-4, 1980-3 + Omnibus 1978 Coronation set, 21 m/s & Pacifics M, mainly Fiji, Norfolk, PNG & Samoa. Some rust. | 100 |
| 450 ISLE OF MAN 1985-2000 Year Books. FV £213.44. (16) | 80 | 474 NEW ZEALAND 1953-2013 Sparse colln mostly U on c455 SS h/less pages in 3 albums (No 2/6 QE, 3/- Official, nor Health M/S), noted 2001-03 Lord of Rings set 18 M/S MUH, then almost nil to 2013 ex 2006 \$5 FDC + NZ Life & Ross Dep few on c30 pages & 50 blank NZ pages in binder. Some perf rust on earlier. | 100 |
| 451 ISLE OF MAN 2001-09 Year books. Stamps in place. FV £290.76. (9) | 120 | 475 NEW ZEALAND 1970-90 Accum of MUH in year packs, books & inserts. FV NZ\$950. | 300 |
| 452 ISRAEL 3 Shoeboxes crammed with FDC in good condition. Some dupl'n - needs sorting. (1000S) | 90 | 476 NEW ZEALAND 1970s Large accum. FDCs - many higher values. Weight 5kg. (Approx 600) | 80 |
| 453 ISRAEL M on Vario pages in 3 albums -blks 6, blks 4, M/S, shtlts. Mostly recent, few earlies. Exc, cond - needs sorting. (1000s) | 90 | 477 NORFOLK IS 1947-2008 M colln of 830 stamps, 62 m/s & 13 bklt plus Book on stamp history. | 150 |
| 454 ISRAEL 1948-2011 Colln in 11 binders with 2160 stamps with tabs 1949-2011, 82 m/s, 335 FDCs & 297 sheetlets. Excellent cond. | 800 | 478 PACIFIC ISLANDS Incl NZ colln all ex dealers accum in 7 albums. Pacific Is, Norfolk, Solomon Is, Nauru, Cocos & Keeling, Christmas Is, AAT & NZ. 2 boxes. (1000s) | 150 |
| 455 ISRAEL 1950 - 1980 FDCs - mostly unaddressed. (480) | 100 | | |
| 456 ISRAEL 1960s Accum M/U {on paper} incl m/s 1960 'Taviv' Stamp Exhibition. | 50 | | |
| 457 ITALY FDCs, high cat value. (230) | 80 | | |
| 458 JAPAN on paper mainly in blocks. 1.5kg. | 100 | | |
| 459 LIECHTENSTEIN M & CTO dups in 4 s/b mainly 1970-90s with many complete sets, m/s & sheetlets + one album FDCs. | 120 | | |
| 460 MALAYA Singapore, bundle of late 1940s to early 1950s commercially used covers. (117) | 50 | | |

| Lot No | Est A\$ | Lot No | Est A\$ |
|---|---------|---|---------|
| 479 PACIFIC ISLANDS Patchy annotated collections in 5 albums, noted NZ 1950-60s Health m/s, 1960 commens blks 4 MH, Fiji 1922 to 5/-, SW MH; BSI 1956 SW MH; Pitcairn 1940 - 1/-, 1957 to 2/6, 1964 to 8/- MH; early Tonga; Samoa, Cook Islands MH; GB KGV to £1 used, QEII pre-dec commens MH; Canada used, some rust. | 100 | 494 SOUTH AFRICA 1910-97 Colln in s/bks with 1910 KGV commem, 1925 Airs MUH, 1933 Voortrekker Memorial bilingual prs MUH, 1935 SJ singles MH, 1937 Coronation prs MUH, 1938-9 commens MH/MUH, War issues MUH, 1954 Wildlife to 5/- MH, 1961 Defins & new printings MUH, then commens to 1997 MUH; also range of M/S, bklt panes, used dups & a few FDCs, incl, SWA, all in 2 boxes. | 250 |
| 480 PACIFIC ISLANDS Collns in S/Seas h/less albums - Nauru (1), Pitcairn Is (2), incomplete, some toning, M, in 3 albums. | 90 | 495 SOUTH AFRICA 1938-88 FDCs, Maxi Cards and commem covers in 7 albums; sml number bilingual pairs of 1938 issues, also commem covers for Antarctic Expeditions, philatelic events, anniversaries, addressed/unaddressed; some duplication; also Cinderella items, SWA & foreign - all in 3 boxes. (673) | 240 |
| 481 PACIFIC ISLANDS Collns in S/Seas h/less albums - Norfolk Is, Christmas Is & PNG. Incomplete, M, some toning. All in 3 albums. | 90 | 496 SOUTH AFRICA 1961-88 Colln of blks 4, strips 5 or sheetlets of 25, all with control numbers; few vals of 1961 defins, then later Proteas and Buildings defins, though mostly commem sets & M/S MUH all in 2 boxes; high original cost. | 200 |
| 482 PACIFIC ISLANDS 1950s - 2000 Mostly used accum from PNG, Fiji, Norfolk, AAT & others, incl many thematic pictorials. (c 1500) | 65 | 497 SOUTH AFRICA 1974-94 Bhophuthatswana - colln of 4 albums of issues to 1988 in multiples of 4, 5 or 10 with controls; also singles incl m/s - appears complete MUH & FDCs & max cards. | 200 |
| 483 PACIFIC ISLANDS 1980s on. Accum of MUH & U FDCs, incl Norfolk Is, PNG, Pitcairn, Samoa, Christmas Is, Cocos, Fiji & Nauru all in 3 albums. | 80 | 498 SOUTH AFRICA 1976-85 Transkei colln with controls in blks of 4, 5 or 10 MUH; Separate album with single sets 1976-94 MUH and small lot FD Sheets 1981-84 with multiples and some sheetlets of issues, plus album FDCs, in 2 boxes. | 200 |
| 484 PAPUA NEW GUINEA M & U dups in 3 s/b, few pre-dec with 1952 pictorials to 2/6, QEII to £1, Birds to 5/-, main value in dec sets & singles, some rust. | 80 | 499 SOUTH AMERICA Incl Central America all in 8 German s/bk & binder with ex dealers Latin American accum. Incl many m/s, useful dupn & some Indonesia as well. 2 boxes. (1000s) | 120 |
| 485 PAPUA NEW GUINEA M stamps, covers & PSEs in 3 albs. 1985 year book with stamps + alb with covers. | 70 | 500 SOUTH AMERICA & Central America. Used duplicates in 14 alb wide range of countries with best in Argentina, Chile & Venezuela, some sets, few m/s, heavy duplication, 5 alb sparse. | 100 |
| 486 PAPUA NEW GUINEA 1950s-90s Overprints from predec onwards, qty of 12t on 7t, modern to K2.65, some interesting pmks on piece G-FU. (c300) | 65 | 501 SPAIN Clean chronological colln all periods in 2 s/b plus display cards. Many protected MUH - Better items hawid highlighted. Perf var. & complete sets annotated. Also some early colonials & telegraphs - useful duplication. (3600+) | 150 |
| 487 PAPUA NEW GUINEA 1952-6 Colln (c.350) M&U incl 1952 set to £1 M & VFU, Specimen ovpt 10/- & £1, Postal Charges, FDCs (9), aerograms, etc; few New Guinea, Papua, all on 12 large Lindner stocksheets, also Year Books 1985-88 (4), U in 2 s/bks & snaplock, some foreign. (1 box) | 120 | 502 SPAIN Used dups, few imperfs, then early perfs to 1990s commens, also sml lot Territories & locals, heavy dupn. Philippines 1946-70s U on pages & 2 sml lots Malta & Monaco MH/MUH. | 100 |
| 488 PAPUA NEW GUINEA 1952-83 U colln with values to £1 & \$2 appears completed, decimals 1966-89 MUH + accum spare blks, FDCs 1963-91, bklt, PSEs M & FDI. | 150 | 503 U.N. 1951-2007 MUH colln in library album, plus bklt; also sml seln World in folders & s/bks. | 1,200 |
| 489 PAPUA NEW GUINEA 1966-88 massive colln most issues MUH, CTO, pack, FDC & leaflet, some special covers & Year packs, all beautifully laid out on 92 large Lindner stocksheets in 5 Lindner albums. Some blks 4, gutter strips. High original cost (1 box) | 300 | 504 U.S.A. MUH on printed album pages mostly post-WWII, incl. sets sheetlets, bklt panes, high values VF, approx US\$1900; also U colln and duplicates, some earlies, in mixed condition. CV SG \$4000+ | 3,000 |
| 490 POLAND Ex Dealer's comprehensive stock Accum (1918 - 1998) plus some Hungarian & Romanian leftovers housed in 4 quality German s/b. 1937 & other m/s noted. Mixed M/U & MUH. (1000s) | 150 | 505 U.S.A. Ex Dealer's Pre WW2 accum Incl various 1930's Nat stamp's m/s & high cat earlies + 1930 -50's MUH/used all housed in 3 German s/b. | 120 |
| 491 RUSSIA 1858-2012 Colln on computer generated pages in 6 binders with c5300 stamps & 236 m/s M/CTO | 800 | 506 U.S.A. M/U in 2 alb + 2 s/b. Pickings among earlier issues, plus booklet panes & blocks 4. | 110 |
| 492 RUSSIA 1971 - 1984 Colln U in alb & dupl in s/b plus a few earlies. Most in good cond. Plus Albania, Romania, Bulgaria, Jugoslavia in 2 s/b. (1000s) | 100 | 507 U.S.A. Sorted in envelopes. (2kg) | 80 |
| 493 SOUTH AFRICA SA & Homelands cards, envelopes, FDCs, blocks etc., MUH. | 120 | 508 U.S.A. Box of covers etc., old & new, postmarks interest. | 80 |
| | | 509 U.S.A. Precancels accum with mix of values & towns unpicked by vendor U (c500) | 65 |

| Lot No | Est A\$ | Lot No | Est A\$ |
|--|---------|---|---------|
| 510 YUGOSLAVIA Ex-dealers stock in 5 lge & 4 sml albs, mostly post WWII many complete sets in multiples, sheetlets. Majority MUH some U/CTO. | 120 | 526 Special edition or inserts of newspapers, magazines, inserts, brochures etc. events include Royal Celebrations, Millenium, Papal Visit. Olympics, local events + souvenir magazines of live shows, 1950 - 2000s, few earlier, condition mixed, also trade cards & Olympic pins, in 4 boxes, MUST BE COLLECTED | 80 |
| 511 YUGOSLAVIA Patchy remainders M/U/CTO in 6 lge s/b, monarchy & republic periods, incl many full sets, dupn, mainly U. | 120 | | |
| <u>THEMATICS</u> | | | |
| 512 World BIRDS colln in 12 Hagner albums, wide range with stamp sets & pkt sets, MUH/MH/U/CTO, booklets, FDCs, stationery, max cards, postmarks & trade cards. Noted USA \$9.35 Eagle (5), \$10.75 Eagle (4), \$8.95, \$9.95, \$14.00 MUH. High original cost & incl good accessories. 4 boxes. | 1,600 | 527 Phonecards - Aust. Telstra U cards duplication plus AFL Collectors Cards albums 1995, 2006, 2009, released by "The Sunday Times". (1000 +) | 60 |
| 513 BIRDS in 11 albums grouped into different regions, Europe, Atlantic, Middle East with stamp sets, part sets & singles, m/s, countercoils, booklets MUH/U/CTO, locals, commercial & FDCs, postal stationery, cachets, cigarette cards, with dupn. 2 boxes. | 450 | 528 VINYL RECORDS (57) From Bing Crosby & Frank Sinatra to the Village People & Col Joye, includes a good selection of stage show soundtracks plus 19 song books. Also a folder of Sports magazines. | 40 |
| 514 WWF colln wide range of sets, singles & m/s, MUH in 6 hagner albums. | 120 | 529 COINS 1938 Australian, Crown EF, very nice looking fakes. (3) | 50 |
| 515 Transport, animals, cars, birds, marine creatures, sport, flowers & space collection set out in order of achievements in 10 s/b. | 70 | 530 PHONECARDS Australian Telstra phone cards, 2000 Olympics & Oaks Day, M (still in wrappers). Extensive duplication, high original cost. | 80 |
| 516 1983-2000 WWF Official Covers & sets in 14 completed albums with 6 additional albums empty or with only few covers, plus 77 sets loose in plastic sleeves, wide range of countries, high original cost. (4 boxes). | 160 | 531 PHONECARDS Japan, many thematics, used. (1000s) | 80 |
| 517 BIRDS Remainder of colln with stamps, sheetlets, stationery, packs, maxi cards; noted Fr Antarctic Territory postcards & covers (25), Marshall Is, Australia sheetlets & NPWS Wetland Conservation tickets, Palau, Europe, USSR, in 7 albums (in 2 boxes). | 200 | 532 POSTCARDS M & U accumulation, all World, mostly coloured cards some duplication. 11+Kg. | 60 |
| 518 OLYMPIC GAMES Sydney Gold Medal Album. 16 sheets FV \$72, Prestige Stamp Album, envelope Gold Medal Sheets (2) FV \$135, Maxi cards, 1996 Olympics, relay badges. | 120 | 533 POSTCARDS 1999 Flying Foxes, set of 4 by "Foxy Lady Naturart", various nos, all M some still shrinkwrapped. (c380) | 20 |
| 519 ROYALTY Charles & Diana - 2 certified compendiums, one with 10 FDCs and other with protected MUH colln - appears complete. | 20 | <u>COLLECTIONS IN ALBUMS & STOCKBOOKS</u> | |
| 520 SPORTS Soccer World Cup, 1990 Westminster Collection, 3 excellent albums, history, results, photos, FDCs. Wide range of countries, stamps in place in 2 albums, third album stamps require placement. | 100 | <u>WORLD</u> | |
| <u>FLIGHT & MILITARY COVERS</u> | | 601 Brit Comm & Foreign Colln to 1960s in bulging SG swiftsure album incl GB 1840 1d black (3 margins, red MC cancel, CV£400) & 2d blue U (2 margins, CV£900) both presentable, diverse ranges of other material incl China. Mixed cond. (100s) | 180 |
| 521 World mixed seln with Aust-UK 1931 (1), 1934 (1), NZ-Aust 1934 (4), Papua-Aust 1934 (3), range later FFCs incl BOAC, Qantas & later commem flights, Tonga Tin Can Mail (4), Aust 1937 NSW Sesqui FDC, cond very mixed, rust a problem, dupn. (69) | 80 | 602 Colln in old Globe album with Aust KGV 2d orange, 4d orange & 5d single wmk M, NZ 4d, 6d, 9d KGV M, Cyprus 1912-15 6pi-18pi U (CV £143), 1921-23 4pi U, useful QV-KGV1 GB, Sarawak 1928-29 8c, 12c & \$1 U (CV£105), Europe, colonies & other foreign. Mixed cond. (100s) | 150 |
| 522 Australia military mail WWII. (40 covers) | 50 | 603 Pacifics, African Colonies & Montserrat, strange assemblage in 3-peg binder, nice selns Norfolk, Pitcairn, Montserrat, Rhodesia, some mixed quality. (500+) | 150 |
| 523 1931 - 51 Aust FFC internal Flights (10), Aust, Canada, NZ. Xmas mail. (17) | 100 | 604 India 1854 - 1989 mainly used. Plus 2nd album NZ KGV1 - 1984 M, many health issues (No Smiling Boys) Some AAT plus GB QEII machins ½d - £1 & general issues. | 120 |
| <u>CINDERELLAS</u> | | 605 Mixed seln on hagner pages; China Imperial issues & locals; early Japan; NI recent; GB QV-KGV1; Aust Roos low value U dups, 5/- U parcel cancels(2), KGV heads to 1/4d incl some blks; Fr Territories; cinderella items & old birth certificate & accompanying papers, mixed M&U, faults, duplication, some high CVs. | 120 |
| 524 Transport Tickets in 6 albums, incl Victoria trams 200+, Tasmanian trams 40+, SA trams 90+, NSW trains 500+ also album of overseas transport tickets. | 50 | 606 Pre 1940 Brit Comm & Foreign Colln in SG Simplex Album, noted 1937 Coronation Omnibus M, Newfoundland pictorial set, Br POs on China 1917 -21 \$2 opt U (CV£80), useful WA. Cond Varies. (100s) | 100 |
| <u>COLLECTIBLES</u> | | 607 Early 20th century Universal Stamp album untouched since the early 40s. Noted three QV specimens. Worth examination, not picked over. | 100 |
| 525 Franklin Mint 'The 100 greatest stamps of the World' sterling silver miniature colln in display box & display chart + discription of each item in separate box. Original cost was \$2025. | 200 | | |

| Lot No | Est A\$ | Lot No | Est A\$ |
|---|---------|---|---------|
| 608 2 albums, most countries. 1000s stamps - pickings | 100 | 631 Qld s/faces to 1s, shades, S Duty to 10s. Vic regular, S Duty, postage to 6d. SA QV printings to 6d & "OS" to 4d. NSW to 1s, shades and OS. U mixed cond. CV \$780+ revs (100) | 90 |
| 609 M, U & CTO dupn in 2 albums, with thematic sets & singles - birds, wildlife, Central & Sth America, Europe, Japan. Some toning. | 80 | 632 Collectors dupn, incl all states, mixed cond in s/b. (c500) | 70 |
| 610 Useful Malaya, Mauritius, Canada, Singapore & Kuwait. | 80 | 633 NSW 1854-1910 Annotated colln on leaves with wmk changes, many perfs and shades. Noted 1854 imperf wmk Laureates 1d (13 U), 2d (24 U), & 3d (23 U); good range of perf. Diadems incl. 1891 surcharges M, 2+ sets U, useful M incl. 1902-03 10d (2) & 2/6 pr, range of "OS" opts, etc. Mixed condition. CV £4450+ (430+) | 500 |
| 611 Whole sheets, a few oversize covers and large M/S in 4 oversize display books - 1 Aust, (FV \$147.50), 1 USA, 1 mostly Br. Comm., 1 foreign. | 80 | 634 TAS U - various postmarks in 1d Mt Wellington and 1d QV (178) | 50 |
| 612 Colln in SG Strand album with useful British Comm, many foreign as well incl France 1929-33 20f Pont-du-Gard U. Italy 1948 100l centenary U. Mixed cond M&U. (100's) | 80 | <u>AUSTRALIA</u> | |
| 613 Rapkin album with U colln of different countries. | 70 | 635 Roos to 5/-, Specimen £2, Arms Specimen MNG, Robes £1 thick paper imp pair MUH + others, cond varies all on 35 hagners/varios. (c700) | 500 |
| 614 Colln Europe & Colonies, other foreign & Br. Cwlth in old Schwaneberger album. Mixed condition, M & U. (100s) | 65 | 636 Sml pre-dec colln on pages, very patchy better items Roos to 5/- MH/U, KGV heads to 1/4 incl 4d lemon MH, 1928 Kooka m/s MH, K.Smith set MH, OS Ovp't's CTO, 1930's commems Vic cent MH, Macarther Anzac, SJ, SAC MUH, Robes £1 damaged MUH, Arms G/U, Navs to £2 MUH, BCOF to 2/- MH & AAT to 2/3 MUH. | 400 |
| 615 I - Y colln in old "The Collector" album with Indonesia, Swititzerland incl 1917 10c Pro Junentute U (CV£40), Thailand incl 1968 Queen Sirikit M (£41) Correspondence Week M, 1969 Dances M, Turkey, other Europe & foreign. Mixed cond. (100s) | 65 | 637 2x SS hingeless albums 1913-1966, not complete, pickings, mostly MUH or MH. Then 1966-1988 looks complete pickings FV \$310. | 300 |
| 616 Old album (no cover) mostly British Commonwealth. | 60 | 638 U accum on 7 seas h/less pages, incl 1914 6d Kooka, Robes to £1, Arms to £2, Navs £2, patchy decimals to 1980, + BCOF to 2/- U, cond varies + lge s/b with oddments Roos, KGV, dec, Aust States. | 200 |
| 617 Strand album (no cover) with U colln. | 60 | 639 Used seln on leaves, Roos to 1/-, KGV heads to 5d, £1 Roo 3rd Wmk ovpt Specimen MH, range of issues from 1930s Specimen pack, Roos to 5/- CTO, Specimen Roos CofA Wmk 10/-, £1 & £2 MH, commems CTO (no 5/-), later 1930s commems commercially used; + small selections NZ MH/U & Fiji MH, some rust. (590) | 120 |
| 618 Mainly Australian in red Lighthouse s/b, mostly used, some foreign all mixed condition. | 60 | 640 Pre-decimals in 2 KEK stockbooks, MUH, FU. Wide mixture Roos, Georges, 2/3s. Viewing required. | 120 |
| 619 U & some M - noted South Africa and British C'wealth. | 50 | 641 Basic SS album to 1975, mixture MH & Used, no Roos, KGVs. Rest complete apart from 5/- Harbour Bridge. 3 OS, £2 King, 72 Xmas block 7. | 120 |
| 620 Ambassador album with Thailand mid 1960s pictorial range U (CV£120+) useful Egypt, Iran, USA, etc. Mixed Condition. (100's) | 50 | 642 Accum M & U incl 10/-, £1 Arms M and pre decimals and some States. (100s) | 100 |
| 621 1880-2010 France, Germany, Denmark and Greece in s/b, U, clean lot with no rust. | 100 | 643 Pre-dec. & States M/U, plus a few later blocks. Also predec. Cvr's (65). Incl. Airlines of Australia ticket (?), Robes 5/- x 2. | 90 |
| 622 1900s Old "Quickchange" album with mostly U colln. Noted Germany. (c2400) | 70 | 644 Used accum includes 5/- Robes block 4 MUH, £1 Robes U, Roos to 2/-, KGV 1d reds. | 60 |
| 623 1930s - 1950s Mostly Mint from China, Jordon, Vatican, USA & UN. (275) | 50 | 645 1913 - 1950 Accum on stock sheets mostly used from Roo's to KGV1, includes 10/- Robes mint, 3d KGV1 study, covers (10), KGV heads. | 50 |
| 624 1983 The World Communications Year Collection. 367 stamps + 25 mini sheets, 132 countries originally cost \$485. | 80 | 646 1913 - 1983 7 Seas hingeless album pages (no Roos & KGV heads) - useful early used including 1928 Kooka m/s. (used red cancel - hinge marks) later decimals to 1980 -some gaps. | 60 |
| 625 1983 History of the Olympics mint stamp collection produced by Stanley Gibbons. | 30 | 647 1913 - 1983 Ring folder with SG pages & used colln. Some Roos & KGV + OS Bridges, Navigators to £1 & to \$4 + AAT & OS KGV. | 60 |
| <u>ACCESSORIES</u> | | 648 1913-58 Some KGV Heads, cond varies. (c280) | 40 |
| 626 Norfolk Is KABE hingeless album with slip case 1947-1997, no stamps, excellent cond. | 50 | | |
| <u>AUSTRALIA — MINT DECIMALS</u> | | | |
| 627 1966-2001 U/M colln in 2 albums FV \$240. (2000) | 180 | | |
| 628 1966-90 Accum mostly in blocks inc AAT in Lindner album on 21 stock leaves FV c\$260; plus some AAT U/FU | 170 | | |
| <u>AUSTRALIAN STATES</u> | | | |
| 629 Collection on 35 hagners, all states. Many perf, wide selection of numeral pmk incl 1507 rated RRRRR. Good lot of QLD TPOs + Roulettes, noted NSW used in Vila (New Hebrides), good starter collection to be built on. (1000s) | 200 | | |
| 630 Colln U NSW Centenary to 1s, shades, S Duty to 5s. South Australia sideface printings to 6d, "OS" to 4d. Victoria standard S Duty & postage issues. QLD QV with shades to 1s. Mixed cond. CV \$800+ revs | 90 | | |

| Lot No | Est A\$ | Lot No | Est A\$ |
|---|---------|--|---------|
| 649 1913-65 Colln pre-dec in s/b with 21 Roos, 26 KGV, & 143 Colonial at back of book. Incl 120 MUH & the rest U/FU. (430) | 150 | <u>AUSTRALIA — QEII ISSUES</u> | |
| 650 1913-65 U colln on leaves, fairly complete inc 5/- Bridge, OS KS, £1 Nav, Roos to 5/- (2) | 120 | 673 Decimals in 2 SS hingeless albums 1966-1988, FV \$330. Some rust on page edges. | 250 |
| 651 1913-65 mainly U colln on 42 h/less pages in one 7 seas album, best are KGV 1/4 CofA wmk, 1932 1/- lge Lyre OS, 1934 9d Macarthur, 1938 £1 Robes, 1949 Arms set (perf rust), few dups some rust. (c330) | 70 | 674 Xmas 1970 blks 25 (2), blk 7. Cook Bi Centenary 4 sets + 3 m/s (1 Anpex), Cook POP, All MUH. Also, strip of 5 on commercial cover. | 60 |
| 652 1913-89 Colln M & U in 2 s/b. Roos to 5/-, KGV sideface. Appears fairly complete, slightly mixed cond. Pickings, unchecked. | 60 | 675 1954 3½d Royal Visit - specialist study of flaws, mainly U, plus M blk 20. CV BW \$486 (107) | 140 |
| 653 1914 - 1976 7 Seas hingeless Album. (pages empty till 1927) mint collection sparse earlies Decimals FV \$13.50 + ring folder with some Roos, KGV heads, & Perf to QEII. | 60 | 676 1966-2012 High value seln defines \$1.10 to \$5 (4) & \$20. commems \$1 to \$2 & \$2.50 plus range internl to \$2.60 & \$5 - GFU, some CTO. (100) | 50 |
| 654 1914-65 7 seas alb with mostly M colln - incl 3d Kooka m/s MH, 5/- Bridge U (thin), Robes 2 sets, Robes 10/- Specimen, Navigators set MUH (incl cream paper). (334) | 200 | 677 1979-98 Booklets mostly 2 of each, couple with show ovpts, also Namatjira prestige bklt, all MUH in cover album FV \$232 (60) | 150 |
| 655 1927-65 Mint colln in Hawid mounts MUH/MH with blks 4, Plate Nos, etc. Good condition. | 100 | 678 1988 Australian Bicent Colln Heritage in Stamps contained in 5 packets. Seven Seas Bicent colln FV \$50. | 30 |
| 656 1932-65 GNSW perfins- all diff pre-dec incl lge 1/- Lyre & lge 6d Kooka defines & Commems to 2/- U, some fits. (80) | 50 | <u>AUSTRALIA — POSTAGE DUES</u> | |
| 657 1966 Dec. Navigators - specialised study, 75¢ to \$4, mainly MUH blks, plus research notes. FV \$ 168. (285) | 200 | 679 Accum of sets, singles & blks, with 1902-8 mixed printings & wmk to 5/- U. 1912-23 low values U, 1946-57 to 5/- MH/MUH/U, dups U + Vic to 1/- MH/U with some rust. | 150 |
| <u>AUSTRALIA — KGV ISSUES</u> | | <u>AUST BOOKLETS & POSTAL STATIONERY</u> | |
| 658 Ring folder with mostly mint, incl £1 Robes, 2d Kingsford Smith (8 plate no prs) & few later imprint blks + several Roos & KGV flaws. | 80 | 680 1966-73 Booklets - 60c QEII 4c (3); 50c temp QEII 5c/4c (9); \$1 temp QEII 5c/4c (7); \$1 QEII 5c/4c (57); 50c QEII 5c (12); \$1 QEII 5c (7); ADF \$1 QEII 5c (2); \$1 Fas (7); \$1 PMs (6); \$1.20 Faz (9); 70c PMs (2); \$1.40 PMs (9). Incl many wax interleaves, cond varies. (141 Bklt) | 300 |
| 659 Roos, KGV Heads + some 3d Commems in 2 albums. | 50 | <u>AUSTRALIA — COVERS</u> | |
| 660 KGV ½d to 1/4 all official perfins, used, some pickings with varieties, some commems included. (637) | 350 | 681 Album with 20 PNCs incl For Valour + QEII Golden Jubilee, and 4 mint coins. | 400 |
| 661 Heads on hagners values ½d - 5d with shades, full pmk, perfins. Some mixed cond unchecked, (180) | 100 | 682 1929-46 Seln early souvenir, FDCs & cards, incl "First London-Karachi Air Mail" 1929, "Souvenir of Australia's First Field PO" card 1937, all in cover album. (18) | 50 |
| 662 1913-36 SS pages - KGV heads with mostly M to 1/4 in various wmk (incl some OS). (102) | 120 | 683 1931-83 FDCs (124), noted No.7 of 26 Collingridge-Rivett cover on 3/- Waratah; + good seln of first Flight commem covers, + occasional post cards. | 80 |
| 663 3d Blue specialised study incl. Type B, plus notes, U + imprint prs (2) - very high CV. (352) | 1,000 | 684 1934-65 Ring folder with FDCs, all addressed - various versions. (95) | 60 |
| 664 Seln of 4d & 4½d varieties, incl. several major retouches & a few good colours, U, very high CV. (136) | 1,000 | <u>AUSTRALIA — POSTMARKS</u> | |
| 665 1d red colln used on hagners in 4-ring binder, over 880 stamps partially colour and variety classified, nice lot. | 200 | 685 Machine slogans 1933-72 all diff (60 on Commercial cvrs & c340 neat cut-outs) & 250 dups, noted some 80 local event adverts (i.e. In use at 1 P.O. for 1 month), all laid out on lge homemade st/sheets & pages (some rusty) in lge SG Phil album. (c650) | 150 |
| 666 1d Red varieties on 18 Pages. | 200 | 686 Mainly KGV period of South Australian pmks, in L/house s/bk. (1 s/bk) | 80 |
| 667 1d red KGV commercial covers (20), mostly fine, incl 2x fronts only with Drury Certificates. | 100 | <u>AUSTRALIAN TERRITORIES</u> | |
| 668 LM Wmk 1d red variety colln on 7 pages. | 200 | 687 Accum of Papua, PNG & Norfolk - noted Papua 1938-39 airs MH, PNG 1952 1st set to £1, 1/7 Cattle, £1 QEII, 1964 birds to 10/-, Norfolk 1953 pictorials, 1959 Ball Bay new colours, 1960 defines to 10/- + Commems, Defin sets & singles, many in blks of 4, m/s, dupn, some rust, heavy on few. | 200 |
| 669 1d green OS ovpts, small specialised used colln in blue s/bk, over 28 listed BW, 85 others incl plateable copies. CV of listed items \$700++, others \$250, nice lot. (113) | 160 | 688 1960-80 Incl Pacific Is MUH/MH, mostly in complete sets but a few def in part sets, with 47 m/s, all in s/b. (1707) | 100 |
| <u>AUSTRALIA — KGVII ISSUES</u> | | 689 A.A.T. Collection MUH in 2 Seven Seas albums FV \$300+ also noted 1993/1994 CPS & Decimal Navigators / Painting Specimens. | 150 |
| 670 1930 - 1950 Mint colln with many imprints blocks includes 5/- & 10/- Robes. (783) | 70 | | |
| 671 1935+ Imprint blks M (slight toning) incl 5/- & £1 Robes. Arms to £1. 85 items on 12 hagners. | 60 | | |
| 672 1936+ U colln, dupn with many high values. | 60 | | |

| Lot No | Est A\$ | Lot No | Est A\$ |
|---|---------|---|---------|
| 690 A.A.T. SS hingeless album, excellent condition - MUH, m/s, pairs as per album pages to 2009. missing 10 stamps FV \$102. | 70 | 703 BELGIUM 1865-recent Colln U/M in 2 good large s/b, excellent cond, incl some parcel stamps. (1000s) | 90 |
| 691 A.A.T. Seln 1957-2000, pre-dec to 2/-, defines to \$1, & \$1.40. Commems to \$1.20 & \$2. Also sml range of Christmas Is to 2010, values to \$2. GFU. | 50 | 704 BRITISH AFRICA East Africa 1950s-70s colln incl Kenya 1963 defines & 1971 Shells FU, 1974 surcharges M; KUT 1954-59 & 1960-62 defines FU (incl. varieties SG 185a & 185b), commem sets mostly FU; 1959 Officials M, Tanganyika & Tanzania Officials; Uganda 1965 Birds & 1969 Flowers FU, etc., incl. several exploded booklets. Fine condition. CV £400+ (370+) | 100 |
| 692 A.A.T. 1959-2010 Predec to 2/3d, fair colln to 2000, later range defines to \$1.50, commems to \$1.35 & \$2. G/FU. | 65 | 705 BRITISH COMMONWEALTH Colln/accum with Rhodesia incl 1892-94 4d U, 8d M; good range of bicolour Arms, 1910-13 Double Heads incl. 3d (3 U), 1/- U, p.15 1/2d - 2 1/2d & 6d U, many 1913-24 Admirals to 6d M (5) & 2/6 U (2); Southern Rhodesia 1924-29 to 2/6 (ex. 10d) U, extras incl 1/6 (2); 1931-37 to 2/6 U incl. 2/- p.11 1/2 single & pr; 1937 defines M, 5 sets U (mostly in pairs); KUT KGV1 to 3/- (4 U) & 5/- (6 U); Malaya incl Straits Settlements 1902-03 \$1 U, 1904-10 4c M, FMS incl. 1900 o/p on \$1 Perak U (cv £225 flts); States (mainly Perak & Selangor); Singapore KGV1 U incl. 40¢ p.17 1/2 x 18 (2), \$5 p.14 (2), etc. Mixed condition. (100s) | 350 |
| 693 COCOS ISLAND 1963-94 (160 + 7 m/s) SG CV £165 incl early predecimals in Seven Seas album / slip case, also Nauru 1964-84 (230 + 5 m/s & 2 sheetlets) S.G. CV £131 incl 1964 pre decimal definitive set. | 75 | 706 BRITISH COMMONWEALTH Diverse but untidy colln with dupln in 2 lge Hagner binders. Noted Australia 1970 Cook M/S showing Double Spear variety MUH, Ireland 1922-34 1d & 2d coils M (CV £52), Jamaica 1945-46 New Constitution 1 1/2d p.12 1/2 x 13 & 2d p.12 1/2 (3 each MUH CV £96); many other useful pickings, mixed condition. (Many 100s) | 250 |
| 694 COCOS ISLAND Early Cocos stamps with Australia on them, + 2013 Chinese Year of the Snake mini sheet + stamp. | 30 | 707 BRITISH COMMONWEALTH Gold Coast, Gambia, Nigeria, Sierra Leone from QV to early independence years. CV c.£2000 (700+) | 220 |
| 695 COCOS ISLAND 1963-2009 MUH colln on h/less pages, many gaps - FV \$293 | 140 | 708 BRITISH COMMONWEALTH SW Pacific Is, Niue, Cook, Raratonga, Penrhyn, Samoa, Tokelau etc. Colln from early to modern issues M&U. Many blks, in lge s/b. (1500+) | 180 |
| REGIONS & COUNTRIES | | 709 BRITISH COMMONWEALTH N - Z - mostly Mint, some toning, includes full sets of KGV1 & QEII of many countries. (697) | 150 |
| 696 ADEN Colln incl States. 1937 Dhows to 1r (ex 9p) U, 1939-48 defines M & U, Kathiri 1942 defines M, 1949 SW M, 1951 surchs M, 1954 defines M & U, 1964 new colours MUH, 1966 surchs MUH, Olympics ovpts (ex SG71-3) in blks of 20 MUH, 1942-46 defines incl 1/2a M, South Arabia & early Yemen ranges. Mainly F. CV £890+ (370+) | 240 | 710 BRITISH COMMONWEALTH M & U colln - useful HK & Aust. | 130 |
| 697 AUSTRIA 1850 - 1937 used colln in Schaubek h/less album incl 1850 - 54 Arms, 1858 - 59 2k & 3k green, 1860 - 61 set, 1863 2k & 3k P14 Arms, 1916 - 19 10k SG265aa, 1919 Newspaper stamp opts, 1920 Plebiscite & 1921 Flood Relief opts, 1922 - 24, 1925 - 31, 1932 & 1934 - 36 (ex 2s grey-green) defines, Dues incl 1894 - 95 50k, 1920 - 21 1k - 20k on grey paper, 1925 - 34 5s. Mixed cond but better items are mainly fine. CV £3050+ (100's) | 400 | 711 BRITISH COMMONWEALTH Africa + Atlantic M & U with St Helena QV to QE II, BIOT, Southern Africa - Rhodesia, Zimbabwe, Malawi, some compete sets, many singles, duplication, occasional rust | 120 |
| 698 AUSTRIA 1863-1937 Colln in Davo h/less alb (in near new cond) with good range of 1890-1907 Francis Joseph issues, 1908 2k & 5k Accession M, 1910 Birthday to 1k M, 1922-24 set M, 1922 Musicians Fund M incl 7 1/2k, P11 1/2 (perf flts), 1923 & 1924 Artists Fund sets M, 1933 & 1935 Winter Relief sets M, 1936 Ski Fund M, other useful sets plus Airs, Newspaper stamps, most Postage Dues, range of Military Post issues. Mainly fine. CV £1950 (100s) | 350 | 712 BRITISH COMMONWEALTH Seln Aden to Swaziland M & U on 17 Hagners. | 100 |
| 699 AUSTRIA 1945-83 L/H alb with mostly M coll - incl some m/s & covers. | 250 | 713 BRITISH COMMONWEALTH M/U in 2 old alb, incl M pairs & blks 4 of Aden, Jamaica, Bermuda, GB, Malta, Egypt, mostly KGV1, good cond. (1000s) | 75 |
| 700 AUSTRIA 1966-99 M colln incl 11 m/s, 1969 flight souv sheet & 1991 Mozart ESSAY signed by artist, all mounted in hawids on 109 pages. (c1100) | 180 | 714 BRITISH COMMONWEALTH U colln, noted useful GB, Aust & Papua in s/bk. | 70 |
| 701 BELGIUM and Colonies used collection in Scott specialty album (1849-1976). Nice collection of earlies (Leopold I) with shades. Sparse periods in between but good coverage of Congo (314) and Ruanda Urundi (117) with postmark interest at back. Clean lot. | 120 | 715 BRITISH COMMONWEALTH Colln in 21 page Davo album, KGV1 M-T with small Canada colln. Noted SW Malay States. | 60 |
| 702 BELGIUM 1849-1949 Colln in Davo h/less album with 1849 10c & 20c SG 1 & 2 U, later imperfs to 40c (2 diff U); 1863-65 1c SG 20 M; 1865-66 1F SG 33 U; 1869-80 25c M; other better pre-1900 issues M & U; 1914 & 1915 Red Cross sets M; 1915-22 5F "Franken" U; 1F, 2F & 10F M; seln 1929-32 tete-beche prs M; 1929 50F & 100F both p.14 1/2 U; 1930 Anti-TB U; 1936-51 2F45 M; useful array of later issues mostly in sets. Condition varies at first, then mainly fine. CV £5100+ (100s) | 500 | 716 BRITISH COMMONWEALTH 1882-1967 Colln A to Z (450+) plus USA 1902-69 (150) & Israel (31). (600+) | 40 |
| | | 717 BRITISH COMMONWEALTH 1930-50s Colln in 2 Windsor albums with mostly M, better Kuwait, but mainly short sets. | 120 |
| | | 718 BRITISH COMMONWEALTH 1935 - 1955 A to M Mostly in mint - some toning - good full sets including KGV1, Falklands, Dominica & Cayman Islands. (550) | 150 |

| Lot No | Est A\$ | Lot No | Est A\$ |
|---|---------|--|---------|
| 719 BRITISH COMMONWEALTH 1949 UPU 75th Anniv British Commonwealth - Mint Hinged some toning. CV £300 SGE300 (310) | 100 | 739 CHINA 1984-86 Research expedition to Antarctica postal stationery M & U, covers and cards all annotated, some photocopies of items, duplication. | 60 |
| 720 BRITISH COMMONWEALTH 1953 Special album with Coronation stamps. CV £130 (106) | 60 | 740 CHRISTMAS ISLAND SS hingeless album, excellent condition MUH, m/s Sheetlets as per album pages to 2001 FV \$278. Missing 15 stamps & 5 special m/s. | 100 |
| 721 BRITISH COMMONWEALTH 1983 Colln in slipcase. | 40 | 741 CHRISTMAS ISLAND Incomplete MUH 1958 -94 (FV \$125+) in Seven Seas album & slipcase, incl early pre-decimals | 40 |
| 722 BRITISH COMMONWEALTH 1986 Prince Andrew & Sarah Royal Wedding in hagner binder with MUH from 50 Countries, some toning. High original cost, sml numbers sold. Incl 32 gutter strips of 10, 33 m/s & 35 sets. | 90 | 742 CHRISTMAS ISLAND 1958-88 Incl Cocos Is 1963-88, collns MUH in SS h/less album. FV stated to be \$203. (485) | 100 |
| 723 CANADA QV to KGVl mainly hinged colln, CV £2100, applicable only to fine quality. (320+) | 500 | 743 CHRISTMAS ISLAND 1958-96 Colln MUH on 74 SS h/less pages, complete (ex 17? & Ovpt m/s), high FV incl 1992-96 "Aust" face \$36.) | 120 |
| 724 CANADA 2011 Year book, excellent condition, stamps in plastic mounts. | 60 | 744 COCOS ISLAND SS hingeless album, excellent condition - MUH, m/s, pairs as per album pages to 2001. Missing 30 stamps & 2 m/s. | 80 |
| 725 CANADA Modern emissions, plus a small qty of philatelic mail clippings. | 50 | 745 CURACAO 1873-1948 Colln in quality Lindner h/less album incl 1901 1.50 on 2½g M, 1915-33 1½g & 2½g M. 1927 surchs M, 1936-39 Queen Wilhelmina M&U, 1948 defins to 50c M, good | 280 |
| 726 CANADA 1870-1980's Colln of U stamps on 46 hagners in 4 ring binder. (800+) | 50 | Airs incl 1941 Prince Bernard fund M (some gum toning), 1943 POW fund M, both 1946 relief fund sets M. Mainly F. CV £1150 (165+) | |
| 727 CANADA 1953-1990 Queen Elizabeth colln mostly MUH, great lot for the period. CV £500+ (1050) | 200 | 746 CYPRUS 1955 sets(2), SG 173-187, various 2mils to 500mils (CV £220) also set 1960 SG 188-202, values to 500mils ovpts CV £110 + lots others MUH/MH/U. | 100 |
| 728 CEYLON 1888-1971 M & U Colln on 20 illust pages & 4 hagners, noted some early revenues. | 80 | 747 CZECHOSLOVAKIA 1945-55 Printed album with almost complete colln in s/b incl Slovak rising m/s & 1955 Costumes (£50 each). Clean cond throughout, fine M with quality printing. CV £500 (500+) | 110 |
| 729 CHINA Remainder of consignment from early prov issues to 1980s PRC period, inc sets, singles MUH/U/CTO, FDCs & stationery noted 1944 Refugee relief fund m/s faulty, 1950-1 surchs, 1952 gymnastics M/U, 1965 PLA CTO, 1966 Games CTO, 1968 PLA M/CTO (62 stamp 37 cvr) | 260 | 748 DENMARK 1882 - 1989 Colln, Used, good earlies, but no skilling values. Well written up, nice condition, light cancels. CV £1000+ | 500 |
| 730 CHINA Sml colln incl C50, C86, C106, C94, S58 & S59. | 200 | 749 EGYPT Mostly 1950s - 60s M colln in album & on hagners with good range of Egyptian Occ of Gaza incl 1948 Palestine opts M, plus 1953 set to £E1 with banned ovpts M. Neatly presented but many are not in chronological order. Mainly fine M/U. CV £800 (410+) | 200 |
| 731 CHINA Oddments incl CTO stamp packs, m/s, bkls, FDCs, phone, travel & bonus cards (various). | 30 | 750 EGYPT from SG 13 on printed pages & later on Hagners (c. 350), plus Aden dupn from Dhows to QEII (c. 180). | 120 |
| 732 CHINA 1913-80 Includes many sets complete MUH from the 1970s. Occasional slight toning to perfs. Well worth viewing. (380) | 150 | 751 EUROPE Hungary (456), Roumania (334), Bulgaria (380) & Poland (320), incl 20 m/s. | 80 |
| 733 CHINA 1940s M & U blks in sml s/b - duplication. | 50 | 752 EUROPE Colln up to 2009, incl Belgium, Denmark, France, Czek Republic, GB & Spain, with 18 m/s. (979) | 75 |
| 734 CHINA 1949-59 Part colln early issues mixed M/CTO, originals & reprints; better items 1955 Scientist m/s CTO, 1958 Monument m/s CTO, Karl Marx pr M, Swans M & CTO, Exhbn M & CTO, 1959 Games M & CTO, dupn. 140 stamps, 5 s/lets, 1 cvr. | 200 | 753 EUROPE 1850-2000 M or U coll of Bavaria, Belgium, Cyprus, Scandinavia, Germany & States & France. | 500 |
| 735 CHINA 1952-2004 Colln of MUH stamps (107) & m/s (7). Many in sets & all in pristine cond. CV £134 (114) | 80 | 754 FAR EAST QV-1960s Colln on leaves in lge envelope with Brunei, Burma, Ceylon, Hong Kong incl. \$1 Orange & Green, KGVl short right leg to "R" variety U (cv £65, rounded cnr), useful Dues; Labuan 1902-03 set M; Malaya, Nth Borneo, Pakistan, Sarawak & Singapore. Another somewhat complementary colln (incl. India) in album. Mixed condition with some toning. CV £2050+ (100s) | 200 |
| 736 CHINA 1960-65 Part colln early issues mixed M/CTO; better items 1960 Sino Soviet Treaty M & CTO, Hungary Liberation M, Czech M & CTO, Bethune M, Goldfish CTO, 1961 Mongolian Revolt M, 50th Ann 1911 Revolution M, 1960-1 Chrysanths CTO, South Vietnam M & CTO, 1968 Tsunyi Conf CTO, Lenin M, Postal Conf M & CTO, 1963 Butterflies CTO (73) | 150 | 755 FIUME Old s/b of entirely M/MUH accum of pre 1960's old Franc issues. (100s) | 150 |
| 737 CHINA 1974-82 T Series colln on album pages, MUH sets, FDCs, Packs etc; better items are Gymnastics, Aerobatics, Paintings, Chairman Mao, 1975 Wushu, incl tete-beche prs, 1975 Confucius individual m/s & sets offered separately. | 250 | 756 FRANCE 1961-7 Sml amount U, largely M stamps on 7 stock sheets. | 60 |
| 738 CHINA 1974-85 Part colln of 'J' series stamps in 2 albums, M / CTO, comprises stamps (129), bklt panes (2), m/s (2), FDCs (124), souvenir folders, max cards incl some of better 1974-6 sets MUH | 200 | | |

| Lot No | Est A\$ | Lot No | Est A\$ |
|---|---------|---|---------|
| 757 FRENCH POLYNESIA 1958-92 Colln in quality Lindner s/b. Appears complete incl m/s, Dues & Officials, few extras incl couple m/s imperf as well as perf. Very fine & fresh MUH. CV £5980+ (100s) | 2,400 | 768 GERMANY (EAST) 1952-90 Exceptional colln DDR all MUH. Incl blks of 2 & 4, strips & 7 m/s with lge quantity of sets. Some dupn. Nice clean lot worth viewing. CV £742 (925) | 300 |
| 758 GERMANY 2 Albums - WW1 & WW2 Occupation including Danzig, Poland, Bohemia & Allied & Soviet Zones 1945-49. DDR 1949 - 61 mainly U. Also covers including 1936 & 1937 Brown Ribbon m/s, Brown Ribbon m/s registered & 1936 Winter Olympics p/cards. (1700+, 9 covers & 3 p/cards) | 100 | 769 GERMANY (OCCUPATION) Russian Zone colln with array of M/MUH, useful U as well, noted Mecklenburg-Vorpommern 1945 Child Welfare covers incl some pre-war with Sudetenland Asch 1938 1.20K on 50h & 1.20 K on 1K all on individual postcards. West Berlin 1950 ERP on first day card. Variable cond. CV£1100+ & €800 +. Also some DDR officials incl several MUH blks of 40 CV a further €990. (100s) | 280 |
| 759 GERMANY Used colln in s/b, all periods & incl DDR. 3 albums. (1450) | 50 | 770 GERMANY (OCCUPATION) Accum in quality 64 page s/b (immaculate), with 1945-46 AMG issues, 1946-47 Numerals, 1947-48 issues & 1948-50 Buildings in quantity, commems, some 1948 currency reform ovpts & French Zone general issues. Some M/MUH, mostly U. Cond varies. Lots of potential for shades, types, perms & varieties to add value. CV £4300 (100s) | 200 |
| 760 GERMANY 1872-1932 Colln in L/H h/less album incl very useful 1972 Eagles (some flts but generally presentable), then very good range with wmk's, shades, (although some are not correctly positioned in the album). Noted 1905-21 2m SG94A M, 1920-21 ovpt on Bavaria U (5pf M), range of 1923 surchs postally U, 1924-31 Welfare sets, 1927 ILO ovpt M. 1928-31 Airs U (1m M), dues, officials. Cond varies MUH/M/U. CV £4800 (100s) | 450 | 771 GERMANY (WEST) 1949 - 92 colln in bulging Lighthouse h/less album incl 1949 Parliament U, Stamp Cent M, UPU MUH, 1950 Bach M, 1951 Church MUH (faults), Rontgen M, 1952 Relief U, 1953 Transport Exn M/MUH, Ifraba MUH, 1954 Relief U, 1960 - 61 Huess defin's on fluorescent paper MUH then nearly complete MUH (few M or U) to 1992. Odd faults overwhelmingly fine. CV £4800+ (100s) | 500 |
| 761 GERMANY 1930-50s Colln mounted M - some stuck down & toning - high CV + some Austria. | 200 | 772 GERMANY (WEST) 1947-71 Colln in h/less album incl 1949 Stamp Centenary M (20pf MUH), Relief set M, 1950 Bach MUH (flts), 1951 St Marys Church M, 1951-52 Posthorns 2pf-6pf, 10pf-20pf & 30pf M, 1952 Relief (ex. 10pf & 5pf) M, Youth Hostels M, 1953 Transport Exn M, Relief Fund M, 1954-60 Heuss defin's (ex. 50pf) MUH, 1954 Relief Fund MUH, then almost complete largely fine MUH to 1971. CV £2900+ (100s) | 300 |
| 762 GERMANY (BERLIN) 1948 -90 Colln in Lighthouse h/less album with 1948 black BERLIN flts M (MUH to 84 pf), some U as well incl 15 pf, 1949 - 54 Buildings to 3 DM (most values to 2 DM M/MUH), 1951 Bells (3 pf - 20pf U, 30pf & 40 pf M), 1951 -52 Bells U, 1952 Beethoven M, 1954 70 pf Grunewald Lodge M, most other issues (mainly MUH). Generally fine. CV £3150 (100s) | 450 | 773 GERMANY (WEST) 1948-90 Colln in 3 albums strong in U with range of black & red 1938-49 "BERLIN" o/pts, 1949 10pf & 20pf Goethe (10pf thinned), 1951, 1951-52 & 1953 Bell sets, many other better items, some M/MUH, bklt's, good range FDCs, commem & commercial covers, etc. Cond varies at first then generally fine. CV £4450 (Many 100s) | 350 |
| 763 GERMANY (BERLIN) 1948 - 90 Colln on hagners Incl 1949 UPU. M. (CV £1000)1951 Bells M/MUH, 1951 - 52 Bells (ex 10 perf) M, 1952. Beethoven M&U,1952-53. Berliners M&U 1953, uprising MUH. Useful later range with strength in MUH from 1967. cond varies. CV £3100 (100's) | 250 | 774 GERMANY (WEST) 1949-89 Colln (some later in 2 albums, largely U incl. 1949 Parliament, 1950 Bach, 1951 Church, Philatelic Exhbn, 1952 Relief (extra 30pg + 10 pf), 1953 Transport Exn, IFRABA & Relief; extensive later issues plus FDCs, some comm. Mail, bklt's unused & CTO, bklt panes incl. some better Heuss defin items MUH, se-tenants, multiples, pmks, exhbn items, etc. Cond varies at first then generally fine. Very high cat val. (Many 100s) | 400 |
| 764 GERMANY (EAST) Used Colln to 1967 on Schaubek printed pages with wide selection of Russian Occupation Issues, many sets including additional on piece, noted Thuringia 1946 m/s on white & brown paper, 1946 Bridge Reconstruction, Leipzig 1946 Fair (2) all CTO, Mecklenberg sets, 1946 general issue with m/s perf & imperf, 1947 defin's to 5M, 1948 Ovpts,1949 Goethe m/s, then range early issues incl m/s, some gaps, high CV. | 600 | 775 GIBALTAR 1993-2000 MUH colln, incl sheetlets & booklets. CV £1000 | 300 |
| 765 GERMANY (EAST) Colln 1952-78 of DDR in s/b all MH. Incl selection of nice sets, some dupn. CV £356 (416) | 150 | 776 GILBERT & ELLICE Comprehensive colln with early issues incl KGV defin's with 2/6 & 5/-, KGVI defin set M&U, postage dues to 1/- (MUH) etc. Occasional toning, major items appear unaffected. Rarely seen country, SG CV \$400+. (c300) | 120 |
| 766 GERMANY (EAST) 1948-85 Used colln (incl. Russian Zone general issues) in Scott album - excl. early M/S & some other issues but incl. range of FDCs (noted 1958 November Revolution). Many good sets FU incl. 1951 Friendship with China VFU. Mainly fine. CV £2870 (100s) | 300 | 777 GREAT BRITAIN QEII items on 60 hagners used, unused & mint Machins & later commems, mint in pairs & blks 1970-80, mint items FV £217, + 2 pkts used items. | 180 |
| 767 GERMANY (EAST) 1949 - 65 Earlies are MH/U/CTO later sets MUH, better items 1949 -51 sets MH &U incl. Debria m/s92 MH, 1951 Mao MH & U, Marx m/s imperf (2) MH + extra single MH & one m/s perf MH, 1954 m/s imperf MH & CTO + range sets / singles CTO on piece, large collection on Schaubek pages. | 500 | | |

| Lot No | Est A\$ | Lot No | Est A\$ |
|---|---------|--|---------|
| 778 GREAT BRITAIN Selection decimal & pre-dec covers, best items are 1890 1d QV on cover with commem cancel "Penny Postage Jubilee 19 MY 90 Guildhall"; 1912 reg cover from stamp exhib on 1890 QV "Uniform Penny Postage" envelope with QV stamps on front canc with exhib pmk & KGV cinderellas on reverse; 1911 first UK Aerial Post cover (rust); 1939 Third Annual London Stamp Exhibition cover with cinderella label tied to stamp on front; 1937 North Borneo cover; 1937 Netherlands Scout Jamboree card & KUT 2x WWII censored covers, cond mixed | 100 | 797 GRENADA and Dominica (478) + 5 m/s in sml s/b - duplication. | 30 |
| 779 GREAT BRITAIN Modern high value FDCs (40) with m/s & 2 PNCs in album. | 100 | 798 HONG KONG Defins accum in large stock album from QV range (mixed cond), useful KEVII incl Br POs in China pmk KGV to 50c (6M) & \$5 U, KGV mostly U in qty incl \$10 green & violet (4), strong QEII with 1954 -62, 1962-73 & 1966 - 72 issues MUH/M/U in qty incl high values, 1970s to \$20, some later defins. Mixed cond at first, many KGV & QEII are fine. Huge CV £19000+. (100s) | 800 |
| 780 GREAT BRITAIN Stamps in Errimar album 1935 - noted 1940 Centennial M set. (c1300) | 70 | 799 HONG KONG 1862-1992 Used accum in s/b - some dupn | 70 |
| 781 GREAT BRITAIN Used collector's duplicates in Schaubek s/bk, QV-KGV plus few Machins. Some high vals (heavy pmks) & massive duplication. Plus 19 Br Comm & Exhibition m/s. Good cond. (1000s) | 50 | 800 HONG KONG 1950+ QEII issues M&U with some dupn, useful commem, regd FDC of peace set. (c400) | 60 |
| 782 GREAT BRITAIN KGV coll M/MLH - some toning - vals to 5/- | 50 | 801 HONG KONG 1982-90 FDCs CTO ex PO. (c45) | 100 |
| 783 GREAT BRITAIN U colln. Few earlies, mostly QE11 incl some regionals in good cond. 2 s/b. (960) | 50 | 802 HUNGARY U/M colln in 2 s/b. Slight duplication, good cond. Needs sorting. (1000s) | 100 |
| 784 GREAT BRITAIN Colln of mainly U. Few earlies, mostly QE11 & incl some Channel Is, regionals. 2 albums. (1500) | 50 | 803 HUNGARY 1918-77 good seln of M & U sets; also m/s (12) 1939-65 in mint sheet folder. (700 +) | 50 |
| 785 GREAT BRITAIN Accum QEII unfranked diff denom decimals, (total FV GB £185.08 = \$370.00) for the UK rellos. (490) | 50 | 804 HUNGARY 1940-80 Solid colln in L/H s/b 1940-20s. High quality printing, many attractive & popular thematic, few pricey items. Vast majority fresh, MUH. 80 sets of 3, 50 m/s & 200 others. | 130 |
| 786 GREAT BRITAIN 1801-10 Pre-adhesive entires, 16 with English coach-marks, 12 with red date-stamps. Nearly all to Scottish addresses, 22 to same recipient. Good cond. | 250 | 805 INDIA Colln displayed in album with no definitives. (738) | 60 |
| 787 GREAT BRITAIN 1840s-1980 The Star Stamp Album with good U QV & later Kings M & U + some cvrs & KEK s/b with later QEII issues M. (800+) | 80 | 806 INDIA 1860s U accum & dupn, some revenues & states with good earlies. | 60 |
| 788 GREAT BRITAIN 1850s-1951 U accum of early QV & later issues all duplicated in s/b. (500+) | 80 | 807 INDOCHINA 1892-1944 Colln incl M & U with some complete sets plus seln of Officials inc Occ blks 4 M, noted Paris exhb 1937 M/S | 100 |
| 789 GREAT BRITAIN 1854-1995 Mostly U in new Lighthouse black s/bk, fairly compl after 1940, good cond (1150) | 50 | 808 INDONESIA 1949-83 Davo h/less album with postage dues. Many scarce m/s (43), costumes 1974 set (£50), 5 imperf m/s (Scott CV \$500), deceased estate- offered at half of album cost. (c1000) | 190 |
| 790 GREAT BRITAIN 1912-60 Sbk with KGV issues (duplicated) values to 10/- & includes Postage Dues & cut-outs on 3 Hagners - useful specialist study. | 80 | 809 INDONESIA 1950-64 FDC, some registered (80) | 40 |
| 791 GREAT BRITAIN 1935-80 MUH (370) colln on 16 hagner, slight dupln, machins to 75p, £1 & regionals to 11p; also KEVIII 2/- bklt (SG £140) + QV to 1980 sparse colln U in KEK s/b, noted 10/- Seahorse pr aged. Some rust on earlier. | 100 | 810 INDONESIA 1950s-70s MUH colln often in prs, value in Fauna, Flora, Transport issues of 1970s few CTO, not counted. 110 sets, singles, prs, bklt. CV £600+ | 120 |
| 792 GREAT BRITAIN 1971-90 Appears complete sets in L/H album, mostly MUH. CV £253 | 90 | 811 IRAN 1881-1960 Persia collection in sets, pair sets. Mostly FU. (60) | 60 |
| 793 GREAT BRITAIN 1982-98 Leuchtturm printed album, Mixture M/U, pickings. | 90 | 812 IRAN 1923-36 Commercial cut-outs on 11 foolscap pages with 270 on 77 pieces (some with 16, 11, 10, 9 stamps), including some fronts, few reg, manu ovpts. Noted 1935 5R grey x10 (=SG £700). Plus similar cut-outs all pre-1936 from India, Iraq, Cyprus, Netherland Indies, GB. | 120 |
| 794 GREAT BRITAIN 1984-87 Stanley Gibbons FV MUH £385. Sml amount U + regional machins. (679) | 120 | 813 ISRAEL 1948 - 1950s Used collection & FDCs in 2 s/b. | 100 |
| 795 GREAT BRITAIN 1988-96 Greeting bklt + 1978-95 Christmas bklt, dupn, FV £404. | 200 | 814 ITALY 1863-1980 Mostly U in springback Royal alb, nearly complete after 1955, incl sm collns Vatican & San Marino | 65 |
| 796 GREECE 1896-1974 Accum. Packed into lg old s/bks, plenty better issues incl. 1896 60l Olympics (3 U), 1D (2); 1926 aéroespresso Airs (ex. 3D) M, plus M/U extras; 1927-35 defins 2+ sets U; 1933 5D Govt air MUH & M; strong later range in qty. Condition varies. (1000s) | 200 | 815 JAPAN 1876-1963 M/U in old album, fairly complete, incl M early commems, 1947 Athletics blk x4 M, 11 Nat Parks sets pre-1953, no M/S CV £3000 (100s) | 150 |
| | | 816 LIECHTENSTEIN 1912 - 91 Collection mixed MH/MUH/CTO, very patchy to 1960, after 1960 more comprehensive, value in album accessories. (2 KA-BE abluums) | 100 |

| Lot No | Est A\$ | Lot No | Est A\$ |
|---|---------|---|---------|
| 817 MADAGASCAR 1895-1957 Colln incl. 1903 25c M, also imperf (proof?), most 1908-28 defines M/U, various surcharges incl. 1922-32 3f on 5f to 20f on 5f FU, most 1930-38 defines M/U, range of 1942 France Libre opts & surcharges, 1935-41 Airs M (50c & 4f U), many other very useful sets & odds incl Airs, Dues, Vichy issues etc. Mainly fine. CV £900+ (300+) | 240 | 834 NEW ZEALAND Patchy colln M & U with m/s, POPs & covers. Cond varies. | 60 |
| 818 MALAYA Collectors reference colln of stamps, articles on Straits, Singapore, Sarawak. Best stamp section Fed Malay Tigers. | 60 | 835 NEW ZEALAND 1850-1900s S/b with mostly U colln - some earlies, noted Officials, health & some later M. (416) | 50 |
| 819 MALAYA 1890 to 1950s S/b with Straits Sett & some states plus Burma & Sarawak - some dupn | 70 | 836 NEW ZEALAND 1882-1966 Colln mostly GU (some dups) on 40 SS leaves, noted 1898 set to 5/- (fiscal?), 1915 KGV set 21, 1925 Dunedin Exh, 1931 Airmail set 4, 1934 Trans Tasman FU, 1935 Pictorial set 15, 1940 centennial M. until 1938. No Ch'ch Exh, 1913 Auckland Exh, 1926 Admirals, 1931 Health, Arms from 7/6. Mainly good condition, no rust, (c450) | 100 |
| 820 MALAYA 1948-57 Various states incl Borneo, mostly MH, incl Silver Wedding. | 100 | 837 NEW ZEALAND 1890s-1970s accum mostly U, some later sets MUH, few covers, all on approx 40 pages of 2 KA-BE 32 black page s/bks. | 80 |
| 821 MALAYA 1953-88 All states except Singapore mostly U complete sets & some later M. CV £1000+ | 400 | 838 NEW ZEALAND 1899-2011 M/MUH/U all different in Chinese s/b. Good starter colln & pickings, incl 16 m/s. (1226) | 100 |
| 822 MOLDOVA 1990-2000s Independent Republic colln often in blks of 4 or pairs. Rarely seen country, conservative issuing policy, small printing numbers, doesn't produce CTO. High CV. (196) | 95 | 839 NEW ZEALAND 1900 on U accum in 2 folders. Mostly QEII period. (1070) | 30 |
| 823 NAURU SS Hingeless album 1916-1988 GB ovpts to 9d, rest complete including SS Century, 1978 surcharges MH, MUH. | 120 | 840 NEW ZEALAND 1929 - 1941 Health issues in sequence in 64 page deceased dealers s/b. Some mixed condition but good overall value. (1000) | 110 |
| 824 NAURU SS hingeless album, excellent condition - MUH, m/s, pairs as per album pages to 2000. Missing first 5 pages (pre-decimals) then 3 stamps & m/s. | 80 | 841 NEW ZEALAND 1929-77 Early Health to 1937 M, incl smiling boys (slight toning), later sets M/MUH. | 120 |
| 825 NETHERLANDS Davo hingeless album 1960-1981. Most stamps + 20 m/s & 5 Booklets, 1982 PO pack. | 100 | 842 NEW ZEALAND 1930-1967 Mostly U colln some values to 10/-, with dupn. | 30 |
| 826 NETHERLANDS 1852-1967 Mostly U on Importa printed pages, incl SG No.2-5, fairly compl after 1940, good cond | 60 | 843 NEW ZEALAND 1934-66 Colln well annotated M or U incl Campex cancel 1951 & 1934 Airmail & 1996 Cent of Cinema cover. | 50 |
| 827 NETHERLANDS COLONIES 1870-1950 M&U dups, also, sml quantities Netherlands & Curacao in s/b, some rust. | 40 | 844 NEW ZEALAND 1940s-90s M/U in 2 s/b incl MUH. 66x 1d Universals with notated plate flaws + 7 m/s. Massive duplication of defines. | 65 |
| 828 NETHERLANDS COLONIES 1949-2004 Antilles colln in 2 Lindner h/less albums incl 1951 Child Welfare, 1952 Seamen's Fund M. Many MUH sets + M/FU. Not complete but 1998-2003 is comprehensive with m/s. CV £1700 (100s) | 400 | 845 NORFOLK IS 2x SS hingeless albums, excellent condition - MUH, m/s, pairs as per album pages. 1947-1984 pre-decimals mostly missing. Then 1985-2001 missing 8 stamps & 2 m/s. | 100 |
| 829 NEW HEBRIDES 1908-38 Colln/accum both English & French issues with ranges of 1908-11 opts on KGV & on New Caledonia; various 1920-24 surcharges M/U. both 1925 sets in M/MUH pairs with lots of extras, both 1925 Dues sets CTO, English 1938 10F U (perf faults), French 1911 to 75c U & 1913 40c U, etc. Mainly fine. CV £2400+ (100s) | 300 | 846 NORFOLK IS Hingeless album to 2000 stamps, mostly CTO, not complete & FDC album 69 incl Ball Bay 1970. Some toning on covers. | 60 |
| 830 NEW ZEALAND U colln on SS pages, few Chalon heads perfd, 1882 QV to 1/-, 1898 pictorials to 2/- + U Officials to 2/-, 1920 Victory to 1/-, 1931 Smiling Boys, later KGVI & early QEII defines, patchy decimals to GLI sets, fair to good cond. | 200 | 847 NORFOLK IS 1947-83 Seven Seas alb with MUH colln. | 60 |
| 831 NEW ZEALAND Mint to £1, then to \$5 incl m/s (FV \$308), some rust, + some U. | 140 | 848 NORFOLK IS 1947-95 Colln of MUH on 106 SS h/less pages, almost complete from 1972, many pre-dec missing, noted 1947 set 14 incl both 2/- (blue with spot), 10/- bird, UPU m/s, planes to \$5 & 1995 \$10/- Victory, High FV. | 200 |
| 832 NEW ZEALAND Colln of m/s, mostly M/H, strength in New Zealand (46, CV. £500+), few sheets mixed condition, rest good M/H, in 2 albums. (110) | 100 | 849 PACIFIC ISLANDS NZ, Norfolk, Aust, full sets, m/s U on 35 Hagners. (100s) | 70 |
| 833 NEW ZEALAND Deceased dealer stock of Government life insurance, Ross Dependency. Mixed cond but huge overall value with dozens of stamps worth the estimate, M/MUH/U. Also, binder of M dec to 1977, worth inspection. (550) | 85 | 850 PACIFIC ISLANDS Small selections of Fiji, Norfolk, Papua, PNG in binder, best is pre-war Fiji, Papua | 50 |
| | | 851 PAPUA NEW GUINEA 2x SS hingeless albums, excellent condition - MUH, m/s, pairs as per album pages. Pre-decimal is sparse, later decimals to 2000 present including ovpts & dues. | 120 |
| | | 852 PAPUA NEW GUINEA Colln 1952-1987 on printed pages MUH/U. Incl 2 m/s. All in good cond in 3 ring binder. (514) | 80 |
| | | 853 PAPUA NEW GUINEA in s/bk. incl. some Papua and New Guinea. | 50 |

| Lot No | Est A\$ | Lot No | Est A\$ |
|--|---------|--|---------|
| 854 PAPUA NEW GUINEA 1952-80 M colln nearly complete (missing 1962 1/- to 3/-) incl all 10/- & £1 values, Postal charges set of 5 & Post Dues set of 9, all mounted in hawids on 34 pages, good cond. | 120 | 875 TRANSVAAL 1878-1907 Colln with dupn incl. 1878-80 QV 3d M & U, 6d pr M & MUH blks of 8 & 15 (2) with brown gum, 1882 1d on 4d M, later issues in Qty incl. surcharges V.R.I o/ps, KEVII vals to 1/- M (3) & £1 U; Dues M & U to 1/-; Revenues to £1 (2 diff.). Mixed condition - estimated accordingly. (100s) | 180 |
| 855 PAPUA NEW GUINEA 1952-84 Colln mint in Seven Seas h/less album, later MUH. | 80 | 876 TRINIDAD & TOBAGO 1851 - 1990 Colln, mostly M in s/b, few earlies. Most from 1938 V good condition. (550+16 m/s.) | 60 |
| 856 PAPUA NEW GUINEA 1960 S/b with U duplicates. | 50 | 877 TURKEY Ottoman Empire stamps with range of cancels, many on piece. | 400 |
| 857 PAPUA NEW GUINEA 1960s + MUH duplication in s/b. | 50 | 878 TUVALU 1980 Framed set of stamps, plus signed card, gift of the Prime Minister of Tuvalu. Note view on wall. | 30 |
| 858 PITCAIRN ISLAND 1940-2001 M colln in 2 KABE albums (530+29 m/s) | 100 | 879 U.S.A. 3 ring binder with WWII and later forces covers, items incl use in Aust (123), also album with 377 military related. | 100 |
| 859 POLAND Accum on pages incl complete sets MH. Needs sorting, good cond, some errors. (100s) | 75 | 880 U.S.A. 1851-1970 Colln with dupln in 2 albums strong in mostly U defines with many extras incl. 1870s issues to 90¢ (damaged corner), 1890-93 to 30¢ (2), 1895 to 50¢, 1902-08 to 50¢ (3); many later incl perfs, shades & coils; good commems incl 1898 Trans-Mississippi to 10¢, 1904 St Louis Expo, 1907 Jamestown, etc., plus Airs, Parcel Post, Special Delivery, Dues, Officials esp. 1873 War Dept 1¢ M (2 CV £250 ea, one with sm thin), also 6¢ M (CV £650) & 10¢ M (CV £160) both with flts; Revenues plus various 1880s-1940s covers & postal stationery. Mixed cond. But CV £5000++. (Many 100s) | 350 |
| 860 RUSSIA Small colln of earlies incl Russian POs in Turkey, mainly U in small s/b. (c300) | 80 | 881 U.S.A. 1950s - on M & U incl blocks & sheetlets in 2 s/bks. A few earlier. | 80 |
| 861 RUSSIA Seln in 2/books also 81 m/sheets (c3260) | 80 | 882 VATICAN 1963-86 M&U collection in KEK stockbook, dupn, some rust + 90 FDCs in album. (1000s) | 60 |
| 862 RUSSIA Collectors remainders on 4 hagners, M/S, MUH/MU/U. Pickings. | 70 | 883 VIETNAM 1951-90 incl 15 m/s. North Vietnam 1963-76 incl 2 m/s on computer generated pages in 2 albs. | 100 |
| 863 SCANDINAVIA M/U accum on leaves. Denmark (incl skilling values, 225) Estonia 57, Finland 130, Latvia 254, Lithuania 100, Norway 143, Greenland 233. in 2 Albums. (1365) | 100 | THEMATICS | |
| 864 SINGAPORE Malay Straits colln in home-made pages in 2-ring binder, good pickings incl KGV1 \$5 2nd perf MNG, total CV £170+. | 60 | | |
| 865 SOUTH AFRICA Good seln with pickings, plus SWA. Incl 6 m/s (969) | 50 | 884 MONKEYS colln (c.475) mostly M on 15 large Lindner stocksheets, some on FDCs, commercial covers & stationery, mostly 1990s-2000s. (420 + 21 m/s) | 80 |
| 866 SOUTH AFRICA 1900s Colln incl SW Africa mostly M. | 80 | 885 Various themes mounted on 17 pages, & planes on 5 hagners, also USA 1982 birds set 50 & 1983 \$9-35 on space cover. (c.305 + 20 m/s) | 80 |
| 867 SOUTH AFRICA 1913 - 60 MH/U specialist colln Bilingual pairs, blks 4 with varieties, printings. CV £500+ (100s) | 250 | 886 1967-80 EUROPA colln in Leuchtturm alb, messily arranged with pages mostly completed, many m/s and a few sets missing, MUH. | 100 |
| 868 SOUTH AMERICA Colln in s/b with 6 m/s. incl Argentina, Brazil, Bolivia, Chile, Equador & Paraguay. (1419) | 60 | 887 1981 Royal Wedding, most countries, incl m/s in special omnibus album. | 80 |
| 869 SPAIN Spanish Colonies mostly used incl Sahara, Guinea, Morroco, Tangier, Ifni, W Africa, & some Spain. Untidy but good cond. (1000s) | 70 | 888 BIRDS World oddments in 2 s/bks, mainly 1970s CTO; noted China 1950-53 peace doves; Nth Borneo 2c o/p BMA block 4 (cost \$25); New Guinea 1930s birds on FFC (cost \$40); Dubai aerogram (cost \$25) etc. (2 s/bks) | 80 |
| 870 SPAIN Good accumm of commons with no dupn, pickings. (1062) | 40 | 889 BIRDS 1930s-99 Colln "N" Pacific countries, most MUH. Noted New Caledonia 3 Proofs; NZ 1986 on 4 Benham FDC; Norfolk Is. 1966 3c ovpt misplaced 3mm in strip 3; NZ many booklets & M/S, some blocks, dups & CTO. FV of NZ/Niue over \$300. 850 stamps plus 45 covers, all on 55 Vario sheets in binder. | 200 |
| 871 SWITZERLAND Colln in Davo H/less album with good ranges of 1882 - 99 Numerals & 1882 - 1904 standing Helvetias, 1900 UPU harrow perf set M, 1908-40 set mainly M, Pro Juventute sets from 1917 M, 1934 Views M, m/s incl 1938 Aanau Exn M, 1943 Geneva Exn U & 1945 war relief M (gum blemishes), useful Airs & Dues, cond varies. CV £4700+ (100's) | 400 | 890 SPORTS colln (c.1420 & 60 m/s) to 1980s mostly MUH, some covers, noted Aust 1936 glider mail (Eustis 594 \$75), Dominica 1957-60 Olympic winners 4 imperf sets, Ecuador 1938 set 10 M (SG £54), etc, all on 55 large Lindner stocksheets in 2 albums. | 150 |
| 872 SWITZERLAND Dealer's stock in black display folder, 'Helvetia' 10r imperf U, 'Helvetia' perf to 1fr U duplicated, then range commems & defines in multiples, plus later sets CTO/MH/MUH. | 150 | | |
| 873 SWITZERLAND Substantial colln on home-made pages, mostly FU or LHM, odd stains. (550) | 100 | | |
| 874 THAILAND 1899-1998 Accum 500+ used in album, good starters, lots with some dupn. Noted 3 m/s mint. | 60 | | |

| Lot No | Est A\$ | Lot No | Est A\$ |
|---|---------|---|---------|
| <u>CINDERELLAS</u> | | | |
| 891 AUSTRALIA 1900-70s Revenues/govt. Usage - Tas rail parcel to \$2, S Duty to 2s plus other dues/duties, "GNSW" perfins range. Mixed cond. (100) | 65 | 1008 NSW 1856-59 6d orange & prussian blue Registered SG106 FU. Four margins, close at right. Plus premium for showing part of manufacturers wmk. CV £250 | 200 |
| 892 GREAT BRITAIN Local Lundy 1951-55 (4 sets LHM), 1953 Coronation imprint blocks 8 MUH, m/s & oddments (slight gum rust). 5 Lundy books & Rosen's British Locals, plus Air Services 1930s (6 MNG). (109) | 60 | 1009 NSW 1856-59 6d salmon & indigo Registered SG103, four margins FU. CV £190 | 100 |
| 893 NEW ZEALAND 1950-90 Exhibition souv sheets (43), Exh covers (9), PPC (13), Labels (4); also 2005-6 souv sheets (4); some from Exh catalogues, noted 1950 set 3 & 1961 set 4 souv sheets, odd spots. (75) | 80 | 1010 NSW 1860-63 6d Rose-red & pale blue Registered wmk 6 SG127 MNG. Few blunt perfs. CV £275 | 100 |
| <u>COLLECTIBLES</u> | | 1011 NSW 1879-85 Official. 9d on 10d ovpt SG 011. Couple of blunt perfs & heavy cancel o/w. FU. Scarce. CV £900 | 300 |
| 894 19th cent Punch magazines plus some stamps, postcards. | 100 | 1012 NSW 1882-97 5d Diadem imperf with good to huge margins (appear too large to be a trimmed wing margin example), therefore seems to be a U imperf single of SG233e. (No price for single U, but an imperf pair has CV of £475 for M). | 100 |
| 895 MATCH BOX LABELS. Netherland labels on black pages, VG cond, many themes (ships, cars, flags, fish, butterflies etc). (750) | 80 | 1013 NSW 1885 Charity Consumptive 1/- & 2/6, (inverted wmk for 2/6). (2) | 150 |
| 896 MATCHBOX LABELS. Sml s/b containing 565 NRL Federal Redheads + World incl 15 lge Pictorial labels. Good variety. | 30 | 1014 NSW 1885-86 5/- ovpt POSTAGE SG238b further ovpt SPECIMEN (type 11) MLH. Some fits but only 1200 prepared. | 120 |
| 897 CIGARETTE CARDS S/bk with 2 complete sets of Horse theme, 1913 Riders (50), 1939 Players larger size (25). CV £120 | 50 | 1015 NSW 1885-86 5/- Postage ovpt P12x10 SG238b, odd fit. CV £425 | 100 |
| 898 CIGARETTE CARDS 1910-30's Germany patriotic themes, mostly war or occupation scenes, nearly all in colour incl 9 flags. Noted planes 'Do X' & 'Do 2500'; also 5 notegeld, all very good cond. (c200) | 70 | 1016 NSW 1890 5/- & 20/- ovpt specimen for UPU distribution 1892. (2) | 150 |
| 899 PHONECARDS Telecom/Telstra magntic colln incl complete sets, State issues, values to \$50, scarce editions. Some one hole fine U, very high value during boom days. (200) | 110 | 1017 NSW 1907 Wmk Crown over double-lined A, 2½d, 4d & 10d, SG356, 357 & 361 MLH. CV £133 (3) | 100 |
| 900 POSTCARDS NZ mostly Pre WW1 incl 11 in colour, noted Grafton bridge under construction & opening, other bridges (3), POs (2). Also, desolate street scenes of Springfield, Hokitika, Little River & Queenstown, stamps on quarter, some paper adherence. (55) | 80 | 1018 QLD 1d red & 2d blue on piece with 2 line registered cancels. (25) | 100 |
| 901 POSTCARDS Egypt WW1 (84) incl 34 in colour, with Alexandria (30), Port Said/Suez (8), Karnak/Thebes (20), some inscribed "from Bob 23-3-15". Also, Jerusalem-Bethlehem (40 in book), all in good cond, no stamps. | 80 | 1019 VIC Postage Dues. 1890 - 94. 10d & 2/- MNG, 1/- (one nibbled perf) & 5/- (o/c) MLH. CV £455 (4) | 150 |
| <u>FOLDER LOTS</u> | | 1020 VIC 1850s Wmk large star, Queen on throne 1d green (13), 6d blue, rouletted (14), M/U. | 100 |
| <u>AUSTRALIAN STATES</u> | | 1021 VIC 1854 2d Queen on Throne showing various shades & clarity of impression all with four mostly large margins FU. CV £140+ (4) | 100 |
| 1001 1860-1910 Various printings ½d to 5d, OS to 6d, 9d long. NSW 1888 to 1/-, others to 9d, Stamp Duty to 10/-. VIC standard, s duty, postage to 1/-U. Mixed cond. CV \$930 (100) | 100 | 1022 VIC 1854 - 57 1d Pink half length SG 28 MNG. Some close to touching margins, couple of thins but presentable. CV 1400 | 200 |
| 1002 NSW 1853 8d Laureate U, four margins, tiny thin spot & heavy cancel o/w F. CV £600 | 240 | 1023 VIC 1856 1d Queen on Throne SG 40 fine MLH. Four margins. CV 300 | 150 |
| 1003 NSW 1854-59 6d imperf Diadem, seven diff shades all with four mostly lge margins. FU. Retail \$625. (7) | 240 | 1024 VIC 1858 6d Queen on Throne SG 73 M (gum traces). CV £475 | 100 |
| 1004 NSW 1854-59 8d Diadem SG98 U. Four margins, sml nick in margin at base outside design. CV £1300 | 240 | 1025 VIC 1859 1/- Octagonal P12. SG 81 MLH. Small surface blemish at base o/w fine. CV £375 | 240 |
| 1005 NSW 1854-59 1/- Diadem wmk 8 SG99a. Four margins, three sml nicks in margin outside design still FU. CV £180 | 120 | 1026 VIC 1860 - 66 3d Maroon Beaded Oval P12. SG 91. M (part og). Centered high. CV £350 | 200 |
| 1006 NSW 1854-59 6d greyish brown Diadem wmk 8 SG96a, four margins FU. CV £110 | 90 | 1027 VIC 1860 -63 2d Grey - Violet Emblem wmk Single - lined 2, SG 101b. MLH. Perf flts. CV £250 | 100 |
| 1007 NSW 1854-59 6d fawn Diadem wmk 8 SG93a, four margins FU. CV £110 | 90 | 1028 VIC 1863-73 1/- Indigo-blue on blue, P12, SG124b, M, minor flts. CV \$350 | 150 |
| | | 1029 VIC 1863-73 2d wmk 4, SG127, MLH. Sml thin. CV £225 | 120 |
| | | 1030 VIC 1863-73 10d blackish brown on pink, SG123b, MLH. o/c with minor flts. CV £275 | 100 |
| | | 1031 VIC 1863-73 1d wmk 6, SG126, M (gum traces). Minor flts. CV £300 | 100 |
| | | 1032 VIC 1867-on Specialized colln annotated on leaves incl 1867-81 4d M; 1873-87 to 2d M; 1876 8d on 9d (2U); 1882-84 1d (2 M), 2d brown M & 2d mauve M; 1885-95 2/- apple green (2 M); strong later range with values to 5/-, both M & U; many wmk, perf & shade variations noted. Mixed condition. CV £3100 (100s) | 300 |

| Lot No | Est A\$ | Lot No | Est A\$ |
|---|---------|--|---------|
| 1033 VIC 1873-1913 Colln incl 1873-87 2d (2M), 1876 8d on 9d U, 1878 ½d & 2d violet on green Emergency printings U, useful later M to 2/- (noted 1891 1d on pink paper blk 4) & U to 2/6 (2), & 5/- (2). Moderate dupln is often due to shades. Condition varies. CV £1750 (270+) | 250 | 1055 1st wmk, £1 brown & blue, MH, some toning. | 800 |
| 1034 VIC 1878 Emergency printings on coloured papers ex 2d mauve on lilac. Some variable centering o/w FU. CV £240 (5) | 120 | 1056 1st Wmk Specimens, £1 brown & blue handstamped Type A, sml wmk 10/- grey & pink Type C, C of A wmk £1 grey Type D specimen, all MH. (3) | 200 |
| 1035 VIC 1884-96 10/- brown on rose (rose tint is very pale) P13, SG240, MLH. Centered to right with sml pin-hole o/w fine. CV £1600 | 250 | 1057 1st wmk, £2 black & rose. | 3,000 |
| 1036 VIC 1884-96 2/- deep blue on green P12½, SG258b, M. Minor flts. CV £350 | 100 | 1058 1st wmk £2 FU with telegraph puncture. | 500 |
| 1037 VIC 1884-96 3/- drab, SG268, MLH, fine. CV £130 | 100 | 1059 1915 2nd wmk to 2/-. Odd minor perf blemish o/w FU. Retail \$400. (6) | 150 |
| 1038 VIC 1885 Stamp Duty ovpts incl 3d shade M/MLH. Variable centering & 2/- has couple of minor thins o/w lgely F. CV £515 (5) | 240 | 1060 2nd wmk - 2d MUH (rust), 2½d MHH (short perms), 6d MVHH, 9d (1st wmk, MHH, staining), 1/- (3rd wmk, MH), 2/- MUH, 5/- MUH (sml tone spot). (7) | 500 |
| 1039 VIC 1886-96 Set to 1/6 incl both colours of ½d, 1d, 9d, & 1/6 M/MLH. 4d has hinge thin, few other minor flts but lgely F. CV £620 (14) | 200 | 1061 2nd Wmk 2½d, top selvage blk of 6 (3 MUH, 1 LHM fine, 2 LHM gum spots), blocks scarce. CV \$1575 | 350 |
| 1040 VIC 1895-96 Postage dues 5/- SGD20. Off centre otherwise fine, MLH retail \$325. | 120 | 1062 2nd wmk - 2d M with rust, 6d MH, 2½d to 5/- U & 3rd wmk 2d to 2/- M - some toning & 5/- & 10/- U. (21) | 150 |
| 1041 VIC 1901 set MLH (SG 376-383) ½d - 5/-, plus variety (SG 376a) used. CV £274 (9) | 100 | 1063 2nd wmk 5/- MH, sml black mark top right. | 200 |
| 1042 VIC 1901-10 Set incl various shades to 5/- (3), few die or type variations as well. Some gum flts but mainly fine M/MLH (4d & one 5d are MUH). CV £550+ (28) | 200 | 1064 3rd wmk 2½d, 3d, 6d blue, 9d & 1/- MLH. Odd minor flt & 1/- has some toning but 6d is pale violet-blue shade. Retail \$500+. (5) | 150 |
| 1043 WA 1854 4d pale blue, 4 clear margins, very faint cancel, VFU. CV £200 | 100 | 1065 3rd Wmk 10/- grey & aniline pink MUH + £1 grey MUH, both ovpt Specimen Type C. (2) | 550 |
| 1044 WA 1860-1910 Swan printings ½d to 1/-, some duty/OS. Tas sidefaces to 5/-, Pictorials to 6d, tablet 6d + Officials 1/- duty, U. Mixed cond. CV \$740 (61) | 90 | 1066 3rd wmk 10/- grey & deep aniline pink, punc small OS, very off centre, FU, + 2nd copy reasonably well-centered, FU. | 260 |
| 1045 WA 1905 -12 Wmk upright 9d. P11, SG 157b FU with Bridgetown cds of 24 Mar 13. Very scarce. CV £900 | 400 | 1067 3rd wmk seln to 10/-, 2d (not 1st wmk, short perf); 2½d (MH, wmk inverted), 3d & 6d MH, 9d MUH, 1/- MUH marginal, 2/- is C of A wmk, 5/- MUH, 10/- MLH. (9) | 200 |
| <u>AUSTRALIA</u> | | 1068 10/- 3rd Wmk, Perf OS, CTO (CV \$200), plus 2 used 5/- CofA Wmk, all fine, total CV \$290. (3) | 100 |
| 1046 1938 NSW Sesqui. 2d "Man with Tail" FU (cv \$100) and "retouch to Pantaloon, BW 175FA (1st state) U (cv \$200). Latter scarce. (2) | 100 | 1069 3rd wmk £1 brown & blue MH, some gum discolouration. | 2,000 |
| <u>AUSTRALIA — KANGAROOS</u> | | 1070 3rd wmk £1 brown-blue U heavy reg cancel plus 2½d 2nd wmk on cvr to NY. (back torn). CV \$2300 (2) | 500 |
| 1047 Colln of U with 1st wmk to 2/- incl 4d shade & 1/- wmk inverted CTO + 2½d M, 3rd wmk to 2/- (both colours) + 5/- with telegraph office cds, SM wmk to 5/-, CofA 5/- some OS perfins, also 6d OS ovpt (SMW). 1d in quantity (200+), many other extras to 5/- + a stray 6d engraved Kooka FU. Cond varies. (390) | 200 | 1071 3rd wmk 6d MUH, 2/- maroon MUH, £1 grey MLH, all off centre. (3) | 300 |
| 1048 1st wmk to 5d, then later wmk to 2/- (4), 25 M, 5 U incl. punctured OS (5) fine. | 160 | 1072 3rd wmk, £1 brown & blue MH, £1 grey MLH, £2 (no gum & toned). (3) | 150 |
| 1049 Roos 2d to 2/-, some INV wmk, 6d ovpt has ageing (39) | 100 | 1073 3rd wmk £2 black & rose MLH, off centre, ragged perms. | 1,500 |
| 1050 1913 Lge perf OS ½d (3), 1d, Sml OS ½d, 1d plus scarce 2½d lge, fine LHM. Mixed centering. (7) | 100 | 1074 3rd wmk £2 U, heavy registered cds, high CV. | 300 |
| 1051 1st wmk 9d with A monogram MH with crease. | 800 | 1075 SMW 6d MUH, 9d MUH marginal & part imprint, 1/- LHM, 2/- LHM. (4) | 180 |
| 1052 1st wmk 9d with B monogram VLHM but toned gum & spot. CV BW \$3000. | 700 | 1076 SM Wmk - 6d, 9d, 1/- (M, rust spot) & 6d, 1/-, 2/-, 5/- U + C of A wmk. 6d, 9d, 2/- M + 6d OS (rust) & 5/-, 10/-, £1, £2 U. (19) | 200 |
| 1053 1st wmk set to 2/- (minus 2d), seln U, various wmk, cond varies, + 6d chestnut perf sml OS(MH) & ovpts OS (2U), 2d MH o/c, 5/- & £2 sml wmk U space filler. (41) | 200 | 1077 6d chestnut SMW ovpt OS marginal MUH, w/c, + 6d CofA wmk ovpt OS, MVLH. (2) | 100 |
| 1054 1st wmk set to 10/- MH/MUH, good cond but 10/- (MH crease & rust). (13) | 500 | 1078 SMW 6d imprint plate blk 4, stamps MUH, centring is high, estimated to that quality. CV \$400 | 90 |
| | | 1079 5/- SM Wmk, LHM, it is the blackish printing. CV \$500 | 150 |
| | | 1080 SMW 5/- grey & yellow, VLHM, off centre. | 100 |
| | | 1081 SMW 10/- grey & pink, VLHM, slightly off centre. | 400 |
| | | 1082 SM Wmk 10/- MLH, £2 MH. C of A wmk 10/- (MH & rust spot), £1 (MH & rust spot) & £2 MH. (5) | 200 |

| Lot No | Est A\$ | Lot No | Est A\$ |
|--|---------|---|---------|
| 1083 SMW £2, MH, centered low. CV \$4250 | 2,500 | 1108 KGV ½d green strip of 4 MH, misplaced perfs in margin, varieties noted | 200 |
| 1084 CofA wmk colln 6d marginal, 9d , 2/- (2), 5/- o/c, all MUH, 10/- MH (2), £1 grey VLHM o/c. (7) | 600 | 1109 KGV ½d green single wmk INVERTED MUH/MH, some ageing (2 blks of 4) | 120 |
| 1085 1932 6d CofA ovpt OS, MUH, LHM, FU, plus MUH short perfs. CV BW \$340 (4) | 90 | 1110 KGV ½d green single & LM wmk MH/MUH some ageing, toning & rust (48) | 100 |
| 1086 £2 CofA wmk, MUH, centered low. CV BW \$6000. | 2,000 | 1111 Heads ½d (2 M, 4 U), 1d (7 U), all INV wmk. | 100 |
| 1087 C of A £2, GU. | 200 | 1112 ½d green, single wmk, P14, vertical scratches at right, 63(3)f, 3L 30. CV \$600 | 100 |
| 1088 CofA wmk £2 VFU. | 150 | 1113 1d Red single wmk - wmk INV - Die 2, U, smooth paper | 200 |
| AUSTRALIA — KGV ISSUES | | 1114 1d red Die 3 GFU (18) plus 4 plated varieties incl. "Spot on S" (cv \$250). (22) | 300 |
| 1089 KGV heads 3d, 4d, 4½d, 5d varieties noted, U (194) | 180 | 1115 1d Red Die III, INV wmk, U. | 150 |
| 1090 Untidy pre 1940 array on leaves. Roos U to 2/- brown (3), 5/- (2), KGV range to 1/4 incl some OS perfins, 1932 1/- Lyrebird OS ovpt U, 1935 2/- SJ U, 1937 4d P13½x14, 3d Die I. 6d & 1/- M, some M/MUH multiples incl 1929 WA re-entry MUH, 1935 2/- SJ strip of 4 (3 units MUH), 1937 9d NSW M/MUH, block of 4, plus 4 tatty 1929-31 Airmail covers. Mixed cond. (260+) | 180 | 1116 4½d single wmk blk 4, L23-24, 29-30, punctured "OS". Mixed LHM/MUH - lovely block. CV \$2000 | 500 |
| 1091 KGV heads ½d to 5d M, cond varies, ageing, faults, rust (94) | 150 | 1117 1d Large Multi Wmk 'Cooke' GU with Certificate (extra frame right variety), plus Harrison FU, variety BW 74(4)G 'corner nick'. CV BW \$375 | 150 |
| 1092 OS ovpts incl KS inc 6d, Bridge, Lyrebird, KGV heads to 5d, 6d Roos (2) all CTO plus range of punctured "OS" Roos to 2/- & KGV heads to 1/4, some CTO, noted Roos large OS 1d & 1/- commercially U, also Sturt pair CTO (66) | 100 | 1118 SMW ½d, 1d, 1½d red, 1½d brown (no gum), 2d brown, 2d red (MUH); 3d blue, 4d olive MLH, 4½d MH (rust), 5d MUH marginal, 1/4 MUH centered right + 2d & 5d surcharge. (13) | 120 |
| 1093 KGV MUH issues to 3d (16) also overprint OS (4) & surcharges (2) included are Kangaroos to 2/- (4) & imperf OS (2). | 100 | 1119 SM Wmk inverted ½d green with perf OS blk of 6, left margin, MUH. | 100 |
| 1094 Seln various wmk ½d to 1/4 M/MUH, incl single wmk 3d blue MUH, 4½d violet, SMW 3d blue, 4½d violet, 1/4 MLH w/c. (25) | 200 | 1120 SWM 4d olive yellow OS cnr blk (9), 4/1 - 4/15, 2 units MLH, 7 units MUH. | 400 |
| 1095 1d engraved, 6d Kooka, KGV single wmk coll, M/MUH, incl 1½d black-brown wmk inverted MH, 1d red wmk inverted MH, 4d yellow orange, 4d blue MH, 5d MUH (rust), 1/4 MUH perf sml OS. Cond varies. (20) | 200 | 1121 SM Wmk, perf 14, 5d brown, perf OS, blk 4, MUH. | 160 |
| 1096 KGV ½d orange, ½d green, 5d brown all U. (148) | 100 | 1122 CofA wmk MUH, ½d, 1d, 1½d (MNG), 2½d (wmk inv), 3d, 4d, 5d (marginal), 1/4. Plus 1/- Lyre (MUH) + Ovpt OS (MH) & 6d Kooka MNG. (11) | 300 |
| 1097 ½d to 1/4, with punctured OS, not checked for varieties, FU. (185) | 100 | 1123 5d CofA imprint blk from Plate 2, all stamps MUH. CV \$350 | 120 |
| 1098 1914-36 Seln U/FU on Seven Seas pages, values to 1/4 (4). (44) | 100 | 1124 5d brown OS on Regd cover, roughly opened but scarce. CV BW \$750 | 100 |
| 1099 2d orange Perf OS, Wmk Inverted, pmks 2 fine, 1 straight line, 1 heavy. CV BW \$400 (4) | 100 | 1125 1927+ Almost complete commem colln MH/MUH from Canberra to 1936 issues (ex 5/- bridge) & incl 3d Kooka m/s (rust). (40) | 200 |
| 1100 5d U from single wmk to CofA wmk. Mostly GU listed BW varieties incl. line perf. OS rough paper, centred left. (62) | 300 | 1126 1931 K/Smith 2d & 3d ovpt OS MUH, with 1984 BPA Expertising Ltd, London certificate (No 15856) noting that 2d stamp has a horizontal crease at base. | 300 |
| 1101 5d brown, 96 used copies with listed varieties or plateable copies on stockcards & hagners. (96) | 250 | 1127 1931 K Smith 2d & 3d ovpt OS, MNG. CV \$575 | 100 |
| 1102 KGV 3d blue, all wmk & plates, some varieties (86) | 150 | 1128 1931+ Seln sets & singles in blks of 4, some with imprints incl Sturt (no imprint) 1931 K/S (imprints MH, 1934 Vic Cent (no impr) MUH, 1/6 Hermes wmk (rust) & no wmk MH with imprints, NSW Sesqui no imprint MUH & 2/- SJ single stamp MUH & range other part sets. | 140 |
| 1103 1/4 values, Single Wmk, Perf OS MUH, SMW Perf 14 and 12½ LHM, CofA CTO pmk, all nice but off centre. CV BW \$1050 (4) | 350 | 1129 1932 Bridge set of 4, LHM, fine. | 300 |
| 1104 1d red to 4d yellow. MLH & MUH. (10) | 120 | 1130 1932 Bridge set CTO, full gum H, 5/- with retouch over centre of Bridge ShA4, BW148d. | 200 |
| 1105 ½d green, single wmk, P14, FU, punc 'OS NSW' with later state of crack through Roos face & oval. ACSC 63 (3)g. | 300 | 1131 1932 Bridge 5/- CTO, full gum H. | 200 |
| 1106 ½d green, single wmk, P14 with crack through oval in front of face 2R47, circular cancel, toned paper. CV \$2500 | 300 | 1132 1932 Ovpt OS issues, 2d & 3d Kingsford-Smith MH, 6d airmail MH, 2d & 3d Bridge MUH. (5) | 180 |
| 1107 ½d green, single wmk, P14, FU with early state of variety crack through Roos face & oval 3L36, ACSC 63 (3) g + RPSV certificate. | 300 | 1133 1932 5/- SH bridge CTO with gum, off centre & blunt perfs at base | 100 |
| | | 1134 1932 5/- Bridge, MUH w/c but tiny tone spot & short corner perf, some gum cracking. | 100 |
| | | 1135 1932 5/- SHB, CTO - slight toning. | 100 |
| | | 1136 1932 5/- Bridge MUH - toned gum, corner copy. | 100 |

| Lot No | Est A\$ | Lot No | Est A\$ |
|---|---------|---|---------|
| 1137 1932 5/- Bridge, CTO no gum, slight tone spot at right. | 100 | 1161 ½d Green Electro 1 Control blk CA of 6. Slight perf re-inforcing. Very fresh LHM/MUH. CV £1000 | 320 |
| 1138 1934 Macarthur 3d and 9d imprint blks, 3d MUH, 9d (2 LHM, 2 MUH). CV BW \$400 | 200 | 1162 B.C.O.F 1946 3d double ovpt, BW J3CA, CV \$1750, this is also listed by SG at £1100, MUH. | 500 |
| 1139 1934 Imprint blocks, Vic Cent P10½ 2d & 1/- fine, 3d (3 fine, 1 stained), Anzac 2d fine, 1/- all spotted, priced to quality. | 150 | <u>AUSTRALIA — QEII ISSUES</u> | |
| 1140 1934 Macarthur 3d (2), 9d (7), all LHM. | 100 | 1163 1963 - 65 Navigators set (8) MUH. | 150 |
| 1141 1935 Anzac 2d imprint blk of 4, plate No 1 blk of 4 + 3 singles; 1/- black imprint blk of 4 MH & 2 singles. (17) | 150 | 1164 1963 - 65 Navigators set (8) MH. | 100 |
| 1142 1935 Jubilee imprints, 2d, 3d LHM fair, 2/- slightly aged (greying not rust), priced to quality. | 120 | 1165 1953-65 Colln MH/MUH on Leuchtturm pages, some toning but generally good cond, incl Navigators set, £2 MUH but slightly off/c; £1 (2). (135) | 160 |
| 1143 1936-7 Imprint blks 4. SA Cent 2d(3), 3d, Cable 2d(3), Sesqui 2d (1 left & 3 centre), 9d with variety L10/2 roller shift to top frame, all MUH. CV \$559 (12) | 120 | 1166 1964 10/- & £1 Navigators MUH cream paper, ovpt Specimen. CV BW \$375 (2) | 150 |
| <u>AUSTRALIA — KGV ISSUES</u> | | 1167 2006-10 Miniature sheets from yearbooks '06 Queens Birthday, '07 Gardens, '10 Fish and '06 rotary imperf sheetlet low consec nos (4 each). Very high retail. (16) | 150 |
| 1144 Robes 5/- MUH, 10/- MLH, £1 MUH all in imprint blks of 4. 5/- & 10/- by authority & £1 John Ash. | 300 | <u>AUSTRALIA — POSTAGE DUES</u> | |
| 1145 M pre-dec KGV & QEII in full sheets & ½ sheets incl KGV 1/4 & 3d Produce Food. Also 38 blks of 4 or larger, many imprints. Excellent cond. Retail \$1650+. | 180 | 1168 1914-21 Wmk Crown over double-lined A, thin paper, 1d monogram A, 1d monogram B, 1/- monogram B, all MH. (3) | 150 |
| 1146 1946 Mitchell 2½d variety L6/1 Flaw on S in imprint blks of 6 & 4; 1949 Lawson 2½d variety R9/1 last "2" extended in imprint blks of 6; all MUH; also 1937-59 accum MUH mostly blks. CV \$830 (c220) | 120 | 1169 1931-36 C of A wmk 6d P11 SG D110. Couple of blunt perfs o/w FU & quite well centred. CV £325 | 120 |
| 1147 Robes set of 3, thick paper MUH. | 100 | <u>AUST BOOKLETS & POSTAL STATIONERY</u> | |
| 1148 1937 on Colln MH/MUH, some toning, incl Robes thick paper (£1 MUH marginal) & thin paper (£1 MUH marginal), Arms set (£2 MUH), all on 8 h/less Leuchtturm pages. (110) | 300 | 1170 1927-66 Booklets BWB38, B53A, B55, B56A, B56C, B57, B57v, B58, B58v, B60Av, B60Bv, B61v, B61w, B67Pdv EdG6, B70Bd. Cond varies. CV \$2300 (29) | 300 |
| 1149 1937-48 Robes £1 imprint blks, thick ppr Ash imprint, thin ppr By Authority imprint, stamps affected by rust. CV \$1100 | 200 | 1171 1965 2/5 Registered letter M, with stamp printed in helicon ink ASC R44 CV \$350 | 100 |
| 1150 1937-48 Robes seln, 5/- M (3 singles + imprint blk), 10/- M (4), U (5), £1 thick ppr (2 pairs, 3LHM, 1 thinned), stained items ignored in estimate. (20) | 120 | <u>AUSTRALIA — COVERS</u> | |
| 1151 1937-52 Mostly M imprint blks hinged to leaves. Some rust staining. Enormous Cat val. (300+) | 120 | 1172 Kingford Smith 2d & 3d OS ovpt pr on envelope. Machine cancellation Canberra 13 March 1931 to Brisbane. House of Representatives Emblem printed on envelope back. Ex Eastick. Both stamps with perf flts. Envelope fine. Extremely rare. | 2,100 |
| 1152 1938 3d blue KGV Die 1A, imprint blk 4 cut apart, superb centred, all stamps MUH CV BW \$2000 | 750 | 1173 1931 FFC Aust to Netherlands Indies (Batavia) Special Airmail Flight Cover unusual destination. Some minor damage whole hinge was removed. | 100 |
| 1153 1938 £1 Robes imprinted blk of 4, thick paper MUH, 5/- Imprinted blk of 4, thin paper MUH, 10/- thin paper single stamp MUH but rust. | 240 | <u>AUSTRALIAN TERRITORIES</u> | |
| 1154 1938 Robes selln 5/- (4 MUH, 3 U); 10/- (1 MUH, 3 U), £1 (3 MUH, 2 U). (16) | 200 | 1174 Better range with AAT Singapore 95 opt on Whales m/s CTO, Cocos incl 1990 Xmas \$3 & \$4 m/s MUH & CTO (Retail \$120), 1990 Inland Postage Paid 2nd print U & 1991 1st print MUH & CTO, PNG esp various 1990s surcharges incl 1995 thin 21t on 1992 45T & 90T also on 1993 45t & July 1993 90t all four in blocks of 10 MUH. Fine cond. (150+) | 120 |
| 1155 1946 BCOF set, 5/- is thin paper. | 150 | 1175 B.C.O.F 1946 Set of 7 MUH. | 180 |
| 1156 1946 BCOF 5/- thin paper MUH. | 100 | 1176 NEW GUINEA NWPI blk 6 1d red, blk 4 1d purple, ½d green (12), 5d brown (4), 2 blks ½d hinged & blk 5d hinged (26) | 150 |
| 1157 1946 BCOF set of 7, 5/- is thick paper MH. | 100 | <u>REGIONS & COUNTRIES</u> | |
| 1158 1946-51 Imprint blks of 4 or 6 massive accum nearly all commems, mainly 2½d, also Peace 3½d, 5½d, Newcastle 3½d, 5½d, Mitchell 3½d, 1/-, Foundation 1/6 & defins Hermes 1/6 claret, black & 2/- Art, all MUH. Note: No low value defins. CV \$4410 (c360 blks) | 240 | 1177 ANTARCTIC 1913 Terra Nova Antarctic Expedition ovpt on NZ 1d red universal stamp. Jan 18th 1913 on card with expedition cachet. Some soiling. (SG A-3) (1) | 200 |
| 1159 1948-49 Robes set of 3 thin paper MUH. | 100 | 1178 AUSTRIA 1908 Accession Anniv set. Few minor flts on low values o/w very fine MLH. CV £455 (18) | 240 |
| 1160 1949 Arms set of 4 to £2 in imprint blks of 4 MUH + extra 5/- imprint blk of 4 with rust spot & £1 imprint pr MUH. | 400 | 1179 AUSTRIA 1910 10k Birthday of Francis Joseph fine MLH. CV £350 | 240 |

| Lot No | | Est A\$ | Lot No | | Est A\$ |
|--------|--|---------|--------|---|---------|
| 1180 | AUSTRIA 1916-19 2k - 10k Arms incl shade of each (both 10k stamps appear to be violet shade (SG 265a one being on greyish paper) plus set on granite paper. MLH (4k deep green, 4k & 10k granite papers & one 10k violet are MUH). 2k granite paper has trimmed perfs at top & the MUH 10k violet has two short perfs o/w fine. CV £548 (12) | 200 | 1203 | CHINA 1953 \$800 Military Post orange-yellow, vermilion & red-orange SG m/s 1593 no gum, unhinged. CV £500 | 150 |
| 1181 | AUSTRIA 1933 Ski Championship Fund very fine MLH. CV £375 (4) | 220 | 1204 | CHINA 1953 \$800 Military Post orange-yellow, vermilion & red-orange SG m/s 1593 no gum, unhinged. CV £500 | 150 |
| 1182 | AUSTRIA 1936 Dollfuss. Minor flt on left side o/w FU. CV £1800 | 600 | 1205 | CHINA 1961 26th World Table Tennis Championships set of 4 + m/s, SG1968-71 + 1971a MUH, slight surface blemish on m/s. CV £2000 | 800 |
| 1183 | AUSTRIA 1945 Russian Zone vertical ovpts M set of 27 (i.e. top 4 values in both normal & thin ovpts). CV £1594 (27) | 300 | 1206 | CHINA 1962 Stage Art of Mei Lan-fang set of 8 M heavily hinged, SG 2037 - 2044 CV £2400 | 200 |
| 1184 | AUSTRIA 1946 Renner m/s, 1s (rust spots), 2s & 3s all MUH, odd gum spot (SG£2500 for set of 4 m/s). | 360 | 1207 | CHINA 1963 Children set of 12 SG2092-2103, MUH. CV £425 | 180 |
| 1185 | AUSTRIA SEMI-POSTALS 1933 Stagecoach m/s of 4 with special WIPA pmk (+ Certificate saying m/s & pmk are genuine). CV £5000 | 1,500 | 1208 | CHINA 1963 Athletic Games, Indonesia, set of 5 SG2140-44, MUH. CV £160 | 80 |
| 1186 | BELGIUM 1849-50 40c Medallions, wmk LL in frame SG 5. 3+ margins o/w FU. CV £750 | 200 | 1209 | CHINA 1964 Chinese Peonies set of 15 SG2185-99 MH + m/s SG2199a MUH, sml blemish to left of stamp. CV £5400 | 1,500 |
| 1187 | BELGIUM 1915-22 5f Franken MLH. Minor flts. CV £600 | 240 | 1210 | CHINA 1964 15th Anniv of Republic strip 3, SG2213-5 MH & U + m/s SG2215a MLH. CV £6300 | 1,200 |
| 1188 | BELGIUM 1919-20 Tin Hat set M. 2f & 10f have hinge thins & 5f has pinhole o/w fine. CV £1000 (14) | 280 | 1211 | CHINA 1964-70 Sml seln sets, main items are 1964 Chemical Industry SG2227-34, 1965 Mountaineering SG2245-9, 1966 Women SG2312-21, 1968 Words of Mao Tse-tung SG2406 all MUH, 1969 Songs SG2411-12 MH, 1969 Chen Pao Tao SG2423-7, 2 sets MUH, 1970 PLO MUH & U SG2434, slight duplication. CV £660 (54) | 150 |
| 1189 | BELGIUM 1933 Orval Abbey Fund MLH. Odd minor flt. CV £1100 (12) | 400 | 1212 | CHINA 1965 Second National Games set of 11 SG2280-90 MUH. CV \$700 | 300 |
| 1190 | BELGIUM 1949 Social & Cultural Funds painting m/s MUH. SG m/s 1260 has few light finger marks on gum & m/s 1261 has corner crease o/w fine. CV £500 | 220 | 1213 | CHINA 1966 New Industrial Machines, set of 8 MUH SG2304-11. CV £350 | 150 |
| 1191 | BERMUDA 1938-53 KGV1 10/- SG119 with characteristic streaky brown gum of early printing MLH. CV £450 | 200 | 1214 | CHINA 1966 Writers Meeting CTO, Sun Yat-sen MUH SG2324, 1967 Firefighters & Liu Ying-chin sets SG2322-40 CTO. (12) | 120 |
| 1192 | BRASIL 1932-34 Zeppelin flight covers with some 8 diff cachets, most appear commercial, incl. 8 "Zeppelin" o/p stamps, vendor states 1st & 3rd flights; also 1 piece. Good condition. (12 cvrs) | 200 | 1215 | CHINA 1967 Thoughts of Mao Tse-tung, set with outer red border, strip of 3 + pair & strip of 5 with gold outer frames SG 2344-53 MUH. CV £6000 (10) | 3,000 |
| 1193 | CHINA 17 MUH sets - from 1963-74 on 6 hagners. Noted 1963 Hwangshan landscapes, 1973 Giant Panda set, 1971 50th Anniv Chinese Communist Party. CV \$1610 | 600 | 1216 | CHINA 1967 12th Anniv of Mao Tse-tung's 'Talks on Literature & Art' set of 3 SG 2359 - 2361 MUH. CV £1800 | 500 |
| 1194 | CHINA New Year - Year of the Monkey SG 2968 CTO. CV £750 | 300 | 1217 | CHINA 1967 25th Anniv Mao Tse-tung's 'Talks on Literature & Art' set of 3 SG 2359-61 MUH. CV £1800 | 500 |
| 1195 | CHINA Paintings of Qi BAJSHI set of 16 + min sheet SG 2939 - 54 + 2955 + extra copies of 4 low values & 50f - 70f MUH. CV £570 (24) | 250 | 1218 | CHINA 1967 - 8 Poems of Mao Tse-tung, 8 values only SG 2372-7, 2382, 2385 MUH CV £5300 (8) | 800 |
| 1196 | CHINA Highway Bridges, set of 5 + m/s SG2829-33 + 2834. CV £500 | 200 | 1219 | CHINA 1968 Directives of Mao Tse-tung strip of 5 MUH SG 2397 - 2401, strip has been previously folded. CV £8000 | 1,500 |
| 1197 | CHINA T110, 116, 121, 122, 129, 135, 144, 151, 162, 164, 167; J 150, 163, 176. CV \$3000 | 150 | 1220 | CHINA 1968 Directives of Mao Tse-tung. Strip of 5 MUH SG 2397-2401, strip has been previously folded. CV £8000 | 1,500 |
| 1198 | CHINA Scenes from Gu Dong strip of 4 + label + booklet SG 2989 - 92 MUH. | 150 | 1221 | CHINA 1968 Mao's Youth SG2403 MUH. CV £250 | 100 |
| 1199 | CHINA Seln U/CTO stamps 1968 18th Anniv of Republic SG2370 - 1, Poems SG2383, Anti-USA Declaration SG2396, Congress SG2386, Mao's Youth SG2403, Thoughts SG2405 + 1968 Art & Literature SG2395, U on cover. (9) | 120 | 1222 | CHINA 1968 Revolutionary Lit & Art set 3 CTO no gum 8 yuan WS. | 80 |
| 1200 | CHINA Qing Dynasty Temple set. Coiling dragons & Peace gate to \$. Surcharge 2f/2f, U. (74) | 100 | 1223 | CHINA 1970 Taking Tiger Mountain set of 6 SG 2435-40 MUH. CV £300 | 120 |
| 1201 | CHINA 3 fen gold foil stamp pr, unusual, sold as is. | 80 | 1224 | CHINA 1971 50th Anniv of Communist Party SG2446-54, Afro-Asian Friendship SG2466-9, 30th Anniv Albanian Workers Party SG2470-3 prs all MUH. CV £740 (21) | 200 |
| 1202 | CHINA 1950 First Anniv of Peoples Republic MUH. CV £400 (5) | 130 | 1225 | CHINA 1971 Cent of Paris Commune set of 4 SG2442-5 MUH + 1970 Chen Pao Tao MUH. CV £475 (5) | 150 |

| Lot No | Est A\$ | Lot No | Est A\$ |
|--|---------|--|---------|
| 1226 CHINA 1972 Physical Culture SG2480-4, Merchant Shipping SG2485-8, Yenan Forum's Discussion on Literature & Art SG2474-9 CTO. CV £560 (15) | 150 | 1250 CURACAO 1873-48 Colln on Davo h/less leaves with 1873-89 King William incl 12½c M & U, 30c U, 1g50 MNG & 2g50 U, 1892-96 25c M, 1901-2 surchs U, 1903-8 set M/U, 1915-33 set M/U, several bisects on piece, 1918 Marine Insurance surchs M. 1928-33 U, 1936-39, 1941-42 & 1948 defines M/U, 1946-47 2½g M, 1941 Prince Bernard fund M (15c+25c thinned 25c+25c damaged). 1942 set M/U, all 1943-48 charity sets M, 1947 Airs to 15g U (60c, 70c & 1g50 M). Useful dues mainly F (ex few seriously faulty). CV £3550 (310) | 500 |
| 1227 CHINA 1972 Table Tennis SG2489-92, Wang Chin-hsi SG2493, Red Flag Canal SG2494-7 MUH. CV £370 (9) | 120 | 1251 CURACAO 1923 5g Queen's SJ, VFU CV (SG 2010) £325. | 240 |
| 1228 CHINA 1972 Merchant Shipping MUH. CV £360 (4) | 120 | 1252 CURACAO 1934 3rd Cent Dutch Colonization 1½c, 12½c, 15c & 30c have minor flts o/w FU (high values VFU). CV £275 (17) | 200 |
| 1229 CHINA 1973 Giant Pandas 2 sets MUH SG2498-2503. CV £500 | 150 | 1253 CURACAO 1946 - 47 Wilhelmina defines 5g, 10g FU. CV £675 (2) | 400 |
| 1230 CHINA 1973 SETS. Women's Day SG2504-6, Children's Day incl strip of 5 SG2507-11, Table Tennis SG2512-5, Ballet SG2516-9, Archaeological Treasures SG2537-48 MUH. CV £378 (34) | 120 | 1254 CURACAO 1946-7 1½g - 10g Queen Wilhelmina defines SG 258-61 fine & fresh MUH. CV £430+ (4) | 350 |
| 1231 CHINA 1974 Industrial Production set of 4 SG2593-96 MUH. CV £500 | 200 | 1255 FR. OCEANIC SETTLEMENTS 1900-7 Tablet new colours & values MLH (5c, 35c, & 45c MUH). 50c has tiny thin o/w very fine. CV £300 (7) | 200 |
| 1232 CHINA 1974 Industrial Production set of 4, SG2593-6 MUH. CV £500 | 200 | 1256 FR. OCEANIC SETTLEMENTS 1941 France Libre ovpts. 1f has minor gum blemish o/w very fine & fresh MUH. CV £300 (11) | 300 |
| 1233 CHINA 1974 Industrial Production MUH. CV £560 (4) | 200 | 1257 FRANCE 1853-61 1 fr carmine excellent condition with 4 wide margins, expertised on reverse Difficult to find a better copy. CV £3,500 | 1,200 |
| 1234 CHINA 1976 J 8 set of 16, MUH. | 140 | 1258 FRENCH ANTARCTIC 1956-60 Defines incl Airs very fine MUH. CV £500 (17) | 350 |
| 1235 CHINA 1976 Completion of fourth Five-year plan MUH. CV £240 (16) | 100 | 1259 GERMANY (BERLIN) 1949 75th Anniv UPU set of 7 MLH. Good condition, 12MK to 2 DM. (SG. B54-60). CV £880 | 200 |
| 1236 CHINA 1978 Galloping Horses set of 10 + m/s SG 2771-80 + 2781 MUH. CV £765 | 300 | 1260 GERMANY (EAST) 1952/3 Portraits of politicians, artists & scientists SG E82-96. 8pf has cnr fault o/w VFU. CV £550, Michel CV €450 for CTO, €1000 for postally U (15) | 240 |
| 1237 CHINA 1978 Arts & Crafts set of 10 + m/s SG 2805-14 + 2815 MUH. CV £500+ | 200 | 1261 GERMANY (OCCUPATION) 1945-1949 French Zone colln incl 1945-46 General Issues M (MUH to 30pf), Baden 1949 Red Cross M (30 + 60pf thinned), Freiburg Fund m/s MNG, UPU set U, Rhineland 1948-49 8pf SG FR36 MLH (CV £100), Wurttemberg 1948-49 90pf M, all three 1949 Red Cross m/s MNG (as issued, CV £440). Cond varies. (125+) | 240 |
| 1238 CHINA 1979 Study of Science from childhood, 2 sets + m/s MUH SG 2894-99 + 2900. CV £2500 | 1,200 | 1262 GIBRALTAR 1935 Silver Jubilee set in blks of 4 with extra flagstaff, MH, occasional rust spot. CV £900+ (16) | 260 |
| 1239 CHINA 1979 The Great Wall, set of 4 + m/s, SG 2861 - 4 + 2865. | 200 | 1263 GREAT BRITAIN 1840 2d blue SG5 FU with black MC cancel. Four margins, close at lower left corner. CV £900 | 280 |
| 1240 CHINA 1979 Camellias of Yunnan set of 10 SG 2912-21 + m/s 2922 MUH. CV £520 | 200 | 1264 GREAT BRITAIN 1841 Cover with 1d black plate 10 (CV £3500) tied by 2 red Maltese Crosses (CV £1500). Stamp has 4 margins, lettered TG and has the stumpy T and O flaw characteristic of plate 10. Cover is in good condition though with a couple of minor tears and creases and seal damage. | 1,000 |
| 1241 CHINA 1979 Camellias of Yunnan m/s, MUH SG2922. CV £500 | 180 | 1265 GREAT BRITAIN 1847/54 10d Brown embossed, good margins all round FU. CV £1500 | 500 |
| 1242 CHINA 1979 Fourth National Games set of 4, as blk of 4 + seperates, m/s SG 2879 MUH; 30th Anniv of PRC, set of 3 + m/s SG 2883 MUH. CV £270 (13items) | 120 | 1266 GREAT BRITAIN 1847-51 6d Lilac embossed, good margins. Unused, no gum, hinge remainders, CV £18,000 as mint | 500 |
| 1243 CHINA 1979 Camellias of Yunnan m/s on FDC, SG2922. CV £200 | 80 | | |
| 1244 CHINA 1979 Camellias of Yunnan m/s on FDC, SG2922. CV £200 | 80 | | |
| 1245 CHINA 1980 8f "Year of the Monkey" MUH. CV £1300 | 1,250 | | |
| 1246 CHINA 1980 New Year- Year of the Monkey SG 2968 MUH with side selvage & imprint. CV £1600 | 800 | | |
| 1247 CHINA 1980 Set of 4 + mini sheet SG 2998 - 3001 + 3002 MUH. CV £450 | 180 | | |
| 1248 CHINA 1981 New Year. Year of the Cock, pair MUH + booklet of 12 intact, slight off set of printing from booklet folder on few stamps SG 3032 + 3032a. CV £400 | 140 | | |
| 1249 CHINA 1981 The Twelve Beauties of Jinling set of 12 + m/s SG 3146 -57 + 3158 MUH. CV £275 | 120 | | |

| Lot No | Est A\$ | Lot No | Est A\$ |
|--|---------|--|---------|
| 1267 GREAT BRITAIN 1867/83 5/- Rose, pl 1 (rounded corner), pl 2, both U. CV £2175 (2) | 320 | 1284 NSW 1851-90 Colln with Laureates w/out wmk 1d & shade, 2d (5 incl one with cnr stars) & 3d, Diadems inc 1/- imperf (3) & good range of perf issues, 1856-9 regd 6d imperf (4 margins but tear), 1856-60 imperfs 1d (3), 2d (7) & 3d (3) plus later wmk, perfs & shades, 1885-6 10/- U, "OS" opts inc 1879-85 9d on 10d specimen opt M, 1880 10d specimen opt M, etc. Mixed cond but high CV of £4300. (195+) | 350 |
| 1268 GREAT BRITAIN 1880-1935 Incl 1887 comp MUH, 1902 KEVII (½d - 1/-) MUH, 1911 KGV MUH, 1912 KGV set MUH (no 8d). CV £1100 (54) | 225 | 1285 PAPUA NEW GUINEA 1995 21t thick surchs on 1992 small "t" 45t & 90t. Birds of Paradise MUH. Very scarce, retail \$500+. (2) | 200 |
| 1269 HONG KONG 1954-62 QEII \$10 defin, 7 different shades, fine MLH. CV £455 (7) | 200 | 1286 PORTUGAL 1940 Cent m/s MUH SG919A. Minor spots on gum & sml crease at bottom right corner. CV £325 | 250 |
| 1270 INDIA Range with dupn on hagners with 1854 - 55. ½a & 1a U, 4a cut to shape but tied to piece (cat at 5 percent), 1868 8a pair MNG, 1874 9p block of 4 M, 1882-90 8a pair M, 1895 2r & 3r U also 2r-5r optd postal service U, 1926-33 15r U, 1929 Airs MUH, 1935 SJ to 3½a (14) MUH, 1937-40 10r MUH, some officials incl 1866-72 8a (3M), also noted 1902-11 15r KEVII with Secretariat cds. Mixed cond. CV £1650+ (190) | 240 | 1287 SOMALILAND Jubaland scarce issues, set to 5 Lira + Expresses, SG 1-14 + E52-3. CV £330 (20) | 200 |
| 1271 INDIA 1937-52 M/MUH colln incl 1937-40 25r (flts), 1940-3 set, 1949-52 Pictorial defines fine MLH (few cheap vals w flts but incl 1950-1 additions, 1949 UPU, 1950 Republic MUH (3½a M), 1951 Asian Games, Officials inc 1937-9 1r - 10r opts, 1939-42 set, 1950-1 set (ex 4a blue, 1r - 10r MUH). Mixed cond. CV £920 (85+) | 200 | 1288 SOUTH AFRICA Natal. Substantial colln with dupn incl 1859 - 60 3d U, 1863 1d SG 18 MNG (CV £130), 1863 -65 1d Shade U 6d SG 23 MNG (£120), various Postage ovpts incl 1869 1d SG 26x U (£110), later QV to 5/- (2 postally U), 1882 - 89 3d blue MNG (£160), range of 1895 ½d on 6d varieties incl SG 114e, f, l & k in strip of 6 U, KEVII incl U to 4/- & 10/-, M to 2/-, Officials incl 1904 set M (£375, aged gum), 6d U, plus QV revenues to £1, 10/-, KEVII revenues to £5. Mixed cond hence low estimate. (340+) | 250 |
| 1272 JERSEY 1943-45 FDC (4) from German Occupation 1940-45 with German Eagle & Swastika. | 200 | 1289 ST VINCENT 1938-47 KGVI MUH blocks and pairs including 2/- (4), 5/- (8), 10/- (2), £1 (6), scarce in MUH blocks. CV £360 (40) | 200 |
| 1273 MADAGASCAR 1896 15c on 2c Peace & Commerce (SG 30) o/c o/w FU with appropriate cds cancel of March 1896. CV £1100 | 400 | 1290 SWITZERLAND 1908-40 3f, SG 246, fine w/c MLH. Expertized on back. CV £425 | 240 |
| 1274 MALAYA Mainly M inc Straits Sett - KGVI 1937 - 41 to \$5, UPU. Johore SW 1949-55 to \$5. Kelantan 1951-55 to \$5. Perak 1950-56 to 50c. Penang 1949-58 to \$5, 1960 2 x set 11 to \$5 MUH. Sarawak 1934 to \$4 + \$5 U & \$10 U, 1945 BMA to \$1, 1947 to \$5, SW, 1950 KGVI to \$5, 1955 - QEII to \$5. (250+) | 300 | 1291 SWITZERLAND 1914-18 3f blue-green Pictorial, SG 294, very fine MLH. CV £1000 | 500 |
| 1275 MALAYA QV - 1950s mostly U colln on pages incl Straits Settlements, FMS, Johore 1949-55 defines (ex 30c), Kelantan 1951-55 \$2, Pahang 1950-56, \$5 North Borneo, Sarawak, Singapore. Cond varies. CV £1350+. (100s) | 200 | 1292 SWITZERLAND 1928-31 10f grey-green Pictorial SG337 with certificate (Sismondo, 2001). Very light gum bend o/w very fine MLH. CV £325 | 200 |
| 1276 MALAYSIA KGVI colln with Kelantan 1937-90 Sultan to S1 M (CV £341), Negri Sembilan 1948 \$5 SW M, Perak 1938-41 \$1 M (£150, small thin), 1948 SW MUH, 1950-6 defines M, Selangor & Trengganu SW sets M, Japan Occup \$2 opt SG J258 block of 4 MUH brown gum, some Nth Borneo, Sarawak & Singapore incl 1948 SW M. Cond varies. CV £1200+ (165+) | 240 | 1293 SWITZERLAND 1934 NABA m/s MLH. Minor flts in right margin o/w F. CV £550 | 240 |
| 1277 NETHERLANDS 1949-51 5g Queen Juliana defin plate 1 SG 700 fine MLH CV £700 | 200 | 1294 U.S.A. 1869 Set to 90c including both 15c varieties. Sound used but with minor faults including off-centre and heavy postmarks. CV £5000+ (11) | 600 |
| 1278 NETHERLANDS 1951 Gull airs 25g has tiny spot on back o/w fine MLH CV £800 (2) | 300 | 1295 U.S.A. 1893 Columbian issue \$3 well centered, good color, MNG, almost imperceptible fault at top. Scott 243 CV \$1000 as MNG (2006) CV £2000 as MH (1) | 280 |
| 1279 NEW GUINEA 1918-23 NWP1 3rd wmk Roos, 2d, 2½d, 3d, 6d, 9d, 1/-, 2/-, 5/- & 10/- M. Noted 10/- has some short perfs & part gum. (9) | 300 | 1296 U.S.A. 1898 Trans-Mississippi \$2, well centered, lightly cancelled. CV US\$1000 | 550 |
| 1280 NEW ZEALAND 1855 - 62 Chalons Imperf set 6 U all 3+ margins, 6d 2 shades, Perf set 11U 3 Shades, Newspaper 4 U, some blunt perfs, Needs inspection,. Sold as is. CV £2374 (26) | 200 | THEMATICS | |
| 1281 NEW ZEALAND 1906 MLH, SG44 -46a, Christchurch Exh set. Lightly toned gum. Well centered with nice colour. CV £275 (4) | 200 | | |
| 1282 NEW ZEALAND 1913 U set of 4 SG 412-5 Auckland Exh ovpts. Indistinct Exh postmarks, a little heavy. CV £600 (4) | 240 | FLIGHT & MILITARY COVERS | |
| 1283 NIGERIA 1893 Vermillion & red ovpt on 2½d G.B. QV. Used; + red ovpt cancelled Old Calabar River. CV £900 (2) | 200 | | |
| | | 1297 TIGERS world colln mostly on 13 Hagners, incl 6 M/S & 3 p/stat items; noted Malaya 1929 reg cvr, Selangor 1890s reply-card MUH & many Malay tigers. (c.100 + 8 cvrs) | 50 |
| | | 1298 Zeppelins - 1912 6 June Rhein u Main, 1933 24 May Berlin-Brazil, 1932 4 July London-Freidrichshafen, 1932 15 Oct Rio de Janeiro-Recife, 1934 15 Oct Montevideo-London. These from Freidrichshafen-1924 15 Sept to USA, 1931 30 June via USA, 1929 15 May to USA, - 1928 11 Oct to USA, 1929 15 May to USA (2). Total (11). | 300 |
| | | 1299 Military WW11 seln censored covers from Aust 6, Papua 1, NZ 2, Sudan 3, China 4 plus 2 extra China cvrs. Cond very mixed, some roughly opened (18) | 80 |

| Lot No | Est A\$ | Lot No | Est A\$ |
|--|---------|---|---------|
| 1300 Aust to Chile 1951, Eustis #1271, plus French Aviation card U 1909 with a cinderella label, pilot 'M.H. Latham'. (2) | 60 | 1313 Aust. Local Cridland's 1930 Aerial freight delivery per ANA black & red plane label (20x13cm) with 2 diff addresses, MNG as issued, superb cond. (2) | 60 |
| 1301 1896-1945 FLIGHT COVERS from Brazil, Chile, Bolivia & Columbia - some Zeppelin. Germany-Brazil (7), Columbia-UK, Bolivia-Australia. | 100 | 1314 Pals 1920s blue Seattle & red Coontz (damaged), also contemporary (?) Zionist label, MNG slight rust. (3) | 50 |
| 1302 1931-34 Zeppelin cvrs - Germany to Argentina, one pr 2DM & one with 4 DM - 1 to Brazil, 1932 Brazil to Germany & one rally in Brazil. (5) | 100 | 1315 AUSTRALIA NSW Promissory notes dated 1902 drawn on the Aust Joint Stock Bank, Glen Innes, all bearing a 6d impressed duty stamp (P & S 2, 2004). (20) | 80 |
| 1303 1953-59 FFC June '53 Coronation Flight (3 incl airletter front), Oct '53 Christchurch Air race Holland-Sydney KLM, June '54 Sydney-Christchurch TEAL, June '55 Sydney-Amsterdam & return (2) CPA, Nov '57 Adelaide-Gawler Anniv, Jan '58 QANTAS Round TheWorld, Sep'58 Melbourne-San Francisco PAA (2), Oct '58 Sydney-Christchurch-Sydney (2), Dec '59 Sydney-Auckland TEAL. CV \$345 (14) | 40 | 1316 AUSTRALIA REVENUES on vario sheet. WA Hospital Fund, WA Emergency Tax, few Vic & N.T. | 60 |
| 1304 1964-70 FFC July '64 50th Guillaux (2), Apr '65 C'church-Sydney, Sep '68 Norfolk Is-Sydney signed, Aug '69 Adelaide-Minlaton 50th Butler, Dec '69 50th Smith Flight (4), Nov '70 50th QANTAS Anniv. 1965 & 1970 Teijin Balloon m/s. | 40 | 1317 AUSTRIA 1878 Telegraph issue with "Specimen" o/prints LHM. (8) | 40 |
| CINDERELLAS | | 1318 BRASIL 1921 Postal Deposit coupons (2) with 9 "Deposito" revenues printed by ABNC; lettersheets 1980s Xmas 6 M & 1 U to Australia; meters 1925 sample bi-colour strikes of 6 values on cards. (15) | 50 |
| 1305 Scouts pre-WWII labels incl Italy 1915 sheet 8 (slt rust & front thins), Hungary 1922 set 3, France "Les Eclaireurs", Summer Camp sheet 6, "Scoutisme" blk 12, GB 1929 also S Africa 1957 sheet 12, Denmark 1970-78 "Good-turn" 3 sheets 50, GB 1977 Hampshire m/s all MUH & Aust 1948 Yarra Brae on cover. Good cond (ex 1915). (205) | 120 | 1319 DENMARK 1930s-50s Large size adverts & special charities, good cond & 1910-70s sml size common TB complete early years. (c180) | 60 |
| 1306 Australia rail Qld 1951 Railway Map (50 x 70cm) showing all stations; also 1970s stamps with 15 diff stations. | 70 | 1320 GERMANY Catholic Missions Abroad & 1930 natives set 84 diff (2 line inscription) & native children set 40 diff (1-line), all dark green MUH (no values shown, but sold at 10pf each), good cond. (124) | 60 |
| 1307 New Zealand Locals incl 1915 Auckland Is Expn ½d & 1d M, 1948 Pigeongram label on cover (these 3 CV Heslop 2002 NZ\$110), 1974-86 Kiwi Letter Express 4 cvrs & block 10, 1970s Midland Coaches 5 diff, 1980s NZR Road 3 diff, 1990s Intercity 3 diff, & advert cvr (24+6 cvrs) | 80 | 1321 GERMANY ads with 1914 patriotic labels (18) mostly die-cut in red, black & orange; 1955-7 event & exhbn labels (30), great comparison between the graphics of the eras, all MUH some paper adhering. (48) | 80 |
| 1308 New Zealand 1916/20 Telegrams (2) with blue security label torn due to opening, later greetings telegram, 1985 training school 'Specimen' telegrams (3) with 10 stamps to \$5 defaced with black line & 1962 Telegram Cent labels (3) on OHMS invitation, souvenir FDC and dinner menu (with serviette!) some rust (11 items) | 70 | 1322 GREAT BRITAIN Local Circular Delivery Co. 19th cent range of 26 diff with imperf, perf, & pin-perf, incl London (12) Metrop(2) Glasgow (4), Liverpool (4), & National (3), all M, many MUH, (vendor says 'genuine') probably reprints or remainders. | 80 |
| 1309 Duty 1966 10c in full & half sheets. Note varieties R6/10. white tip to roo's tail, R10/7 white gash under roo's tail, MUH superb cond, full sheets rare. (150) | 50 | 1323 GREAT BRITAIN 1912 Ideal Stamp (for perf demonstration at Jubilee Stamp Exh.) 1d Violet or blue in imperf half sheets of 60 MUH, 7 diff singles perf/imperf incl red forgery. (127) | 70 |
| 1310 1880-2 New Zealand revenues 1/-, 2/6 trimmed, 10/- (2, 1 trimmed), GB Mayors Court 9/6 (2), Justice room 1/- (3) & emb 10/- all on 1881/2 multi-paged Power of Attorney. Also 1931 15/- & GB emb 10/- on 1942 piece all canc Otago, good cond (2 docs 1 piece) | 70 | 1324 HUNGARY 1947 Roosevelt (dubious as not sold in Hungary) set of 8 & same set in 2 m/s MUH superb. Scotts footnoted, SG unlisted. CV \$198 | 70 |
| 1311 1900-70 Tas rail parcel to \$1, Stamp Duty to 2/6 & other duties, Dues - "GNSW" perfins range, mixed cond. (100) | 65 | 1325 INDIA 1912-60 Range of Brokers Note, Foreign Bill, Insurance, Share Transfer & Special Adhesive most issues to 6R, 10R or 20R, best are 4 ovpts with bars (these 4 Barefoot cat £60), mixed cond. (71) | 60 |
| 1312 New Zealand Funds with 1939 Archbishop Julius 1/- sheet, 8 diff (2002 CV Heslop NZ\$75), 1979-86 Conservation week 5 diff sheets of 6, 1970s Auckland TB block 8, Easter 2 blocks 10, 1979 Year of child sheet 50, etc: all MUH (130) | 50 | 1326 INDONESIA 1949 Bogus. Repoeplik & Republik issues printed in Vienna (said to be unissued due to Dutch blockade) 130 diff, MUH, 5 CTO & 2 m/s. Note UPU 4 sets of 4 & 2 m/s are Weense 1990 Cat US \$124. Probably almost complete. Superb cond. | 120 |
| | | 1327 ITALY 1908 Sicily Earthquake fund triangles, 2 sets of 11 in 5 Foreign values (total 5 blks 20 & 5 prs) all MUH, Superb. | 100 |
| | | 1328 JAMAICA 1957 Judicial ovpt on unissued postage 6d & 1/- in full sheets of 120 & cnr blocks of 4 MUH. CV B'foot £496 (248) | 60 |
| | | 1329 NEW ZEALAND Rev, Fish & Game 1994-98 \$10 (10) incl first 5 issues (Barefoot £100); + postage 1990 bird Specimen set 6 (SG £8); trade cards Brooke Bond 'British Birds' set 20; Stirling & Co \$4 M/S 4. (40) | 50 |

| Lot No | Est A\$ | Lot No | Est A\$ |
|---|---------|---|---------|
| 1330 NEW ZEALAND 1915 Railways "Visit NZ" multicolour black-border Series 1 x 10 diff. singles & Series 2 x 10 diff. in booklet pane of 10 with front and back covers. (Series 1 has repaired corner, few front thins; Series 2 is fine). CV Heslop NZ\$600 (20) | 200 | 1342 NEW ZEALAND 1952 Stop Drownings 10 diff multicolour perf labels in corner blk 10 MUH (slt gum rust), 1 from 2nd printing without "pink" background MNG. Heslop 2002 Cat NZ\$135. (11) | 80 |
| 1331 NEW ZEALAND 1980 LOCAL. Ferryroad Railway 50c in various m/s incl black, blue, ovpt Specimen & 3 mis-perfed; also 1985 Rail m/s (3 diff), same on 3 cvrs, 1987 Ch'ch train m/s (perf & imperf) & maxicard. (20) | 60 | 1343 SPORTS Athletics 1913-69 mostly tournaments incl Nurnberg 1913 set 3, Budapest 1935 emb die-cut perf set 5, Portugal-Brazil 1960 blk 10 & few other sports, most multicolour, couple faulty; also matchbox labels 2 imperf sets 12. (77) | 100 |
| 1332 NEW ZEALAND Stamp Duty 1867 Die I. range of 15 values 2/6 to £20, nearly all trimmed (Barefoot says frequently done) on blue backing, tied by silver band, colorless embossed, handstamped Otago, on vellum cutouts with cypher label on reverse. Also Fine Paid & Land Deeds (8), (Barefoot £544, Smitham NZ \$2500, if not trimmed!) (28) | 150 | 1344 SPORTS Soccer 1913-69, mostly tournaments incl Frankfurt 1913 set 3, Paris 1938 set 3 colours, Calcio 1934 blk 8 (split), most multicolour; also matchbo labels 1962-66 2 sets 16 & 2. (64) | 80 |
| 1333 NEW ZEALAND Rev, Stamp duty 1880 range of 27 values 2/6 to £300, most trimmed on blue backing, tied by silver band, colorless embossed, handstamped Otago/ Dunedin/ Wellington/ Invercargill/ ChCh/ etc on vellum paper cutouts with some cypher labels on reverse. Also Fine paid (5) & Land Deeds (2). (Barefoot £430, Smitham \$720, if not trimmed). Also 7 fiscal - postals to 5/- Mt Cook. | 120 | 1345 SPORTS Soccer c 1910 Germany "Fussballwettspiele" lge perf bi-colour set 8 M. (8) | 80 |
| 1334 NEW ZEALAND Rev, Stamp duty 1871 Die II range of 12 values 2/6 to £10 (incl 2 types of £3 & £5), nearly all trimmed on blue backing, tied by silver band, colorless embossed, handstamped Otago on vellum cutouts with cypher label on reverse. Also Fine Paid, Land Deeds (3), Die 1 £4 & later (2). Barefoot £247, Smitham NZ \$1373, if not trimmed. (21) | 100 | 1346 SPORTS Ski & Skating 1913-72 incl Davos c1910 & 1936, Etna 1957-65 blks & tete-beche sheet 8 MUH. (34) | 60 |
| 1335 NEW ZEALAND Rev, Fine Paid 1867 Die I, 1870 Die II (2) & 1880; + denoting 1924 QV 2/6 (2) & KGV 1/-; Not Liable 1881 with dot & no-dot; Land Deeds 1977 (8) to 15/-; & Mortgagee's 1927 1/-; all on 13 pieces, half with different rev or fiscal-postal, good variety of cancels, perf or trimmed, silver band or not, blue backing or not. | 80 | 1347 SPORTS Ice Hockey 1938 GB Wembley Monarchs & Wembley Lions each in sheet 12 MUH (paper on top margin) & USA 2 charity with Ice Hockey. (26) | 50 |
| 1336 NEW ZEALAND Rev stamp duty 1880 - 82 range (14) 2/- to £1 incl scarce 12/6 wmk NZ & star, U (some stained) Barefoot £90; also earlier (2) & fiscal - postal 1898 5/- Mt Cook (3). (19) | 50 | 1348 SPORTS Sailing & Rowing 1927-66, incl "Kieler Woche" 1954-66 set 11 MUH, also Coasta Dorada 1967 tourist sheet 12, mainly water sports MUH, slt creases. (28) | 50 |
| 1337 NEW ZEALAND 1980s Stirling & Co "Idemnity Fund" (40 diff) from 4 issues incl Golden Jubilee blk of 8 diff, later set of 13, 12 blks of 4 (mixed values) & 1990 m/s, all MUH & 4 tied to back of reg cvr. (94) | 50 | 1349 SPORTS Athletics 1969 Athens European Championships 2 diff each in sheet 25 MUH. (splitting). (50) | 40 |
| 1338 NEW ZEALAND 1906 Christchurch Exh set of 7 diff multicolour 4 MLH & 3 MUH, some gum rust. Heslop 2002 Cat NZ\$198. | 80 | 1350 SPORTS 1913-49 Cars & Cycles mostly shows incl Bruxelles 1927-38, Geneve 1929-38, St Louis, also races Chicago 1915 & Indianapolis "500 mile", Monza 1949, products & ticket Dieppe 1912. (42) | 120 |
| 1339 NEW ZEALAND 1913 Auckland Exh set lge multicolour roulette labels showing gate, harbour, flag, ship & canoe, MNG good cond. Heslop 2002 cat NZ\$750. (5) | 350 | 1351 SWEDEN c1900 Thematic - matchbox cover showing "The Cricket Match!" - possibly the earliest label showing cricket! | 60 |
| 1340 NEW ZEALAND 1937 - on S.I.T.A. ads set 10 (1 damaged); Govt Tourist Offices sht 10; 1948 Queenstown perf. 12 sht 10 & perf 11 pr with handstamp; all in colour MUH. Heslop 2002 cat NZ\$90. (32) | 60 | 1352 SWEDEN Stockholms 1886 sets of 5 with Danish-O or Swedish-o; Malmö 1888 set 7, 1926 set 6; Goteborgs 1888 set 3, triangle 5ore & star (official); & 5 lettercards (incl 2 PTPO); all MUH superb. | 100 |
| 1341 NEW ZEALAND 1938 Road Safety 12 diff multicolour perf in full sheet MUH (slt front thin), & imperf 9 singles MNG. Heslop 2002 cat NZ \$215. (21) | 70 | COLLECTIBLES | |
| | | | |
| | | 1353 Tickets NSW HB toll 9d, Ryde Bridge toll 3d, Bus 1970s, weekly coupons 8 values in blks 10 MUH & U, Bus 1980s tickets 36 diff + 6 doubles U. (130) | 70 |

End of Room Auction - Thank You

Next Philas Stamp Auction - 8 July 2017
Material for inclusion required by early April

PHILAS STAMP AUCTION NO. 126 -- POSTAL SECTION

Saturday, March 11, 2017

Section 2 - Small Philatelic & Literature Lots

A Postal Bid Only Sale

Conditions of Sale, Viewing & Closing Times as per main Auction 125

Bids are to be recorded on the regular Bid Form

Successful bids may be collected during the Main Auction

| Lot No | Est A\$ | Lot No | Est A\$ |
|---------------------------------|--|--------|---------|
| <u>FOLDER LOTS</u> | | | |
| <u>AUSTRALIAN STATES</u> | | | |
| 2001 | 3 Hagners of pmk items NSW & VIC. (171) | 40 | |
| 2002 | NSW Accum on/off paper, numeral & pmk interest. (2000+) | 80 | |
| 2003 | NSW 1850 2d Sydney Views plate 3, 4 margins, heavy cancel. | 60 | |
| 2004 | NSW 1851-55 2d Laureate with Stars in corners. Four margins FU. CV £100 | 75 | |
| 2005 | NSW 1851-55 2d Laureate (3 shades) all FU with 4 margins. CV £105 (3) | 65 | |
| 2006 | NSW 1851-55 2d Laureate FU with four margins showing doubling of design in side & bottom panels. | 50 | |
| 2007 | NSW 1854 Laureate group with 1d (3 shades in prs + single, margins vary), 2d (four margins) & 3d (2 shades, four margins, one with sml thin) U. CV £357 (10) | 80 | |
| 2008 | NSW 1854 1d-3d Laureates FU all with four margins. CV £97 (3) | 65 | |
| 2009 | NSW 1856-59 6d Orange & prussian blue Registered SG104 FU. Four margins but orange is dulled by oxidation. CV £225 | 80 | |
| 2010 | NSW 1856-59 6d orange & indigo Registered SG105, three margins o/w FU. CV £200 | 80 | |
| 2011 | NSW 1860 Queen on coin 5/- purple no gum. | 40 | |
| 2012 | NSW 1860-63 6d Registered wmk 6 & shade. One has minute pinhole o/w FU. Retail \$150. (2) | 50 | |
| 2013 | NSW 1860-72 5d Diadem P12 SG141. Centered to right o/w FU. CV £110 | 80 | |
| 2014 | NSW 1860-72 8d red-orange Diadem P13 SG167a. Off centre o/w FU. CV £55 | 40 | |
| 2015 | NSW 1862-65 1d QV wmk 1 SG186 FU. CV £90 | 70 | |
| 2016 | NSW 1879 - 85 Official. 1/- P13. showing unlisted broken S in ovpt. FU. | 40 | |
| 2017 | NSW 1879-85 Officials 1d, 2d, 3d, 6d & 1/- ovpts all Perf 13 x 10. Odd minor perf fault o/w FU. CV £92 (5) | 50 | |
| 2018 | NSW 1879-85 Official ovpt 8d Diadem P13 FU. SG 010. CV £50 | 40 | |
| 2019 | NSW 1880 Official ovpt 10d P13, SG 018a. Centred left. Retail \$275. | 80 | |
| 2020 | NSW 1882 - 85 Official. 3d Yellow-green p10 with 7mm ovpt wmk s/ways SG 022a. Centred left o/w FU. CV £110 | 65 | |
| 2021 | NSW 1882 - 85 Official. 2d P11 x 12 showing light doubling of ovpt. FU. CV of double ovpt £400. SG 021cas. | 40 | |
| 2022 | NSW 1885 red & violet 10/- with ovpt "Postage" FU. | 40 | |
| 2023 | NSW 1885-86 10/- POSTAGE ovpt in blue further ovpt SPECIMEN, SG241as M. Off centre. CV £75 | 50 | |
| 2024 | NSW 1885-86 £1 POSTAGE ovpt in blue further ovpt REPRINT, MNG (gum traces). | 40 | |
| 2025 | NSW 1891 Officials. ½d on 1d ovpt SG 055 VFU. CV £80 | 65 | |
| 2026 | NSW 1892 seln ovpt 'Reprint' incl 1d De La Rue, 8d Diadem, 5/- coin & (6) registered (2) + ovpt 'Postage' in black (stained). (6) | 80 | |
| 2027 | NSW 1905-10 Lyrebird 2/6d, Perf 12x11½ SG349 FU. CV £45 | 40 | |
| 2028 | NSW 1982 - 85 Official ovpts. 8d Diadem P10, P12 x 10 & P11. SG 032, 032b & 032d FU. Retail \$105. CV £49 (3) | 50 | |
| 2029 | QLD 2d Blue, numeral 417 cancel described as RRRR - Tabletop by Vendor. | 50 | |
| 2030 | SA Accum 1d to 6d, much pmk interest incl squared circles, + ovpts, perfins. (600) | 50 | |
| 2031 | TAS 1853 4d Orange, blurred printing, cut to octagonal shape & manuscript cancel 47 with 5 diagonal pen lines. | 80 | |
| 2032 | VIC Range of 1901 - 10 issues to 5/- (2) & 1905 - 13 issues to 1/- (3) with shades, some dies & types FU. CV £160 (55) | 80 | |
| 2033 | VIC 2d brown with U Butterfly cancel, close clipped on one margin. | 40 | |
| 2034 | VIC 1852 2d Queen on Throne & shade. SG 18 & 18b. Both with large margins VFU. CV £56 (2) | 45 | |
| 2035 | VIC 1854 - 55 6d Woodblock & shade both with four margins (one is close at top) FU. Retail \$80. (2) | 40 | |
| 2036 | VIC 1857 2d & 4d Emblems rouletted 7-9. Each has a light crease o/w FU. CV £50 (2) | 50 | |
| 2037 | VIC 1857 1/- Octagonal rouletted 7 - 9 SG 54. FU. CV £110 | 50 | |
| 2038 | VIC 1858 Rouletted Emblems on laid paper with 2d SG 69, 69a, 70 & 70a also 4d SG 71, 71b & 71c Plus 1d on wove paper SG 72 FU. CV £98 (8) | 80 | |
| 2039 | VIC 1858 1d Emblem (three margins) & shade (nearly four margins) plus 4d Emblem & shade (both good to large margins). FU. CV £91 (4) | 50 | |
| 2040 | VIC 1859 1d Emblems on horiz. Laid paper (lines wide apart) SG 86b pair, o/c o/w FU. CV £56 | 40 | |
| 2041 | VIC 1860 - 66 4d Dull rose - pink beaded oval wmk Single-lined 4, SG 95 MNG. Couple of blunt perfs. CV £190 | 80 | |
| 2042 | VIC 1860 - 66 4d Beaded Oval wmk. Diagonal FIVE SHILLINGS, SG 92d. One nibbled perf, o/w FU. Grossly under CV at £23. | 40 | |
| 2043 | VIC 1860 -66 3d Pale blue Beaded Oval SG 90 MNG. o/c with some perf flts. CV £275 | 80 | |
| 2044 | VIC 1860 -66 3d Maroon Beaded oval P13 SG 91a. FU. Retail \$175. | 50 | |
| 2045 | VIC 1860 -66 3d Beaded Oval on laid paper SG 88 FU. CV £70 | 50 | |
| 2046 | VIC 1861 6d Woodblock SG102 off centre o/w FU. CV £75 | 40 | |

| Lot No | | Est A\$ | Lot No | | Est A\$ |
|--------|--|---------|-------------------------------|---|---------|
| 2047 | VIC 1861-64 1d Emblems group, SG103, 104a, 104b & 105. Some variable centering o/w FU. CV £82 (4) | 45 | 2075 | VIC 1901-10 5/- rosine & blue showing re-entry under 'VICTORIA', MLH. | 65 |
| 2048 | VIC 1862-64 Black 6d with a seln of wmk, perms & shades incl SG106, 106a, 107, 107b, 107c & 107ca. Odd flt, largely FU. CV £72 (6) | 40 | 2076 | VIC 1901-10 9d & 1/- both wmk s/ways, SG393a & 394bb, FU. CV £70 (2) | 50 |
| 2049 | VIC 1863-73 4d dull rose QV SG110d M (gum traces). Centered to left o/w fine. CV £160 | 80 | 2077 | VIC 1901-10 £1 KEVII, P12½. 1½ mm tear at top o/w FU. CV £130 | 50 |
| 2050 | VIC 1863-73 10d, P12 x 13, SG123a, MNG, fine. CV £325 | 80 | 2078 | VIC 1905-13 1d - 1/- P12x12½ or P12 incl extra shades of 2d, 4d, 6d, 9d (3) & 1/- M/MLH. Some have gum thins o/w largely fine. CV CV£200+ (16) | 80 |
| 2051 | VIC 1863-73 10d dull purple on pink SG123, M (gum traces), o/c. CV £275 | 80 | 2079 | VIC 1905-13 5/- P11 SG 443 MLH. Minor gum faults, somewhat o/c. CV CV£85 | 50 |
| 2052 | VIC 1863-73 3d lilac SG118 MNG. Some perf flts. CV £250 | 80 | 2080 | VIC 1963-73 1d pale green QV P13, SG108b M. o/c & small hinge thin o/w fine. CV £100 | 40 |
| 2053 | VIC 1863-73 Emergency pths showing incorrect numeral wmk. 1d wmk 8 & 4, SG115 & 125 + 2d wmk 8, 4 & 6, SG117, 127 & 128. Odd flt, lgely fine. CV £98 (5) | 65 | 2081 | WA Accum 1d to 1/-, much pmk interest, + ovpts, perfins. (550+) | 50 |
| 2054 | VIC 1863-73 1d green QV P12 SG108d. Brownish gum o/c, o/w fine M. CV £100 | 65 | <u>AUSTRALIA</u> | | |
| 2055 | VIC 1863-73 4d dull rose-red P13 SG110e MNG. Centered low. CV £160 | 50 | 2082 | 1975 Famous Women set 12 with BOTH perms on 1 Reg. APO FDC x 2 (each cost \$30) - only a few done privately; 1994 triangles set 8 on 1 Certified plain FDC; 1987 Jamboree PSE FDC normal & date error (1988); etc. (7 cvrs) | 50 |
| 2056 | VIC 1863-73 2d dull lilac P13 SG109b M. Some flts. CV £120 | 40 | 2083 | Seln & varieties on KGV 1½d, 5d Xmas + pre dec odds & 5c PMs, all U. (80) | 50 |
| 2057 | VIC 1867-70 3d grey-lilac wmk 1, SG157. o/c, o/w FU. CV £80 | 50 | 2084 | Specimen ovpts on 10/- Robes (postally Used?) + Decimals Navigator 75c, \$1, \$2 & \$4. MH | 50 |
| 2058 | VIC 1867-81 6d dull miky-blue on glazd paper, SG136j. o/c, o/w fine M. CV £100 | 65 | 2085 | A.A.T. 1959 Set on Collinridge-Rivett FDC (no 9-70) pmk Parramatta, 1963-4 set of 4 base FDCs, 1984-5 set of 4 base FDCs. (21) | 80 |
| 2059 | VIC 1867-81 5/- SG140c, 140d (s/ways wmk, heavyish cancels) & 148 (centered low) FU. CV £91 (3) | 50 | 2086 | A.A.T. 1959-2010 Predec to 2/3, fair colln to 2000 later range, defins to \$1 & \$1.50 commems to \$1.45 & \$2, FU. | 65 |
| 2060 | VIC 1867-81 6d Blue, P13, SG136a, M. Centered low. CV £85 | 40 | <u>AUSTRALIA — KANGAROOS</u> | | |
| 2061 | VIC 1873-74 9d brown on pink, wmk 10, P12½, SG172a, FU & P12, SG173, o/c, o/w FU. CV £78 (2) | 45 | 2087 | 1st Wmk ½d to 2/- (2) MH some rust. (12) | 80 |
| 2062 | VIC 1878 2d mauve on brown Emergency printing M. Somewhat discoloured. CV £325 | 75 | 2088 | 1st Wmk perf lge OS to 1/-, also perf Sml OS to 1/-, all U, some parcel cancels, some blunt perms, couple pulled, round corner. CV \$345 (15) | 60 |
| 2063 | VIC 1884-96 1d blue-green P12½, SG235b, M. Gum flts at top. Unpriced in SG. | 80 | 2089 | 2/- Brown, superb CTO with gum. Listed BW 35wb. CV \$300 | 60 |
| 2064 | VIC 1884-96 10/- brown on rose (rose tint is very pale), P12½, SG240b, centered to left o/w FU with English Mail TPO cds. Unpriced in SG. | 80 | 2090 | 3rd wmk 5/- LHM, nice appearance with 'faintest' light crease. Usual retail \$150+. | 60 |
| 2065 | VIC 1884-96 1d yellowish green P13, w/c FU & P12 centered right o/w FU. CV £110 (2) | 80 | <u>AUSTRALIA — KGV ISSUES</u> | | |
| 2066 | VIC 1884-96 5/- purple on yellow seln of shades, P12½ (one is P12) incl brown-red on yellow. CV £105 (4) | 65 | 2091 | 1d Red KGV perf OS + States perf OS & some other items. (112) | 50 |
| 2067 | VIC 1884-96 £1 orange on yellow P12½, SG262a. Centered to left o/w fine CTO. CV £60 | 40 | 2092 | Heads incl some perfins, + few Roos, 1d Roo p/card. (144) | 80 |
| 2068 | VIC 1885 4d Stamp Duty ovpt, SG309 centered high o/w FU. CV £80 | 50 | 2093 | 1920+ Impressed stationery stamps on piece ½d to 2d orange(34) + 2d commercial flood cover 30th November 1933 with H.M. Eustis seal "Guaranteed Broken-Adelaide Flood Cover" air mail cat No 220. (35) | 75 |
| 2069 | VIC 1885 3d Stamp Duty ovpt, SG308 o/c, o/w FU. CV £55 | 40 | 2094 | OS ½d to 1/4, 1d red to 1/4 & others mixed cond. M/U. (27) | 70 |
| 2070 | VIC 1885-95 2/- QV, all three colours, SG303 (sml hinge residue), 304 & 304a (couple of tiny hinge thins) o/w fine M. CV £109 | 65 | 2095 | U colln punctured OS, OS NSW, ovptd OS values to 5d various wmk. (110) | 50 |
| 2071 | VIC 1890-96 Postage Due range incl 1890-94 to 5d plus ½d - 4d shades M & U; 1895-96 to 2/- M/MNG plus some shades. Mixed condition. CV £400 (22) | 65 | 2096 | ½d Orange, 2d Brown, 3d Blue, 5d Brown, 1/4 Blue all MUH. (5) | 80 |
| 2072 | VIC 1897 Charity M. Both values but have flts on back. CV £150 (2) | 80 | 2097 | ½d green, single wmk, P14, electro 1 flaws 63 (1)a, 1L 19 (2); 63 (1)j, 1R 59 punc OS NSW; 63 (1)h, 1R 47. CV \$200 (4) | 6,550 |
| 2073 | VIC 1899-1901 1/6, SG368, FU. CV £60 | 40 | 2098 | ½d green, single wmk, P14, vertical scratches at right. 1L 12, 18, 30, 36, 63 (1)d. CV \$200 (4) | 50 |
| 2074 | VIC 1901-10 5d, SG391a, blk of 6, M/MUH. CV £84 | 80 | 2099 | ½d green, single wmk, vertical line at right, varieties (5) + 3 white dots below CVT. (6) | 30 |

| Lot No | Est A\$ | Lot No | Est A\$ |
|---|---------|---|---------|
| 2100 KGV Heads 1d red with 6 identified varieties & hagner with other KGV heads ½d to 5d - all U. (54) | 40 | 2126 1938 Robes set, thick paper 5/- & 10/- MUH, £1 MH & off centre. (3) | 50 |
| 2101 1d pale rose red G64, neck flaw 7:37 on piece, some short perfs, 'Longreach 22 OC 17', ACSC \$200. | 20 | <u>AUSTRALIA — QEII ISSUES</u> | |
| 2102 1d red Die 3, Wmk inverted, FU slogan pmk. CV \$150 | 75 | 2127 Framas & booklets: MUH sets in original packets (Emu, Echidna, Frill Neck, Koalas) - plus 4 dec bkls. (11) | 50 |
| 2103 KGV 1d red on various covers, cards & fronts with good annotated descriptions (17) | 50 | 2128 Navigators set 75c, \$1, \$2, \$4 ovpt specimen, MUH. (4) | 50 |
| 2104 KGV 1d red on covers & fronts various cancels, well annotated, very mixed cond (16 covers) | 50 | 2129 1971 Christmas incl full sheet (2), half sheet, strips (6). (155) | 40 |
| 2105 1½d Black Brown - 19 commercial covers - good variety. (19) | 60 | 2130 20c Wombat & 75c Glider, blks & strips with annotated varieties, FV \$21. (10) | 20 |
| 2106 2d Red perf. "OS" wmk inv., GU. CV \$300 (1) | 50 | 2131 1953 Food Production rarely seen group, blks of 9, strips & FDC all stamps MUH. Margins have minor flts. (36) | 50 |
| 2107 ½d green LMW, FU with variety thin fraction at right. ACSC 65 (5)m 5R43. CV \$250 | 40 | 2132 1957 2/6d Aboriginal no wmk variety R12/8 retouch to postage (3 diff) in M single & 2 strips of 3, BW nos d, da & ea, cat \$225, (vendor says 1965 emergency printing?). (7) | 50 |
| 2108 1d deep carmine, LMW, Perf OS, centred low, with certificate, BW 74EB. | 80 | 2133 1966 Navigators set 75c to \$4 MUH ovpt specimen. (4) | 60 |
| 2109 No Wmk 1d and 1½d both as ordinary and scarce Perf OS, mixed centring. CV BW \$275 | 80 | 2134 1966 First Dec CTO & specimen Navigators (set of 22). | 60 |
| 2110 SM Wmk 1d red & LM Wmk ½d green, both in blks of 6 MUH (aged gum & perfs split), SG £80 + Duty KEVII U some damaged, & 2 other KGV. (22) | 50 | 2135 1966 Defin set to \$4 in POP | 50 |
| 2111 1d green, SMW, Perf 12½, Die 1 and 2 pair, FU. CV BW \$250 | 50 | 2136 1966 Decimal navs 'specimen ovpts', MUH. (4) | 40 |
| 2112 Seln ovpt OS, 2d U & 4d olive MUH marginal, both sm wmk; + CofA wmk ½d, 2d, 3d MUH, 1d MH (rust), 5d MLH + 4½d Die II, SMW CTO no gum & stain. (8) | 80 | 2137 1988 - 94 Specimen sets (ex \$5.00 & \$20 from 1994.), & 1984 \$5 Mentone Specimen (7), total face was \$80. (39) | 30 |
| 2113 C of A wmk 5d, good used variety 127(3), 2nd frame behind Emu. CV \$300 (2) | 20 | 2138 2001 Federation m/s ovpt "1982 - 2002. Canberra Stamp Show" in red or black, backstamped Colour Trial 4 (bought at show auction for \$140); also souvenir cover. (3) | 80 |
| 2114 Page of Kookaburras incl m/s, 1914 6d engraved MH (crease) & 1928 3d (2) MH/U. | 80 | 2139 2001 Federation M/S ovpt "1982 - 2002. Canberra Stamp Show" in red or black, backstamped colour trial 3 (bought at show auction for \$130); also souvenir cover. (3) | 80 |
| 2115 1914 6d claret Kookaburra CTO. (ASC 126). | 60 | 2140 2008-10 55c-60c issues especially produced (mostly) for the 'A.S.P.' magazine. (47 pcs with 70 stamps). | 40 |
| 2116 1914 6d engraved Kooka VLHM off centre & 1928 3d blue Kooka VLHM. CV £80 (2) | 60 | 2141 2013 World Stamp Expo (Melbourne) supporters club m/s set of 4 (Dependencies) No 078 of 750. | 50 |
| 2117 1929 3d Airmail selln MUH/MH incl imprint blk of 4, plate no 3 pr, marginal pr & 4 singles, + perf lge OS, CTO. (15) | 70 | <u>AUSTRALIA - ARTWORK</u> | |
| 2118 1931 K Smith various M/MUH incl plates (2 of 3d faulty), 6d violet imp + OS ovpts fine CTO. (42) | 40 | 2142 1963 5d Export lge-size artwork for Royal FDC. | 30 |
| 2119 1934 Vic Cent 2d Perf 10½ sheet of 80 (20 affected by creases or spots), interesting marks, lines in selvage, CV \$640 but estimated to quality. (80) | 80 | 2143 1969 5c ILO lge-size artwork for Royal FDC. | 30 |
| 2120 1934 Victoria Cent P10½ MUH, P11½ LHM. Retail \$120. (6) | 50 | <u>AUSTRALIA — POSTAGE DUES</u> | |
| 2121 1934 1/6 Air 1st perf 11. Nicely centred imprint. Good appearance but toned, rust spots on gum. BW \$300. (4) | 30 | 2144 1958-60 No wmk, 6d to 2/- MUH blks. CV £115 (20) | 60 |
| <u>AUSTRALIA — KGV ISSUES</u> | | <u>AUST BOOKLETS & POSTAL STATIONERY</u> | |
| 2122 1936 SA, 1937 4d, 3d-9d all P13½ x 14, Robes set (thick paper), 1937 NSW, 1940 AIF, some Dues to 1/- plus BCOF ovpts (5/- has perf faults), etc. U - condition varies. CV £680 (95+) | 80 | 2145 1922 5d Registered letter with curved flap and sawtooth sides M, ASC R13 some spots CV \$175 | 60 |
| 2123 1934-48 Hermes various printings 1st perf 11, MUH, U(3) + MNG imprint, also later thick & thin papers incl 2 imprints. CV \$520 (20) | 70 | 2146 1969-72 STAPLED remakes of \$1 Prime Ministers Ed N69/3 & \$1.40 P.M. Ed N71-3, BW B132fw B139w \$2.20, also normal \$1 & \$1.20 Famous Aust & EEPS 1981 & 91 bkls, all MUH. (6) | 70 |
| 2124 1938 Robes thick paper set of 3 & thin paper 5/- & £1, all MUH. CV £205 (5) | 80 | <u>AUSTRALIA — COVERS</u> | |
| 2125 1938 Robes 5/- (2) 'by Authority' imprint blks of 4. (1 MUH, 1 MH). | 70 | 2147 Registered cover Qld to Tasmania 1907. Double line pmk arrival CDS with TPO cancel. scarce. | 80 |
| | | 2148 KGV OHMS envelope tied with 4d orange & ½d green from Perth 1919 plus 2d brown orange pr from Adelaide 1921 plus 1½d brown from Adelaide 1922. | 60 |

| Lot No | Est A\$ | Lot No | Est A\$ |
|--|---------|---|---------|
| 2149 Sydney Harbour Bridge FDCs, incl 2d(2) +3d pmk SE Pylon, 2d(2) + 3d pmk Phil Exhn, 2d(2) & 3d(3) on separate covers with machine Bridge cancels, cond varies. (6) | 50 | 2171 ASCENSION ISLAND KGVI, the 5 key values, 1d green, 3d blue, 2/6 to 10/-, nice LHM or MUH. CV £220 | 150 |
| 2150 Kangaroo & Koala 45c defines complete set of 6 individual covers. All misperfed to right. K removed and partial A of Aust. Machine cancelled Oct 1994. | 50 | 2172 ASCENSION ISLAND 1938 KGVI set to 10/-, perf 13½, incl 3d ultramarine, rust spot on 5/-. CV £400+ (13) | 160 |
| 2151 1d KGV (one punc OS) on 18 covers/fronts various cancels well annotated very mixed cond | 50 | 2173 AUSTRIA 1916-22 colln M (159) + 2 bisects on PPC, all mounted on 13 pages. | 70 |
| 2152 2 PNC covers QE Golden Jubilee of Coronation + mint dec FV \$13, 2 FDCs & small Aust pre dec U | 50 | 2174 AUSTRIA Covers from 1882-1959 mostly early, some reg'd (42) | 40 |
| 2153 1934 First Flight (2) & 3 cvrs, Sth Africa 1st Flight 1952 to Aust & censored cvr (Reg) from UK (sea mail to NY & airmail to NSW). | 30 | 2175 AUSTRIA 1867-80 Used coll (35), postal card, 5 stationery cut-outs M, mounted on 4 pages. (41) | 60 |
| 2154 1917 First Mail To Cross Australia Overland cover with train illustration & The link that binds, used 24 Oct 17 with 1d red KGV, noted stain & tear. | 50 | 2176 AUSTRIA 1883-90 50k Arms, one blunt perf at top o/w FU, SG 75. CV £130 | 50 |
| 2155 1934 First flight Whyalla to Adelaide 23 Fe 34 SG363a some toning. | 60 | 2177 AUSTRIA 1894-95 Postage Due 50k fine MLH SG D104. CV £70 | 40 |
| AUSTRALIA — POSTMARKS | | 2178 AUSTRIA 1896 1g lilac & 2g green fine MLH, SG 105-6. CV £141 (2) | 80 |
| 2156 WA provisional regd labels, 1946-66, on cvrs (9) & loose 3 incl Yoting, Thornlie, Maida Vale, Lesmurdie, Yorkine, Riverton North etc: also red regd Walkaway, 1980 Provisional regd Queens Road cvrs, some stamps cut on opening (11cvrs + 3) | 80 | 2179 AUSTRIA 1908-13 10k Anniv of Accession MUH. Odd slightly blunt perf o/w fine MUH. CV £300 | 180 |
| 2157 1952-65 1956 Olympics set of 52 pictorial pmks on lge pieces with ½d Roo; noted many last days; + 1952-65 pre-dec MUH, some blks, strips; noted 61 over 1/6 to 4/-, all on 6 large Lindner stocksheets. (265 + 52 pcs) | 80 | 2180 AUSTRIA 1908-13 Postage Dues 30h & 100h on enamelled paper, fine MUH, SG D218 & D220A. CV £57 (2) | 50 |
| 2158 1956 Melbourne Olympics - special cancels on ½d roo - 22/11 to 11/12 (40) | 40 | 2181 AUSTRIA 1910 80th Birthday set M SG 223-39 CV £650. (17) | 160 |
| AUSTRALIAN TERRITORIES | | 2182 AUSTRIA 1922 Unissued Flugpost ovpt on 1920-21 2K Arms Mi III fine MUH, expertized on back. | 50 |
| 2159 A.A.T. 1970 2 packs with Asc PA1 description text in Japanese, unopened. CV \$190 | 30 | 2183 AUSTRIA 1925-27 New currency defines MLH (80g - 2s MUH) 1s has perf flts o/w very fine. CV £90 (21) | 55 |
| 2160 B.C.O.F 1946 Set ½d to 2/- MUH & 5/- no gum, toned. (7) | 60 | 2184 AUSTRIA 1925-30 Airs M/MLH (20g & 30g bistre MUH). 30g & 80g have perf flts. CV £225 (20) | 120 |
| 2161 NAURU 1924 First printings Ships to 5/-. Some low vals duplicated - LHM. Usual mixed centring. CV \$120 (21) | 75 | 2185 AUSTRIA 1925-34 Postage Due 5s FU. Key value. CV £75 | 40 |
| REGIONS & COUNTRIES | | 2186 AUSTRIA 1925-36 Colln M, mounted on 3 pages. SG cat 568-88, 646-59, 678-91, 936-37 etc. (56) | 120 |
| 2162 ADEN 1937 Dhows to 2r MLH. The 2r has perf fault. CV £253 (10) | 100 | 2187 AUSTRIA 1929-31 Views M/MLH Odd minor flt, largely fine. CV £175 (14) | 70 |
| 2163 ADEN 1937-51 M colln incl 1939-48 defines, 1951 surcharges, Kathiri 1942 defines & Qu'aite 1942-46 defines; also commems (ex SW sets). Mainly fine (plus Qu'aite 1951 surcharges, but these are toned). CV £425+ (80+) | 80 | 2188 AUSTRIA 1930 Anti-TB Fund MLH, 10g MUH. CV £75 (6) | 40 |
| 2164 ADEN 1949 RSW in MUH pairs. CV £81 (4) | 65 | 2189 AUSTRIA 1931 Rotarian Congress ovpts MLH. 10g (+10g) has dull gum o/w fine. CV £350 (6) | 150 |
| 2165 ADEN 1949 RSW FU. CV £57 (2) | 45 | 2190 AUSTRIA 1931 Austrian Writers fine MLH. CV £140 (6) | 70 |
| 2166 ADEN 1951 Incl Kathiri 2/- on 2r & 5/- surchs FU. CV £107 (2) | 70 | 2191 AUSTRIA 1932 Views (ex 40g blue) fine MLH. CV £240 (13) | 120 |
| 2167 ADEN 1951 Surcharges fine MLH. CV £85 (11) | 45 | 2192 AUSTRIA 1932 Austrian Painters MLH 24g (+ 24g) has ink spot on one perf o/w fine. CV £200 (6) | 90 |
| 2168 ADEN 1953 - 63 25c defin Crack in Wall variety SG 54a MUH. Minor flts. CV £60 | 40 | 2193 AUSTRIA 1933 WIPA exn SG 703. Blunt perf at base o/w fine MUH. CV £250 | 160 |
| 2169 ADEN 1953-63 QE11 defines ex 10/- sepia & olive but incl 5c, 50c & 70c P12x13½, values MLH (some values incl key 20c black & lilac MUH), very fine. CV £166 (27) | 100 | 2194 AUSTRIA 1933 Relief of Vienna. 24g(+24g) has hint of a rounded corner o/w fine MUH. CV £250 (6) | 160 |
| 2170 ADEN 1964-65 New wmk defines MUH (25c & 50c MLH). CV £55 (10) | 40 | 2195 AUSTRIA 1933 WIPA exn SG 703 fine MLH. CV £250 | 140 |
| | | 2196 AUSTRIA 1934 Austrian Architects MLH, 24g MUH. CV £100 (6) | 65 |
| | | 2197 AUSTRIA 1934-36 2s Costume defin both colours MLH. CV £81 (2) | 50 |
| | | 2198 AUSTRIA 1934-36 3s & 5s defines fine MLH SG 736-37. CV £75 (2) | 45 |

| Lot No | | Est A\$ | Lot No | | Est A\$ |
|--------|---|---------|--------|---|---------|
| 2199 | AUSTRIA 1935 Austrian Heroes fine MUH. CV £110 (6) | 100 | 2223 | BATUM 1919-20 2 stamps (M & U) of 1st issue + 5 M of 1919 & 6 M of 1920. All ovpt British Occupation. | 30 |
| 2200 | AUSTRIA 1935 Airs 15g has one blunt perf o/w fine MLH. CV £120 (15) | 70 | 2224 | BECHUANALAND 1932 3/- KGV pictorial very fine MLH. CV £40 | 40 |
| 2201 | AUSTRIA 1935-38 Costumes set 20 & 9, then others all M, 5 mixed-franking covers & one revalued postal card M, mounted on 6 pages. SG cat 716-35. (37) | 60 | 2225 | BELGIAN CONGO 1887-94 SG7 - 14 FU, except 5c MNG. Light Boma or Leopoldville cds. A key set. CV £694 (8) | 100 |
| 2202 | AUSTRIA 1945 Russian Zone 'Postal Clerk' Obliterations (of Hitler) 20 diff M & U & 11 covers, some showing errors, all mounted on 9 pages. | 120 | 2226 | BELGIUM Interesting lot with some imperf Postal Admin items inc 1955 Rotary sheetlet MUH (CV €275) & cards inc 1952 Kohelburg, 1956 & 1958 (2) Europa, 1960 Refugees, range of 1955-67 precancels M/MUH, some 60s-70s definitives & 1970s booklets, few semi-postals. Fine cond. (145+) | 120 |
| 2203 | AUSTRIA 1945 Russian Zone diagonal ovpts M sets of 4 & 7 incl 5pf with '13 lines' SG 861a (£300) & '15 lines' (£43): 30pf & 42pf with narrow ovpt (SG unlisted), 2 blocks of 4 & others. (27) | 120 | 2227 | BELGIUM 1861 1c Medallions SG 12 VFU. Four good to large margins. CV £180 | 110 |
| 2204 | AUSTRIA 1945-48 M colln incl 1948 costumes set of 37, mounted on 8 pages. CV £458 (124) | 120 | 2228 | BELGIUM 1865 1f Leopold I, P14 FU SG 28. CV £160 | 90 |
| 2205 | AUSTRIA 1950 Air set MH complete & a few used copies, faults & heavy toning CV £445 | 100 | 2229 | BELGIUM 1866 Small Lions 1¢ P15, 2¢ P14½ x 14 & 5¢ P15 FU (5¢ is tied to small piece). CV £278 (3) | 100 |
| 2206 | AUSTRIA 1950 Birds Airmail used 3sh (tiny thin), 5sh & 10sh very fine. (3) | 90 | 2230 | BELGIUM 1869-80 8¢ violet FU SG 49a. CV £75 | 40 |
| 2207 | AUSTRIA 1951-56 M colln mounted on 2 pages. CV £358 (26) | 120 | 2231 | BELGIUM 1911 Brussels Exn set ovpt 1911 with tabs FU. CV £300 (8) | 150 |
| 2208 | AUSTRIA 1955-66 M colln(160) incl 1955 buildings set of 34, mounted on 14 pages. | 60 | 2232 | BELGIUM 1911 Charleroi Exn ovpts with tabs FU. CV £95 (8) | 50 |
| 2209 | AUSTRIA AIRMAILS colln M incl 1950 Birds set of 7, also 1968 Souv-sheet & 1950 60g & 2s Birds on FDC, mounted on 3 pages. CV £506 | 120 | 2233 | BELGIUM 1912 1f - 5f King Albert with tabs FU SG 141-43. CV £83 (3) | 50 |
| 2210 | AUSTRIA SEMI-POSTALS Colln M incl 1922 Musicians scarce perf 11½ (SG Cat £175), mounted on 5 pages. (82) | 90 | 2234 | BELGIUM 1918 Red Cross Fund surchs to 2f+2f M/MLH (2c+2c to 25c+25c MNG). CV £328 (12) | 150 |
| 2211 | AUSTRIA SEMI-POSTALS 1930-31 colln M incl 1931 Rotary optd set of 6. CV £350 (13) | 100 | 2235 | BELGIUM 1921-25 5f red-brown sheetlet of 4 (A special printing sold only at the 1924 Brussels Philatelic Exn) CTO with Exn cds in margin. Minor flts in margin. CV £375 | 150 |
| 2212 | AUSTRIA SEMI-POSTALS 1931 Poets set of 6 M & 1932 Artists set of 6 M. CV £280 (12) | 70 | 2236 | BELGIUM 1921-25 50c Indigo King Albert SG 312 in sheetlet of 25 (a trial printing sold at the 1921 Brussels Philatelic Exn) CTO with EXN cds in margin. Some paper bends in margins. CV £180 (1 shlt) | 100 |
| 2213 | AUSTRIA SEMI-POSTALS 1933 Ski set of 4 & Catholic set of 6 M. CV £465 (10) | 160 | 2237 | BELGIUM 1921-25 5f purple, 5f brown & 10f King Albert SG 319-21, MUH. CV £48 (3) | 40 |
| 2214 | AUSTRIA SEMI-POSTALS 1935-37 colln M & 1937 Winterhilfe set on cover + Physicians set of 9 CTO 1938 on sheet, all mounted on 5 pages. (50) | 70 | 2238 | BELGIUM 1922-27 5f & 10f King Albert definitives SG 372-3 very fine & fresh MUH. CV £175 (2) | 150 |
| 2215 | AUSTRIA SEMI-POSTALS 1945-46 colln M incl Renner IMPERF set of 4 (SG unlisted, Netto €320) & UNISSUED Lightning/Deathmask set of 2 (SG unlisted, Netto €1200). (20) | 150 | 2239 | BELGIUM 1928 Orval Abbey Fund, FU. CV £90 (9) | 50 |
| 2216 | AUSTRIA SEMI-POSTALS 1946-50 colln M incl 1948 Kunstierhaus set of 7 & 1950 Carinthia set of 3, mounted on 8 pages. CV £407 (88) | 100 | 2240 | BELGIUM 1929 Anti-TB Fund set on registered airmail cover. CV £60 | 40 |
| 2217 | AUSTRIA SEMI-POSTALS 1949-64 colln M incl 1951 Reconstruction, mounted on 4 pages. CV £260 (44) | 70 | 2241 | BELGIUM 1931 5f + 5f Anti - TB Fund, FU. CV £80 | 40 |
| 2218 | AUSTRIA SEMI-POSTALS 1965-2006 colln M, incl 1965 WIPA souv sheet & ticket, 4 m/s & tabs on later issues, mounted on 11 pages. | 60 | 2242 | BELGIUM 1932 Infantry Memorial. 75c + 3f25c has minor hinge thins o/w fine MLH. CV £200 (2) | 100 |
| 2219 | BAHAMAS KGV colln with 1938-52 definitives (ex 1/-) MUH (5/- is SG156b), 1938 Pictorials M, 1942 Columbus ovpts M, 1948 SW MUH (½d M), Tercent, M but partially stuck down, etc. Condition varies. CV £380+ (60+) | 100 | 2243 | BELGIUM 1932 Anti - TB Fund 5f + 5f centered to left o/w FU. CV £140 (7) | 65 |
| 2220 | BAHAMAS 1911 Staircase set, SG 75-80, LHM CV £120 (6) | 100 | 2244 | BELGIUM 1933 Anti-TB Fund VFU. CV £250 (7) | 160 |
| 2221 | BARBADOS 1861-70 Dull rose-red 4d Britannia SG25 FU & quite w/c. CV £70 | 40 | 2245 | BELGIUM 1934 Anti-TB Fund FU. CV £190 (7) | 100 |
| 2222 | BARBADOS 1918 2 Covers with 1d KGV WAR TAX stamps to England & USA. | 40 | 2246 | BELGIUM 1935 SITEB m/s (SG ms688). Perf separation at base of stamp o/w FU with FDI cancel. CV £225 | 120 |
| | | | 2247 | BELGIUM 1936 Charleroi Philatelic Exn m/s CTO with FDI cds in margin. CV £85 | 50 |
| | | | 2248 | BELGIUM 1948 Monuments Fund, MLH. CV £99 (2) | 45 |

| Lot No | | Est A\$ | Lot No | | Est A\$ |
|--------|---|---------|--------|---|---------|
| 2249 | BELGIUM 1948 Production & Industry, MLH. CV £85 (12) | 40 | 2267 | BRITISH ANTARCTIC Range of B.A.T. sets incl 1966 Churchill, 1971 Treaty & 1973 defines F MUH (CV £100), F.A.T. 1984 - 86 range on cvrs (CV £140+ as U, cachets add value), group of 1980s commercial cvrs to Antarctic (mainly German), few AAT FDCs & AAT NZ 1990 ovpt on m/s MUH. (28 stamps & 20 cvrs). | 100 |
| 2250 | BERMUDA KGV1 M range with 1938-52 Picts incl 2d blue & sepia, 1938-53 2/- (3 different) and 12/6 SG 120b (cnr thin). Cond varies. CV £300+ (27) | 65 | 2268 | BRITISH ANTARCTIC 1963 Set of 16 MUH. CV 1/2d Blue to £1 Red+Black. 1st set issued. (SG1-15A). CV £300 | 120 |
| 2251 | BERMUDA 1938-53 KGV1 12/6 P14 on ordinary paper SG120c w/c MLH. CV £120 | 65 | 2269 | BRITISH ANTARCTIC 1971 Decimal surchs very fine MUH. CV £90 (14) | 70 |
| 2252 | BERMUDA 1938-53 KGV1 12/6 grey & pale orange SG120b MLH. CV £110 | 60 | 2270 | BRITISH COMMONWEALTH Middle East area KGV1 colln inc Bahrain 1948-9 2r on 2/6 to 10r on 10/- M, 1948 SW M, some Br PAs in East Arabia incl 1950-5 2r on 2/6 FM, Muscat 1944 set & officials, Palestine 1942 250m - £1 MUH plus Morocco Agencies KGV1 array incl high vals. Cond varies. CV £650 (100+) | 130 |
| 2253 | BERMUDA 1938-53 KGV1 2/- SG116 MLH. CV £110 | 50 | 2271 | BRITISH COMMONWEALTH Atlantic colln with Ascension incl 1938-53 defines M (CV £250), FID 1944-5 ovpts M/MUH, 1946-9 maps M (2 1/2d & 9d are Thin Maps), some KGV1 Falklands & St Helena. Variable cond. CV £475 (95+) | 100 |
| 2254 | BERMUDA 1938-53 KGV1 £1 SG121c MUH. CV £60 | 45 | 2272 | BRITISH COMMONWEALTH Samoa 1886 - 1953 M+U incl 1886 - 1900 to 2/6d U, Victory U, SJ U, later mainly M (110+). Aitutaki 1903 -27 M + U (50+). Penrhyn early M (9). St Kitts Nevis 1920-22 to 10/- M (13). | 100 |
| 2255 | BHUTAN 1972 regd cover to India with 55ch on 4nu Tiger Dragon with inverted overprint, 90ch on 4nu Bear inverted ovpt, & 2006 Europa 400nu imperf m/s, MUH (3) | 30 | 2273 | BRITISH COMMONWEALTH in Asia. Burma incl 1946 defines, 1937 KGV officials to 1r (fine CV £144) plus Hong Kong incl some KGV1 defines to \$1 & 1949 UPU. Cond varies M. CV £350 (45) | 80 |
| 2256 | BHUTAN 1973 Phonograph record stamps, unused set of 7. CV \$346 | 120 | 2274 | BRITISH COMMONWEALTH Mostly U QV-KGV1 colln on pages with Aust Arms to £2, Ceylon 1935-6 KGV Pictorials, GB, Hong Kong, India 1952 Poets M. Cond varies. (100s) | 70 |
| 2257 | BHUTAN 1973 Talking Stamps. Unique & Good Condition, Value 10ch, 25ch, 1.25ch, 3nu, 7nu, 8nu & 9nu history & Folk Song Discs. (6) | 80 | 2275 | BRITISH COMMONWEALTH 1900s NZ Official 3d no stop (3), Niue - Arms 2/- to 10/- (3), Fiji - blue cane & 10/- QEII, U + Jamaica & Gilbert. (11) | 50 |
| 2258 | BOSNIA & HERZEGOVINA 1919 "Mask" provisionals, SG 29-46 complete set of 18, each used on Sarajevo pieces (18) | 50 | 2276 | BRITISH COMMONWEALTH 1937 Coronation KGV1 omnibus set on album pages, LHM. CV £190 (202) | 75 |
| 2259 | BRASIL Covers - 1876 stampless per "Peruambuco" pmk "Southampton Packet-letter"; 1911 PPC to Aust pmk "Port Said- Alexandria TPO"; 1937 Reg to Aust Via Port Said & Singapore; 1928 "NY Paquebot"; plus early covers from Argentina (2) & Chile. (7 cvrs) | 120 | 2277 | BRITISH COMMONWEALTH 1948 Wedding low values mostly in pairs, mixed LHM/MUH, not complete (missing Gibraltar). CV £70+ (130+) | 50 |
| 2260 | BRITISH AFRICA British West Africa KGV1 ranges of Gambia inc 1938-46 defines M (CV £160) & 1948 SW MUH, Gold Coast 1938-43 defines M, 1948 10/- SW M, 1948 defines M, Nigeria inc 1938-44 defines ex 1 1/2d red, M, 1948 £1 SW MUH, etc. Cond varies CV £550+ (110 +) | 130 | 2278 | BRITISH HONDURAS KGV1 with 1938-47 defines (CV £190 some vals incl \$5 MUH), some Br Guiana incl 1940 dues on ord paper M (CV £65). Mainly fine. (40) | 80 |
| 2261 | BRITISH AFRICA East Africa U range inc 1890-5 1/2d & 1d, 1895/6 1r bi-colour (cv £130, stained), 1896-1901 4 1/2a, 7 1/2a & 8a FU & 2r, 3r & 5r with shade fiscally U (Incl in CV at 10%), etc. Mainly fine CV £240+ (20) | 65 | 2279 | BRITISH WEST INDIES KGV1 M colln with Antigua 1938-51 defines, Barbados incl 1938-47 defines ex 1d scarlet, 1939 Tercent & 1950 defines (\$2.40 MUH), 1950 dues on ordinary paper, Cayman Is 1938-48 defines, Dominica 1951 defines, Grenada 1938-50 & 1951 defines, Jamaica 1938-52 defines (2 1/2d is 1932 issue) some Leeward. Cond varies. CV £780 (210+) | 150 |
| 2262 | BRITISH AFRICA 1892-93 Br SA Co £5 & £10, U with light cancellations. Both have perfins, slightly toned, o/w good cond. CV 1150 (2) | 120 | 2280 | BRITISH WEST INDIES "Saints" KGV1 colln with St Kitts-Nevis inc 1938-50 defines M, St Lucia 1938-48 defines (some vals incl £1 MUH), 1948 SW M, 1949-50 New Currency M & St Vincent 1938-47 defines M/MUH, 1949-52 New Currency M/MUH. Mainly fine. CV £370 (125 +) | 90 |
| 2263 | BRITISH AFRICA 1895 Br East Africa 2 1/2d on 1 1/2d QV of India SG64. Tiny corner thin MLH. CV £120 | 80 | 2281 | BRUNEI KGV1 period inc 1924-37 10c, 1947-51 defines ex 6c, 1949 SJ & UPU. Generally fine M. CV £198 (21) | 55 |
| 2264 | BRITISH AFRICA 1895-96 Br East Africa ovpt on QV 1a SG50 pair one unit showing inserted "t in East" & raised "a in Africa", another pair with raised "t in East" & a third pair with one unit (light vertical crease) showing dropped "t in East" & "a in Africa". Fresh MLH. (6) | 100 | | | |
| 2265 | BRITISH AFRICA 1895-96 Br East Africa ovpt on QV 2a SG52 fine & fresh MLH pair one unit showing varieties inserted "t in East" & raised "a in Africa" | 80 | | | |
| 2266 | BRITISH AFRICA 1895-96 Br East Africa ovpt on QV 1r green & carmine SG60 variety inverted "V for A in Africa" in fine M. | 80 | | | |

| Lot No | | Est A\$ | Lot No | | Est A\$ |
|--------|--|---------|--------|--|---------|
| 2282 | BURMA Indian Stationery used in Burma incl KGV regd envelopes uprated for Insurance (5) + 1915-8 Telegrams pmk Rangoon with Passed Censor h/s(3). | 80 | 2309 | CURACAO 1947 25g Air FU. CV £120. | 80 |
| 2283 | CANADA 1908-83 6 Hagners with M items - some duplication. (152) | 70 | 2310 | CYPRUS 1937-51 issues M incl 1938-51 defines & commem sets, ex SW. Mainly fine. CV £260 (28) | 80 |
| 2284 | CANADA 1923 Imperf 3d block of 4 (2 LHM, 2 MUH). CV £64 | 50 | 2311 | DANZIG M/U on 7 hagners includes many overprints. | 50 |
| 2285 | CANADA 1928-31 Various coils SG 286-7 pairs, range SG 304-9 (5 pairs, 2c green single only), total CV £156, fine LHM or MUH. | 75 | 2312 | DENMARK 1912 35 ore surcharges on 16 ore & 20 ore, heavy canc, sound. Also, 1915 80 ore surcharge on 8 ore rose carmine FU. SG 131-2, 186. CV £270 (3) | 50 |
| 2286 | CANADA 1933 Atlantic Crossing, Plate 1 block4, very fine, stamps MUH. CV £80 | 60 | 2313 | DENMARK 1912-18 GPO 5kr FU but off centre & "Postfrim 27 ore" ovpts 6 values M. CV £118 (7) | 50 |
| 2287 | CANADA 1933-35 Coils, SG 326-8 (CV £55), range SG 352-4 mixed quality LHM (CV £90). | 60 | 2314 | ERITREA 1926 Top value 2.50 Lire, LHM. CV £160 | 80 |
| 2288 | CANADA 1942-50 Plate/Imprint blks, stamps generally MUH, 11 from War Effort, Furs, Forestry. CV £160 (16) | 80 | 2315 | FALKLAND ISLAND DEPENDENCIES 1954 Set of 15 ½d to £1 CTO hinged QEII ships. | 80 |
| 2289 | CAPE OF GOOD HOPE 1863 4d deep blue on blued paper U, De La Rue printing, good margins, heavy hinge. | 80 | 2316 | FALKLAND ISLAND DEPENDENCIES 1963 South Georgia complete sets cto hinged. ½d red -£1 black Wild Life (SG 1-16). (16) | 80 |
| 2290 | CEYLON 1924 20r black & red on blue Die 4 FU. CV £375 | 100 | 2317 | FALKLAND ISLANDS 1929 - 37 Values ½d to 1/- with different shades 2nd perms MH. (SG 116-122A). (12) | 80 |
| 2291 | CEYLON 1937-52 M with 1938-49 defines to 5r, some better perms inc 2c P11½x13, 3c P13½ & 50c P13x11½ (CV £160). Cond varies. CV £310 (37) | 65 | 2318 | FALKLAND ISLANDS 1937-49 Complete colln. MH. Generally good condition incl Dependencies. (94) | 150 |
| 2292 | CHILE Gabriel Polar Expedition cover Chile to Venezuela. Some slight soiling. | 100 | 2319 | FALKLAND ISLANDS 1938 KGVI set ½d to £1 MH with shades ½d black - green to £1 black - violet. (SG 146-63). CV £475 (18) | 150 |
| 2293 | CHINA T 7 series "Wushu" MUH. (6) | 20 | 2320 | FIJI KGVI complete per SG New Imperial pages incl 1938-55 defines M (£1 MUH minor toning), 1940 Dues MUH toned gum. Mixed cond. CV £360 (40+) | 70 |
| 2294 | CHINA 1955 Ancient Scientists set of 4 miniature sheet CTO, no gum as issued, SG 1663A. CV £95 | 40 | 2321 | FR. OCEANIC SETTLEMENTS 1915-56 Range incl several Red Cross surch types, 1931 Colonial Exn, 1938 Anti-cancer, all 1941-44 Vichy issues, 1942 Free French set incl Airts, 1926-0, 1929 & 1948 Dues, most 1940s-50s commems. Few early issues are M o/w F MUH. CV £450 (105+) | 160 |
| 2295 | CHINA 1963 Giant Pandas set of 3 SG2116-8, Monkeys set of 3 SG2121-3 MUH. CV £175 (6) | 70 | 2322 | FR. OCEANIC SETTLEMENTS 1923-7 surchs MUH (90 on 75c MLH), 1924-7 surchs MUH & 1926 surchs MLH, fine. CV £54 (11) | 50 |
| 2296 | CHINA 1964 Strip of 3, 8 yuan, Anniv of Peoples Rep, Hinged CTO. | 60 | 2323 | FR. OCEANIC SETTLEMENTS 1892 Tablet set MLH. 50c is damaged at top, some other flts but largely fine. CV £325 (13) | 120 |
| 2297 | CHINA 1965 2 Sets Vietnamese Peoples Struggle SG2272-5 & 20th Anniv Japanese Surrender set of 4 SG2276-9 MUH. (8) | 60 | 2324 | FR. OCEANIC SETTLEMENTS 1913-15 Pictorials. 50c has gum blemishes o/w fine & fresh MUH. CV £65 (17) | 65 |
| 2298 | CHINA 1967 Labour Day set of 5, SG 2354 - 8 CTO. CV £170 | 60 | 2325 | FR. OCEANIC SETTLEMENTS 1922-30 Pictorial new colours & values. 10c, SG 47 & 50c, SG 55 have dull gum o/w largely fine & fresh MUH. CV £70 (17) | 55 |
| 2299 | CHINA 1973 National Treasures N66-77 MUH, 8 yuan to 52 yuan. (12) | 60 | 2326 | FR. OCEANIC SETTLEMENTS 1929 Papetoia Bay set very fine & fresh MUH. CV £110 (4) | 110 |
| 2300 | CHINA 1973 N 82-85 Naked Foot Doctor (4) | 50 | 2327 | FR. OCEANIC SETTLEMENTS 1934-39 Defines. 3c is MLH, 10f has few nibbled perms o/w fine & fresh MUH. CV £90 (37) | 90 |
| 2301 | CHINA 1973 Int Working Womens Day N63-65, 8 yuan MUH. (3) | 50 | 2328 | FR. OCEANIC SETTLEMENTS 1937 International Exn set 6 & m/s. M/s has few natural paper flaws o/w fine MUH. CV £62 | 50 |
| 2302 | CHINA 1975 J 5 set of 3, MUH. | 50 | 2329 | FR. OCEANIC SETTLEMENTS 1939 150th Anniversary of French Revolution. 5f & 4f has sml patch of very light toning o/w fine & fresh MUH. CV £140 (6) | 120 |
| 2303 | CHINA 1977 J33 set of 3, MUH. | 40 | 2330 | FR. OCEANIC SETTLEMENTS 1948-55 Pictorials incl Airts. 1f has minor perf flt o/w fine MUH. CV £150 (24) | 110 |
| 2304 | CHINA 1992 MUH no repeats + singles as issued & a few earlies. (80) | 40 | | | |
| 2305 | CROATIA Proofs 1942 5th National Relief prs in blue & red; plus 1941-42 Views, 14 stamps imperf or partly imperf. (18) | 60 | | | |
| 2306 | CURACAO Covers group incl 1934 KLM Netherland - West Indies Snip flight covers (2, slightly different), 1943 Postage, 1944 Red Cross & both 1946 Relief FDCs, three 1940s flight covers (one censored) & another 1943 censored cover. Cond varies with some toning. (10) | 50 | | | |
| 2307 | CURACAO 1929 Air surchs fine MLH. CV £99 (3) | 75 | | | |
| 2308 | CURACAO 1942-43 Pictorial Airts, fine MLH. CV £220 (15) | 170 | | | |

| Lot No | | Est A\$ | Lot No | | Est A\$ |
|--------|---|---------|--------|---|---------|
| 2331 | FR. OCEANIC SETTLEMENTS 1953 Gauguin Air MUH. CV £75 | 50 | 2355 | GERMANY (EAST) 1952-3 Portraits set of 15, wmk DDR/Posthorns MUH. | 70 |
| 2332 | FRANCE 1949 Stamp Centenary SG 1071a on commem cover "1er / Juin 1949". Same + strip of 4 SG 1061/64 on regd "CENTENAIRE / DU TIMBRE POSTE" (label) airmail cover to USA. (2) | 100 | 2356 | GERMANY (OCCUPATION) 1948-49 British & American zones, colln incl 1948 currency reform ovpt SGA36-52 M. 1948-50 buildings (ex 84pf but incl most perms) U. Mainly fine. CV £290 (80) | 80 |
| 2333 | FRANCE 1925-32 Vermilion 80c with "specimen" ovpt, cds applied (SG 424 £30 for M), also, 20f magenta & green M, minor crease top corner, SG 432 £250. (2) | 50 | 2357 | GERMANY (WEST) 1952 Telephone Service & 1953 Science Museum both very fine MUH. CV £100 (2) | 50 |
| 2334 | FRANCE 1929-33 20f red brown perf 11 MUH, light tone spots, off centre (SG 475 £1300 + premium for MUH). Also, 3f slate blue type 2 M, short perf at base (SG 472a £170). (2) | 150 | 2358 | GERMANY (WEST) 1949 Opening of Parliament 10pf & 20pf in blks of 4, MUH. (8) | 130 |
| 2335 | FRANCE 1955 National Fund (6) FU, incl Renoir, SG 1253-8. CV £160 | 80 | 2359 | GERMANY (WEST) 1949 UPU very fine MUH. CV £80 | 40 |
| 2336 | FRANCE 1969-78 Modest range of plain FDC with special pmks. (40) | 20 | 2360 | GERMANY (WEST) 1950-2 Bach 10+2pf & 20+ 3pf & 30+10pf Henri Dunant, 2 of each, all FU. CV £470 (6) | 110 |
| 2337 | FRANCE 1980s 2 proof cards - Stamp day 1988 & Versailles 70th Congress & special folders 'Jardin du Luxembourg' & 'Le siecle au fil du timbre & sport' (4) | 40 | 2361 | GERMANY (WEST) 1951 30pf & 10pf Relief Fund very fine w/c MLH. CV £140 | 50 |
| 2338 | GERMAN CAMEROUN 1890-1900 Germany used in Cameroun inc 10pf SG Z11a, 20pf ult SG Z11 tied to piece & 50pf SG Z13a tied to piece. 50pf is expertised Bothe BPP, FU CV £368 (4) | 120 | 2362 | GERMANY (WEST) 1951 - 52 50pf Posthorn defin very fine MLH. CV £250 | 70 |
| 2339 | GERMAN CAMEROUN 1897-8 Opts set fine MLH (3 & 5pf MUH). 3pf is grey-brown shade plus 25pf shade CV 184 Euro (7) | 100 | 2363 | GERMANY (WEST) 1951-2 60pf Posthorn defin very fine MLH. CV £190 | 55 |
| 2340 | GERMAN CAMEROUN 1900-11 3m yacht FU tied to piece CV £180 | 100 | 2364 | GERMANY (WEST) 1954 - 60 50 pf Heuss defin SG 1115 very fine MUH. Key value. CV £250 | 100 |
| 2341 | GERMANY 1851 Saxony 3d green U, SG4/5 (4). Clear margins. | 100 | 2365 | GIBRALTAR 1889 Spanish currency ovpt set with 75c varieties with short foot, MH. CV £310 (7) | 90 |
| 2342 | GERMANY 1914-19 Occup of Belgium U colln incl 2 cvrs + Fiume, Czech & Latvia. (47) | 50 | 2366 | GIBRALTAR 1938 KGVI 1d, 1½d, 2d, 6d, 1/-, 2/-, 10/- UHM, perf 14. 5/- rust spot. CV £394 (8) | 100 |
| 2343 | GERMANY 1920-90s Seln of Germany & Saar covers + others on piece, also 14 covers of USA (History of the Civil War). | 70 | 2367 | GIBRALTAR 1940 1½d, P13½, MUH, light toning on reverse. CV £275 | 50 |
| 2344 | GERMANY 1928-49 1949 2nd Issue GFR, 1928 2m Zeppelin & m/s, 1936 Olympics & 1936 Brown Ribbon of Germany. CV €340 | 70 | 2368 | GILBERT & ELLICE 1912 1/- black green, 2/- purple blue, 2/6 black red, 5/- green red/yellow. (4) | 80 |
| 2345 | GERMANY 1933 Wagner's Operas set. Postally U but rather heavy cancels. 8pf value stuck to mount. (9) | 75 | 2369 | GREAT BRITAIN 1902 2/6 lilac, light canc, 1911 1/- dark green & scarlet blk 4 canc 'Goswell Rd EC 1913' & 5/- carmine 1913 indistinct. CV £590 (3) | 120 |
| 2346 | GERMANY 1936 Olympic set in m/s with Kiel Olympic cancels, both MLH. CV £150 (2m/s) | 75 | 2370 | GREAT BRITAIN 1940-74 covers, various frankings incl 1841 1d black, 1858 & 1859 to USA, 1874 to Genoa. (10) | 100 |
| 2347 | GERMANY 1942-44 Adolf Hitler perf 14 set to 5RM postally U & scarce. SG cat 799a-802a £65 as CTO. (4) | 180 | 2371 | GREAT BRITAIN 1936-51 M colln with 1937-47 defs (2d s/ways wmk), 1939-48 high vals (2/6 brown is MUH but regummed, 10/- dark blue has gum faults), 1948 SW £1 MNG, 1951 high vals fine MLH. Channel Is issues. Mixed cond. CV £790+ (75+) | 100 |
| 2348 | GERMANY 1951 700th Anniversary St Mary's Church Lubeck 10pf + 5pf, 20pf + 5pf. MH. SG 1065/6. CV £215 (2) | 100 | 2372 | GREAT BRITAIN 1d Black 4 margins Red Maltese Cross Cancel. Letters in 2 corners. | 50 |
| 2349 | GERMANY 1951 Charity iss 10+5f MUH, several small rust spots CV £110 | 50 | 2373 | GREAT BRITAIN 1840 1d black, plate 9, with black Maltese Cross cancel. 4 good margins. FU. Letters S-I. CV £600 | 160 |
| 2350 | GERMANY 1951 Philatelic issues 2 sets Bundespost & Berlin MH, slight toning. (4) | 50 | 2374 | GREAT BRITAIN 1840 1d Black, letters "D-C", black Maltese Cross cancel, four margins. CV £375 | 130 |
| 2351 | GERMANY (BERLIN) 1949 75th Anniv UPU set 7 CTO good cond. CV £346 | 120 | 2375 | GREAT BRITAIN 1841 1d Lake red, imperf, 4 margins, U. CV £800 | 130 |
| 2352 | GERMANY (BERLIN) 1949 UPU (7) LHM, fine. CV £700 | 120 | 2376 | GREAT BRITAIN 1841 QV to QEII, mostly U on 9 hagners, noted QV 1d red & 2d blue, many damaged. | 100 |
| 2353 | GERMANY (BERLIN) 1950 Orchestra set FU on German Industrial Fair 1951 postcard CV as U £175 | 100 | 2377 | GREAT BRITAIN 1847/54 6d Purple embossed, good margins, U. CV £1000 | 190 |
| 2354 | GERMANY (BERLIN) 1951 3 Complete sets MUH. West Berlin Clappers left, right, centre. SG 75/9. (£120) B82/86 (£130) B101-105 (£100). (15) | 120 | 2378 | GREAT BRITAIN 1848 10d cut square 4 margins (3 large, 1 close). U but with thins not affecting appearance. CV £1500 | 100 |

| Lot No | | Est A\$ | Lot No | | Est A\$ |
|--------|--|---------|--------|---|---------|
| 2379 | GREAT BRITAIN 1858/79 1d Red, pl 225, rounded top corner, clipped lower right, U. CV £800 | 110 | 2403 | HONG KONG 1962-73 QEII defines to \$10 incl shades of 10c, 20c, 30c, \$2, & \$5 plus 10c, 30c, 50c, \$1.30 & \$5 glazed papers. Fine MUH (30c shade & 30c glazed paper are MLH). CV £241 (24) | 150 |
| 2380 | GREAT BRITAIN 1867 3d rose, plate 10, MUH, slightly soiled appearance. CV £875 | 90 | 2404 | HONG KONG 1962-73 QEII \$10 defin on glazed paper (SG 290d) FU. CV £225 | 120 |
| 2381 | GREAT BRITAIN 1880 6d grey, plate 16, U, on cover to Victoria & pencil cachet 'Per Orient Line | 30 | 2405 | HONG KONG 1962-73 QEII \$5 on glazed paper with wmk inverted SG 208cw MUH. CV £70 | 55 |
| 2382 | GREAT BRITAIN 1896 QV 1d lilac SG033 ovpt OW (Office of Works), U. CV £130 | 60 | 2406 | HONG KONG 1962-73 QEII defines incl \$1.30 on glazed paper, extra \$5 on glazed paper plus 10¢, 20¢ & \$20 shades. FU. CV £91 (19) | 55 |
| 2383 | GREAT BRITAIN 1912 Die 2 1d bright scarlet blk of 6, 2 'no top to crown', variety, M/MUH. CV £275 | 120 | 2407 | HONG KONG 1962-73 QEII \$20 & shade VFU. CV £52 (2) | 40 |
| 2384 | GREAT BRITAIN 1912 1d bright scarlet, crown wmk inverted, M part gum. CV £400 | 75 | 2408 | HONG KONG 1966-72 QEII defines to \$2 plus 20c, 25c, 30c, & 40c glazed papers, 65c shade & 50c, \$1.30 & \$2 with wmk s/ways inverted. MUH. CV £170 + (20) | 120 |
| 2385 | GREAT BRITAIN 1913-58 SG402, 509-12 singles, SG511 blks of 4, 2 shades, SG539a blk of 4, all U. CV \$790 (17) | 150 | 2409 | HONG KONG 1966-72 QEII defines to \$1 (ex 30¢ on chalky paper) plus 20¢, 25¢, 30¢ & 40¢ on glazed paper & 65¢ shade MUH. CV £97 (14) | 65 |
| 2386 | GREAT BRITAIN 1918 B.W. Printings 2/6d olive brown & 5/- rose red M (5/- has 3 short perfs). SG 413a, 416. CV £515 (2) | 90 | 2410 | HONG KONG 1966-72 QEII \$20 defin with wmk s/ways SG 236 FU. CV £85 (1) | 50 |
| 2387 | GREAT BRITAIN 1929 'Postal Union Congress' ½d to 2½d MUH blks of 4, both ½d marginal. CV £140 (16) | 40 | 2411 | HONG KONG 1966-72 QEII \$5 SG 234 MLH. CV £75 | 40 |
| 2388 | GREAT BRITAIN 1934 Re-engraved Seahorses VFU with extra shade at 2/6. CV £230 (4) | 50 | 2412 | HONG KONG 1968-73 65¢ & \$1 pictorial defines SG 253-4 MUH plus 65¢ wmk s/ways SG 254b MLH & \$1 SG254c MUH. CV £74 (4) | 40 |
| 2389 | GREAT BRITAIN 1951+ KGVI set 5/- to £1 M & Agencies sets to 10/- (all hinged). (72) | 100 | 2413 | HONG KONG 1973-74 QEII defines MUH (25¢, 40¢, 50¢, 65¢ MLH). CV £100 (14) | 55 |
| 2390 | GREAT BRITAIN 1972 £1 Machin imperforate blk 4 (2). SG83v1b, MUH. | 100 | 2414 | HONG KONG 1982 QEII defines (ex 50¢) MUH. CV £58 (15) | 40 |
| 2391 | GREAT BRITAIN 1997 Princess Diana strip 5 in 2 rare Welsh packs, same in normal English pack, FDC, strip 5, (these 5 items SG £276), also commercially U on 2 covers, 9 foreign m/s & label (4). | 60 | 2415 | HONG KONG 1982 QEII defines FU. CV £50 (16) | 40 |
| 2392 | HAWAII 1862 5c blue on white paper, Scott #8 CV US\$650. Three good margins, cut close at top. | 60 | 2416 | HUNGARY 1925 Sports Fund set of 8 MUH. CV £100 | 20 |
| 2393 | HONG KONG 1907-11 British Possession in China - Kiungchow (Haikow) KEVII 6¢ SG Z620 FU. CV £70 | 50 | 2417 | HUNGARY 1939-42 M/s & sheetlets, M with expo? cancels. Slight gum disturbance. | 100 |
| 2394 | HONG KONG 1907-11 British Possession in China - Swatow KEVII 50¢ FU SG Z970. CV £55 | 40 | 2418 | ICELAND 1867 - 1967 Good selection M/U, Noted 1940 World Fair Set M. CV £130 | 120 |
| 2395 | HONG KONG 1912-21 KGV seln incl 30c, 50c (2, one with white back) & \$1 fine MLH. CV £182 (4) | 120 | 2419 | INDIA Officials 1866 - 72 8a ovpt SG 05 MUH. Slightly uneven gum distribution but fine. CV £50 (as M). | 50 |
| 2396 | HONG KONG 1938 KGVI \$1 - \$5 defines with both colours of each value plus \$10 lilac & blue on both ordinary & chalky paper FU. CV £178 (8) | 65 | 2420 | INDIA 1987 Fairs of India 5r Baul Mela pair with date omitted & normal pair, 5r Sonapur Fair with date omitted, 1993 Surbeon Kotnis block of 4 which vendor states printed on gum side, 2008 Xmas pair with gold omitted & normal pair. (14) | 50 |
| 2397 | HONG KONG 1938-52 KGVI \$1 lilac & blue variety short right leg to "R", SG 155a U. Minor flts. CV £190 | 40 | 2421 | INDIA 1846 7 Dec entire boxed red "Calcutta / G.P.O.", mss paid "8" & boxed red "PAID" to "The Factory of the Netherlands / Trading Society / Batavia", endorsed "via Singapore"-content of letter inc-"... Abstract of the first sale of Opium of the Season..." | 100 |
| 2398 | HONG KONG 1954-62 QEII defines ex \$1.30 but incl 30c, 40c & \$2 shades. MUH to \$1 then MLH. Fine & fresh. CV £216 (16) | 100 | 2422 | INDIA 1854 2a green SG31 FU. Four margins. CV £48 | 40 |
| 2399 | HONG KONG 1954-62 QEII \$10 defin MUH. CV £65 (1) | 50 | 2423 | INDIA 1854 - 55 1a red SG 12 FU. Four margins, close at base others large to very large. CV £80 | 50 |
| 2400 | HONG KONG 1954-62 QEII defines to \$1 MUH (30c MLH), 30c & 40c shades MUH, \$2 & shade plus \$10 MLH. CV £182 (15) | 50 | 2424 | INDIA 1926 - 33 KGV 25r one slightly blunt perf o/w FU. CV £60 | 40 |
| 2401 | HONG KONG 1954-62 QEII defines incl 10¢, 30¢ & 40¢ shades plus 1968-71 65¢ & \$1 with s/ways wmk SG 254b-c FU. CV £87 (19) | 50 | 2425 | INDIA 1948 Gandhi FDC with values 1½ to 12a + U copy of 10r. | 60 |
| 2402 | HONG KONG 1954-62 40c QEII defin dull blue shade blk of 4 MUH. CV £60 | 40 | 2426 | INDIA 1949-52 10r purple-brown & deep blue defin SG323 MLH. Slightly brownish gum o/w Fine. CV £160 | 70 |

| Lot No | | Est A\$ | Lot No | | Est A\$ |
|--------|---|---------|--------|--|---------|
| 2427 | INDIA 1967 Indo-China Commission MUH set of 12 in blocks of 16. SG N38-48. CV £272 (192) | 50 | 2447 | MADAGASCAR 1896-97 Postage Dues 40¢ & 1f opts MLH (SG D21 & D23), 1f has minor hinge thin o/w fine. CV £195 (2) | 100 |
| 2428 | INDIA 2007 Renewable Energy 5R Biomass Energy MUH with black omitted & normal stamp; 2008 Humas Rights 60th Anniv blk 4 with double image & blk 4 perf error. Geet Govind MUH strip x 11 with "Poems" omitted & normal strip (10) | 50 | 2448 | MADAGASCAR 1943 France Libre ovpt on 1f75 Air (SG 246) very fine MLH. CV 140 | 100 |
| 2429 | INDIA 2009 Ghandi 1r imperf MUH blk of 4, part imperf MUH, blk of 4, Rajiv Ghandi SR imperf MUH blk of 4 & 1979 2r weaver MUH blk of 4, imperf horizontal. 10R Forest, one with "India" & "Bharat" omitted, one with brown (value, country, tree trunks) omitted and one normal. (4 blks) | 40 | 2449 | MALAYA F.M.S. \$25 & \$250 revenue, U - Barefoot Nos 3 & 5a. (2) | 80 |
| 2430 | INDIAN STATES 1890 Bamra ½a black on purple complete IMPERF sheet of 16 with setenant large & small "P" & variety inverted "a" in anna, & 2 singles (SG £84); plus CHAMBA ½a & 1a both with ovpt variety 'ICHAMBA' (SG unlisted); all MUH (20) | 60 | 2450 | MALAYA Johore, Kelantan (SG 83-94. £70) 1c - \$5, Kedah, 1949-57 Sultan 15mil. (SG 155-165 £70) 1c - \$5 (SG 104-14 £48) 1c - \$5. All MH. CV £200 (57) | 80 |
| 2431 | IRELAND 1922-54 Presentation booklet by the Department of Posts and Telegraphs Dublin with MH stamps (1938 3d SG108 missing) mounted on 10 pages, F cond. (68) | 80 | 2451 | MALAYA Malacca 1949 KGVI originals (15) mixed MUH/LHM, SG 3-17. CV £125 | 80 |
| 2432 | IRELAND 1937-48 Colln inc 5/- & 10/- M (faults), 1940-68 defines M (3d U, 2/6 to 10/- MUH), 1948-65 Airs M ex 1/6, all commems mostly M, 1940-70 1d - 6d Dues M. Cond varies. CV £570+ (50+) | 100 | 2452 | MALAYA 1903 Johore 10c on 4c - normal in pr with error 'tall 1 in 10', MUH. SG55 & 55a. | 50 |
| 2433 | ITALIAN COLONIES British occupation 1942-51 colln of MEF ovpts plus surcharges for Eritrea, Somalia & Tripolitania. Mostly sets incl high values but many have toned gum or spots. M/MUH. CV £670 | 65 | 2453 | MALAYA 1922-34 Fed States Tigers, SG 79 \$2 Green Red MUH. + \$5 Green & Red SG 81 MUH. CV £350 (2) | 120 |
| 2434 | ITALIAN COLONIES 1941 10d Red brown Greece ovpt "Corfu", MLH. | 130 | 2454 | MALAYA 1950-52 Sultan sets MLH for Perlis, Kelantan & Perak (all missing 30c issued in 1955) + 8 sets of 5 later issues of other 8 states & later (1952) 6 issues of Singapore. CV £300+ (106) | 100 |
| 2435 | ITALY 1932 Fascist March set of 20 incl Expresses, LHM, some aged gum, tone spots. CV £180 (20) | 80 | 2455 | MAURITIUS KGVI issues complete M ex 1948 SW, 25c - 10r of 38-49 set are on chalky paper with normal brownish gum of early printings. Mainly fine. Also Maldives 1950-2 set M, some gum toning but 1r is fine. CV £400 (49) | 100 |
| 2436 | ITALY 1945-9 30l Torch MH; 35l Express MH; 100l Cent of Republic FU. CV £960 (3) | 100 | 2456 | MAURITIUS QV range incl 1859-61 SG33 MNG, 1863-72 6d violet U, 1876 ½d on 9d M&U, ½d on 10d U. Other useful values, cond varies. CV £430 (24) | 70 |
| 2437 | JAMAICA 1860-1920 Hagner with mostly U early QV issues & KGV - high CV. (32) | 80 | 2457 | MAURITIUS 1859 2d Blue SG43a, imperf U, heavy cancel CV £950 | 100 |
| 2438 | KIRIBATI 1982 Original artwork for 1983 2c stamp, together with M stamp ovpt Specimen, signed by artist. | 40 | 2458 | MAURITIUS 1913 - 22 KGV 10r Die I SG 204c M. Hinge remains o/w fine. CV £90 | 65 |
| 2439 | KUWAIT KGVI range with 1945 ovpts M, 1948-9 10r on 10/- fine MUH, 1950-4 2r on 2/6 to 10r on 10/- MUH but with toned gum. Cond varies. CV £260+ (27) | 65 | 2459 | MAURITIUS 1950 KGVI comp set CTO. Hinged 1c bright purple to 10 r dull blue SG 276-290. (15) | 80 |
| 2440 | LEEWARD ISLAND KGVI low values to 3/- plus large size 10/- (2), £1, mostly LHM but one 10/- MUH. CV £320 (17) | 160 | 2460 | MEXICO 1964-78 mostly MUH range incl all Mexico Olympics sets & m/s, some FU as well. F cond. CV £320 (115+) | 100 |
| 2441 | LIBYA 1921 10 Lire olive & indigo, p14½ x 13¾ MLH, centred low left. CV £350 | 80 | 2461 | MEXICO 1863-1956 Remainder colln on Scott leaves incl 1910 2c with 1914 Villa-Zapata monogram ovpt (double) in fine M (not cat), 1956 stamp cent m/s M. Mixed cond. CV £430 (190+) | 50 |
| 2442 | LIECHTENSTEIN Paintings SG 309-12, LHM. CV £130 (4) | 60 | 2462 | MONACO 1955 Birds airs (perf 11) set of 4 without gum. | 60 |
| 2443 | LIECHTENSTEIN 1934 Airs - Eagles, Ospreys complete set 5 CTO. 10r to 50r. (SG 145-149). (5) | 80 | 2463 | MONTERRAT 1937-51 range M incl 1938-48 defines (1½d, 6d, 1/- & 2/6 are P13). Mainly fine. CV £200+ (23) | 65 |
| 2444 | LUXEBURG 1935 20f green Intellectuals Relief Fund, top value creased M (SG 338 £300). Also, Netherlands 1950 Bombed Churches set 5 MUH (SG 729-724 £120). (6) | 40 | 2464 | MONTERRAT KGVI decimal set of 13 MLH CV £50 (13) | 50 |
| 2445 | LUXEBURG 1952 2f + 4f Postal Cent + 1957 Europa set, all MLH. CV £325 (5) | 100 | 2465 | MOROCCO 1942 SG77-93 plus Middle Eastern Forces postage dues MD1-5, M11-21 all MH, some spares. CV £166 (46) | 40 |
| 2446 | LUXEBURG 1956 2f Europa MUH. Key value of set. CV £325 | 130 | 2466 | NAURU Ships. 10/- MUH. 5/- MUH. 2 top values. (SG 38B + 39B). CV £130 | 60 |
| | | | 2467 | NEPAL 25th Anniv First Ascent of Mt Everest signed by Sir Edmund Hillary & Sherpa. 'Sold as is'. | 70 |
| | | | 2468 | NETHERLANDS 1920 2g50 Surcharges on 10g defines, both FU. (2) | 150 |
| | | | 2469 | NETHERLANDS COLONIES 1950 - 62 New Guinea complete MUH/M/U on Davo h/less leaves (odd flt but mainly fine) plus 1962 -63 UNTEA ovpts MUH & set VFU (17c tone spot) on two 1962 UNTEA unaddressed covers. CV £430 (105+) | 120 |

| Lot No | | Est A\$ | Lot No | | Est A\$ |
|--------|---|---------|--------|---|---------|
| 2470 | NEW GUINEA NWPI £1 Roo, brown & ultramarine, 3rd wmk, MUH. | 160 | 2492 | NEW ZEALAND 1970 30c Tangariro No Wmk MUH plate blk 6 & blk 4. CP Cat \$600+ Scarce. (10) | 75 |
| 2471 | NEW GUINEA NWPI ovpt on Roos with violet circular hand-stamp cancels, mostly Nauru. Values to 10/- but flts. 9d, 1/-, 2/-, 5/-, 10/- 3d, 2½d. Probably from telegrams. CV £5000+ (112) | 120 | 2493 | NEW ZEALAND DEP. QV - KGV M colln with Cook Is incl some Makea & Torea issues to 1/- fresh MLH, 1920 Picts plus similar sets for Aitutaki, Niue & Penrhyn, Aitutaki 1911-6 surchs, various KGV ovpts & surcharges, Samoa 1920 Victory & 1921 Huts. Largely fine & fresh. CV £660 (120+) | 180 |
| 2472 | NEW GUINEA 1932 Undated Bird of Paradise set to £1 with plane & airmail ovpt, MH. CV £225 (16) | 125 | 2494 | NEW ZEALAND DEP. KGVI M range with Cook Is incl 1949 3/-, Niue inc 1938 set, 1950 Picts & Samoa incl 1955 £2. cond varies. CV £250+ (50+) | 65 |
| 2473 | NEW GUINEA 1935 £2 Bulolo, superb used, rarely this fine. CV £140 | 120 | 2495 | NORFOLK IS 1967 Coils 3c strip of 3, 5c pr. Both items with strong shifted offset. Interesting. | 85 |
| 2474 | NEW GUINEA 1939 SG223 air mail 5/- Bistre Lakatoi MUH. | 60 | 2496 | NORTH BORNEO 1945 Sarawak WWII. Dots - Dashes Cancelling in morse code translates to British Military Administration. (2) | 100 |
| 2475 | NEW HEBRIDES English KGVI issues 1938-53 comp. Incl both Postage Due sets largely fine M (1953 Dues MUH). CV £570+ (37) | 160 | 2497 | NORTHERN RHODESIA 1938 KGVI defines to 20/- MH except 2d yellow-brown is U plus Coronation MH (26) | 100 |
| 2476 | NEW HEBRIDES 1938 Set of 12, SG 52/63 MH. | 100 | 2498 | NYASALAND 1935 1/- SJ Fine Used. CV £55 | 45 |
| 2477 | NEW ZEALAND 1874 QV set 8U (couple pulled perfs, 2/-, 5/- round corner). CV £802 (8) | 100 | 2499 | PACIFIC ISLANDS Pre 1940 ranges of New Guinea & some NWPI, Papua incl 1917 1d surcharges M, Fiji 1922-27 set (except ½d & 1d red) M (CV £110+), Gilbert & Ellice 1911 Pandanus M, 1912-24 to 5/- M, Solomon Is mostly KGV range & useful Tonga 1897-1920. Mainly fine MUH/M/U. CV £730 (150+) | 150 |
| 2478 | NEW ZEALAND 1882 6d QV blk of 4 imperf (reprints) in black. Star wkk paper (W43) in corner marginal plate No J417039, Block 8 showing sheet margin wmk. (5) | 50 | 2500 | PACIFIC ISLANDS KGVI colln with Gilbert & Ellice 1939-55 defines M, 1948 SW £1 MUH, 1940 dues M 1d, 5d & 1/- fine o/w toned gum, Norfolk, Papua 1938 & 1939-41 Airs M, Pitcairn complete incl 1949 SW, Solomons comp ex dues & Tonga incl 1942-9 Picts (6d, 2/6 & 5/- are 1897). Cond varies. CV £750+ (130+) | 130 |
| 2479 | NEW ZEALAND 1898 5/- Mt Cook, orange MH. centred left, | 100 | 2501 | PAKISTAN 1947-51 M colln incl 1947 ovpts (CV £190), 1948-57 defines (£160+, 25r is P13), 1949-53 3a & 10a, some Officials incl 1949 3a plus range of Bahawalpur. Mainly fine. CV £510+ (95+) | 120 |
| 2480 | NEW ZEALAND 1902 2d purple fresh mint blk of 4 ovpt official. Scarce multiple with flaw on opvt (space/no space between word & dot). (4) | 65 | 2502 | PAKISTAN 1990 Service 5R with red value omitted. 1961 Service 75p pair with inv ovpt. Also 4 diff errors printed on gum side. All MUH. (6) | 50 |
| 2481 | NEW ZEALAND 1906 Christchurch Exh. Set 4 U. (3d, 6d are VFU). Some blunt perfs. CV £375 (4) | 80 | 2503 | PAPUA 1907-16 Bicolour Lakatois to 5d strips & blks with monographs or imprints, all M, some toning. (10) | 100 |
| 2482 | NEW ZEALAND 1907 - 10 Ovpt 'Official' pictorials set 7 (no 6d) to 2/- (stains) & 5/-, 1908 1d, 6d, 1910 KE set 6 most GU (1d pulled perfs). SG Simplified. CV £450 (15) | 120 | 2504 | PAPUA NEW GUINEA Stamps designed by Richard Bates in full or part sheets, 1977 Headdresses; 1979 Traditional currency, Musical Instruments; 1980 Census, Red Cross Blood Bank, Kinat FV \$543 & sml seln Norfolk Is. | 100 |
| 2483 | NEW ZEALAND 1913 Auckland Exh - set 4M (3d, 6d couple short perfs). CV £300 (4) | 80 | 2505 | PAPUA NEW GUINEA Covers tied with KGVI era Aust postage, cancelled in PNG. Posted to Canberra 1952 with Port Moresby & Rabaul pmks. Average cond but unusual. (7) | 50 |
| 2484 | NEW ZEALAND 1915 - 33 Ovpt 'Official' KGV set 12, 1933 Admiral 1d, 2/-, 1936 Ovpt Official Arms 5/- & pictorial set 12, most GU (3d round corner, few short perfs), CV £464 SG Simplified. (27) | 120 | 2506 | PAPUA NEW GUINEA 1975 70c Bklts - Telecommunications Project 10x7 stamps. Cover O/P Interplex Intl Stamp Exh, NY, stamps MUH. (2bklts) | 150 |
| 2485 | NEW ZEALAND 1926 Admiral 2/- & 3/- GU. CV £270 (2) | 80 | 2507 | PAPUA NEW GUINEA 1995 21t thick surch on '1992' small 't' 90t Bird of Paradise tied to piece. Minor perf flts but very scarce. | 80 |
| 2486 | NEW ZEALAND 1931 "Smiling Boys" Health pr, MLH. (2) | 130 | 2508 | PITCAIRN ISLAND 1957-63, SG 18-28, set MUH with 4d error & CTO set, ½d to 2/6, + 1967 new currency set SG 69-81, ½d to 45c. | 80 |
| 2487 | NEW ZEALAND 1931 Smiling Boys set 2 GU (2d heavy U). CV £135 (2) | 60 | | | |
| 2488 | NEW ZEALAND 1933-36 Three covers, uprated 4d embossed reg'd cover to Aust "Too Late", 1936 Industry set FDC, part of large reg'd cover. | 20 | | | |
| 2489 | NEW ZEALAND 1938 1½d KGVI brown imprint blk of 8 MUH (slight toning of 3). CV \$400 | 80 | | | |
| 2490 | NEW ZEALAND 1960-8 Definitive complete sets of 1960 (23), 1967 (18) and 1968 (10) all fresh MUH. | 75 | | | |
| 2491 | NEW ZEALAND 1964 Health 2½d + 1d red COLOUR SHIFT ½mm; 1966 Health 4d + 1d sideways wmk grey COLOUR SHIFT 4mm horiz, same 1½mm vert (SG £95 for sideways wmk alone) & normal for comparison, all MUH. (4) | 80 | | | |

| Lot No | | Est A\$ | Lot No | | Est A\$ |
|--------|--|---------|--------|--|---------|
| 2509 | POLAND 1921 Eastern Upper Silesia - Polish Insurgency defines (5) U on Company Glass works card. CV €600 | 100 | 2531 | SOMALILAND 1936 2L Anthill perf 14, Ovpt Posta Area, MUH blk of 4 (unrecorded by SG or Scott, sold as is, SG without ovpt £44) (4) | 40 |
| 2510 | PORTUGAL 1863-1940 Sml St/bk with mostly U colln & also Colonies. (111) | 60 | 2532 | SOUTH AFRICA Orange Free State colln with dupn incl 1868 - 97 issues in qty incl many surchs, 1900 V.R.I. surchs M/U to 5/- again in qty. 1903-04 KEVII to 5/- U, M to 1/- (2) plus Revenues to £5 (2). Mixed cond. (330+) | 120 |
| 2511 | PORTUGAL 1926 Independence set of 21 M, top value no gum (SG 671 £300). Also, 1945 President Carmona set of 8 M, top value thinned (SG 977-984 £225). (29) | 50 | 2533 | SOUTH AFRICA Colln with dupn incl 4d triangular U (flts), 1864 -77 1d SG23 U & SG23a pair U, Many other seated Hope values to 5/- (3U incl SG31) & 1/- M, many surchs incl 1893 1d on 2d block of 6 M/MUH, 1902-4 KEVII to 5/- U, extra 5/- (2U), M to 1/- range of revenues to £2. Mixed cond (most M with aged gum) hence low estimate. (250+) | 100 |
| 2512 | PORTUGAL 1931 Pereira set of 6 M, perf fault on 75c, other minor faults. | 40 | 2534 | SOUTH AFRICA KGVI colln with useful defines to 2/6 (2 diff), all commm sets and a range of Officials all in horiz pairs plus some dues. CV £670+ (80+) | 100 |
| 2513 | QATAR 1957-61 Colln complete incl 1957-59 Castle type 2 MUH (10r on 10/- M), 1961 defines MUH. All fine cond in MUH/M/U + several items of postal stationery unused. CV £350 (81) | 120 | 2535 | SOUTH AFRICA 1877 - 79 range of G ovpts used incl ½d opt inverted SG15a, 1d SG 11b, 4d SG 7c & 1/- SG 9a, plus 1d revenue M. Mixed cond with toning. CV £230 (11) | 50 |
| 2514 | QATAR 1960-70s Range of sets incl 1965 Scouts & ITU perf & imperf m/s MUH, 1976 Dhows M. Fine cond. CV £330 (55) | 100 | 2536 | SOUTH AFRICA 1913-24 KGV 10/- green blue + £1 red green U. CV £425 (2) | 100 |
| 2515 | QATAR 1965 Fish of the Arabian Gulf defines MLH. 5np, 30np & 50np have small hinge thins but some values incl 5r & 10r are MUH. CV £190 (17) | 110 | 2537 | SOUTH AFRICA 1970 150th anniv of Bible Society 2½c with extremely pale colour, MUH with 2 normal copies for comparison, sold as is. (3) | 100 |
| 2516 | RUSSIA 1949 Stalins 70th Birthday m/s, MH, SG MS1563A. Gum disturbed with attached paper. CV £160 (1xm/s) | 80 | 2538 | SOUTH WEST AFRICA KGVI complete M on new imperial pages in horiz pairs, triples or singles as appropriate incl 1938-52 Officials. Cond varies, 1938 Huguenots is MUH. CV £380+ (50+) | 80 |
| 2517 | RUSSIA 1962 Anniv 1st soviet polar station m/s, M, SG MS2693A. Rust spots on top of sheet. CV £120 (1 m/s) | 60 | 2539 | ST VINCENT 1902 KEVII wmk Crown C of A, keytype ovpt 'specimen', rustspot, MH, toning on ½d. CV £160+ (9) | 40 |
| 2518 | SAAR 1920-59 Colln on L/H h/less leaves incl useful range of 1920 ovpt on Germany & on Bavaria. 1923 1f official ovpt type 1, M (CV£75), 1948 defines incl Airs M (£100), 1948 flood disaster M. Cond varies MUH/M/U. CV £900 (270+) | 150 | 2540 | SUDAN 1940-51 M colln incl 1948 defines, 1950 Airs, 1951 Picts (20p U) plus Officials incl most 1948 ovpts to 8p & 1951 set. Mainly fine. CV £340+ (70+) | 100 |
| 2519 | SAAR 1947-56 Colln incl light dupn, 1949-51 defines (ex 18f, 30f & 60f) M. Also 1951-53 Relief sets M. Mixed cond. CV £500 (100+) | 100 | 2541 | SWEDEN 1884-1970 Postal history items incl 1937 Airmail to Berlin, 1st flight to Riga (Latvia), censored mail & Military mail. (19) | 70 |
| 2520 | SAMOA 9d on 80pf GRI surch FU. CV for postally used €200 | 100 | 2542 | SWITZERLAND Mostly U array on circuit pages with Pro Juventute 1915 pair, 1916 10c some faults & 1918-36 sets some Pro Patia sets & odds, airs, dues & frank stamps, also, 1950 15c, 50c & 90c UN ovpt VFU. Colln mainly fine. CV £1490 (260+) | 150 |
| 2521 | SAMOA 1914 3d on 25pf GRI surch FU on piece. Surch misplaced so it appears as 3d GRI rather than GRI 3d. Unusual, expertised Botha BPP on back. CV as normal 65 euros | 120 | 2543 | SWITZERLAND 1862-2003 Colln U on s/sheets inc 1945 3f Peace (CV £130) other pickings, dupn Mainly fine with modern VFU (100s) | 100 |
| 2522 | SAMOA 1914 5d on 40pf GRI surch FU, expertised by Botha BPP. CV for postally used €200 | 100 | 2544 | SWITZERLAND 1882-1903 40c Standing Helvetia, P11¼, SG 136, M, o/c & gum absent where hinged o/w fine. CV £325 | 65 |
| 2523 | SAUDI ARABIA 1916-17 Used perf 12 & 13 (5), roulette(4) & postage due (3). | 50 | 2545 | SWITZERLAND 1882-99 15c, SG 133B, fine MLH. CV £85 | 45 |
| 2524 | SEYCHELLES KGVI M comp ex dues, rather mixed cond but many 1938-49 vals are on chalky paper. CV £940+ (50+) | 130 | 2546 | SWITZERLAND 1883-1908 Postage Dues 500c yellow-green & carmine Type C, SG D180c FU. CV £65 | 40 |
| 2525 | SEYCHELLES 1952 Various Designs comp set CTO. hinged 2c lilac to 10R Green with new portrait & Crown. (SG 158-172). (15) | 80 | 2547 | SWITZERLAND 1905-7 30c Standing Helvetia, P11½ x 11 on granite paper SG 221, MLH. CV £300 | 120 |
| 2526 | SINGAPORE 1968-81 Postage due type D1, 1, 4 + 10c U & type D2 M, 2 sets in blocks of 4 + extra 50c. (37) | 60 | 2548 | SWITZERLAND 1905-7 3f Standing Helvetia P11½ x 11, SG 206, FU. CV £250 | 120 |
| 2527 | SINGAPORE 1969 150th Anniv Singapore off FDC, 15c to \$5, SG 121-6 FU. CV £237 (6) | 100 | 2549 | SWITZERLAND 1905-7 1f Standing Helvetia, P 11½ x 11, SG 205, MLH, o/c, o/w fine. CV £170 | 80 |
| 2528 | SINGAPORE 1989-97 Postage due 1c in block of 6 M & M + U 5, 10, 20 & 50c. CV £100 | 40 | | | |
| 2529 | SOLOMON ISLANDS 1908 Sml Canoe set M to 1/-; 1935 Jubilee 3 U; 1939-42 5/- M, 10/- M & U; Pacifics pre-1950s incl Cook Is SG1, 2, 3, Norfolk 1953-60 set 9 U, Gilberts 1935 Jubilee set 4 M, all on 10 pages. CV SG 330 (77) | 70 | | | |
| 2530 | SOLOMON ISLANDS 1922 - 31 2/- to 10/- used. 5 top values. (SG.49-52) CV £255 (5) | 80 | | | |

| Lot No | | Est A\$ | Lot No | | Est A\$ |
|--------|---|---------|--|---|---------|
| 2550 | SWITZERLAND 1905-7 1f Standing Helvetia, P 11½ x 12, SG 212, w/c MLH. CV £150 | 65 | 2577 | U.S.A. Precancels with a good mixture of States, cities & smaller towns, noticed particularly California, NY State a few Florida and Missouri. (c2050) | 120 |
| 2551 | SWITZERLAND 1913-23 Various used values Pro Juventute, CV £170 incl 1918 15c, plus 1923 Icarus Airs (3) CV £110. (9) | 80 | 2578 | U.S.A. Precancels with a good mixture of States, cities & smaller towns noticed California, some Iowa, NY State & Ohio buros. (c2000) | 120 |
| 2552 | SWITZERLAND 1914-18 3f red Pictorial, SG 295, very fine. MUH. CV £130 | 100 | 2579 | U.S.A. 1991 DC Bi-centennial 29c ERROR, black engraving omitted. Scott cat 2561A. CV US\$100 | 50 |
| 2553 | SWITZERLAND 1914-18 10f Pictorial, SG 297, M. perf flt at top. CV £130 | 50 | 2580 | U.S.A. Pre 1900 Early U Heads & some commems from old album. (60) | 60 |
| 2554 | SWITZERLAND 1915 Pro Juventute 5c MLH & 10c MUH, fine. CV £164 (2) | 120 | 2581 | VATICAN 75th Anniv of UPU 30L, 1000L MUH. (2) | 80 |
| 2555 | SWITZERLAND 1916 Pro Juventute fine MLH. CV £100 (3) | 65 | 2582 | VATICAN 1948 500l ultramarine Airmail, MLH. CV £1000 | 190 |
| 2556 | SWITZERLAND 1919-20 Air ovpts SG302-3. 50c has very slight perf blemish at lower right corner o/w fine M. Each has certificate (BPA, 1974). CV £230 (2) | 140 | 2583 | VATICAN 1952 Cent of 1st Papal States Stamp m/s. slight toning. CV £400 | 100 |
| 2557 | SWITZERLAND 1923-40 Airs MLH. 20c, 50c & 2f are on ordinary paper, 65c has gridded gum. 65c & 75c have hinge thins & 2f has hinge residue o/w F. CV £302 (13) | 120 | 2584 | VIETNAM 1901 - 03 French tablet stamps ovpt in English & Chinese hinged on page. Pickings. (46) | 100 |
| 2558 | SWITZERLAND 1928-31 5f deep blue pictorial SG336, MUH. CV £180 | 140 | 2585 | YEMEN 1955-93 Small colln inc some civil war issues. Vendor Cat \$145 (27) | 40 |
| 2559 | SWITZERLAND 1928-31 3f Pictorial, SG 335, MLH. CV £70 | 45 | 2586 | ZULULAND 1888-93 QV 9d ovpt SG9 MUH. CV £120 | 100 |
| 2560 | SWITZERLAND 1936 National Defence Fund m/s, CTO. Corner flt at lower right. CV £325 | 100 | 2587 | ZULULAND 1888-93 2d ovpt SG3 & ovpt on ½d Natal (w/o stop) SG13 Fine MLH. CV £40 (2) | 40 |
| 2561 | SWITZERLAND 1936 National Defence Fund m/s, MLH. CV £65 | 40 | <u>OMNIBUS</u> | | |
| 2562 | SWITZERLAND 1937 Pro Juventute m/s, FU. CV £85 | 50 | | | |
| 2563 | SWITZERLAND 1938-54 Federal Assembly set with bluish surface MLH plus set on white paper MUH. CV £138 (6) | 80 | 2588 | BRITISH COMMONWEALTH 1949 UPU, MUH, noted Bahawalpur both perms, only missing French New Hebrides. (314) | 180 |
| 2564 | SWITZERLAND 1940 National Fete m/s M. Minor flts. CV £400 | 120 | <u>FLIGHT & MILITARY COVERS</u> | | |
| 2565 | SWITZERLAND 1941 Pro Juventute m/s fine M. CV £140 | 70 | | | |
| 2566 | SWITZERLAND 1946 Special Flights SG466 & 1947 Swissair Flight SG472 MUH. CV £71 (2) | 40 | 2589 | AUSTRALIA 1940s 3 reg & some censor & cachets + 2 US prestamped covers. (8) | 30 |
| | | | 2590 | GERMANY 1930s Condor cvrs to Brazil, good cond + 3 with flts, 1 front & 1 Olympic (set toned). (9) | 100 |
| | | | <u>COLLECTIBLES</u> | | |
| 2567 | SWITZERLAND 1960-63 FDCs (8) Pro-Juventute & Pro-Patria and 1855 10R blue on 1862 cover. (8) | 40 | | | |
| 2568 | THAILAND 1882 - 1885 British P.O. in Siam - 'B' Overprints on Straits Settlements used in Bangkok - 5 values - Wmk CC 6c & 24c Wmk CA 2c, 4c, & 5c. CV £500 | 140 | 2591 | BANKNOTES 1940 British North Borneo Co, Coat of Arms version, scarce, low grade cond with high CV. | 70 |
| 2569 | TONGA 1892-95 Range 4M & 9U incl 7 o/pts; best are 4d U & 1d/2½d M. Mixed cond, some perf faults. CV £416 (13) | 100 | 2592 | BANKNOTES 1985 International colln 15, M, Egypt (2), \$1 US, \$10 HK. (19) | 40 |
| 2570 | TONGA 1923 2d ovpts set SG64-70, fine LHM, rarely this fine. CV £160 (7) | 100 | <u>LITERATURE</u> | | |
| 2571 | TRANSVAAL KEVII 1d P stationery envelope folded inside out with coloured reversed image, U with ½d S Africa stamps(2). | 80 | | | |
| 2572 | TRISTAN DA CUNHA 1952 St Helena ovpt KGV ½d to 10/- (SG 1-12). CV £12 | 80 | 3001 | N.S.W. AND A.C.T. POST RECEIVING TELEGRAPH AND TELEPHONE OFFICES by N.C. Hobson and R. Tobin. Volumes 1 - 4, still a key reference. (4) | 75 |
| 2573 | TRISTAN DA CUNHA 1952 Complete set of 12 ovpt on St Helena, MUH. SG 1-12. CV 140 (12) | 50 | 3002 | New SG catalogues, GB Concise 2006; India; Burma & Pakistan; Brunei & Malasia; Indian Ocean; E Pacific; W Pacific; NZ & Depend; N Caribbean. Mostly 2009 or later, new condition. (10) | 70 |
| 2574 | TRISTAN DA CUNHA 1954 Set ½d to 10/- Marine Life. (SG 14-27). MH. (14) | 100 | 3003 | Krause catalogues, world coins 1996 & 2 world paper money 1990 & 1961-2000. | 50 |
| 2575 | TRISTAN DA CUNHA 1955-56 Gough Is Scientific Survey 6½d to 5/- complete set on 9 covers. Slight soiling. | 100 | 3004 | AUST COM KGV 1½d DIE 1 STAMP Part 1; Electros 1 to 14. ACCNSW BULLETIN The 30-Year Index, 1962 to 1991. The 1913 Penny Kangaroo of Australia by Dormer Legge. Philatelic Archival Sale, Publ's Number 1 & 2. Peck's Bad Boy Autobiography of R Peck. Develop & Product Framas. Renniks Aust Stamp Guide. CV — (8) | 40 |
| 2576 | U.A.E. 1972 Provisional issue, ovpt on Abu Dhabi, top value 1D, FU purple pmk. CV £300 | 60 | | | |

| Lot No | Est A\$ | Lot No | Est A\$ |
|---|---------|---|---------|
| 3005 5 small 'How to Collect' books (1949-95), 'Army & Field POs of Egypt 1914-20', 'Mail by Rail' 1951 USA, & 4 small general books. (11) | 40 | 3021 NEW ZEALAND RAILWAY CHARGES; DESIGN AND PRINTING by J.W. Brodie. New Zealand Railway and Revenue Stamps by J.W. Brodie. New Zealand Arms Type Duty Stamps: The Design Process 1915-1925 by A. Dibley. The second Type postage Due Stamps of New Zealand by R.D. Samuel. New Zealand One Penny Denomination 1909-1926 by G. Fisher. | 15 |
| 3006 CUMULATIVE INDEX OF AUSTRALIAN SOURCE MATERIAL by Geoff Kellow. In Four Volumes, rarely offered. (4) | 35 | 3022 "POSTAGE STAMPS IN THE MAKING". by John Easton. Published 1948 by Faber and Faber. 246pgs. | 15 |
| 3007 TASMANIA: THE POSTAL HISTORY AND POSTAL MARKINGS, PART 11 by John Avery. Postal Stationary from Western Australia, by Mogens Julh. Catalogue of Squared Circle Postmarks of South Australia. Australian Stamp Archives Part 2. by Richard Peck. NSW Government Printers and Inspectors of Stamps. By Richard Peck. (5) | 30 | 3023 AUSTRALIAN DECIMAL CURRENCY POSTAL RATES 1992 - 2003 Parts 1 & 2. by C. McClough and R. Peck. (2) | 15 |
| 3008 "THE PHILATELIC SOCIETY OF NEW SOUTH WALES A HISTORY" by Richard Peck. Publ 2011, 141pgs. Hard bound copy with CD, list of displays + colour illustrations. | 30 | 3024 POSTMARKS OF NEW SOUTH WALES Parts 1 & 4 by R Tobin and the Postal History of Sydney . Volume 6 - Standard Circular Datestamps and Related Markings. By Tobin & A.E. Orchard. (3) | 15 |
| 3009 General BIRD books, incl. Birds of Britain 1998, Birds of Nth America 1999, Shakespeare's Birds 1983, Herons 1984, Birds International 1989-91 complete (9 issues only), etc. High original cost of \$147 plus £28. 15 books in 1 box. | 30 | 3025 "STAMP REVIEW" The World's Leading Philatelic Magazine. Published London, ENGLAND. April 1937 - April 1939, incomplete, rarely offered. (16 issues). | 15 |
| 3010 WAIT HERE FOR TRAMS Vols 1 & 2. by R. Peck. Fares Please Tickets of the Private Bus Operators in Country NSW. Volume 1, Parts 1 & 2. by R. Peck. (4) | 25 | 3026 TICKETS PLEASE Australian TramTickets. By R. Peck. Tickets Please Australian Bus Tickets. By Richard Peck. Australian Bread Tokens Illustrated catalogue. By Carlisle , Mira , Howard. (3) | 15 |
| 3011 QUEENSLAND POST OFFICES 1842-1980 AND RECEIVING OFFICES 1969-1927 by Joan Frew. Photo Copy edition in 2 Volumes. (2) | 25 | 3027 ILLUSTRATED FIRST DAY COVERS OF NEW ZEALAND (pre-decimal period) Part 2 by Stephen Jones. | 15 |
| 3012 KGV ONE PENNY CHECK LIST by British Society of Aust Philately 1979. The 1d KGV Aust Com Stamps by D. M. Neil. The KGV Fourpence Halfpenny By B.M. Wajer and Edwards. These 3 are photo copies. The Redhead by Colin Beech. (4) | 20 | 3028 AUSTRALIAN FIRST DAY COVERS by M. Moore, C. Woolley and F. Pauer. | 15 |
| 3013 SCOTT STANDARD CATALOGUES, 1999 vol 1-4, 1998 vol 5-6 & 1998 Specialised Catalogue of U.S. Stamps. In box (11kg). (7) | 20 | 3029 CATALOGUE OF MALAYSIA-SINGAPORE-BRUNEI 23rd Edition (1997-1998) + 3 Publications in Chinese, 1 related to stamps / postmarks published by Chai Chee Stamp Club in Singapore + 1 for Medals & 1 unknown. (4) | 10 |
| 3014 "AVIATION ENCYCLOPEDIA 1981-5" in 18 volumes, each 12 parts, colour illustrations, publ by Orbis, London. In 2 boxes. | 20 | 3030 "KATALOG OVER NORGES FRIMERKER 1967". (Catalogue of the Postage Stamps of Norway). 122pgs, publ July 1966. 2) "Norway Posthorn Type 1877-1893". by G. LARSON and F.L. COES. From the American Philatelist. 3) "Norges Poststeder". 98pgs, publ 1964. | 10 |
| 3015 TRAVELLING POST OFFICES 1870 - 1983 by R. Peck. Australian Slogan Cancellations 1917-1988 by R.C. Occleshaw. T for Tax, Vol 1 by D.J. Collyer and R.C. Peck. Australian Postage Label & Meter Catalogue by R. C. Peck. | 20 | 3031 COLLECT METER SLOGANS by R. Peck. Meter Matter 2001 by R. Peck, Meter Reliefs of Aust by R. Peck. Collect Meter stamps Beginner & Advanced. By R. Peck. | 10 |
| 3016 AUSTRALIAN SLOGAN CANCELLATIONS 1917-1988 by R.C. Occleshaw. Travelling Post Offices of NSW by R. Peck. History of Franking Machines in Australia by R. Peck. Postmarks of New South Wales part 4 , 2003 Survey. By C McClough & R. Peck. | 20 | 3032 NEW ZEALAND POSTAL STATIONERY CATALOGUE Part 1 postcards. By R.D. Samuel. | 5 |
| 3017 POSTAL HISTORY OF PAPUA AND NEW GUINEA 1945-1970 Volume 1 - Post Offices & Postmarks, Compiled and Edited by J.H. Harrison and V.A. Rutherford. | 20 | 3033 AUSTRALIAN DECIMAL VARIETIES by David McCleary, in red ring binder, issues up to 1974. | 5 |
| 3018 "CUMULATIVE INDEX OF AUSTRALIAN SOURCE MATERIAL". In four volumes (4) | 15 | 3034 2007 "STANLEY GIBBONS WORLD CATALOGUE" in 5 volumes (2 are 2005 and 3 are 2007) in original box, good cond. | 40 |
| 3019 Handbook of Modern Tristan Da Cunha Philately by R PECK. Stamps & Stationery. History & Cinderellas. Instr Postal Markings of NSW by R Peck. Social Philately by R Peck. | 15 | 3035 Return to sender 1995 by Magee, Chronology of P.O. Forms 2003 by Frazer, & Personalised Imprints 1994 by Mathews, all published by C.S.C.A. | 20 |
| 3020 POSTMARKS OF NSW by R. Tobin. Part 2. Paid date stamps, First Day of Issue, Abnormal date-stamps. Alternative Mail by Richard Peck. Postage Paid Australia by R.C. Peck. Priority Paid Mail by Richard Peck, | 15 | 3036 Cinderella Stamps 1974 by Bill Hornadge (long out of print), also PO 1970s set of 9 books (with essays of unissued artwork). | 20 |
| | | 3037 1986 - 1999 Revenue books of S.Aust, Tasmania, Victoria & The Commonwealth (with PNG & Territories) by Craig et al. | 20 |

End of Postal Sale - Thank You

Successful bids may be collected
during the Main Auction



1124



1128



1162



1169



1138



1143



1182



1161

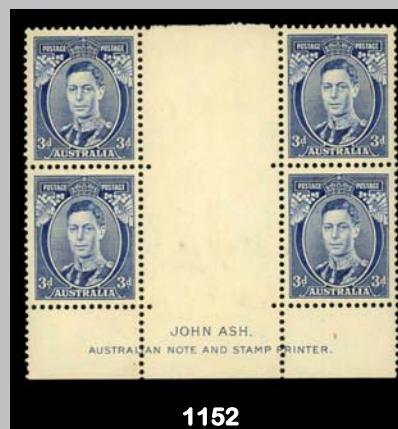

1152



1179



1144



1160



1126



1129



1131



1133



1134



1135



1159



1181



JOHN ASH.
AUSTRALIAN NOTE AND STAMP PRINTER.



PRINTED BY THE AUTHORITY OF
THE GOVERNMENT OF THE COMMONWEALTH OF AUSTRALIA.

1149



1166



1178



1180



1189



1339



1203



1183



1281



1295



1282



1296



1292



1346



1298

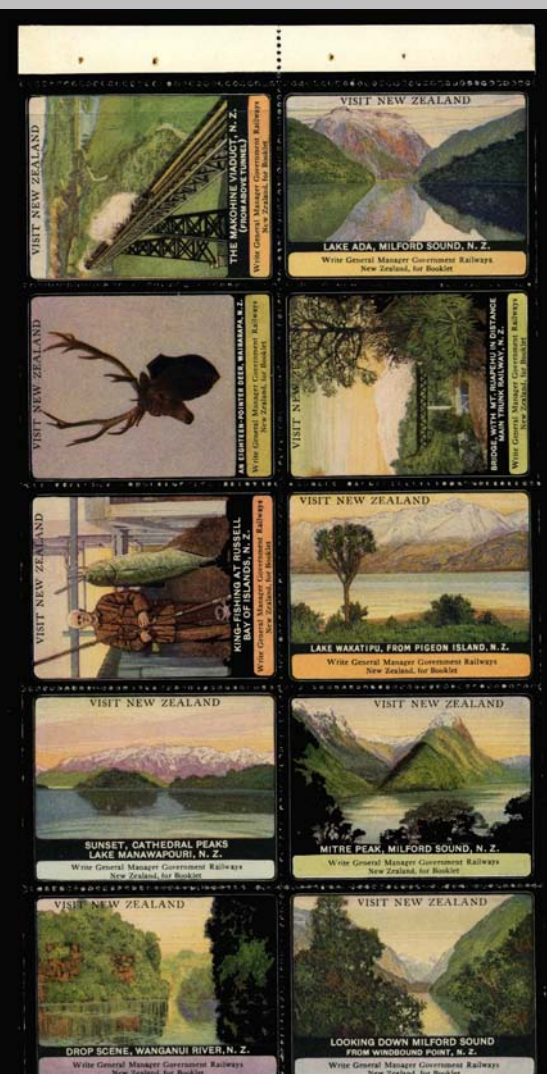

1330



1307



1343



1351

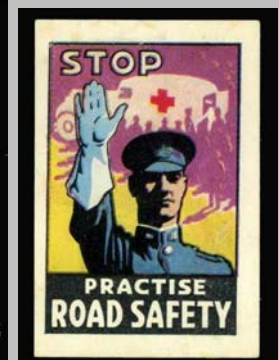

1341



2560



2536



2547



2520



2521



2521



2564



2482



2566



2562



2569



2583



2565



2569



2586