

PHILAS STAMP AUCTION No.125

1st floor, 17 Brisbane St., Sydney

12.30pm Saturday 12th Nov 2016

VIEWING: Saturday 5th Nov. 9am to 3pm, Thursday 10th Nov. 9.30am to 7pm,

Friday 11th Nov. 9.30am to 5pm,

Saturday 12th Nov. 8.30am to 11.00am **by appointment.**

(Tuesday 8th Nov. viewing by appointment and volunteers' viewing).

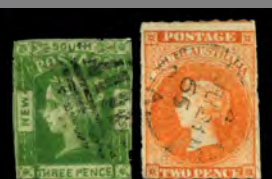

1002



1010



1012



1017



1014



1022



1023



1024



1025



1028



1032



1031



1027



1036



1033



1052



1034



1035



1037



1043



1045



1050

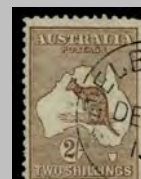

1053



1047



1044



1049



1039



1058



1061



1062



1065



1085



1090



1095



1086



1124



1115



1106



1107



1132



1109



1114



1123



1105



1151



1149



1137



1104



1122



1155



1153



1136



1112



1126



1152



1159



1163



1168



1165



1172



1176



1184



1177



1173



1188



1207



1199



1201



1204



1202



1206



1213



1218



1261



1217



1238



1241



1222



1226



1228



1229



1230



1231



1232



1233



1234



1235



1236



1237



1239



1240



1246



1250



1255



1244



1270



1276

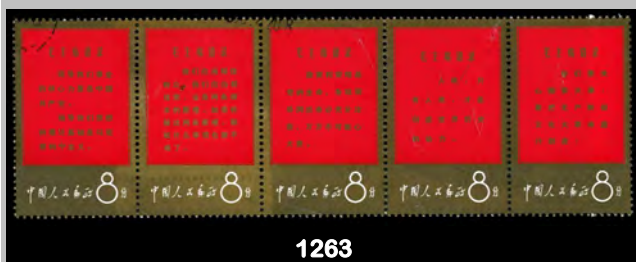

1263



1251



1254



1261



1272



1273



1274



1277



1278



1279



1283



1290



PHILAS STAMP AUCTION No.125

12th November 2016

Philatelic Association of NSW Inc

ABN: 81 630 985 642

and

The Philas Library Inc

ABN: 20 590 597 288

INDEX OF LOTS

Collections generally relating to one group are found at the beginning of that group. All bulky items (generally not able to fit into standard folders) are included in the bulk section at the beginning of the sale. Purchased lots can be collected at the auction. Estimates are in \$ Australian.

AUCTION HIGHLIGHTS & INFORMATION

BULK IN BOXES, CARTONS, CASES & TINS –	
World incl Kiloware & Charity Mixes	1
Australia Kiloware	89
Mint Decimals in bulk & Year Books	144
Australia & States	180
Regions & Countries – A-Z	359
Omnibus & Thematics	436
Collectables & Cinderellas	445
COLLECTIONS IN ALBUMS & STOCKBOOKS	
World	501
Australia + States	529
Regions & Countries A-Z	624
Omnibus & Thematics	734
Cinderellas & Collectables	744
FOLDER LOTS	
Australian States	1001
Australia - Kangaroos	1040
- KGV & KGVII issues	1063
- QEII issues	1184
Regions & Countries A – Z	1222
Cinderellas & Collectables	1366
POSTAL SECTION 2	
Bulk and Album lots	2001
Folder lots	2401
Literature	4001

MANY COLLECTIONS OF INTEREST

Most folder lots available to view at www.philas.org.au

Check the POSTAL SECTION for additional items

All Lots available for viewing at normal times
Saturday 5th November, Thursday 10th November, Friday 11th November
Viewing on Auction day by appointment only

Goulburn Street Parking Station is open

**Mailed, Fax or Phone Bids MUST reach PHILAS by Noon on
Friday 11th November 2016**

A BUYER'S PREMIUM OF 10% IS ADDED TO ALL INVOICES

CLEARANCE SALE BY MAIL: 15th Nov – 29th November 2016
Unsold Auction 119 Lots will be offered at 80% of Estimate

THINKING OF SELLING? – Request a brochure for PHILAS Terms
Vendors are paid within 6 weeks of Auction
Minimum value of a new Lot is \$80
All material is insured whilst in PHILAS hands
All nett proceeds foster philately in N.S.W.

PHILAS STAMP AUCTIONS – ABBREVIATIONS USED

<u>CATALOGUES</u>						
AAMC	Australian Air Mail	Ch s/bk	Chinese stockbook	MLH	LHM	Light Hinged Mint
	(Eustis)	Colln	Collection	MNG		Mint no Gum
ASC (SS)	Australasian Stamp	Commem	Commemorative	M/S	m/s	Mini-sheet
	(Seven Seas)	Cond	Condition	Mss		Manuscript
BW (ACSC)	Brusden White,	Cont	Contains	M&U		Mint & Used
	Aust Commonwealth	CTO	Cancelled to Order	MUH	UHM	Mint unhinged
	Specialist	CV	Catalogue Value	o/c		Off centre
CP	Campbell Paterson	Cvr	Cover	o/w		Otherwise
Mi	Michel	Defins	Definitives	OG		Original Gum
Sc	Scott	Docs	Documents	Ovpt	o/p	Overprint/ed
SG	Stanley Gibbons	D/s d/s	Double-sided	Pkts		Packets
		Dupl dups	Duplicates	PMK	pmk	Postmark
	<u>GENERAL</u>	Env	Envelope	POP		Post Office Pack
Accum	Accumulation	Est	Estimate	PSE		Pre Stamped Envelope
Ad Advert	Advertisement	FDC	First Day Cover	s/e		Straight edge
Addr	Addressed	FDI	First Day of Issue	Seln		Selection
Bk	Book	FFC	First Flight Cover	STC		Stated to Catalogue
Bklets	Booklets	FU	Fine Used	s/bk		Stockbook
blk	block of	FV	Face Value	unaddr		Unaddressed
Br Comm	British Commonwealth	GU	Good Used	VFU		Very Fine Used
BS b/s	back stamped	H/less	Hingeless	w/c		Well centred
Canc cxl	cancel / cancelled	Incl	Including	WMK	wmk	Watermark
Cat	catalogue	L/H	Light House			
CDS cds	Circular Date Stamp	MHH HHM	Heavy Hinged Mint			
						Photo lots are underlined

Photo lots are underlined

Prices Realized available after auction on www.philas.org.au

The Philas Stamp Auction is conducted jointly by the Philatelic Association of NSW Inc and the Philas Library Inc

Auction to take place on 1st Floor, **PHILAS HOUSE**, 17 Brisbane St, Darlinghurst commencing at 12.30pm on Saturday, 12th November 2016
Auctioneer: Mark Knothe

Enquiries after Auction: Ring Sunday PM, 13th November 2016, Monday, Tuesday or Saturday. Thereafter Tuesdays or Saturdays during business hours 10a.m. – 3.30p.m. Telephone (02) 9264 8301 or (02) 9264 8406. FAX (02) 9267 4741
POSTAL ADDRESS: P.O. Box 220 Darlinghurst, NSW 1300, AUSTRALIA

Next PHILAS Auction No.120: 11th March 2017

MATERIAL TO BE LOTTED is required by 6th December 2016

PHILAS STAMP AUCTIONS

CONDITIONS OF SALE

The placing of a bid shall constitute acceptance of all the following conditions –

1. All lots have an estimate which is an expression of the opinion of the market value of the lot, and is merely a guide. Bidders may bid above or below the estimate, but bids below 80% of the estimate may not be processed.
2. Bulk lots, collections or accumulations must be taken with all faults and errors (if any) and are not returnable under any circumstances. Any lot containing more than 10 items (excepting sets of stamps) is always offered “as is” and cannot be returned for any reason.
3. No lot can be rejected if the buyer or his agent has inspected the lot prior to auction, irrespective of whether or not any item/s within the lot has been through inadvertence incorrectly described.
4. Viewing of lots is by personal inspection at the times stated on the cover of the catalogue. We regret that lots cannot be sent out for viewing prior to the auction. However, photocopies may be available for SINGLE items (not collections) at 20c per photocopy plus postage. Philas accepts Mint Australian stamps in payment of photocopy charges.
5. Please assist by bidding in A\$ in the following steps :
\$2 up to \$40; \$5 from \$40-\$100; \$10 from \$100-\$200; \$20 from \$200-\$500; \$50 over \$500; \$100 over \$1000. Bids “out of step” may be rounded off. Section 2 (if any) is a Postal Bid Sale Only. Bids below 80% of estimate may not be accepted.
6. Bids may be made in person, or submitted by post, fax or phone. Telephone bids must be confirmed in writing. Postal Bids received after noon on the day prior to Auction Day are unlikely to be processed.
7. All lots are sold to the highest bidder at one advance over the second highest bid, subject to any reserve price. The Auctioneer has absolute discretion to settle any dispute.
8. The Auctioneer reserves the right to refuse any bid. “Buy” bids will not be accepted. “Limit” or “Or” bids can be made for you in the room by our agent. “Or” bids may only be accepted for lots close to each other. While every care is taken in executing bids, the Auctioneer cannot be held responsible for any errors or omissions. PLEASE CHECK YOUR BIDS CAREFULLY.
9. Any lot purchased is at the risk of the Buyer at the fall of the hammer, but title passes only when payment in full is received by the Auctioneer. Room buyers should pay for and collect their purchases on auction day. Postal buyers must pay for their purchases including all postage, packing, insurance costs, and buyers premium immediately upon receipt of Philas’ invoice. Where you employ an agent to bid on your behalf, such agent will become liable for all purchases whether the purchaser is known or unknown to Philas. Accounts unpaid after 30 days may incur an interest charge on the outstanding amount.
10. A Buyers Premium of 10% will be added to all invoices. Members are not liable for the Goods and Services Tax.
11. Invoices including postage and packing charges will be forwarded to successful postal bidders (who wish material to be posted) within three days of the auction. Postage will be by Registered Mail or ‘Signature on Delivery’ Mail, plus Insurance. Payment in full is due IMMEDIATELY on receipt of the invoice.
12. Postal bidders intending to collect lots should enquire by telephone whether or not they have been successful, and arrange a time for collection. This can generally be arranged in the week following the auction – Sunday after 1.00pm; Monday, Tuesday and Saturday 10.00am to 3.30pm; and thereafter on Tuesdays and Saturdays. Please advise on the bid form whether lots are to be collected or posted.
13. Lots not paid for within 30 days of the auction may be subject to forfeit and placed in a succeeding auction with any deficit being the responsibility of the original purchaser.
14. Postal bidders, who have not seen the lots they are buying, may reject any lot (with the exception of bulk lots, collections or accumulations) where the description is not in accordance with that given in the catalogue. However, any such lots are only returnable within forty-eight (48) hours of receipt, and in the condition received. No lot will be rejected if, subsequent to the auction it has been immersed in water or treated by any other process whatsoever unless Philas’ express permission for such treatment has first been obtained in writing. Generally lots that have been inspected prior to the auction are not returnable.
15. Expert Opinions: Extensions for certificates will be granted only where an application in writing has been received by the Auctioneer at least twenty-four (24) hours prior to the auction. Payment for any purchase on extension must be made in full in accordance with Clause 9 above. The onus shall be on the Buyer to obtain such certificate and bear all costs unless the item is proven to be not genuine, in which case all costs will be refunded to the Buyer. Compensation is limited to \$A25.
16. Governing Law: These Conditions shall be governed by and construed in accordance with the laws of the State of New South Wales.

NOTE: Bidders receive catalogues free within Australia. However, if no bid is received for three (3) consecutive auctions, mailings may be terminated.

Telephone bids will be accepted on (02) 9264 8301 or (02) 9264 8406 Answer-phone, to be confirmed in writing. Bids can be sent by FAX on (02) 9267 4741. Please ring to check if bids are successful on the days following the auction (see Clause 12 above).

All postal communications in respect of the auction should be directed to:

PHILAS STAMP AUCTIONS, PO BOX 220, DARLINGHURST, N.S.W. 1300

PHILAS STAMP AUCTION NO. 125

MAILED, FAXED & PHONE BIDS ACCEPTED UNTIL NOON FRIDAY, 8th November 2016

IN ROOM BIDS (Interstate and country bidders only) CLOSE AT 10 a.m. ON AUCTION DAY, 9th November 2016

STARTING PRICES ARE GENERALLY 80% OF ESTIMATES UNLESS PRE-AUCTION BIDS DICTATE OTHERWISE

Purchased lots should be collected at the auction. Estimates are in Australian Dollars.

A BUYERS PREMIUM OF 10 % APPLIES

Lot No	Est A\$	Lot No	Est A\$
<u>BULK IN BOXES CASES & TINS</u>		12 Interesting mix of stamps & m/s from many parts of the world. Noted nice colln of USA, Turkey, Indonesia. Neatly catalogued in 9 lge & 1 sml sbk with many MUH/FU. Worth a look. (1000s)	140
<u>WORLD</u>		13 Colln incl s/b of World Thematics with Red Cross, Scouts, + Newfoundland with high CV & other mixed countries. Other s/bs & binders contain Aust dec blks, strips, m/s, specimen sets, covers incl HV. Needs to be seen.	140
1 Collection in 7 larger and 3 smaller albums/stockbooks + loose, incl thematic sets & singles - sports, wildlife - Br Commonwealth omnibus; 1963 Red Cross, 1964 Churchill, 1965 UNESCO, ITU; GB & USA selection m/s, NZ 1898 pictorials to 2/- MH, Australia with 2/3 values in block of 9, Nats to £2 + other pre-dec, all MH, duplication, some rust.	250	14 Lge accumulation of stamp sets & part sets QE11 period, All CTO, noted Hong Kong complete year sets, Br Carribean, all CTO/U + U loose on/off paper, many affected by rust.	140
2 British Comm A-Z & foreign A-Z on pages. Looks to be nice Norfolk Is and Germany noted. Closer inspection should pay dividends. 5 albums & shoe box. (1000s)	200	15 Stamps in envelopes, bags etc some Aust M. (11.5kg)	120
3 7 albs & 3 boxes with M & U, noted Greece, Italy, Vatican, Romania all appear clean & tidy. (1000s)	200	16 Aust off paper 2kg, on paper 450g. World 2kg on paper, 500g off paper + 47 covers & FDCs. Also, World Thematics in 20 pkts. Aust in pkts 1946-2010, CTO, VFU & U, ex dealer stock. 4 boxes.	120
4 Assortment incl covers (118), m/s (72), postcards (24), numerous stamps on hagners (100+).	170	17 Covers with coins in 2 lge albums. (150)	100
5 M & U accum of dups in 5 s/bs with Aust, NZ & GB MUH, Americas U with Canada, USA, Central & South America, Denmark & Belgium U, sml qty China, Indonesia M & U plus Romania U patchy remainders in Kabe alb.	160	18 138 st/sheets with many countries represented. Ideally set up for reseller. Nice clean lot. (100s)	100
6 Album + empty album + Premier Globe album with lots of Japanese pickings plus world packets.	150	19 Eclectic mix incl some Aust/GB and seemingly many intl pickings. Fossickers delight. (1000+)	100
7 Schaubek springback albums incl Aust with occasional stamp, Aust Territories, plus blank sheets.	150	20 Colln of U in 3 s/bs, envelopes on/off paper. Incl France earlies & French Cols, few revenues. Noticed Cape of Good Hope 1d triangle & Ship thematics. (1800)	100
8 FDCs/covers (150+), m/s (300+), postcards (100+) all in hagner sheets plus colln of stamps on 13 hagners.	150	21 Massive assortment in glassine packets incl album with postcards.	100
9 MUH/M on 138 hagners/Varios. (1000s)	150	22 Massive assortment of FDCs/covers incl GB postcards (115) contained in official binder.	100
10 MUH/M on 157 hagners/Varios + stockcards. (1000s)	150	23 FDCs & postal stat (1000+) in shoebox & pkt, on 2 hagners & 133 Varios.	100
11 MUH/M (1000s) on 114 hagners/Varios + 180 stockcards.	150	24 FDCs + postal stat (670), GB PNCs (8), in 2 albums, 21 hagners & 109 Varios.	100
		25 GB incl 1d black, bklt & Wedgewood £1, QE11 pre dec (18). Then Canada & Transvaal (1000). Malta 1800- 1971 (1000 + 3 m/s & 63 FDC) in 3 albums & 48 Varios/hagners.	100
		26 Greece 1800s-1900s U (1300+). Nepal MUH/M/U (500+). Faroes 1975-83 (85 bklt) with dups. Portugal, Azores, Madeira 1982-83 (135 bklt). World U (750+) all in 32pp s/b, 102 hagners & 35 Varios.	100
		27 Colln in lge box containing a good range of USA, take away containers with world stamps & one with Japan off paper. Also, tin + 2 sml trays world stamps, plastic bags with world on paper & seln of phone cards. (1000s)	100
		28 U on 114 hagners/Varios + 200 stockcards.	100
		29 Thematic stamps in cellophane pkts (200+). Lots complete sets.	100
		30 Loose stamps, packets, incl MUH USA, Canada.	100
		31 stamps(5800) in 4 s/bs plus 100 FDCs in sml cover album, also 3 Michel 1990s Cats.	100

Lot No	Est A\$	Lot No	Est A\$
32 Singapore lge souvenir sheets, also Philippines, Sth Africa, Belgium, Indonesia, Poland Switzerland, USA & France in binder & loose. (70)	100	62 Mix of both world & Aust mostly on paper. (5kg)	60
33 Small collections used in 9 albums + s/b's comprising GUERNSEY, JERSEY, ISLE OF MAN, GB, CANADA, MALAYA & STATES, MALAYSIA, SINGAPORE, part & full sets sets, singles.	100	63 Used on/off paper. 1.5kg Royal Blind Soc. 2 boxes.	60
34 Remainder of consignment in 6 albums with HK m/s CTO (55), maxi cards (52), Andorra FDCs (79) + sml U collns Andorra, Vatican, Israel & UN with rust on many.	100	64 'Concession Stamps' U, 100s. (1.8kg)	60
35 Seln FDCs, wide range of countries noted China 1960 Fish set of 12 on 3 covers, Hong Kong 1990s incl m/s 1972 Silver Wedding + unused postcards, heavy rust.	100	65 Off paper in envelopes, 9.5kg in 2 boxes.	60
36 Messy accum in 6 s/b's, also in cigar box, plastic container & kids album/pkts etc.	100	66 Wide range of countries & periods in lge carton, hours of fun.	50
37 Dealers accum of approx 200 M sets in glassines & on cards, a few sheetlets, mostly cheaper sets.	100	67 1937-2002 Accum U off paper sorted into 1000s envelopes & snaplocks incl AAT. 4 boxes. (15 kg)	100
38 5 albums some MUH/U, Japan, Canada, Great Britain, USA & Brit Commonwealth. Lots of pickings.	100	<u>ACCESSORIES</u>	
39 GREAT BRITAIN 1985 - 1999 FDCs and POPs (FV c £150) in 4 binders (270 items).	120	68 New 7 strip hagners. (450)	200
40 SCANDANAVIA Small collections used in 6 s/b's with sets, singles & few mini sheets. Includes FINLAND, ICELAND, NORWAY & SWEDEN - main strength in SWEDEN.	120	69 New hagners 8 strip (50), 7 (100), 2 (150) & some for FDCs. (390)	200
<u>WORLD — KILOWARE</u>		70 Hagners(300), various strips plus varios (100).	150
41 Last of estate, huge coll of stamps on paper. (17kg)	150	71 Hagner assortment, good range of pockets.	130
42 Lions Club Charity mix off paper. (6kg)	120	72 Clean hagners (300+) predominately 2 pockets.	130
43 Lions Club Charity mix on clipped paper. (7kg)	120	73 Hagners (300) in various strips.	120
44 Lions Club Charity mix on clipped paper. (5kg)	100	74 Second hand hagners (240), mixed varieties.	110
45 Used on/off paper. 2kg ex Royal Blind Soc. 2 boxes.	100	75 Lindner Falzos h/less blank pages (245), range 1 to 6 strip in 4 binders, all with slipcases. Very clean lot.	100
46 Off paper in envelopes, 14kg in 4 boxes.	100	76 Lindner Falzos h/less pages, West Germany 1949-95 + Berlin 1948-90 all in 6 binders with slipcases. In very good cond.	100
47 On/off paper in bags, some on cards. Collectors remainders.	80	77 Used FDC albums, Davo (6), Collecta (2), SG Thames, one more.	100
48 4kg mix off paper.	80	78 Hagners 2 strip (70), seln of other protective sleeves in whole page & 2 or 4 sections. Also, 3 ring (6), 4 ring (2) & 2 ring binders. All in good cond.	100
49 Off paper in envelopes, 13kg in 2 boxes.	80	79 Springback binders standard size (7), small (3), all usable. Huge holding capacity.	95
50 Off paper, some bundleware, 3kg.	80	80 FDC pages, 144 cumberland, 56 hagners, 133 vario. (333)	90
51 4kg mix off paper.	80	81 Aust. Specialist booklet albums in good condition.	80
52 Off paper in envelopes, 12kg in 2 boxes.	80	82 Cumberland/VST FDC pages (280), PW album pages 89/90, 90/91, 91/92.	80
53 Used mix on/off paper, some m/s. (1000s)	80	83 Unopened packs of Vario cover pages (14) & loose, SG KABE album pages, folders, Hawid mounts, Aust h/less pages, literature, noted rust.	80
54 Used on/off paper. 1.5kg Royal Blind Soc. 2 boxes.	80	84 'PW' brand empty albums (12) for Aust dec FDCs, some pages missing & sml album for AAT items.	60
55 On paper incl half box mostly higher FV postage rates. (4.5kg)	80	85 ring binders, 4 with cover pages, s/b, sheet file, Germany, Samoa, hingeless Aust albums (no stamps) + loose pages & specialized Czech cat. Also shoebox of stamps on paper.	60
56 on paper for Royal Blind Soc, 1kg.	70	86 Wooden boxes accum of mainly cigar bozes, also California chocolates, filing, veneer samples, open boxes etc; mostly good cond. MUST BE COLLECTED. (c44)	50
57 on paper for Royal Blind Soc, 1kg.	70	87 Lge quantity of hagners, various sizes, also 5 s/b's & 12 plastic folders. 2 boxes.	50
58 Mix & Aust new issues incl \$1 Flowers & Concessions. (100s)	70	88 Tins accum(c110) with variety of shapes, sizes & age, older Speurder 'dog', Hofnar 'jester', Country Life 'horserider', Peak Freans 'stamps', 1964 SG hinges, Capstan, State Express etc; also recent Anglican Retirement Villages, mixed cond, some rusty, some with tape. MUST BE COLLECTED.	40
59 Lge accum off paper mostly U. (6kg)	70		
60 Used mainly off paper. Royal Blind Soc. 1.2kg.	70		
61 on paper, Royal Blind Soc, 1kg.	70		

Lot No	Est A\$	Lot No	Est A\$
<u>AUSTRALIA — KILOWARE</u>			
89 Lions Club Charity mix, mixed values mostly over 50c. (9kg)	120	122 Concession stamps on paper-close clip. (5kg)	60
90 Lions Club Charity mix on clipped paper, 50c upwards. (10kg)	120	123 Low value decimals used in plastic bags. (18kg)	60
91 On/off paper, also sml quantity world in bags & envelopes. (12kg)	120	124 Decimals on close clipped paper to 70 cents. Also some lower values on paid envelopes. 10 kg.	60
92 Lions Club Charity mix off paper. (8.5kg)	120	125 Decimals on clipped paper to 70 cents. 8 kg.	60
93 Lions Club Charity mix on paper, 50c upwards. (10kg)	120	126 Decimals on clipped paper to 70 cents. 13 kg.	60
94 Huge accum off paper pre-dec in envelopes & bags + some dec & GB, in lge old suitcase. (1000s)	100	127 U decimals mostly on piece. (2.4kg)	60
95 Lions Club Charity mix clipped on paper, 50c & over. (10kg)	100	128 Decimals on clipped paper to 70 cents. 12 kg.	60
96 U dec on/off paper. Royal Blind Soc. 5kg 4 boxes.	100	129 Decimals on clipped paper to 70 cents. 9 kg.	60
97 Lions Club Charity mix clipped on paper, over 50c. (9.5kg)	100	130 Decimals to 70 cents on close clipped paper. 8 kg.	60
98 Stamps on paper from Royal Blind Soc c18kg in 13 small boxes. MUST BE COLLECTED.	100	131 Decimals on close clipped paper to 70 cents. 10 kg.	60
99 Lions Club Charity mix on clipped paper, 50c and under. (8kg)	100	132 Decimal issues to \$1.00 on clipped paper. 9 kg.	60
100 Lions Club Charity mix clipped on paper, 50c & over. (10kg)	100	133 Used pre-dec & dec on/off paper. 5kg in 4 boxes.	50
101 Decimals on clipped paper U. (18kg)	100	134 Low pre-dec U mostly KGV1 & QE11 in boxes & tins. Massive dupn. (1000s)	50
102 U pre-dec, decimals on clipped & torn paper. (17kg)	100	135 Used on paper in foam container, mostly 50c & less, cut close, 12kg.	50
103 on paper, mainly letter rate. MUST BE COLLECTED, Seven boxes. (50kg)	100	136 Decimals in 'Mailing Box', U on piece. Lge range. (1.5kg)	40
104 on paper & used in 3 Ch s/b, some world. 11kg.	90	137 Decimals off paper. U (2kg)	40
105 High value defs off paper 400g, on paper 100g+. Many \$1, \$2. All appear fresh and clean. GU/FU.	90	138 Some pre-dec & decimals off paper. U. (1kg)	40
106 Decimals on clipped paper, reflecting largely 60s, 70s, 80s letter rates. (8 kg)	80	139 Used decimals on clipped & torn paper. Royal Blind Soc. 4kg 3 boxes.	40
107 Lions Club Charity mix clipped on paper under 50c. (10kg)	80	140 Some earlier dec to 1970s all on clipped paper. (7kg)	40
108 Lions Club Charity mix clipped on paper, under 50c. (9.5kg)	80	141 1900s FDCs and used on/off paper ex estate. (4kg)	70
109 Decimals on clipped & torn paper. U. (13kg)	80	142 1900s Lge accum on/off paper - sorted, 7kg. (1000s)	70
110 Decimals on torn paper mainly up to 45c, 14kg in 2 boxes.	80	143 1980s-2010 All commems accum. Many from 1990s-2000s, good mix of pics. Some sorted used on paper. (c5000)	40
111 Off paper in envelopes & sml amount of world.	80	<u>AUSTRALIA — MINT DECIMALS</u>	
112 Decimals & pre-decimals used mostly letter rate values, approx wt 5½ kg.	80	144 Recent MUH in sheets, blks, scrap incl 200+ gutter strips of 10. FV \$2645.	1,600
113 U stamps on torn paper. (15kg)	80	145 4 albums & on sheets, many damaged / stuck down by water and/or water-stained. FV of unaffected stamps \$1540. Some pre-decimal sets in mixed condition, CTO decimals & few decimal Specimens.	900
114 Pre-dec & dec on torn paper U. (16kg)	80	146 6 h/less albums with dec stamps, album 1 & 2 affected by rust, FV \$945 + 1 album PSEs.	560
115 Concession stamps on clipped paper. 2 kg.	80	147 Colln in 3 albums, pkts, loose, bkls & sheetlets. FV \$950, noted some rust.	560
116 U pre-dec & decimals on torn & clipped paper. (13kg)	80	148 POST OFFICE PACKS. 1974-2005 appears complete incl 1990 \$20 garden, 2003 Farewell Frama, 2005 Soccer m/s & joint issues with foreign stamps, some duplication, slt rust on early outers. FV \$833.	500
117 Lions Club Charity mix of pre-dec loose 1000+ off paper plus 3.5kg clipped on paper.	80	149 Colln M dec incl bkls, bkls/folders, sets & singles, part sheets. FV \$760.	460
118 Decimals used on paper, roughly torn off, 10kg in 2 boxes.	70	150 Mint face value \$770, incl 59 sheets of Olympic Gold Medal winners. Clean lot.	460
119 Colln of FDC's & various U on/off paper on estate. (4kg)	70	151 PO packs, loose stamps singles & part sheets, M. FV \$700.	420
120 Decimal issues to 70c on clipped paper. (11kg)	60	152 Mainly in gutter strips. FV \$697.50.	420
121 Used pre-decimals in stockbook & packets, mostly letter rate values - 5kg.	60		

Lot No	Est A\$	Lot No	Est A\$
153 incl gutter blocks & booklets, some with stamp show overprints FV \$500+.	350	180 Wide seln of all States, low values to 1/- in glassine pkts etc. (1000+)	150
154 P.O. Packs, M PSE's & 1989 yearbook. FV \$500	300	181 Lge box & sml tin of U stamps. U off paper, massive dups, but postmark interest. Average to good cond. (1000's)	100
155 22c values in full sheets & few values loose MUH, 1986, 87, 88 Year albums, 3 Bi-cent albums FV \$481-52 + sml accum Aust & foreign U + container match books.	300	182 Accum on & off paper Aust States, Roos & KGV, odd bundle on leaves, must be 1000s	100
156 Sml qty MUH loose in folders & packs + 1982 Year album (FV \$510), FDCs, rust on many stamps & covers, some U & few foreign.	300	183 in 4 albums, box, & 27 hagners/Varios, mainly U, some M. (c2500)	100
157 Stamps in shoebox. FV \$430.	260	184 Accum in envelopes, mainly lower value, some dated, full postmks noted. Unchecked. Inspect. (100s)	100
158 2000 Olympics (2), 2004 Olympics Athens + Aust impressionists, world heritage & trains book & stamps. FV \$253.	200	185 Accum U in 20 envelopes, mainly QLD & NSW, some numeral pmks, fair cond. (100s)	60
159 Olympic Gold Medallists albs incl 2000 (16 sheetlets), 2004 (17 sheetlets), 2008 (14 sheetlets & 14 prs with special Chinese margin), FV \$244.	150	186 NEW SOUTH WALES Low values on paper to 5d, noted sunburst cancels on multiples plus R cancels. (1000s)	60
160 1966-2013 M or U colln on 458 h/less pages in four 7 seas albums. M FV \$1037.	700	187 NEW SOUTH WALES Used accumulation, all lower values, heavy duplication, cds & numeral pmks interest.	60
161 1976-80 Nearly all margin blocks of 4, FV \$154 - slight rust. (c490)	90	188 QUEENSLAND accum mostly off paper with pmk & some OS perf interest. (800+)	50
162 1977-80 Colln half-sheets (60) MUH, 1968-76 colln blks (4), also, some later sheetlets, booklets etc, FV \$1237, some rust on blks. In ring binder & mintfile.	750	189 SOUTH AUSTRALIA Squared post marks on Postal stationary circa 1900s, noted Wallaroo Mine, Streaky Bay. (62)	50
163 1980s-1990s POPs; small qty bklt (FV=\$416).	250	190 SOUTH AUSTRALIA accum, off paper with ovpts & pmk interest. (600+)	50
164 1988 Bicentennial stamps in slip cases + box mint PSEs. FV \$290.	180	191 TASMANIA accum mostly off paper with numeral & other pmk interest. (650+)	50
165 1993 Parliamentary Conf 45c in 10 normal sheets of 50 (i.e. With Women in Parlt in centre block of 9), FV \$225. (500)	140	192 TASMANIA 1899 1d & 2d Pictorials on paper. (1000+)	80
<u>AUSTRALIA — YEARBOOKS</u>		193 TASMANIA 1899 1d Red pictorials in bundles of 100 (36). Seln of pmks.	60
166 1998-2013 (16) latter half still on stockcards, 1988 Bicent & 1990 Colonial collns, FV \$1391. In 2 boxes.	850	194 VICTORIA Low values mainly off paper, noted occasional OS perfin. (1000s)	60
167 1985, 1987, 1989, 1991, 1995-2010; some with stamps not in albums (FV=\$1143 approx). (2 boxes)	680	195 WESTERN AUSTRALIA accum off paper with pmk interest. (700+)	50
168 1989, 1991, 2000, 2006-2015. FV \$1070 (13)	650	<u>AUSTRALIA</u>	
169 1989-99 each year (2) + 1989 (3), FV \$867.	520	196 Mostly pre-dec with some dec, noted KGV to 1/4 M, Roos to 5/- U + CofA specimen set 3, CTO incl 5/- Bridge, KS OS (3) sets, Kooka m/s, Robes M, BCOF M, 1/2d Roo Ear to "O" + Foggy Hills in panes of 80, Postage dues, blks. Cond varies, in 2 old albums, 20 hagners, 45 Varios + 110 stockcards. Pickings. (1000+)	200
170 1981 (2), 1982-2000 & other AP publications (FV=\$811.05); in 2 boxes. (34)	500	197 and colonies colln in tidy SS h/less album with slipcase, a bit sparse but noted 6d Laureate M, Tas 4d Courier FU & Vic S/duty to £10. (340+)	200
171 All with stamps in standard books, 1999-2001 (3), 2003-2004 (2), 2006-2009 (4). FV \$636. (9 books)	400	198 FDC's in 10 albums, few pre-dec incl 1935 SAC, 1938 NSW, 1940 AIF then through to 2/3 values, produce food blks of 9 on 2 covers, then dec to 2005 with sets, m/s's, framers, counter coils some dups in early dec's, many gaps, values to \$10 + AAT with different base cancels, earlies addressed and/or registered, later unaddressed. Rust a problem on many, also, few HK items. (1300)	160
172 1985, 1987, 2000 (2), 2003, 2005. (6)	300	199 Accum in 2 s/bs; incl Aust state, perfins, parcel stamps (13), m/s Aust/world, KGV 3d blue (122) on piece, 1966 QE11 7c (6000) in bundles, Cup-Pex 87 cover colln, flight covers(2), M/U. Worth a look.	150
173 1981-88 with dupn, FV\$478. (21)	290	200 Mixed accumulation with decimal booklets & panes (FV \$46) PSEs mint (\$10), dec paintings 'specimens' (4 sets) & FDCs, 1927 Canberra booklet with 13 stamps (rust), pre-decimal booklets (2), Norfolk Island FDCs , 10/- bird 'specimen' MUH old postcards & letters.	100
174 1991 (2) plus stamps for 2 later in folder as issued.	100		
175 1980s-90s Loose MUH decimals & couple inserts. CV \$702 (13)	420		
176 1981-2003 Incl one extra 1986 (FV=\$803); in 2 boxes. (24)	480		
177 1982-2013 Complete with M stamps & 1999 & 2007 (2). Also boxed Bicentenary bklt, 2 alb Aust to 1970s M/U, incl M blks of 4, pre-dec & dec. Total FV \$1750	1,250		
178 1990-2012 No year 2011, FV \$1521. In 3 boxes. (22)	900		
179 1999-2008 Books in original packets (ex 1) most unopened, PO cost \$209, FV \$154.	90		
<u>AUSTRALIAN STATES</u>			

Lot No	Est A\$	Lot No	Est A\$
201 Accum of all periods loose and on paper + empty 2 row slot stockcards (c300). (1000s)	100	222 2d red U in envelopes, mixed wmk. (100s)	80
202 U in children's albums (3); Aust on paper, Hagners & s/b; Heritage books (6) with stamps; FDC (35) stamp packs. Also access, stamp mounts, small Aust catalogues (10). (1000s)	50	223 1930s 2d Scarlet; all CDS; SA pmks. (4000)	320
203 1913-2000 U on 149 hagners & varios. (1000s)	100	224 1930s 2d Scarlet; all CDS; SA pmks. (3400)	270
204 1913-65 Pre-dec accum U & World to 1970s accum U, all neatly sorted into 75 pkts, & World in Victory album; also 7 covers incl 1936 HMAS Sydney posted Egypt, 1938 Tonga 'tin can' (with letter & photo), WW2 Forces & 1932 parcel post label with 1/- Lyre; + 1938 Sesqui labels blk of 15, 1937 Ships menu, 1944 HMAS Nepal Xmas card etc. Complete estate.	150	225 1d Reds U in bundles of 100, in old English "Ardath" tin. (500)	450
205 1913-65 Accum U in 160 envelopes incl AAT, values to 5/- Nav, but few commem high values, fair cond. (1000s)	70	226 1d red S wmk, few M incl wmk inverted & OS Die 11, then U (700+) incl Die 111 (7) + listed varieties. Also, in s/b sorted by month (300+) & 1d violet (100).	200
206 1913-79 Used colln in SS Junior alb, Roos & KGV sparse, complete from 1929-79 (excl 5/- bridge), incl OS ovpts, 1935 1/- Anzac, 2/- Jubilee, 1938 Robes, 1949 Arms & 1963 Navigators. Many FU & SS supp sheets, contents incomplete. (100s)	150	227 Various 1d reds in chocolate tin.	150
207 1913-86 Collection in 5 binders of M/U, pre-dec/dec on SS h/less / Linder pages. No colln complete. FV dec M \$260.	220	228 KGV bundleware - 3 match boxes in cigar box. 1d red - 500 off.	100
208 1927-1970s Mint & Used. Mint K-Smith, ANZAC, Jubilee & Bridge sets. Noted 10/- M; Arms £1, £2, Navigators to £1 U. Incl. many blocks 4. in 2 albums. (1000s)	400	229 1d red shades, Used. (1000)	100
<u>AUSTRALIA — KANGAROOS</u>		230 Mainly 1d & 2d, SMW - C of A.	100
209 Mainly U, noted 1st wmk 6d + 5/- CTO "DE 5/13", sml wmk 6d imprint blk M, CofA £2 U, specimen type D set of 3 etc, cond varies, on 49 hagners & 2 Varios. (2300+)	200	<u>AUSTRALIA — QEII ISSUES</u>	
210 1913-36 U Roos, value to 5/-. (no 1d reds).	150	231 MUH decimals in part sheets & from POPs; 2nd SYDPEX '80 packs (FV=\$680); plus qty FDCs 1971-1990s & aerogrammes.	400
211 1d Roo, great for pmks, possible variety search.	100	232 Accumulation decimals MUH in singles, blocks, sheets & booklets mostly lower values (FV \$377), noted 1970 ANPEX m/s 3 MUH, ICTO also small lot of pre-dec MUH, Royal FDCs pre-dec & dec, rust on some + used in envelopes. (3 boxes)	220
<u>AUSTRALIA — KGV ISSUES</u>		233 U to early 2000s incl some internationals, FDCs, M, FV \$130, AP books in 2 s/bs & binder.	200
212 1d engraved + ½d to 1/4 lge accum mainly U, incl 1/4d (50). Total (6500+). Noted MUH/M 1d green SM wmk various blks, 2d surch blks, all on 178 hagners & 50 Varios.	300	234 7 Albums U Aust, album AAT, U also some pre-dec & 4c & 5c, all U.	150
213 U values to 1/4, singles, pairs, not checked for varieties. Good pickings. (100s)	100	235 Decimals used selection in 2 stockbooks. Good range of se-tenants, m/s & blocks, few international posts & vals to \$10, Aust Territories with some mint, used dups & FDCs, hingless pages 1980-6 & world accumulation M/U incl m/s.	150
214 Accum to 1/4, cond mixed in two old s/bs, stocksheets & loose + 10/- Roo. (2000+)	100	236 Max cards, replica cards, santa cards in 8 albums, 1980-2001 + few souvenir cards of International exhibitions; not complete but values to 10/- (1200) & 3 albums aerogrammes M, first day of issue & commem cancels, few pre-dec, also incl 'Aerpex 94' Ovpt's of KGV1 air letter & 2000 Olympic commem cancels (390). High original cost. In 2 boxes.	120
215 Stamps on paper to 5d, noted OS perfins & ovpts, occasional Roos to 2/- plus commems. (500+)	100	237 Box crammed with 1988 & Living Together items, used and unused covers.	120
216 & few states U. Mixed values in envelopes incl 1d red. Noted perfins. (100s)	80	238 Internationals on paper. 50 different stamps, noted \$5 Twelve Apostles, \$4.20 Wombat (poor corner), \$2.50 Bilby, \$1.45 Nebula, multiple \$1.65 inc Road Trip (34), snowboard (13), Shelduck (2) & \$1.55 Lake Eyre (6). (500+)	120
217 used accumulation in small box, 1d to 4d some punctured OS.	60	239 Remainders with few dec & pre-dec stamps in 2 h/less albums, PSEs FDI (dupn), PNCs 'For Valour' (2), 2003 Coronation, Aust Territories - Christmas Is & Norfolk Is dec MUH colln & sml qty Pitcairn, Fiji & Samoa, MUH.	100
218 on piece with 1920-30s mainly NSW cds - 1d red (50+), 1d green (900+), 1½ red (1000++), 1½ green (1500+), 2d red (200+) in bags, 34 hagners & 36 Varios. (1000's)	100	240 ASPC maxicards, most issues 1978-86.	100
219 1d green (126+), 2d (150+), 1½d (13), 1d (3), 1½d on 2d (6), 18 Roos, various other values KGV.	80	241 Sorted by value pre-dec & dec with better issues in 4 s/bs. INSPECT. G/U, F/U. (1000s)	95
220 KGV bundleware in match boxes. 1d green, purple, 1½d green, red, 2d red, orange, c 9000 total.	100	242 PSEs with pictorial pmks 1980-2010 plus U pre-dec Aust & Territories on 7 seas pages & album leaves etc, few dec incl AAT 66 sets. (600+)	80
221 1d values incl red, green, violet U. Possible variety & postmark interest. (100s)	80	243 Dec dups U in 4 s/bs few better values, & patchy pre-dec heavily rusted; AAT dups MUH/MH/U/CTO, some rust, colln Cocos Is on h/less pages 1969 MH, 1976-89 MUH & few sets thereafter to 1993.	80

Lot No	Est A\$	Lot No	Est A\$
244 U dec dups in 4 s/b's, mostly letter rate values, some higher values incl International Posts, few pre-dec + Aust Territories U dups.	80	270 1993-98 Peel & stick commems, early period in 2 s/b's. Trains, Sealife, Cinema, Football, Books, Cars & more, incl sets. G-FU. (c1300)	50
245 Also AAT + Territories. 3 folders of hagners to 2002. Some blks in folder MUH decimal, pre-dec, postcard pk, sheets, hagners, POPs.	80	271 1993-99 Early peel & stick commems, FU. Cars (c500), Tales (c500), Cinema (c200), AIF (c200), Butterflies (c400), Trains (c150), + more incl lots of sets. (c2400)	40
246 PCC & epos colln in 5 albs.	80	272 1998-2008 Peel & stick commems in 2 s/b's & bundles in qtys, Butterflies, Legends, Garden, Music, Parrots, Trees & more. G-FU. Incl 400 sets. (c2000)	50
247 Philatelic Mysteries, 1990 - recent.	50	273 2004 Special events Athens Olympics numbered souvenir sheets (14) housed in original packing + incomplete seln MUH early dec incl Navigators. FV \$75 (150)	80
248 Box of mystery Aust Philatelic items - last 20 yrs.	50	<u>AUSTRALIA - ARTWORK</u>	
249 Bi-cent colln (9), our world (2) & Royal Mail special stamps 1985. M Aust FV \$42 + sml colln of Sydrex 80 & Capt Cook Bi-cent (2). (15)	40	274 1971 Aboriginal Art progressive proofs for Royal FDC (6) bound in booklets and presented to members of the South Sydney Phil Soc.	60
250 Commem P & S sets - 100 sets each, G-FU. Trees, Space, ANZAC, Gardens, Film, Megafauna, Legends, Emergency Services. (800 sets)	40	<u>AUSTRALIA — POSTAGE DUES</u>	
251 Framas & covers, Lizard commercial & philatelic.	32	275 Postage Due markings on covers. (28)	50
252 Framas & covers, Echidna, unsorted.	32	<u>AUSTRALIA — COVERS</u>	
253 1960-2000 Top value commems, good range to \$1.20, on/off piece. G/FU. (300)	65	276 1980-2010: AGRICULTURE: PSEs with wide range of thematically related and FDI pmks, some with additional stamps including International Posts, framas, counter-printed stamps, additional frankings, cachets, stickers, labels etc, comprising 20c International Food & Wine (1980-2010) with sets of numbered ovpts, EXPO '92 Seville stamps and cancels, 27c Ag Colleges, 30c Harvester, 43c School of Horticulture, 45c Assoc'n of Country Women of the World, 45c Clunies Ross (1999-2010) some with signatures plus related notes, 55c Natural Fibres & 55c Pig Breeder Assoc'n, approx. 3500 PSEs in 23 Davoor Cumberland albums, high original cost.	400
254 1960-2000 Higher value definitives & pictorials FU & VFU, nice range of types/vals to \$1 & \$2, useful make ups. (c500)	65	277 1980-2010: PHILATELIC EXHIBITIONS: PSEs with wide range of thematically related and FDI pmks, some with additional stamps incl International Posts, framas, counter-printed stamps, additional frankings, cachets, stickers, labels, comprising 20c SYDPEX '80 (1980-2010), 27c ANPEX '82, 27c Canberra GPO (1983-2010), 36c STAMPEX '86 (1986-2010), approx 4700 PSEs in 25 Davo albums, high original cost.	400
255 1966-1988 FDCs & PSEs; in 3 albums.	60	278 1981-2010: BOTANY: PSEs with wide range of thematically related and FDI pmks, some with additional stamps incl International Posts, framas, counter-printed stamps, additional frankings, cachets, stickers, labels, full date sets of conventions and exhibitions comprising 22c International Botanical Congress (1981-2010), 33c Flora of Cook's Voyage (sets of 4), 45c Banksias set of 5 (1996-2010) and 45c Botanic Gardens set of 5 (1998-2010) approx 3540 PSEs in 21 Davo or Cumberland albums, high original cost.	350
256 1966-82 Accum U in c270 envelopes, values to 50 Nav, also 2 lge packets of multiples & 6 covers, fair cond. (1000s)	70	279 1988-2010: PHILATELIC EXHIBITIONS: PSEs with wide range of thematically related and FDI pmks, some with additional stamps incl International Posts, framas, counter-printed stamps, additional frankings, cachets, stickers, labels, comprising 37c SYDPEX '88 (1988-2010), 39c Organised Philately (1988-2010), 45c APTA, 50c First Special Postmarker, approx 2850 PSEs in 17 Davo or Cumberland albums, high original cost.	300
257 1970 6c orange extensive specialised colln of varieties M/U with notes, + MUH full sheets & large blocks (FV \$105).	300		
259 1970-2000 Higher value commems, most FU, good range of vals, some qtys to \$1.05, held to make up sets. (330)	65		
260 1978-2002 PSE's in 5 albums, M & FDI + range commem cancels & cachets, FV M \$68, some rust. (589)	60		
261 1980-91 PSEs (275), 107 M with FV \$31 + postcards, lettercards, aerogrammes.	40		
262 1980s MAXIMUM CARDS. 200+ sets & singles, some aging of paper.	30		
263 1980s to 2010 100 G-FU animal sets of each: Parrots, Rescue, Birds, Natives + more. (600 sets)	32		
264 1981-97 33 POPs, 6 bklts, 5 FDCs plus 6 pkts world wide assortment incl Olympics. (50)	50		
265 1984-1996 Across Town Perth - Sydney FDC (2), POP (2) + Framas. Capital city sets (79), 2003 Button sets (11) & other interesting items (11). (105)	80		
266 1984-5 Framas BE & Roo plus sundry covers some dupn incl temp installations. (55)	40		
267 1988-2008 CTO. Loose and envelopes + stamp & ANC Pack #1. Good range incl. blocks, m/s. (2000+)	120		
268 1988-recent Sydney 2000 Athens Olympics. 2004 Olympics, Golden Heroes 2000 and approx 30 other Aust Post publications in 2 boxes.	180		
269 1990-2000s Selection m/s & covers overprinted for international, national & local philatelic exhib & stamp shows or covers with event cancellations; incl counter-printed sets noted 'Italia 98' \$10 wetland m/s (3); 2000 Olymphillex M&CTO, 2005 Rotary imperfs dups, noted some rust. (202)	200		

Lot No	Est A\$	Lot No	Est A\$
280 1982 -2010: EDUCATION: PSEs with wide range of thematically related and FDI pmks, some with additional stamps incl International Posts, framas, counter-printed stamps, additional frankings, cachets, stickers, comprising 24c Secondary Education (1982-2010) with a number of overprinted and franking sets, 33c Amateur Radio (1985-2010), 36c Technology RMIT (1987-2010), 37c Library Assoc'n, 41c Literacy, 45c Children's TV (1995-2010), 45c State Schools, 45c Sydney Univ. (2002-2010) & 50c Dept of Education, Science & Training set of 5, approx 2300 PSEs in 16 albums, high original cost.	300	288 1983 -2010: TRANSPORT: PSEs with wide range of thematically related and FDI pmks, some with additional stamps incl International Posts, framas, counter-printed stamps, additional frankings, cachets, stickers, labels, comprising 30c World Road Congress (1983-2010) with Sydney Harbour Tunnel Opening-stamps, tickets, booklet, 43c Metropolis 90 (1990-2010), 50c Bridges set of 5, 50c Driving Through the Years & 55c Tasmanian Ferry Service, approx 1300 PSEs in 9 albums, high original cost.	140
281 1980-2010: RELIGION AND PEACE: PSEs with wide range of thematically related and FDI pmks, some with additional stamps incl International Posts, framas, counter-printed stamps, additional frankings, cachets, stickers, labels, comprising 22c YWCA (1980-2010) with a number of overprinted and numbered sets, signatures, postmarks and stamps relating to women, 39c World Conference on Religion & Peace, scarce sets of APM 21110 & 23250 with high CVs, AFPO 5 pmks, 43c Churches with scarce set of APM 23250 pmks, 45c Mary MacKillop (1992-2010) and 45c Beatification in long and short sizes, approx 1950 PSEs in 15 albums, high original cost.	260	289 Accum of philatelic & nuministic cvrs, Aust, Pacific & some misc. (27)	130
282 Pre-dec & early dec FDCs plus few AATs with pmk interest. Clean lot. (450+)	250	290 1979-2010: HEALTH: PSEs with wide range of thematically related and FDI pmks, some with additional stamps incl International Posts, framas, counter-printed stamps, additional frankings, cachets, stickers, labels, comprising 20c Blood Donor (1979-2010) with scarce pmk APM 8020, forgeries, AFPO 4 cancels, signatures & scarcer full sets, 39c Red Cross (1989-2010) with signatures, numbered ovpts, AFPO 4 & 5 cancels, spelling error in post office name, 30c Midwives Congress & 33c Heart Foundation (1986-2010) with signatures and numbered overprint sets, approx 920 PSEs in 6 Davo albums, high original cost.	120
283 FDCs & Letter cards mostly pre-dec with many unusual items (Heard Is, Carnarvon/Perth airmail). Warrants close inspection. Clean lot. (140+)	200	291 1981-2010: LORD HOWE & NORFOLK ISLANDS: PSEs with wide range of thematically related and FDI pmks, some with additional stamps incl International Posts, framas, counter-printed stamps, additional frankings, cachets, stickers, labels, comprising 22c Chichester (1981-2010) who refuelled at Lord Howe and Norfolk Islands, includes signatures and Norfolk stamps, 37c Lord Howe Is. PSE and 37c Norfolk Is. PSE, approx 1300 PSEs in 7 albums, high original cost.	120
284 1980-2010: HEALTH: PSEs with wide range of thematically related and FDI pmks, some with additional stamps incl International Posts, framas, counter-printed stamps, additional frankings, cachets, stickers, labels, comprising 27c International Health Education Conference (1982-2010) many with additional 2000 Olympic & Paralympic stamps plus tennis and swimming events, 22c Pharmacy Education (1981-2010) few with signatures, overprints, 43c Commonwealth Serum Labs (1991-2010) some with additional frankings including Olympic items & 55c Microbiology, approx 1480 PSEs in 9 Davo or Cumberland albums, high original cost.	160	292 Philatelic FDCs Norfolk/ Pacific/AAT & some misc commems. Many unusual & interesting. (100)	100
285 1991-2010: BOTANY: PSEs with wide range of thematically related and FDI pmks, some with additional stamps inc International Posts, framas, counter-printed stamps, additional frankings, cachets, stickers, labels, full date sets of conventions and exhibitions comprising 43c Sydney Botanical Gardens (1991-2010), 45c Desert Flowers set of 5 (2001-2010) and 50c Australian Botanic Gardens Impressions Nov 2007 approx 1350 PSEs in 9 Davo or Cumberland albums, high original cost.	150	293 Ausipex albums (2) one without stamps, Sydrex album 1988, Expo album in slipcover, mostly covers.	100
286 1984-2010: POSTAL SERVICES: PSEs with wide range of thematically related and FDI pmks, some with additional stamps incl International Posts, framas, counter-printed stamps, additional frankings, cachets, stickers, labels, comprising 30c Postal Services of Australia (1984-2010) and 39c First Australian Airmail (1989-2010), approx 1380 PSEs in 7 Davo albums.	150	294 Colln of commercial incl 1930s KGV & FDC 1928-2008 (490+). Also, maxicards, mainly by NSWSPC types (480) in 2 albums & 66 Varios.	100
287 Comprehensive colln 1966-2010 in pristine cond with no dups. Worth viewing, 2 boxes. (572)	150	295 Loose accum PSE & aerogrammes in M/FDI, FDCs, stamps & m/s U/CTO mostly dec, commem covers + Aust Terr FDCs & m/s with dups. Noted rust on many.	100
		296 Assortment of souvenirs & FDCs (150) + occasional PNG, NZ & Tonga etc.	100
		297 1988-2010: AUSTRALIAN BICENTENNIAL SYMBOLS: PSEs with wide range of thematically related and FDI pmks for sporting and other events such as Olympics, Cricket, Tennis, Swimming, Goodwill Games, some with additional stamps incl International Posts, framas, counter-printed stamps, additional frankings, cachets, stickers, labels, comprising 37c & 39c Bicentennial Symbol (1988-2010), approx 800 PSEs in 8 Cumberland albums, plus album of 105 PSEs for 1988 Bicentennial Air Show at Richmond NSW.	100

Lot No	Est A\$	Lot No	Est A\$
298 1990-2010: HEALTH: PSEs with wide range of thematically related and FDI pmks, some with additional stamps incl International Posts, framas, counter-printed stamps, additional frankings, cachets, stickers, labels, comprising 41c Hospice (1990-2010), 43c Dental Hospital (1990-2010), 45c Congress of Anaesthesiologists (1996-2010) 260 PSEs with programmes, signatures & 50c Mater & St Vincent Hospitals with newsletters & history, approx 720 PSEs in 6 albums.	100	317 Aust RTS cvrs, pickings.	40
299 covers & ephemera relating to retailing & stores in 2 boxes. Must be inspected.	100	319 PSEs & FDCs (300) ex Lions Club	40
300 PNCs, coins removed, covers have been cancelled. (193)	100	320 Accum of mixed commercial & philatelic covers, incl some International. (200+)	30
301 1986 -2010: POLICE: PSEs with wide range of thematically related and FDI pmks, some with additional stamps incl International Posts, framas, counter-printed stamps, additional frankings, cachets, stickers, labels, comprising 36c International Police Assoc'n (1986-2010) some with AFPO 4 cancels & 37c South Australian Police few with signatures, approx 600 PSEs in 4 albums.	90	321 1990s onwards commercial mail. Used commemorative PSEs, inkjet cancels & test mail, Aeropex.	30
302 1987-2010: HEALTH: PSEs with wide range of thematically related and FDI pmks, some with additional stamps incl International Posts, framas, counter-printed stamps, additional frankings, cachets, stickers, labels, comprising 37c Diabetes, 45c Epilepsy Conference (1995-2010) with additional signatures, booklets and programmes, 45c AIDS (2001-2010), approx 670 PSEs in 6 albums, high original cost.	90	322 Commercial both pre-dec & dec. (300)	30
303 Modern commercial mail & a few foreign covers	80	323 1913-30s KGV ½d to 2d, incl regd, instructional marking, some post stat (222) & 1d Roo (27), mixed cond, all on 17 hagners & 55 Varios.	150
304 196 CTO FDCs & 235 PSEs.	80	324 1945-70s Letter rate cvrs some proving meters seen. Also 9 binders & seven seas album 1983-90 empty. (400)	60
305 FDCs & CTO PSE accumulation. Collector's remainders.	80	325 1950s - Estate remainders of FDC and other covers.	50
306 1983-2010: SOLAR & SPACE: PSEs with wide range of thematically related and FDI pmks, some with additional stamps incl International Posts, framas, counter-printed stamps, additional frankings, cachets, stickers, labels, comprising 27c World Solar Congress (1983-2010) & 55c Astronomy (2009-2010), approx 650 PSEs in 5 albums.	80	326 1953-1970s wide range of blank FDCs, mostly Royal, also WCS, including proof versions & annotated examples relating to production of envelopes; few with rust, some with typed addresses.	60
307 Accum of commercial env, mostly pre-dec letter rate, lge range of slogan cancels. Also cds pmks, dupn. In 2 boxes: MUST BE COLLECTED. (21 kg)	80	327 1953-1988 FDCs almost complete from 1966. (460)	80
308 Accum of commercial env, mostly pre-dec letter rate, large range of slogan cancels. Also cds pmks, heavy dupn. Plus Aust dec+pre-dec on/off paper incl some KGV heads & sml qty foreign. MUST BE COLLECTED. (20kg)	80	328 1964-92 FDC, special pmks, Frama covers, some commercial mail mixed cond. (680)	60
309 Modern issues on letters, large letters. Some reg, some tracking labels.	80	329 1966-90 Extensive colln incl special postmarks (500+)	150
310 Modern issues on letters, lge letters. Some registered.	80	330 1970-2010 Colln in 3 albums incl FFC, re-enactments, commems, new aircraft some on related PSEs, few earlies 1936 Perth-Sydney, 1934 Aust-New Guinea, Qantas FFC's, RAAF commem. More recent items autographed by pilots/crew, + of different planes (293); also sml album of NZ with 1934 "Faith in Australia" (5), Southern Cross & Pacifics (48), noted light & heavy rust with dupn. (347)	150
311 100 FDCs & PSEs, mostly 1980's, cancelled with pickings.	80	331 1970-97 APO FDC, PSE, Aerogrammes incl 71 Xmas, 72 PI, Xmas, 73 National Development. (650)	100
312 FDI & pictorial PSEs. (400)	60	332 1973-80 All in 8 albums. 2 boxes.	100
313 Decimal FDCs, PSEs, FDI & few maxi cards, duplication.	60	333 1974 -1993 AP FDC coll. In 4 albums. Few earlies (2x Cook ANPEX) comprehensive 1974 to Sep. 1995 often with National and Capital city cxts. Fine, clean. (482)	180
314 Aust EPOS commercial cvrs.	50	334 1976-2000 FDCs, PSE & Aero. (470)	80
316 Returned mail, return to sender finger handstamps (& some labels) 1950s to 1990s, many different types, mostly meters (100s envelopes).	50	335 1976-98 FDC, PSE & Aeros. (275)	80
		336 1979-99 FDCs values to \$20. (400+)	100
		337 1980-2010 APO dec with commem cancels for international & local Philatelic exhibitions, shows and events incl individual day cancels, some overprinted m/s & counter coil sets on covers, unaddressed. (320)	120
		338 1980-99 FDCs. (400+)	80
		339 1980s 150 FDCs & 50 PSEs, FU cond.	50
		340 1987-2010 37c World Veterans Games 1987, 45c World Masters Games 1994, Table Tennis C'ships 1994, 45c Goodwill Games 2001 PSEs with variety of thematic, pictorial cancels, some with additional stamps inc international posts higher val stamps, framas, counter coils; incl some Olympic, C'wealth Games related items. 12 albums, 1650 PSEs, high original cost.	200
		341 1988 Expo 37c, approx 200 FDCs.	80

Lot No	Est A\$	Lot No	Est A\$
342 1988 Bicentenary colln of covers, PSEs M & FDI, POPs, FDCs, Sydrex 88, Expo 88 (2 sets) & max cards in 4 albums.	60	362 BASUTOLAND QE II accum mostly MUH incl 1961 surch (9+ sets incl one 25c on 2/6 Type II), some U surchs incl 1r on 10/- Type I (3) & Type III, 1961-3 decimals to 1r MUH & values to 25c in qty, 1964 new wmk 3+ sets, some early Lesotho. Mainly fine CV£1850. (100s)	180
343 1988-1999 FDCs almost complete run of 247.	60	363 BRITISH CARIBBEAN 1940-70 FDC's in 4 lge albums, wide range of countries with Caribbean & Pacifics, Falklands, Tristan, St Helena, Rhodesia & Nyasaland, Gibraltar, Falklands, better HK commems, many with thematic content incl Royal events, 1949 UPU, 1964 Churchill commem, 1966 World cup, noted Pitcains 1940 1st issues, HK 1941 centenary, Tangier 1957 QE11 to 10/-, many addressed, some registered, rust on lge number. (690)	200
344 1993 45c World Youth Soccer C'ships PSEs with pictorial, thematic cancels 1993-2010, some with additional stamps or frames incl 40 Olympic & Paralympic related items. 3 albums with 440 items	60	364 BRITISH COMMONWEALTH incl Nauru, Aden, Aust & other countries. M&U, lots of pickings.	350
345 1993-2008 FDC colln. incl. Territories, P&S, Joint Issues, CPS, m/s. Complete. Fine, clean. (442)	180	365 BRITISH COMMONWEALTH Caribbean & African Territories mostly KGV1 & early QE11 MH, few KGV defin sets mainly short sets with few complete. Antigua 1953 to \$4.80, Barbados 1906 Nelson Cent comp, Bermuda 1920 tercent to 1/-, 1936 KGV to 1/6, 1962 defin to £1, Br Guiana 1934 to \$1, 1954 to \$5. Br Virgin Is 1899 to 1/-, 1d war stamp Pl.5 blk 12, 1956 to \$4.80, 1962 to \$4.80 FU; Cayman 1962 to £1, St Kitts 1921 to 5/-, 1954 to \$4.80, St Vincent 1955 to \$2.60, St Lucia 1936 to 2/6, St Helena ships to 1/6, 1961 defin to £1, Tristan 1963 resettlement to 10/-. All MH + few UPU, SW sets, occasional rust spot.	300
346 1970-87 FDCs in 3 binders (292), some spotting on early 70s.	60	366 BRITISH COMMONWEALTH Colln in 5 albums of African & Indian Ocean territories mostly KGV1 & early QE11 MH, few earlier; defin sets mainly short sets but some complete, noted Bechuanaland 1925 ovpts to 1/-, 1938 to 10/-, 1961 to 1R, 1962 to 2R, Gambia QV 1898 to 1/-, 1922 pictorials to 3/-, 1953 to £1, Mauritius 1926 KGV to 2.50R, 1953 to 10R; Nigeria 1953 to £1, Seychelles 1953 to 10R, 1962 to 10R; Sierra Leone 1921 to 5/-, 1961 to £1, 1963 to £1; Swaziland 1956 to £1, 1961-2 defin sets(3) to 2R & also Zanzibar, various commen sets, occasional rust spot.	300
AUSTRALIA — POSTMARKS		367 BRITISH COMMONWEALTH Mixed mostly U seln in 13 albums, stamps, covers & stationery with South Africa, SWA, Br Caribbean & Pacific sets & m/s, Ireland & FDC (68), Canada & FDC (40), GB KGV1 & early QE11 with £1 SW, defin to £1, HK, Ascension, Caribbean sml lot m/s M/FDI, BAT FDC's (26), FID & South Georgia FDC (40), Ross Dependency FDC (8) + Commonwealth aerogrammes M & FDI (149), Maxi cards (51). Rust on many. 2 boxes.	260
347 1950s-70s Meters in the RAI-T29 series colln formed by old timer, annotated, dupn in 3 boxes.	80	368 BRITISH COMMONWEALTH Mostly QE11 FDCs & Aust commercial covers with a wide range of countries, also, loose m/s & flight covers, noted some rust. 3 boxes. (1200)	200
348 1956 Melbourne Olympics, 52 cards each with diff Opening day pictorial pmks - cards have 4 seven seas gold label souvenir labels. (52)	100	369 BRITISH COMMONWEALTH M/S mounted into 4 albums, 1970-80's period for Caribbean, African & Pacific countries, also, sml seln BAT, Channel Is, all cds, some rust.	180
349 2015/16 Accum of CDS postmarks mainly NSW country towns. (1000)	80	370 BRITISH COMMONWEALTH Collectors remainders, U, lots pickings in 5 s/b, hours of fun. Also 3 double-sided varios.	120
350 2015/16 Accum of CDS postmarks mainly Vic country towns. (1000)	80		
351 2015/16 Accum of CDS postmarks mainly Vic country towns. (1000)	80		
352 2015/16 Accum of CDS postmarks QLD(200) NSW(200) VIC(600) country towns. (1000)	80		
353 2015/16 Accum of CDS postmarks WA(100) SA(100) QLD(200) NSW(200) VIC(400) country towns. (1000)	80		
AUSTRALIAN TERRITORIES			
354 Colln in 10 albums, Papua 1932 to 2/- U, 1938 airm FDC, PNG sml U colln with 1952 to £1, birds to 10/-, dec to 1980 all CTO, FDC's 1952 1st issue to £1, 1/7 cattle, 10/- Rabaul, then dec to 1997, PSE's & aerogrammes M&FDI; Norfolk Is sml seln U to 1980, FDC's to 2002 with Ball Bay, 1959 colour changes, 1953 to 5/-, 1960 to 10/-, PSE's to 1989 M & U, aerogrammes, local bklt (20) + sml lots AAT, Nauru CTO, Christmas Is, aerogrammes & Aust international stamped envelopes M&FDI, rust on many. 2 boxes.	180		
356 Xmas Is, Cocos, Norfolk, AAT, 1c-4c mostly MUH multiples, singles. 630g = 6 300. With variety. Rarely seen qty for packet maker.	85		
357 A.A.T. 1966-95 Colln on 30 h/less pages & packs FV \$85, also, 1957-87 FDC's (57) incl many sets of 4 base pmks, noted 1967 set on 3 Aust Post FDC's.	80		
AUSTRALIA — MILITARY MAIL			
358 1940s Forces mail from MI PO Wagga Wagga, plus mail Syd-Bombala. Low value KGV1 definitives.	100		
REGIONS & COUNTRIES — A-Z			
359 ASIA 2007-11 new issues on (316) stockcards, incl sets + MS-India, Indonesia, Korea, HK, China, Japan & Singapore.	150		
360 AUSTRIA NO LOT			
361 BARBADOS 1890s - 1930s Accum. of postal stationary covers M & U from QV to KGV & some wrappers + Hagner with stamps.	100		

Lot No	Est A\$	Lot No	Est A\$
371 BRITISH COMMONWEALTH 1971-88 FDC's in 7 lge albums, wide range of countries with Caribbean & Pacifics, HK, BIOT, BAT, Ascension, St Helens, Mauritius, Seychelles, Singapore, many with thematic interest-wildlife, birds, maps, stamp anniv, Royal events, some m/s's, mostly unaddressed. Many affected by rust. High original cost. (1200)	250	391 GREAT BRITAIN Raflet, joint services, army museum commem FDCs 1969-96 incl high commanders of RAF (260+). Cond mixed. Also RAFlet magazines & handbooks, civil aircraft markings. 2 boxes. (260+)	100
372 BRITISH COMMONWEALTH 1980s colln in packets (c120) as received, incl GB, PNG, Fiji, Aust Territories, & 1981 Wedding omnibus.	100	392 GREAT BRITAIN Collectors remainders on hagners, st/sheets. Some earlies M/H & U.	100
373 BRITISH COMMONWEALTH NO LOT	10	393 GREAT BRITAIN 1969-96 Bklt in stocksheets incl Cooks (5), £1 Wedgewood (8). dec FV £634.	400
374 BRITISH COMMONWEALTH 1989-2002 FDC in 6 albums, wide range of countries with HK commems, m/s's & defins to \$50, Falklands, Tristan, Swaziland, Gibraltar, Ascension, Caribbean & Pacifics, BAT, St Helens, many with thematic content incl aeroplanes, WWF, Royal events & Anniv, many m/s, all are unaddressed, but many affected by rust, huge original cost. (870)	250	394 GREAT BRITAIN 1970-2012 MUH on stockcards incl bklt, m/s, with dupn. FV £728.	450
375 CANADA 1903-87 Colln in 11 home made albums. M&U incl covers & MUH blks. FV C \$125.	100	395 GREAT BRITAIN 1970-2012 MUH mainly later on stockcards incl, bklt, m/s, self adhesive, with dupn. FV £730.	450
376 CANADA 1940-95 Colln of bklt with dupn, FV C\$615.	300	396 GREAT BRITAIN 1971-2000s MUH on hagners & Varios with dupn, incl some bklt. FV £1061.	600
377 CANADA 1965-2008 MUH accum incl m/s with FV C\$750+.	370	397 GREAT BRITAIN 1971-2010 MUH mainly PO packs. FV £603.	400
378 CANADA 1968-96 Seln of bklt with dupn. FV C \$795	390	398 GREAT BRITAIN 1971-84 Stitched, folded & window bklt, with dupn. Lge quantity on hagners & Varios. FV £1336.	700
379 CHINA Modern on 6 hagners & alb. CTO blks & singles, cvrs M & U. Nice clean lot but much dupn. (1000s)	150	399 GREECE U colln in s/b, few earlies but main strength post WWII, plus Israel U & Aust souvenir items incl Bi-centennial colln, FV \$58 M.	120
380 CHINA Yearbooks (4) 1997, 98, 99, 2009 + 2 sml books. CV £170	120	400 GUERNSEY 1970-90s , Alderney & Jersey MUH sets & m/s, on 232 stockcards.	100
381 CZECHOSLOVAKIA Collectors remainders, U, pickings in 4 albums.	100	401 GUERNSEY 1987-2009 Year books, most complete except 2005. FV £519.41. (23)	550
382 GERMAN STATES 1850s-1920s U (800+) & 1900-50 U (500+, 3 m/s) all in 2 Linder Falzos albums with slip cases. French Zone 1946-49 M/U on Linder pages (150+ 5 m/s). Then 1920s-90s (2500+, & m/s) all on 108 hagners.	150	402 GUYANA Early accum various 1966 Indep opt types & wmks (values to \$5) in qty incl \$1 SG396 (17), 1968 Animal defins 40c - \$5 (14+ each), 1968 MCC Tour sheetlet (43). Fine MUH (some U to \$5 on part covers. CV£700+. (100s)	100
383 GERMANY MUH pre-Euro in multiple sets, singles & m/s; 1949-50s better singles with 1949 30pf Wichern U, 1951 St Mary's Church pr U; 1951 Phil Exhib U; range of other singles then Occupation issues; early Berlin, East Germany & Nazi issues MH/U; good lot in 4 s/bs & 1 album.	220	403 INDIA 1649-1743 Chieftans Els with Indian study circle article.	100
384 GERMANY Retired dealers stock, priced on hagners mostly 2 of each, Bundepest 700, Berlin 650, some Reich. Moderns look fresh, MUH. Marked retail \$1200, some unpriced.	190	404 INDIAN STATES 43 revenue stamp papers with good variety.	100
385 GERMANY Ex-dealer's stock in alb & 5 s/bs with East, West & Berlin issues post WWII, MH/MUH/U very extensive dupn of set & singles incl many MUH sets, also few SAAR.	140	405 INDONESIA Ex-dealer's stock in 4 albs & s/b, 1951-83 period, mostly MH/MUH with heavy dupn 1970-80 decade, some earlier sets, many m/s & s/b with U dups.	140
386 GERMANY Clipped paper Charity mix, Lions Club (8.5kg)	100	406 ISLE OF MAN 1985-2000 Year Books. FV £213.44. (16)	200
387 GERMANY Pickings in 4 lge and 1 sml s/b, U.	100	407 ISLE OF MAN 2001-09 Year books. Stamps in place. FV £290.76. (9)	250
388 GHANA 1957-65 Colln in blks +. Mounted in 4 albs.	100	408 MALAYSIA States QE II accum largely MUH incl Kedah 1957 \$2, 1959-62 set , extra \$5 (both P13 x 12½) & 8c blk of 30, Kelantan 1957-63 set, extra \$5 (6), 1961-3 (8+ sets), Negri Sembilan 1957-63 \$2, P13 x 12½ pr, Pahang incl \$2 both perfs, \$5 P12½ (2MUH/2M), Penang 1954-7 defins (8+ sets M/MUH), 1957 \$5 M, Perlis 1957-62 10c maroon (17), Selangor 1957-61 \$1-\$5 M, \$2 (8), 1961-2 (2+ sets), Trengganu 1957-63 \$5 (2) most 1965 Flower & 1972 Butterfly sets, Malaysia \$2 & \$5 Birds etc. Mainly fine. CV £6150 (100s)	500
389 GREAT BRITAIN U in 8 albums noted KGVI 2/6, 10/- plus FDCs. Also box of U stamps.	120	409 MALTA U Dupn in 4 s/bs, KGVI to 1980, noted KGVI to 5/-, QEII to 10/- + s/b MUH commem sets & singles.	100
390 GREAT BRITAIN Special Year books (i.e. Commems) 1984-95 containing 451 MUH. (12)	100	410 MAURITIUS QEII MUH accum incl 1952-58 10c yellow-green shade (24), 1r deep grey-brown shade (blk 12), 10r, 1967 Self Govt ovpts (5+ sets) plus 4c short branch variety (5 in positional blks), 1972 Pirates (17 sets). Generally fine. CV £580 (100s)	100

Lot No	Est A\$	Lot No	Est A\$
411 NETHERLANDS 1976-97 Colln in Kabe h/less album 1976/94 mainly complete MUH & Davo h/less album 1995-97 also mainly complete MUH, many m/s, (No 1981-91 defins).	300	431 SWITZERLAND Odds & ends in small box with various 1957-83 Pro Juventute bklt (staples removed & ex duplicate panes), 1953 & 57 Pro Juventute FDCs, several better commercial cvrs incl 1921 postcard bearing 1908-33 7½c grey tete-beche pr. Mainly fine, (45+, 13 bklt & cvrs).	100
412 NEW ZEALAND 1993-98, 2002-04 year packs. FV NZ\$780.	350	432 THAILAND 1992-2001 and a few from 1972 MUH on pages, 363, 96 m/s, 4 bklt & 2 covers.	150
413 NEW ZEALAND Colln in 7 albums with sml U seln 1915-91, better items 1926 Dunedin, 1931 Airs, 1934 Trans Tasman, 1953 QE11 to 10/-, 1960 to £1 then dec commems sets CTO; m/s's 1958-99 (114) CTO incl stamp exhib & show Ovpt's, FDC's 1935 Jubilee, 1936 commerce, pre dec commem sets then dec to 1997 values to \$20 + m/s (400); printed stationery/PSE's M&FDI (62), max cards (101).	200	433 U.S.A. Box of covers etc., old & new, postmarks interest.	100
414 NEW ZEALAND Year Books 1984, 87-95, 2001 containing 644 plus 27 m/s, FV NZ\$398. (12)	150	434 U.S.A. 1950-2004 Colln is accum of MUH incl booklets, sheetlets & self adhesive. FV US\$1300 +.	650
415 NEW ZEALAND M & U dupn in alb & s/b starts with 1935 pictorials, 1960 defins to £1, commems, health sets from 1929, few Hygeias, 1960 m/s & CTO, Govt Life Insurance & Ross Dependency M & U, some rust.	120	435 VENEZUELA Ex-dealer's stock, patchy accum dups in 8 s/bs, mostly lower values, mixed M & U, main value in accessories.	100
416 NEW ZEALAND Colln of QV to 1980s, mainly KGV1 & QE11 pre-dec MUH/M/U all in 5 albums, 107 hagners & 6 Varios. Pickings. (2500+)	100	<u>THEMATICS</u>	
417 NEW ZEALAND Album of U stamps also packs & year books 1984-85.	100	436 AIRCRAFT. Huge colln widely spaced in 36 hagner albums, all countries, mostly recent material MUH, incl some better Aust 1931 K/Smith & OS ovpts, but missing better sets of US, Germany, France comprises sets, singles & m/s, few earlies are U and some duplication + specialized collns of RAF Anniv, 200th Anniv manned flights, relevant literature & 4 albums Aust PSEs & FDI & some flight related cancels, high original costs incl accessories. In 22 boxes.	1,600
418 NEW ZEALAND 1953-2013 Sparse coll mostly U on c455 SS h/less pages in 3 albums (No 2/6 QE, 3/- Official, nor Health M/S, noted 2001-03 Lord of Rings set 18 M/S MUH, then almost nil to 2013 ex 2006 \$5 FDC + NZ Life & Ross Dep few on c30 pages & 50 blank NZ pages in binder. Some perf rust on earlier.	150	437 Large quantity of stamps covering a wide range of topics incl beetles, art, animals, birds, cars, butterflies, fish, dogs, ships, trains, shells, horses, flowers, space, olympics & dinosaurs. Presented in 6 s/bs & s/back album. Outstanding colln in good cond. (1000s)	140
419 NEW ZEALAND 1967-2001 MUH accum incl better. FV NZ\$776.	340	438 Binder with colln of Rubens paintings plus postcards (500+) also sml colln of birds.	90
420 NEW ZEALAND 1970-2001 MUH on stockcards incl bklt, self adhesive, m/s. FV NZ\$1020.	450	439 ROYALTY Charles & Diana - 2 certified compendiums, one with 10 FDCs and other with protected MUH colln - appears complete.	40
421 NEW ZEALAND 1970-2001 Colln MUH incl bklt & better. FV NZ\$939.	420	<u>CINDERELLAS</u>	
422 NEW ZEALAND 1970-2009 Accum on stockcards incl bklt, m/s, points issues, self adhesive. FV NZ\$1006.	450	440 Colln (1700) on 100+ hagners/Varios & revenues.	100
423 NEW ZEALAND 1970-2010 MUH on stockcards incl m/s & blks. FV NZ\$1407.	630	441 many countries, labels, framas, cutouts, postmarks, seals, stat.cuts etc. (c500)	65
424 NEW ZEALAND 1970-90 Accum of MUH in year packs, books & inserts. FV NZ\$950.	420	443 BELGIUM 1950s Postmark interest: Railway parcel invoices with railway stamps & labels - some with postage as well. (460)	60
425 NORFOLK IS 1947-91 M colln complete in 7 seas h/less album + 50 FDCs 1986-93 in sml cover album.	120	444 REVENUES Colln of stamps M/U, on/off paper, on piece & on docs. Massive dupn of mostly low values. (100's)	50
426 PACIFIC ISLANDS Cocos + Christmas Is (1935-94) all on 576 stockcards + hagners/Varios (82), incl sets + m/s.	150	<u>COLLECTIBLES</u>	
427 PACIFIC ISLANDS Patchy annotated collections in 5 albums, noted NZ 1950-60s Health m/s, 1960 commems blks 4 MH, Fiji 1922 to 5/-, SW MH; BSI 1956 SW MH; Pitcairn 1940 - 1/-, 1957 to 2/6, 1964 to 8/- MH; early Tonga; Samoa, Cook Islands MH; GB KGV1 to £1 used, QEII pre-dec commems MH; Canada used, some rust.	100	445 Franklin M 'The 100 greatest stamps of the World' sterling silver miniature coll is display box & display chart + discription of each item in seperate box. Original cost was \$2025.	500
428 PAPUA NEW GUINEA M & U dups in 3 s/bs, few pre-dec with 1952 pictorials to 2/6, QEII to £1, Birds to 5/-, main value in dec sets & singles, some rust.	100	446 COMMEMORATIVE PLATES, incl Copenhagen porcelain of opening Sydney Opera House America's Cup (2), Franklin Mint Bald Eagles (3), Bradford exchange (Elvis Presley & Arnotts Biscuits), Westminster, Guide Dogs, opening Parliament House Canberra, First Fleet (2), Phar Lap & Carbine.	100
429 PAPUA NEW GUINEA 1960-2011 Colln MUH/M, few earlier all on 252 stockcards incl sets, m/s, few blks + packs.	150	447 Cigarette & trade cards, incl dogs, butterflies, actors, aircraft. Noted complete sets (514) on 34 hagners & 2 Varios. Also modern basketball cards (1400+) in a box.	100
430 SOUTH AMERICA Chile to Venezuela, early to modern, MUH/M/U. Good pickings. (1000s)	250	448 COMMEMORATIVE POCKET WATCHES. Australian bicentenary & Statue of Liberty Centenary. Also service medals (4), badges (3) & trench art.	80

Lot No	Est A\$	Lot No	Est A\$
449 Australian items relating to Politics/ Federation commemoration.	80	509 Ring folder with 41 hagners, mostly U - Austria, France, New Caledonia, Swiss & USA.	100
450 Decimal publicity photographs large selection for Australia, PNG, NI, Samoa, Fiji, some ageing	80	510 2 S/B of Cinderellas and Labels with some better items. Mixed lot. (100s)	90
451 Stamp oddments, notably McNeill souvenir sheets 1981 signed by Joan Sutherland (multiples), others signed by designer Jennifer Toombs.	50	511 Seln of all different commems - good value + 21 m/s. (1344)	90
452 VINYL RECORDS (57) From Bing Crosby & Frank Sinatra to the Village People & Col Joye, includes a good selection of stage show soundtracks plus 19 song books. Also a folder of Sports magazines.	50	512 M/U in 2 small chinese s/bs. Noted decimals Navigators MUH & extra \$4 & specimen 75c, \$1, \$2, \$4 values. Itemised list incl. (100s)	90
453 COINS world assorted. (10kg)	60	513 Binder with mixed lot on varios, hagners, best section 'Norfolks'. Some Aust bkls, KGV 3d blue.	80
454 COINS World assorted. (10kg)	60	514 Two albums covering a wide range of Countries. Good for Thematic collector or club circuit books, incl a good range of Commonwealth stamps.	80
455 COINS World assorted. (5kg)	40	515 Good selection of commems - interesting pickings - all different! (1038+20)	80
456 POSTCARDS NSW & Vic early B&W/col, incl Melbourne/Sydney coastal & inland views. U with stamps in sleeves, good cond. (70)	200	516 Estate album. An old collection unpicked in mixed condition. (3000+)	80
457 POSTCARDS Vic old B&W col mostly U with stamps. Views of Melbourne, country & coast, in good cond in sleeves. (50)	180	517 M & U on 17 Hagners. Pacific, N.Z., Canada, Jersey specimen, Monaco, Malaysia, Denmark, Germany. 5 m/s. (900+)	80
458 POSTCARDS AVANT promotional, advertising, publicity seln, complete colln of first 8000 never seen before. Real arthouse, very colourful with some dups. 2 boxes. (14kg)	60	518 SG album with mostly U colln - some Aust States. (2306)	70
459 POSTCARDS World postcards, some unused, many modern & earlies. (100s)	60	519 Mainly Australian in red Lighthouse s/b, mostly used, some foreign all mixed condition.	60
460 POSTCARDS World postcards Unused. Modern & early. (100s)	60	520 NZ, Pacific is & Sth America. NZ album with varieties. Some FDCs. Could be pickings.	60
461 POSTCARDS GB PPCs, all used with decent postmarks, mainly 1905-1920 good range. (90)	60	521 Wide range of Commonwealth countries. Noted Malaya BMA to \$5 U + interesting colln of New Guinea Bird of Paradise in 2 albums.	60
462 RAILWAY TICKETS 1990s-2000s Collection of NSW Rail, Bus and Ferry Tickets (c1600) sorted into 10 pocket display sleeves & an accumulation in a box (c2200) including some uncut, cardboard, showlink, Newcastle ferry, cruises. (c3800)	150	522 31 covers mainly Air related. 21 PSEs same. 10 postcards same, 9 m/s incl 3 NZ Health, 5 Korean m/s (itemised sheet included).	60
463 SOUTH AFRICA 1940s Cigarette cards: wildlife, medals, national parks - in 4 books.	60	523 Old Strand album with mostly U & pkt of 'extras'.	60
<u>COLLECTIONS IN ALBUMS & STOCKBOOKS</u>		524 M/CTO. Strength in Nth Korea, Poland, Hungary. 12 m/s. (195)	40
<u>WORLD</u>		525 Maxi cards (123) + assorted post cards (223).	40
501 Old Schaubek Album to 1907 - interesting lot (100s)	500	526 1949 U.P.U. Issues, from 'rest of world' LHM. Best French Colonies omnibus, West Germany, Lebanon, Syria in album. (170)	100
502 Mostly U colln with many countries & few Brit Comm. Clean lot in 2 s/bs. (3064)	150	527 1950s+ Scandinavia: U from Austria, Luxembourg, Liechtenstein in 14 double-sided Hagners. Some duplication. (800)	100
503 Central & South America: dilapidated s/b with accum of 12 countries. Value in early material, ovpts, unusual types. Mostly used. Often 3 each. Inspect for pickings! (c1500)	110	528 CANADA QV to 1970, mostly M after 1948. Noted many blocks 4, incl. imprints. Noted 1908 set of 8-20c M; 1927 (3) M. (1000s)	150
504 Pacific Is & AAT M in s/b, plus Japanese M, Aust & World U in s/b.	100	<u>AUSTRALIAN STATES</u>	
505 Several hundreds of stamps, could be pickings.	100	529 Qld from 1870s, noted 4 figs to 2/- Cr/Q + CR/A, L Chalons Post U to £1. WA sml puncture hole Officials to 6d, 1854 1d U & 4d U, SG 1,3. TAS 1860 6d grey pr U, SG 45 & £1 Tablet U, SG 225. Cond varies. (160)	300
506 2 early 20th century Lincoln Stamp Albums untouched since about 1940. Some Cinderellas. Worth examination.	100	530 Stamps in binder from 1880s M + U, mainly U, NSW & Qld incl Rlys & revenues, noted Qld KGV to £80 + numeral types to £200. (1500+)	200
507 Interesting colln of Aust, Canada & NZ imprint blks 4, also noted early Canada bkls & strips. Sml China worth viewing. Colln of Aust Roos to 1976 many MH.	100	531 All states - U in stockbook - some duplication. (575)	150
508 U in old SG peg alb, strength in Netherlands, Eastern Europe, Hungary, incl 1871 set to 25kr. A few revenues. (100s)	100	532 Vast colln from all States incl NSW Star cancels. Numerous numeral cancels & Government imperfs. Values to one shilling.	120
		533 2 S/B's with used of all states. Noted some early NSW & M.H. Tasmania scenes to 6d. (650+)	100

Lot No	Est A\$	Lot No	Est A\$
534 Mainly U accum of later issues in quality s/b: NSW incl M 2/6 Charity (thin); 11/- (2m); Stamp Duty to £1; Qld incl Chalon Heads; TAS, VIC; + WA incl fiscals; plus 1908 n/paper wrapper. (324)	100	551 1913-65 Colln pre-dec in s/b with 21 Roo's, 26 KGV, & 143 Colonial at back of book. Incl 120 MUH & the rest U/FU. (430)	200
535 Postmarks KGV period A-Z in s/b. (400+)	100	552 1913-65 mainly U colln on 42 h/less pages in one 7 seas album, best are KGV 1/4 C of A wmk, 1932 1/- lge Lyre OS, 1934 9d Mac, 1938 £1 Robes, 1949 Arms set (perf rust), few dups some rust. (c330)	100
536 1860-1910 U seln. S.A. Earlies, later to 5d, 'OS' to 6d. QLD to 1/-, Stamp duty to 10/-. NSW range, Cent to 1/- + OS. Vic regular, Stamp Duty, Postage to 6d. Mixed cond, shades. CV \$860 (100)	100	553 1913-71 SG album with useful Roos & KGV heads U - later some M incl 3d Kooka (2 blks of 10) & later KGV & QEII. (996)	80
537 1860s-1910 Selection U, NSW Cent to 1/-, later to 2½d, 3d. Stamp duty to 5/-, S.A range to 5d, 'OS' to 6d. Vic standard, SD, postage issue. Qld range to 4d, mixed cond, incl shades. (100)	95	554 1914 - 1978 Mixed M & U, mainly decimals. Noted Harbour Bridge 2d red imprint blocks & 3d plate block.	100
AUSTRALIA		555 1927-89 U coll on SS illust pages (c170) mostly lower values (no Robes, Arms or pre-dec Navigators), perf rust on some.	50
538 & AAT in L/H h/less padded album + matching slipcase. As new cond, original cost \$600+ 1913-88. Few Roo's & KGV, 213 pre-dec with MUH dec FV \$265.	250	556 1927-93 M Coll on SS hingeless pages (c200), pre-dec sparse (no Robes, no Arms), Navigator set 6 rusty, Food blks 9 slit gum rust. Decimals nearly complete (no Framas, no gutter prs, no P & S, no ovpts), FV \$470, some perf rust.	300
539 1913-48 colln in s/b with mostly U Roo's to 5/- & £2 specimen, KGV heads with varieties, later commems & some BCOF.	160	557 1928- U collectors dups in 2 s/b. Incl few States, then Aust to 1974. Other s/b has 60c issues + few stamps on paper. Medium duplication. (1000s)	50
540 M & U collection in album with KGV heads, 6d engr Kooka, 1934 Vic Cent, 1935 Anzac, SJ, 1936 SAC sets, KGV OS ovpts, 1/- Lyre OS all used, 1950 - 60s commems prs & blks MH, album 1960 FDCs letter rate values (62), Territories album small collection NI 1947-66 MH, PNG 1952 to 1/-, 1959 to 5/-, butterflies to \$2, commems 1967 some blocks 4 MH.	150	558 1930-80 GVT perfins, all diff U. Defins & Commems from 'T', VG, GNSW, values to 2/- & \$1, flts. (100)	65
541 Estate colln to KGV. Unpicked mixed condition. Best is 5/- Bridge commercial used. KGV heads to 1/4, Roos to 2/-, dues. (397)	100	559 1932-65 GNSW perfins- all diff pre-dec incl lge 1/- Lyre & lge 6d Kooka defins & Commems to 2/- U, some flts. (80)	65
542 U colln on pages with Roos to 5/-, KGV heads to 1/4, 1930s commems, Robes to £1, Navs to £1, then range dec sets to 1989, many gaps, rust throughout.	100	AUSTRALIA — KANGAROOS	
543 dec/pre-dec M/U, KGVs Roos, duty stamps, few M dec on 18 hagners + world on 12 Hagners. Could be pickings.	80	560 Lge range used in s/b. Some varieties noted, plenty to interest. (1040)	500
544 SG album with mostly U coll - useful Roos & KGV + SHB. 2d imprints & OS (M) to 1960 & some State stamps. (628)	80	561 L/house 4 ring U Roo's to 2/- values plus GV lows, many varieties Punc OS & OS NSW. (430)	60
545 Paragon album with U Roos & KGV, also KGV imprint blks, noted Bridge OS, 1/- Lyre bird, 1938 set punctured G NSW all U.	60	AUSTRALIA — KGV ISSUES	
546 1850-1975 & states. M & U on pages, value in Roo's & KGV. (noted Roo's 4d, 5d, 2/- 1st wmk MH; 5/- & 10/- C of A M/U). KGV MH ½d to ¼d (C of A), 6d 1913 Kooka MH & FU, 1935 Jubilee set MUH; Macarthur set MUH; 1/- Anzac MH; Robes (thick) set MH & U; 5/- Arms FDC. A nice colln to build on. (100s)	400	562 Also Roos on hagners in binder. Collectors accum M/H/U incl many punc OS, OSNSW. (500)	700
547 1860-1965 Seven Seas sheets in ring folder with some State stamps (U) & later issues from Roos to QE11 pre dec U.	65	563 Logical colln on leaves, mostly U. Sorted for varieties in binder. (1130)	500
548 1913-1985 U Roos to 5/- & KGV commems + dec, U & M (FV=\$160); on Seven Seas pages.	110	564 ½d to 1/4 mainly used (1200+), noted 1d green SMW & CofA blocks + imprints, 2d surch plate No blks & imprints, inv wmk, incl 1d Die 2 sub-cliche (3) on 66 hagners.	200
549 1913-1988 Useful Roos to 5/- & KGV to 1/4; later pre-dec M or U + dec MUH (FV=\$282); also few pages of States; on Seven Seas pages.	200	565 with varieties, flaws, some notated on rear of stamp in pencil (1250) + 63 Roo's. Cond varies.	180
550 1913-56 U coll mounted on 14 pages, incl Roos to 5/- (smudged parcel pmk), KGV to 1/4, 1934 Vic Cent 1/-, 1935 Anzac 1/- crayon, Arms 10/- (3), some perf rust; + Qld on 3 pages & 3 Antarctic covers. (c420+2cv)	80	566 1913-40 Deceased estate accum Roos & KGV (incl OS & perfins) plus Dues U on hagners.	400
		567 Ring binder with basic colln of single copies all wmk. Generally LHM. Usual centering evident on 7 seas printed pages, incl 4d lemon, 4½d sml Die 2 CTO, all 1/4 values. (71)	750
		568 Various on hagner type in binder. Over 300 items mostly varieties (listed & unlisted. Some better incl 3d SM 14 perf OS inverted wmk.	200
		569 KGV Heads 1d red (300), 1½d chocolate (200), others (200+). Shades clearly seen, dated pmks etc, unchecked. INSPECT. Good U/FU. (800)	110
		570 Commems on leaves. Value in high values MH/GU. (200)	350
		571 Commems on leaves in binder. Lots of higher values, both MH or good U. (200)	350
		572 Album pages with 60 blks of 4, mostly imprints. Plenty of U singles, incl 5/-, 10/- Arms.	130

Lot No	Est A\$	Lot No	Est A\$
<u>AUSTRALIA — KGV I ISSUES</u>			
573 1932-56 Extensive colln of ½d yellow Kangaroo. Full sheet, no wmk, ½ sheet, singles, blks. Lots varieties.	15	594 1999-02 SES plus Personalised sheets, some duplication, noted App, 2000 Paralympic Personalities set of 5, Skyworks, in as new LH Grande pages & vario G binder with slipcase. Total FV \$1284.	750
574 1936-40 Colln of issues on leaves in s/back. Cable to AIF incl some 16 blks Air, 130 singles. Generally U or MH. Some imprints, varieties noted. (194)	200	595 2001 AFL SES sheets, 2001-6 NRL, mainly 2005-6 packs, in as new LH clear Grande pages & vario binder w/slipcase.	190
575 1937-49 Accum of lower values to 2/-, mainly M imprints, other blks, variety blks/strips, some coils; note third of imprints are blks of 8, on 30 sheets/pages, but some stamps are brittle or stained (moisture damage?). (c1000)	120	596 2002-4 SES sheets + Personalised stamps + NRL & AFL SES sheets, dups in as new LH clear Grande pages & vario G binder w/slipcase. (124)	590
<u>AUSTRALIA — QEII ISSUES</u>		597 2002-9 SES + Personalised sheets, some dupn, in as new LH clear Grande pages & vario G binder w/slipcase. FV \$739.	440
576 MUH 2006 Comm Games set 17 sheets, 2008 Olympics set 14 sheets (4) plus Beijing print set 14 sheets (3). 1966 QEII 4c blk of 20, upper plate '27', 7c blk 20 lower plate '14', 1971 Xmas blk of 25, 2007 Blast Off m/s/coin pack, 2001 Cent SShow supporters pack, 2001 Qld SShow set No 1 etc. FV \$620+.	350	598 2005-8 Personalised Stamp S/A sheets - domestic 22 FV \$230, International Post 19 FV \$618 - in as new LH clear Grande pages & vario G binder w/slipcase.	500
577 1966-2005 m/s & bklt ovpt for international & local stamp exhibitions & shows + matching items not ovpt, MUH & CTO. (256)	250	599 2006 C'wealth games set of 17 m/s, also 2008 Beijing Olypics set of 14 m/s, all mounted on 31 hingeless pages, total FV \$132. CV £145 (265)	120
578 Pre-decimal sheets in 2x Mint sheet files. Noted 1954 RV re-entries sheet C, 1956 Olympics 2/- flaw on T. (40+)	140	600 2008 AFL Footy stamp pks set in as new LH clear Grande pages & vario G binder w/slipcase, FV \$160. (16)	100
579 Xmas 1970 blks 25 (2), blk 7. Cook Bi Centenary 4 sets + 3 m/s (1 Anpex). Cook P.O.P. All MUH. Also, strip of 5 on commercial cover.	130	601 OLYMPIC GAMES 2000 Special album, stamps, sheetlets, coin covers (2), FV \$212.70.	140
580 Mounted dec varieties/plates etc. Real 'odd ball' lots. FV \$140+. CV \$140+	100	<u>AUST BOOKLETS & POSTAL STATIONERY</u>	
581 Decimals U, mostly FU commems. (700)	30	602 Patchy colln in L/H album, dec from B39 (5c,4c red QE11) to B76 (1994) incl paper varieties, reprints some exhibition/show ovpts (10), many gaps, rust FV \$350.	200
582 1950-65 Accum to 7/6 mainly M imprints, other blks, variety blks/strips/covers, some coils, 5d imperf bklt panes, note some imprints are blks of 8, all on 28 sheets/pages. (c1100)	160	<u>AUSTRALIA — COVERS</u>	
583 1953-7 Collectors stock pre-dec selln, MUH, singles, blks, etc.	100	603 Qld, 1893-1912, mainly 2d, but incl 1901 'Deficient postage', 1906 taxed 4d, 1870 6d (2) + few later (82 cvrs, 9 p/card), cond mixed on 27 hagners/varios.	100
584 1966-1983 U pre-dec & MUH decimals (FV=\$180).	100	604 Scout cvrs in alb, noted 1912 KGV 1d p/card w/typed invitation to Melb Lord Mayor's reception for Baden-Powell, then 1935-83 range special cvrs & pmks. (107)	100
585 1966-2012 High value seln defs \$1.10 to \$5 (4) & \$20. commems \$1 to \$2 & \$2.50 plus range internl to \$2.60 & \$5 - GFU, some CTO. (100)	75	605 NSW, VIC, SA, Tas cvrs + p/stat, mainly 1890-1907, noted Vic 'Beer & Bac' PC M (2), also 1919 OAS (3). Total 46 cvrs, 29 p/stat, 25 p/card. Cond mixed on 37 hagners/varios.	100
586 1966-2012 Collection of top & higher values, defs/picts \$1.10 to \$10, Commens \$1 to \$2.45, also range of Internationals to \$2.60. 20% on close cut paper. (100)	40	606 Special FDCs incl 1962 Perth games (25), 1970 Cook east coast souvenir covers (12), 1970 Royal visit tour (22), 1982 Brisbane games (16), Matthew Flinders (12) with lots of others.	80
587 1966-2014 Top & high value collection defs/picts \$1.10 to \$5 & \$10. Commens \$1 to \$2 & \$2.45 also range Internationals to \$2.60. GU/FU. (100)	40	607 Selection from Philatelic Exhibitions with 1934 Melbourne, 1936 SAC, 1952 Bendigo, 1956 Olympex, 1960 SA all registered, 1970 ANPEX plus later series, some dupn, few rust spots. (69)	40
588 1966-89 Colln GU/FU X 4 or 5 of each in lge s/bk, mostly selected for CDS, with many higher values. (1000s)	80	608 1937-1965 Pre-decmial FDCs. (158)	80
589 1969-1991 POPs (80) \$150 incl. 6 AAT in 3-ring padded binder (28 cover sleeves).	90	609 1966-90 Incl AAT bases + noted limited edition Anzac FPO cancel 1 & 4. Also NZ 1969-72 Noted 1969 m/s, PNG 1966-72, Cook Is 1968-72 plus 33 other countries. (2 alb)	50
590 1980s- Folder with U higher values - duplication. (650)	40	610 1970-2001 With special postmarks. Includes some railway & scouting. Most in good condition. (94)	50
591 1994-96 Colln MUH appears complete (no framas, gutter pairs), all on 40 SS h/less pages, good cond. FV \$134.	80	<u>AUSTRALIA — POSTMARKS</u>	
592 1995-99 Incl AAT, MUH (\$10 m/s missing) in Davo h/less album.	150	611 NSW postmarks in s/b usually KGV or pre war commems. From A-Z with Lord Howe & Norfolk Is noted. (500+)	150
593 1999 Album with seln of engraved stamps of Commonwealth of Aust (28 black proofs).	120		

Lot No	Est A\$	Lot No	Est A\$
<u>AUSTRALIAN TERRITORIES</u>			
612 M & U on hagners. Cocos Keeling, Xmas Is, Norfolk Is & AAT. All dec, incl 12 m/s, 2 covers. (1034)	55	634 BELGIUM 1949-68 M/U colln in Davo h/less alb incl Anti-TB sets M, some U, 1951 Political Prisoners M & U, 1951 QEII Medical Fund U, 1952 UPU to 20f U, 1952 Cultural Fund U, 1953 Red Cross Fund M & U, Tourism U, European Child Welfare U, 1954 Bruges Restoration Fund M (couple of creases), many other better sets. Fine MLH & FU to mid 1950s then mostly FU with rather sparse coverage after 1960. CV £1850+ (350+)	320
613 FDC album, 1995-8 FDC/Max cards on 34 Hagners, excellent cond.	50	635 BRITISH AFRICA U colln on album pages, KGV1 & early QE11 reigns with Basutoland 1938 to 10/-, SW 10/-, 1953 to 10/-; Bechuanaland 1938 to 10/-, SW 10/-, Gambia 1938 to 10/-, £1 SW, 1953 to £1, 1966 Birds to £1; Gold Coast 1948 to 10/-, SW 10/-, KUT £1 SW, 1954 to £1; Nyasaland 1938 to 5/-, 1945 to 20/- SW 10/-, 1953 to 20/-, Rhodesia & Nyasaland 1954 to £1, 1959 to £1; Sierra Leone, Sth Rhodesia 1952 to £1, 1964 to £1, Sudan, Swaziland & Zanzibar, rust on many.	250
615 A.A.T. Seln 1957-2000, pre-dec to 2/-, defines to \$1, & \$1.40. Commems to \$1.20 & \$2. Also sml range of Christmas Is to 2010, values to \$2. GFU.	65	636 BRITISH CARIBBEAN KGV1 & QE11 colln U on leaves with Anguilla, Antigua 1938 to £1, SW, QE11 1953 to \$48; Bahamas 1938 to £1, Columbus to £1, 1948 Tercent to £1, SW, UPU, QE11 1954 to £1, New Constitution to £1, 1965 to £1, Barbados 1938 to 5/-, 1950 to \$2.40, Bermuda 1938 to 5/-, SW, 1953 to £1, 1962 £1, 1970 dec to \$2.40; Br Guiana 1938 KGV1 part set to \$2, SW, UPU; Br Honduras 1938 to 5R, SW, UPU, 1962 Birds to 5R, Cayman 1938 to 10/-, 1953-1962 to £1, Dominica 1938 to 5/-, 1951 to \$2.40; Grenada 1938 to 5/-, 1951 to \$2.40 + later commems & part defin sets for all countries, some dupn & rust. CV £1200	300
616 A.A.T. 1957-1988 MUH colln; also Christmas Is + Cocos Is (FV=\$228); all on Seven Seas pages.	80	637 BRITISH CARIBBEAN U seln on pages, KGV1 & early QE11 reigns with Jamaica 1956 to £1; Leeward Is 1954 to \$480; Montserrat 1938 part set to 5/-, 1951 to \$4.80 & 1965 to \$4.80; St Kitts 1938 to 5/-, 1952 to \$4.80, 1963 to \$5; St Lucia; St Vincent 1938 to £1, SW £1, 1949 part set to \$4.80; Trinidad & Tobago 1938 to \$4.80; Turks 1938 to 5/- SW 10/-, 1950 to 10/-, 1957 & 1967 defines to £1; Br Virgin Is 1938 to £1, SW £1, later defines part sets & extensive lot of commem sets, some rust.	240
617 A.A.T. 1957-2013 M & U colln on 48 h/less pages in 7 seas album.	50	638 BRITISH COMMONWEALTH Sml seln KGV1 & QE11 U on leaves, Ascension 10/- SW, 1956 to 10/- 1963 Birds, 1971 & 1976 defines to £1, BIOT 1968 to 10R, 1968 Marine Life to 10R, 1975 Birds to 5R; Cyprus £1 SW, 1938 KGV1 £1, 1953 QE11 to £1 Gibraltar, SW £1, 1953, 1960, 1967 & 1971 defines to £1, Malta, Nth Borneo 1950, 1954 & 1961 defines to 10/- + range of commem sets, some rust.	200
618 A.A.T. 1957-2015 M, few U on 7 seas h/less pages, fairly complete, incl some gutter prs, 23 m/s & strips. Pages a bit rusty, stamps OK. (100s)	100	639 BRITISH COMMONWEALTH Pacific & African Colonies on handmade pages incl Pitcairn, Rhodesia. Some odd toning. CV £530 (500+)	150
619 CHRISTMAS ISLAND Two s/b with M&U colln, incl Cocos Is & Pitcairn. (c500)	60	640 BRITISH COMMONWEALTH Good seln of most countries (no Aust, NZ or GB) all different, incl 17 m/s. (1950)	120
621 NAURU 1960-2000 Colln M&U, incl ships to 1/- in springback. (450)	60	641 BRITISH COMMONWEALTH Lighthouse s/b, lots part sets, some high values, Collectors remainders.	100
622 NORFOLK IS 1947-1980 Pre-dec MUH or M; also decimals (FV=\$166). Also Samoa (FV=\$26) & Fiji (FV=\$19); on Seven Seas pages.	70	642 BRITISH COMMONWEALTH Old time album from estate. Unpicked colln. to KGV1. Strong in Hong Kong, G.B., Canada to \$1, Fiji to 5/- and Ceylon to 5R. (1400+)	100
623 NORFOLK IS 1947-2000 Colln in springback U&M. (600)	60	643 BRITISH COMMONWEALTH 1890s + Ring folder with 54 hagners - GB, NZ, Canada etc - noted Falklands 1948 S.W. set, FU.	150
<u>REGIONS & COUNTRIES — A-Z</u>			
624 AITUTAKI Dealer's stock in blue display folder, few early Penrhyn ovpts U, then mostly 1960-90s in full & part sets & sheetlets MUH or CTO.	100		
625 ASCENSION ISLAND KGV to QEII 1960 period value in first 2 KGV issues SG1 - 20, KGV1 set with both perfs. 1935 Jubilee. Cond generally fine LHM. CV £1100 (160)	500		
626 AUSTRIA Rather disorganized mainly FU 1908-85 colln on Vario sheets incl 1920 Carinthian Plebiscite & 1921 Flood Relief ovpts, 1922 Musicians, 1923 Artist's Fund, 1934-6 defines, 1935 Heroes, strong post war incl 1950-53 Bird airs plus fine MUH 1980s-90s range. CV £2950 (100s)	500		
627 AUSTRIA M & U dups in lge s/bk. few better post WWII items, main strength in 1960-80s period & few m/s.	100		
628 AUSTRIA Accum incl sheets, m/s, singles, marginal blks with numerals. All MUH & high FV in schillings - noted 1976 Arms (10). (100s)	100		
629 AUSTRIA 1945-83 L/H alb with mostly M coll - incl some m/s & covers.	350		
630 AUSTRIA 1966-99 M colln incl 11 m/s, 1969 flight souv sheet & 1991 Mozart ESSAY signed by artist, all mounted in hawids on 109 pages. (c1100)	240		
631 AUSTRIA 1984-2007 M colln on L/H pages, incl many m/s.	200		
632 BARBADOS 1890-1980s Parish Cancels on stamps & covers, all nearly annotated. (74)	100		
633 BELGIUM 1884-1980s Lots pickings. Collectors remainders in red s/b + lge 4 ring binder with home made pages.	100		

Lot No	Est A\$	Lot No	Est A\$
644 BRITISH COMMONWEALTH 1929-41 KGVI sets and cover + U.N., 3 unsold auction lots est \$280. CV £343 (112)	100	666 FRANCE Colln in L/H s/b U. Good seln of 1990s to 2007 with heavy dupn in defines & minor commems. Incl paintings & better values. (1787)	200
645 BRITISH COMMONWEALTH 1930-50 Aden- Fiji M/U colln, some complete sets, S Wedding, high CV, some toning. (600+)	100	667 FRANCE Assortment incl French Colonies, no dupn with pickings. (1872)	100
646 BRITISH COMMONWEALTH 1948 OMNIBUS. Silver Wedding series in album. Stamps generally superb LHM. Odd toned sets (Gilberts, Basuto, Falklands). CV £2000 (142)	1,200	668 FRENCH COLONIES 1892-1980 New Hebrides, New Caledonia, Wallis, Oceania & Polynesia in s/b. M & U.	100
647 BURMA 1937 Colln in album with range of issues incl KGV to 5R mounted M, officials to 2R much dupn incl KGV1 blks 4 & 12. (100s)	100	669 GERMANY (BERLIN) Sml U colln, wide range of sets & singles, incomplete, many gaps.	100
648 CANADA Good variety of issues incl high values & recent issues (1248, 10 m/s) - noted \$10 Whale.	120	670 GERMANY (BERLIN) 1948-90 Comprehensive colln in s/b comprising of U (623), MUH/MLH (74) + 2m/s. Nice seln of earlies & complete sets. Dups on pages 1 to 15 not included in count or valuation. CV taken from 10th Ed SG 2012. Worth viewing. CV £6462 (717)	800
650 CANADA 1927-68 Annotated colln on pages, very patchy, noted 1927 Confederation, Historic People, Airm 1930 defines to \$1, 1935 to \$1 + coils and airm, then range of 1950s & 1960s low value blocks all MH. CV £400+	140	671 GERMANY (EAST) Colln 1952-78 of DDR in s/b all MH. Incl selection of nice sets, some dupn. CV £356 (416)	200
651 CHINA PR Junks to 2000s mainly U, noted 1961 Horses M (rust), incl some Taiwan (500+, 11cvr) + presentation books 1995-2007 (3).	100	672 GERMANY (EAST) 1952-90 Exceptional colln DDR all MUH. Incl blks of 2 & 4, strips & 7 m/s with lge quantity of sets. Some dupn. Nice clean lot worth viewing. CV £742 (925)	400
652 CHINA Sun Yet Sen, scarce issue plus H.K. FDC, noted portrait misplaced, plus album sheets. MUH/M/U. (100s)	80	673 GIBRALTAR 1931-94 Complete sets in L/H album. Mostly MUH. CV £707	250
653 CHINA Many short sets, 2835 Water Conservation, 2739 Anniv 1st Mao Tse Tung, lots of others, M & CTO + booklets.	70	674 GIBRALTAR 1993-2000 MUH colln, incl sheetlets & booklets. CV £1000	400
654 CHINA 1950s+ S/b with sets M or U- some toning & later page of Taiwan. (180)	60	675 GREAT BRITAIN QV - KGV colln in SG Windsor alb with useful array of QV to 5/- U, incl 1873-80 4d sage-green, 1880-83 3d & 6d surchs & 1/- orange-brown, 1887-92 M & U range to 1/-, various KEVII M to 10d & U to 10/- incl many shades, range of 1912-24 & 1924-26 KGV to 1/- M & U, 1924-25 Wembley sets M, 1934-36 set M. Mixed cond. CV £8700 (240+)	400
655 CHINA 1952-2004 Colln of MUH stamps (107) & m/s (7). Many in sets & all in pristine cond. CV £134 (114)	110	676 GREAT BRITAIN Machin bklts 1st & 2nd class rates, 13p-63p, various specialist items, duplication, original cost £500+. 277 bklts.	200
656 CHINA 1954-65 & 70-79 Colln MUH but some with gum & perf rust, better sets are 1959 Games, 1964 Peonies, 1971 Anniv, 1974 Industry & 1976 5-year plan (these 5 sets SG £1500), few sets CTO & some duplicates, all in s/b (no m/s). (c940)	1,000	677 GREAT BRITAIN Machin head colln in Leuchtturm h/less album, ½p - £5 incl colour changes, perf changes, phosphor bands booklet panes also Castles to £5, £10 Britannia, issues for N Ireland, Scotland, Wales + frames & postage dues, mostly MUH, some duplication, FV £360.	200
657 CHINA 1980-2002 Lots of complete sets. Mostly MUH. (100s)	300	678 GREAT BRITAIN 1801-10 Pre-adhesive entires, 16 with English coach-marks, 12 with red date-stamps. Nearly all to Scottish addresses, 22 to same recipient. Good cond.	250
659 CYPRUS 1955-60s 2 Sets 1955, SG 173-187, various 2mils to 500mils (CV £220) also set 1960 SG 188-202, values to 500mils ovpts CV £110 + lots others MUH/MH/U.	150	679 GREAT BRITAIN 1840-1991 L/house albums has QV, KEVII 1902 set to 5/-, many full sets P. Dues, Officials. Most sets MUH, earlies mixed cond. (1270+)	160
660 CZECHOSLOVAKIA 1918-38 Colln in printed Hradcany album with Postage Dues & varieties, some toning, noted 1919 ovpt on Hungary to 3K M, SG £250, SO ovpts, M/U, strong in Bohemia & Moravia with 1st set M/CTO (£80) (1300+)	120	680 GREAT BRITAIN 1856-2008 Colln M & U with good early issues.	750
661 CZECHOSLOVAKIA 1945 Nearly complete M colln in printed album. Incl 1945 m/s, 1955 costumes & other better issues, few sets with tabs, clean lot CV £500 (500+)	120	681 GREAT BRITAIN 1960-90s Lots stamps MUH, singles, blks, some complete sets in dealer's s/b.	120
662 ETHIOPIA 1894-1967 Lots of pickings. MUH/M/U. Some M sets, multiples plus ovpts.	120	682 GREAT BRITAIN 1971-80 MUH Machins ½d to £5, incl panes & coils, dupn, FV £180.	100
663 EUROPE 1850-2000 M or U coll of Bavaria, Belgium, Cyprus, Scandinavia, Germany & States & France.	700	683 GREAT BRITAIN 1971-90 Appears complete sets in L/H album, mostly MUH. CV £253	120
664 FALKLAND ISLANDS 1953-2003 Colln in Lighthouse h/less album ex 1975 ½p new wmk, 1998 bklt stamps and one 2003 Commem set o/w complete. 1955-57. 1960-66 & 1968 defines & a few 1960s Commems are MLH o/w MUH. 1955-57 set has some tone spots o/w appears very fine & fresh throughout. CV £1750 (100s)	700	684 GREAT BRITAIN 1982-98 Leuchtturm printed album, Mixture M/U, pickings.	120
665 FIJI 1936-1991 Lots sets to high value, S.W. Varieties M/U. Good pickings. 5d blue cane M/H.	120	685 GREAT BRITAIN 1984-87 Stanley Gibbons FV MUH £385. Sml amount U, not CDS + regional machins. (679)	150
		686 GREAT BRITAIN 1988-96 Greeting bklts + 1978-95 Christmas bklts, dupn, FV £404.	250

Lot No	Est A\$	Lot No	Est A\$
687 GREAT BRITAIN 1990-2013 MUH incl, m/s, bklt, SA, Post & Go etc-14 (10), 2nd Class (509), 1st Class (1137), E Class (12), dupn, FV £1004.	600	709 PACIFIC ISLANDS Lge U colln Br Admin KGV1 & QE11 period, with BSI 1939 to 10/-, 1956 to £1, 1965 to £1, 1966 ovpts to \$2; Fiji KGV1 to £1, QE11 1959 & 1962 to £1, Gilbert & Ellice KGV1 to 5/-, New Hebrides 1938 to 10fr, 1953 to 5fr, 1957 to 5fr. Pitcairn 1940 to 2/6, QE11 1957 to 2/6, 1964 to 4/- + range Tonga & Samoa commems & defines many part sets only, generally nice cancels but rust a problem.	300
688 GREAT BRITAIN 1990-8 1st & 2nd Class bklt, dupn, FV £1274.	800	710 PACIFIC ISLANDS PNG in 7 seas h/less alb 1952-90 MUH/M/U. Tuvalu 1978 (19 bklt), Nauru, Norfolk, Pitcairn, Samoa, Christmas Is, Cocos Is 1970-93 MUH 1000+. Norfolk & Nauru sheet & bkls 1970-80 MUH c2000 on 50 hagners/various.	100
689 GREAT BRITAIN 2000-09 Smilers sheets, mainly 1st Class in as new LH Grande pages & vario G binder w/slipcase. FV £653. (56)	380	711 PACIFIC ISLANDS NZ, Norfolk, Aust, full sets, m/s U on 35 Hagners. (100s)	100
690 GREAT BRITAIN 2009-12 Post Office label sheets MUH, up to 2 x each, mainly 1st class stamps, FV £244. (24)	160	712 PACIFIC ISLANDS Pitcairn Is 1998-2006 MUH on as new 7 seas h/less pages, lgely complete (138, 24m/s). Norfolk Is MUH 2003 similar (30, m/s) + 2000-02 + 2005 pages.	100
691 HONG KONG 1938-75 M/U lots of complete sets with dupn & pickings, NY 1975 Roosters, CV£550.	100	713 PAPUA NEW GUINEA Colln 1952-1987 on printed pages MUH/U. Incl 2 m/s. All in good cond in 3 ring binder. (514)	120
692 ITALY 1863-2012 Large colln of stamps in s/b. Good cond with some dupn. (1709)	100	714 PAPUA NEW GUINEA 1901-2007 Ring folder with lge colln NG to 1939 & Papua to 1937 MU, many useful items (est. CV £1500). Also PNG M/U almost complete.	250
693 JAPAN Seln of mainly recent issues with very little dupn, includes 7 m/s. (1174)	100	715 PAPUA NEW GUINEA 1952-2013 Colln on 324 h/less pages in two 7 seas albs, mainly U. Noted 1952 10/- & £1 specimens MH.	100
694 MALAYA Collectors 'Reference Collection of Stamps & articles on Straits, Singapore, Sarawak. Best stamp section Fed Malaya State tiger to 30c, U.	100	716 PAPUA NEW GUINEA 1952-80 M colln nearly complete (missing 1962 1/- to 3/-) incl all 10/- & £1 values, Postal charges set of 5 & Post Dues set of 9, all mounted in hawids on 34 pages, good cond.	150
695 MOLDOVA Indep Rep MUH issues with some colourful thematics. Rarely seen country, limited printing nos, CTO (190+)	110	717 RUSSIA Collectors remainders on 4 hagners, M/S, MUH/MU/U. Pickings.	100
696 NETHERLANDS COLONIES Curacao, Antilles, Surinam, New Guinea & Ned Indies in med s/b. M & U. (1000+)	100	718 SAN MARINO Dealer's stock in red display folder, earliest mostly U then MH/MUH to 2000s, some duplication.	200
697 NEW ZEALAND Health stamps incl Anti T.B., pr Smiling Boys, Crusader. U & M. FV \$200.	150	719 SCANDANAVIA Seln of commemoratives Norway, Sweden, Denmark & Finland, all different. (1376)	100
698 NEW ZEALAND Some good pickings, PNG 10/- map, £1 Fisherman U. Lots of good sets U/MUH.	120	720 SOLOMON ISLANDS New issue supply of 1990s-2000s, with Birds/Shells defines sets to \$50, Europa set of 6 m/s, many others, under bought period with high retail. Fresh MUH. (115, 26m/s)	130
699 NEW ZEALAND Colln on leaves. Some interesting offerings incl 'Smiling Boys' 2d FU.	100	721 SOUTH AFRICA Colln in s/b with 'RSA' (470). SWA (210), Homelands (480) MUH, some toned, difficult to assemble. Noted 1r (3) of the first dec set. High original cost. 17 m/s. (1150)	100
700 NEW ZEALAND 1858-2008 U/M on h/less pages, fairly complete from 1931, incl 'Smiling Boys' MH, \$2 Geysers, 63 m/s & strips, sparse earliest. Pages in mixed cond, stamps OK, & slipcase. (1000s)	100	722 SWEDEN Colln of U from 1860 to 1940. Some nice items. CV £280 (110)	100
701 NEW ZEALAND 1861-1909 QV period with good earliest identified & later issues duplicated.	120	723 SWITZERLAND Dealer's stock in black display folder, 'Helvetia' 10r imperf U, 'Helvetia' perf to 1fr U duplicated, then range commems & defines in multiples, plus later sets CTO/MH/MUH.	200
702 NEW ZEALAND 1862-1975 Nice earliest incl QV issues, 1925 Dunedin Exh set MH, 5/- Mt Cook (flts) back of book modern MUH. (100s)	120	724 SWITZERLAND Mainly U coll from 1860s with scarcer types. Noted 1945 Peace 5f, U toned. Some other valuable stamps present, with Postage Dues, Officials etc. CV £400 (1200)	120
703 NEW ZEALAND 1865-1960 mostly U coll - noted pr Smiling Boys & 1d 1913 Exhibition + Sth Africa, GB & India pages.	120	725 SWITZERLAND 1940-1960's Mostly MUH & U. Many marginal pairs, strips, corner blocks 4, incl Pro Juventute. A few earliest in s/b. CV £630	150
704 NEW ZEALAND 1898-1960s M colln in LH s/b; noted QV SG 243 M & 1931 SG 548 a) - some toning, some dupn. (544)	100	726 THAILAND Patchy U colln in 2 s/b, few earliest, main strength post WWII, incl sets, singles, m/s & se-tenant bkls.	100
705 NEW ZEALAND 1899-2011 M/MUH/U all different in Chinese s/b. Good starter colln & pickings, incl 16 m/s. (1226)	150		
706 NEW ZEALAND 1969-2011 MUH accum incl better. FV NZ\$707.	310		
708 NORWAY Extensive 1856-1979 colln in L/House h/less alb with 1856-60 set U, 1863-64 3sk - 24sk U, 1867-68 set U, good range of Posthorn defines from skilling values, 1907-10 1½k, Die A, U, 1925 Spitzbergen M, 1929 ovpts M, strong range from 1930 with many better sets MUH/M/U. Early issues are in mixed cond, then mainly fine. CV £4700 (100s)	400		

Lot No	Est A\$	Lot No	Est A\$
727 U.S.A. Colln of 1930s-90s U in s/b, MUH on hagners & back-of-book on Scott leaves with Airs incl coils & bklt panes, 1983 \$9.35 Eagle bklt pane MUH, some Special Deliveries & Officials, range of 1943-5 RF ovpts on 6c Air incl plain cvr, good range of Hunting permit stamps 1946-90 MUH or U (CV \$468 incl scarce 1966 MUH). Mainly fine. (100s)	140	747 Registration labels (800+) incl provisionals, blue & black. Roulettes & perfs from wide range of P.O.s noted Herne Bay etc.	60
728 U.S.A. 1851-1991 Colln M/U in 2 peg alb with room for expansion. Good earlies, incomplete. Shades, perf & wmk varieties, marginal blks, m/s. Cvr throughout especially air mail. (1445)	110	748 Canberra, Queensland, Tasmania, Victoria, South Australia Registration labels in 2 albums (600+) incl provisionals, black on blue & blue	50
729 U.S.A. 1930s-recent used coll in 2 s/bs. Main strength in recent issues with se-tenant blocks & strips, higher values, value in accessories.	100	749 1959-62 THEMATIC ROCKET MAIL. Colln rocket vignettes from Belgium, Germany, Netherlands & USA, with 26 sheetlets (incl 4 signed) & 3 prs, all MUH, original retail \$225 - many years ago. (132)	120
730 VATICAN Extensive colln in lge s/b from Papal State issues to 1990. M & U incl many blks & FDCs. (1000s)	150	750 Aust Airmail ephemera colln on 16 pages incl Qantas 1950 bklt, PMG airmail schedule 1952, airmail rates overseas 1963, Ansett meters, slogan pmks, taxed air etc., also RAAF pmk cut-outs. (30)	60
731 VATICAN 1933-1960s 2 S/B's with mint colln. Useful earlies, but some toning.	150	751 AUSTRALIAN REVENUES 1900-70s Govt use seln M/U. Stamp Duty to 6/-, Tas rail to \$1 + other duties, dues, GNSW perfins. (100)	65
732 VIETNAM N & S seln (1106, 6 m/s) also Indochina (93), good variety, pickings.	120	<u>COLLECTIBLES</u>	
733 VIETNAM NO LOT		752 MATCH BOX LABELS. Netherland labels on black pages, VG cond, many themes (ships, cars, flags, fish, butterflies etc). (750)	250
<u>OMNIBUS</u>		753 Australia 1995 Experiment of Production of Rugby League Players cards (115) also Batman Forever (106) in quality display pages. Rarely seen. (221)	80
734 Prince Andrew/Sarah 1986 Royal Wedding. Long forgotten hagner binder with MUH issues. Some toning, huge original cost. Very sml numbers sold.	100	754 CIGARETTE CARDS in s/b with 2 complete 'Horse' themed series. English 1913 'Riders of World' (50), 1939 lge size Players (25). CV £120	80
<u>THEMATICS</u>		755 MATCHBOX LABELS. Sml s/b containing 565 NRL Federal Redheads + World incl 15 lge Pictorial labels. Good variety.	40
735 Dogs 1990-2000 colln, no dups in binder. Many exotic not often seen countries/issues. Colourful & attractive. Appear fresh MUH, high original value. Incl 100 m/s. (300)	210	756 1990s-2008 Tickets - Victoria "The Met" & "Metlink" colln, inc some foreign & ephemera all in 10-pocket display sleeves(65) in binder. (c1000)	70
736 Birds with issues from around the world often assembled by country. Majority fresh MUH in s/b, inspect. Incl 16 m/s. (366)	130	757 PHONECARDS Magnetic used with State, complete sets, scarcer & limited editions, fresh cond throughout. Rarely seen these days. Huge retail price in distant past. (200)	140
737 Soccer issues from all corners of the World, many unusual items. All appear fresh MUH. Rare assemblage in L/H s/b. Incl 21 m/s. (281)	95	<u>FOLDER LOTS</u>	
738 1999 UPU 125th Anniv alb produced by head office. Very sml amount issued, not distributed through normal channels. All different. 20sets, 10m/s, qty singles & prs.	95	<u>AUSTRALIAN STATES</u>	
739 Ships colln M/U in ring album. (c888)	60	1001 NSW range of specimen ovpt on ½d to 12½d, incl the 1988 set with type 6 ovpt (only 240 each issued) 1d red, 2d P11x12, 4d & 6d. Also, 1/- P13 ovpt in red & P11x12 in red. (22)	250
740 Elephant coll of all different sets, singles - clean lot. (315+1MS)	50	1002 range of earlies (11) incl NSW 1850s 3d Laureat (3½ margins), S Aust 1850 2d roulette, Tas 1853 4d octagonal (cut-to-shape); also Canada 1859 12½c, New Brunswick 1860 10c, NZ 1864 1d M, mostly lightly U for these, odd slt flt. CV £225 (20)	120
741 1960-80s Dealer's stock in green display folder, mostly MUH sets, incl some MH & U sets, few blks & sheetlets.	180	1003 In envelopes, on leaves etc, lots of p/mk interest, not checked for varieties. (100s)	80
742 1967-80 EUROPA colln in Leuchtturm alb, messily arranged with pages mostly completed, many m/s and a few sets missing, MUH.	150	1004 1850 NSW 2d Sydney Views plate 3, 4 margins, heavy cancel.	80
743 1981 Royal Wedding, most countries, incl m/s in special omnibus album.	100	1005 1860 on NSW specimen diagonal ovpt on lge Diadems 5d (2), 6d, 8d (2) & 1/- (2), most with thick brown gum, MH, issued in 1870. (7)	150
<u>CINDERELLAS</u>		1006 1860-68 Queensland Chalon issues ovpt specimen diagonally, various styles; incl 1d blk4 & pair, 2d blk4 & registered pair, with full gum. (27)	180
744 1900-70 REVENUES & GOVT usage M/U. Tas rail to \$2, Stamp duty to 3/-, other duties, dues, 'GNSW' perfins etc. Mixed cond. (100)	65		
745 Qld revenues, mainly KGV stamp duty, noted earlier & later. Also, Buffalo Fly + 1940's unemployment insurance in contributions books. (1000+)	100		
746 wide range of revenues on & off documents, cheques & poster stamps, share certificates etc. Noticed 44 Aust postage dues. Lge qty.	70		

Lot No	Est A\$	Lot No	Est A\$
1007 1871-on Tasmania reprint range from early Chalons to 1/- & later issues incl 5/- (strip 3), 2½d/9d (2 incl marginal corner copy). Also, halfpenny on 1d marginal on card with "41" in margin. Generally in good cond. (36)	200	1026 NEW SOUTH WALES 1885 Charity Consumptive 1/- & 2/6, (inverted wmk for 2/6). (2)	150
1008 1879 Tasmania reprints from defaced plates on unwatermarked paper perf 11½, 1d blue & 4d brownish-yellow, both gummed but thin top left. (2)	150	1027 NEW SOUTH WALES 1885-86 10/- ovpt in blue, P12, SG 241b, MLH. Centered to right, with perf flts at left. Ovpt is misplaced towards base. CV £300	120
1009 1879 Queensland sideface issues ovpt specimen (14) incl 4d blks4(2), seln of oddments incl 5/- MUH; 3d postcard ovpt specimen & SA 5d ovpt specimen. (22)	100	1028 NEW SOUTH WALES 1890 20/- P10, SG 264. Odd minor flt but very presentable MLH. CV £475	280
1010 1882 Queensland lge Chalons 2/- to £1 with specmen o/p (9), & 2/6 to £1 with corner circular cancels (4), all in good cond. (13)	250	1029 NEW SOUTH WALES 1890 5/- Map, P10, also P12 + mauve shade P11, SG 263, 263b, 263da. Odd minor flt, largely FU. CV £137 (3)	100
1011 1885-93 W.A. specimen type 1 ovpts on 1885 2d, 2½d, 4d, 5d & 1/- all in vertical pairs, fine MUH, noted spot on 4d. (5)	160	1030 NEW SOUTH WALES 1890 20/- ultramarine, P11, SG 264c. Somewhat centered to left o/w VFU. CV £90	80
1012 1890 NSW 5/- & 20/- ovpt specimen for UPD distribution 1892. (2)	180	1031 NEW SOUTH WALES 1894-1904 10/- Violet & claret ovpt, P11, SG 275a, MLH. Minor blemishes on back o/w fine & attractive. CV £475	250
1013 1892 NSW seln ovpt 'Reprint' incl 1d De La Rue, 8d Diadem, 5/- coin & (6) registered X2 + ovpt 'Postage' in black (stained). (6)	100	1032 NEW SOUTH WALES 1895 Seln ovpts O.S. Plus Specimen ovpts (4d, 12½d) or O.S. Plus 'GPO' in concentric ovals corner cancels (2d, 4d, 6d, 7½d + 5d & 8d diadems with black OS & 8d with red OS, orig gum). (9)	160
1014 1901 W.A. 9d orange cancelled to order with 4 concentric circles (tone spot); plus similar with additional "ULTRAMAR" ovpt in blue, fine no gum + 10/- CTO (tone); & 6d lilac perf 14 bars cancel with void centre. (4)	100	1033 NEW SOUTH WALES 1897 Charity set, 1/- MH, fine; 2/- with full gum & CTO 'N.S.W.' in concentric ovals. (2)	100
1015 1902 Tasmania specimen ovpt on Melbourne printings, 'V' crown wmk, P12½. Pictorials ½d, 1d, 2d litho & 9d, 1/-(2); + 1870-80 range ½d to 10d ovpt specimen some stuck to card (11), also, postal stationery ½d a letter card (3). (20)	280	1034 NEW SOUTH WALES 1905 20/-, P11 x 12, SG 350b. Fine marginal, MLH. CV £375	280
1016 NEW SOUTH WALES Range with 1850s 1d Sydney View with clouds (flts but nearly four margins), various Laureates 1d (2), 2d (10), & 3d (2), imperf Diadems incl 6d (8 assorted shades), later items incl 5/- Map (2) & 1894-1904 10/- (2), some OS ovpts incl 12½ on 1/-, few revenues. Mixed cond. CV £1350+ (75+)	200	1035 QUEENSLAND 1866-97 issued ovpt Specimens, various types, values to 1/- mounted on 4 pages. (31)	160
1017 NEW SOUTH WALES 1890-91 Official 5/- Map, P12, SG 049b. Centered low o/w FU. CV £170	120	1036 QUEENSLAND 1879-80 Issues with various Specimen ovpts incl 1d reddish-brown prs & singles; 1d scarlet blks 4 & 6; 2d blks 4 & 6; 4d blks 4 & 6; 6d blks 4 & 6; 1/-; ex Aust Post Archival sale. (60)	200
1018 NEW SOUTH WALES Specimen seln on 1888 8d, 1902 Lyrebird & 1903 9d; NSW in concentric ovals corner cancels on 8d Lyrebird, 7½d & 2d postage due & stationery cut-outs ovpt specimen 1d & 1½d plus Van Dyck reprint Laureates prs 2d, 6d (2). (14)	100	1037 QUEENSLAND 1882-95 £1 lge Chalon SG 161 sml neat paper hinge remnant o/w very fine M. CV £325	150
1019 NEW SOUTH WALES Postal stationery seln ovpt Specimen 1d De La Rue env, 1d Centennial env & p/card, 1½d lettercard & 3d registered env, fine; + 1½d p/card lge & sml sizes mint but toned. (7)	100	1038 QUEENSLAND 1882-95 £1 Large Chalon SG 156, FU. CV £140	80
1020 NEW SOUTH WALES Officials. 1890-91 5/- lilac Map, P10, SG 049. Centered low, odd slightly blunt perf, o/w FU. CV £170	80	1039 WESTERN AUSTRALIA 1889-92 complete set of U.P.U. distributions with specimen ovpt type 1 on 1865 1/-, 1871-73 3d, 1882 4d & 6d, 1885 ½d, 2d, 2½d, 4d, 5d, 1/- & 1888 1d (2), 2d (tone spots), 4d. Generally in good cond. (14)	350
1021 NEW SOUTH WALES Officials. 1882-85 ovpts to 8d MLH. 3d & 5d are P10. Odd flts, mainly fine. CV £109 (7)	80	<u>AUSTRALIA — KANGAROOS</u>	
1022 NEW SOUTH WALES 1850 1d Sydney View (no clouds) SG 3, four margins, FU. CV £475	240	1040 Various wmk. 3d 3rd wmk, BW 127f, 2½ indigo heavy coast line, 4d large OS perf orange, 6d blue, 6d brown perfins + CofA o/p specimen 10/- + 4d(5) + 2/- brown. (10)	100
1023 NEW SOUTH WALES 1854 3d Laureate SG 87, MLH, three margins. Large part o.g., tiny hinge thin. CV £600	150	1041 1913-24 1st Wmk 2/- brown LHM. Fine centered left. 3rd wmk red/brown LHM fine plus other shade with thinning. Estimated to quality. CV \$1350 (3)	300
1024 NEW SOUTH WALES 1860-72 6d purple Diadem, P 13, SG 165, MLH, o/c, blunt perf at base o/w F. CV £150	120	1042 1913 1st Wmk, Lge OS, LHM ½d to 2½d plus 4d. Fair centering. CV \$1000 (5)	300
1025 NEW SOUTH WALES 1882-97 1/- black, P11 x 12, SG 237d, very fine MLH. CV £140	100	1043 1913 Lge perf OS ½d x 3, 1d, Sml OS ½d, 1d plus scarce 2½d lge, fine LHM. Mixed centering. (7)	150
		1044 1913 5d Roo, blk of 6 from top right corner with full selvages. Fresh 5 MUH, 1 LHM. Centered high, incl listed var 2R5. CV \$3000	750
		1045 1913 2/- Brown, perf lge OS, LHM. Centered to base. Priced to quality. CV \$1500	100
		1046 2nd Wmk set to 2/-. Value with 2 shades of 6d. Fair to good U. (7)	100

Lot No	Est A\$	Lot No	Est A\$
1047 1915 2nd wmk 2½d, top selvage blk of 6. 3 x MUH fine, 1 x LHM fine, 2 x LHM gum or spots. CV \$1575 (1blk)	500	1075 ½d green, single wmk, P14, FU with early state of variety crack through Roos face & oval 3L36, ACSC 63 (3) g + RPSV certificate.	480
1048 3rd Wmk 3d Roo 'Punc OS NSW inverted' plus 1/4 KGV C of A 'inverted punc'. V.G. Unusual items. (2)	100	1076 ½d green, single wmk, P14 with crack through oval in front of face 2R47, circular cancel, toned paper. CV \$2500	480
1049 1915 3d Die 1 MUH blk of 4 'Perf OS'. (wee bit high). CV \$1200 (4)	240	1077 ½d green, single wmk, P14 with crack through SW corner, late state ACSC 63 (3)h 3L58 fine appearance but 2 tiny rust spots on back. CV \$2000	400
1050 3rd Wmk 6d brown, 'perf OS NSW'. Inverted, orig cost to vendor in 1949 was £5. Normal copy as well.	200	1078 ½d Single line perf with certificate. Cancel nice straight line. CV \$900	300
1051 3rd Wmk, 6d die2, dull grey blue print, Perf OS double. Sold as is. Valuer considers it 'genuine'.	100	1079 ½d green, single wmk, P14, vertical scratches at right, 63(3)f, 3L 30. CV \$600	160
1052 3rd wmk 1/-, wmk sideways MUH blk of 8, usual centering to left. Scarce blk. CV \$2200 (1 blk)	800	1080 ½d green, single wmk, P14, vertical scratches at right 63 (3)d, 3L 18. CV \$300	80
1053 2/- Brown, superb CTO with gum. Listed BW 35wb. CV \$300	100	1081 Single wmk ½d orange pair with part imprint, sloping perfs to bottom margin, MUH scarce pair.	80
1054 3rd wmk 5/- LHM, nice appearance with 'faintest' light crease. Usual retail \$150+.	75	1082 ½d green, single wmk, P14, vertical scratches at right 63 (3)e, 3L 24. CV \$300	80
1055 1918 3rd wmk, 10/- ovpt 'specimen type B'. Very fine LHM. CV \$600	150	1083 1d reds off paper, all with S.A. cancels. (1000)	100
1056 1918 3rd wmk, 10/- CTO pf OS (\$200) plus 2 x 5/- C of A, fine U & CTO (\$295). (3)	100	1084 1d 'Brick' perf OS with certificate. Provenance 'Ex Arthur Gray'.	100
1057 1929 SMW 6d Ash imprint plate 4, MUH. Centering high & estimated to that quality. CV \$400	90	1085 1914 1d Red, die2, single, LHM. Centered to left, Fine.	100
1058 5/- S Multi centered slightly high LHM and fine. Roo the blackish printing. CV \$500	150	1086 1½d OS strip of 6 with 'plate 5'. Some short perfs (not plate prs) MUH. Rare. CV \$350	150
1059 1929 SMW 10/- Roo. Good 2nd grade used.	100	1087 2d Harrison 'inverted wmk', fine U. CV \$1000	100
1060 1932 6d Brown C of A Ash imprint with var L54 'Circle to map line'. CV \$550 (4)	150	1088 1924 2d red, perf OS, U, wmk inverted. CV \$300	80
1061 C of A wmk Roos specimen set type D, MUH. CV \$230 (3)	100	1089 Perf, OS, fine LHM copies 3d, 4d orange, lemon & olive, 4d violet, 4½d violet. 4d lemon very difficult. CV \$1200++ (6)	450
1062 1930-48 Specimen Roos 10/- to £2 & 10/- Robes all MLH. (4)	80	1090 4d violet major variety 'thin four' SG 64b with certificate, LHM. CV \$800	300
AUSTRALIA — KGV ISSUES		1091 1916 4d Lemon with certificate, fine centered LHM.	100
1063 Single wmk series with shades, mostly LHM & fine. (80)	260	1092 1921 4d violet 'Perf OS' blk of 6, MUH. Left selvage, centered left. CV \$2250 (6)	450
1064 c1938 PMG specimen folder, contents appear not completely original, inc 10/-, £1, £2 type D CTO- 5/- bridge, KS, Roos 6d to 5/-, KGV to 1/4d CofA + OS, etc, odd fault (66)	250	1093 1924 Single wmk, 4½d U, 'Punc OS inverted'. Normal CV \$75. Unusual offering. Pmk Guildford NSW 1929.	100
1065 Prancing Horse Essay pr. (2)	100	1094 LMW 1d Deep carmine aniline with certificate, U, centered low.	150
1066 KGV ½d orange, ½d green, 5d brown all U. (148)	100	1095 1918 LMW 1d pink with certificate. Straight line pmk.	150
1067 Heads and Roos, variation of wmk, perfed 'OS' in U. (130+)	100	1096 1918 LMW 1d red. Nice U seln plus 5 copies with 'listed var' incl wattle line, ferns. (27)	100
1068 ½d to 4d sml group incl ½d cyprus green, 1½d black brown thin paper & 4d pale orange yellow (tanned gum) M. (15)	100	1097 Used 1d purples with varieties. (65)	100
1069 Inverted wmk ½d to 1½d M selection. (no common 1½d red), mostly F. (25)	80	1098 SMW perf 12½ on hagners. Nice fresh, mostly LHM, average centering. (47)	150
1070 ½d green & orange, various wmk GU/FU varieties as listed in ACSC (c70) & others as per Rowntree (c260). CV \$2000	320	1099 Sml Multi perf 14 set, LHM. Fresh mixed centering. (14)	100
1071 1½d browns, 2d browns, 2d reds, some OS ovpts, all U, not checked for varieties. (600+)	100	1100 1927 1d Green, sm 12½, die 1 and 2 pair. Fine U. CV \$250	80
1072 1914-32 5d Brown, plate copies mainly listed or plated from handbook. 4 hagners with 85 items.	240	1101 SMW 3d P12½, die 2, imperf BW 108Z. 2 LHM/2 MUH. CV \$250 (4)	80
1073 Single wmk punctures OS, ½d to 2d on seven hagners. Quite a few varieties noted, U. (190)	80	1102 C of A issues, normal & ovpt OS. Incl 2d, 4d sml OS. Fair qlty, LHM. (32)	150
1074 ½d green, single wmk, P14, FU, punc 'OS NSW' with later state of crack through Roos face & oval. ACSC 63 (3)g.	500	1103 C of A set 3d, 4d LHM, others MUH, all fine. CV \$500 (8)	150
		1104 1932 5d C of A imperf, plate 2, all stamps MUH (2 excellent centering). CV \$350 (1blk)	125

Lot No	Est A\$	Lot No	Est A\$
1105 1913 6d Claret 'plate 1' blk of 4 CTO Melbourne. Rarely seen this superb.	300	1132 1932 5/- Bridge commercially used "KILLARA VIC".	150
1106 Bridge set of 4 plus 2 ovpts OS. FU. (6)	200	1133 1932 5/- S.H. Bridge, CTO, no gum.	140
1107 5/- Bridge, CTO.	100	1134 1932 6d Brown Air. Superb imprint blk of 6 (5 MUH). CV \$220	120
1108 1913-18 Collectors remainder, strength in KGV issues & 1d engraved blk 4, 5/- Robes thin imprint. Mixed MUH/LHM/U. (110)	150	1135 1932 5/- Sydney Harbour Bridge, CTO.	120
1109 1927 Canberra 'full plate no 11' corner blk. CV \$1000 (1blk)	500	1136 1932 Sydney Harbour Bridge 2d recess imprint blk, + marginal blk of 6; 2d typo imprint blk of 4; 3d imprint blk of 4 MUH; 1936 Cable 2d & 3d imprint blks 4. (26)	120
1110 1927 M/U accum incl OS, 9d merino MUH, 2/- Silver Jubilee U, 9d Sesqui MUH, plus range of KGV issues incl M imprint blks of 4 to 1/- Lyrebird.	200	1137 1932 1/- Ige Lyre Bird imprint blk of 4, MUH/LHM (2 each), lovely centering. CV \$375	100
1111 1927 Canberra, plate 12, blk about ¾ of number. Estimated to qlty. CV \$750 (1blk)	150	1138 1932 6d brown air OS, 2 LHM/2MUH blk of 4. CV \$160	80
1112 1928 3d Kooka m/s, MLH, creased on selvedge & second copy used with red exh cancel, both H and minor rust. (2)	180	1139 1932 Sydney Harbour Bridge set of 4 MH (5/- has central thin), + 2d & 3d OS (3d MUH). (6)	80
1113 1928 3d Kooka m/s, MUH. (1m/s)	100	1140 1934 MacArthur 3d imprint stamps MUH, 9d imp. 2 LHM, 2 MUH. CV \$400 (2blks)	200
1114 1928 Kooka M/S, fine LHM. From top left corner of pane. Centering of stamps to left.	100	1141 1934 MacArthur 3d (2), 9d (7) LHM copies. Mixed centering. (9)	125
1115 1929 3d Air Booklet. Some tone spots affect 4 stamps. Generally good condition. BW CV \$1500. Priced to condition.	250	1142 1934 Vic Cent 2d pf 10½. Full sheet of 80. Some 20 are affected by creases or tone spots. Interesting marks/lines in base & right selvedge. CV \$640 (80)	100
1116 1929 3d Airmail selln MUH/MH incl imprint blk of 4, plate no 3 pr, marginal pr & 4 singles, + perf lge OS, CTO. (15)	100	1143 1934 MacArthur 2d Imp., 1 normal other "Broken H in Ash". MUH CV \$90 plus "Dark Hills Imp." 3 MUH fine, 1 short perf. CV \$120. (3 blocks (4))	100
1117 1929 Swans plate blocks of 4, set of 12. Plate 5 and 8 2nd grade - other 10 fine mixed LHM/MUH. Minimum CV \$240	90	1144 1934-37 Commem bkls mostly MUH incl 2d imprints (13), 3d imprints (8), & 3d plate 1 (3), BW cat \$480, also, singles M&U, some perfins. (24blks+44)	80
1118 1929 1½d centenary Swan in plate no. blocks of 4, plates 1 to 12 MUH.	80	1145 1934-5 Vic cent, perf 10½, Anzacs, Jubilee imprints. Very mixed qlty with toning in all blks. Priced to qlty. CV £1400 (8)	250
1119 1929 3d Airmail plates 1 - 4 type 'A' LHM. Plate 1 with side selvedge, 2 to 4 'no left selvedge'. Nice lot. CV \$300	80	1146 1935 1/- ANZAC superb imprint blk 4, MUH. Superb Imprint. CV \$650. (4)	200
1120 1929-31 Airmails accum MH 3d green (8), 1931 2d (12), 3d (9), 6d (5) & 6d 'airmail' (20), these MH SG cat £495, also, same U/FU SG cat £160. (75)	120	1147 1935 2/- Jubilee superb top right plate block 4. MUH. BW \$550.	200
1121 1929-32 Commem blks mostly MUH, incl 1929 WA plates 1-12, neck re-entry, 1930 Sturt 1½d plates 1-8, 3d plate 2, 1932 Bridge 2d imprints (4), 3d plates 1-4 & imprint, BW cat \$600, also, singles M&U, some perfins. 32 blks & 25 single stamps. (57 items)	100	1148 1935 Anzac, corner singles, plate1 & 2 plus imprint pr. All 'perf GNSW', rarely seen assemblage, LHM.	200
1122 1930 3d airmail ex bkt with variety 'long wing to plane' BW 136d \$500, MH pulled perfs at base, also, normal for comparison.	80	1149 1935 Anzac 2d imprint blk of 4, plate No 1 blk of 4 + 3 singles; 1/- black imprint blk of 4 MH & 2 singles. (17)	150
1123 1930 3d Sturt marginal blk of 4 perf lge OS, MUH + 1929 Cent of WA blk of 4 perf lge OS. (8)	80	1150 1935 1/- Anzac, bottom left blk, 2 LHM/2MUH - odd short perfs to LHM. MUH are superb. (1blk)	125
1124 1931 2d Kingsford Smith ovpt 'OS', top selvedge copy, MUH. CV \$275	120	AUSTRALIA — KGV ISSUES	
1125 1931 Kingsford Smith, OS punc, M, no gum pair. CV \$575	120	1151 3d blue Ash imprint 'die 1A' cut apart. All stamps superbly centered & MUH. CV \$2000 (1blk)	750
1126 1932 1/- Large Lyrebird. Brilliant condition "Ash Imprint" block of 8 (6 MUH). CV \$900.	500	1152 KGV 1½d Queen Watermarked BW 226BA. "Partial Imperf." imprint due to paper fold. Note illustration in B.W. is of the 'no watermark' issue. CV \$2000.	450
1127 1932 Bridge set, LHM, fine. (4)	400	1153 Arms specimen MUH, excellently centered. (3)	150
1128 1932 Bridge set of 4, LHM, fine.	350	1154 Robes 10/- and £1, LHM, Specimen thick, odd tone spot. CV \$250 (2)	100
1129 1932 5/- Bridge, CTO, imprint copy with remainder of imprint re-constructed.	225	1155 Robes sets, LHM, thick & thin paper. (7)	100
1130 1932 Bridge set U, 5/- is CTO, good centering. (4)	175	1156 £1 Arms imprint, 3 MUH, 1 LHM. Fine centering. CV \$250 (4)	100
1131 1932 Sydney Harbour Bridge set FU (CTO) incl 5/- (4)	150	1157 3d Blue 'die 3' corner blk of 6 MUH plus imprint blk of 4, but 2 top stamps pulled corners plus 3 x LHM 'long epavlette' LHM. (13)	75
		1158 1930s Imprint blks, £1 Robes, 5/- Robes x 3 & 2/- Roo x 6. (10)	150

Lot No	Est A\$	Lot No	Est A\$
1159 1934-48 Airmail 1/6d specialised M coln mounted on 11 pages & stocksheet, incl imprints(18), variety blks (6), shade blks (2), singles M (7) & U (13), BW cat \$1400+. (c140)	300	1183 BRITISH COMMONWEALTH 1937 Coronation KGVI Omnibus set on album pages. LHM, odd flts, generally very fine. CV £190 (202)	75
1160 1934-48 Hermes various printings 1st perf 11, MUH, U(3) + MNG imprint, also later thick & thin papers incl 2 imprints. CV \$520 (20)	100	AUSTRALIA — QEII ISSUES	
1161 1937 3d blue 'TA Joined' MUH blk of 54 from right pane. Aged gum, centering to left. Estimated to this quality. CV \$5400	500	1184 Navigators specimen ovpt. Very fine HM. £2 copy is 'base setting'. (4)	200
1162 1937 1/- Lyre, P13½, 42.5 mm imprint LHM/MUH. CV \$400. (4)	150	1185 1956-63 Variety blks (28) incl 23 BW listed \$740, & 5 BW unlisted, best are 5½d Memorial sky retouch (3), 8d Tigercat retouch overhead, 2d QE coil blk 16, 1/- Colombo retouch, 5d Export pulley retouch (4), all different affixed to old club auction cards. (c240)	150
1163 1937 2d Red Die I. Top left corner 'plate 1'. Centered left. CV \$600 (1 blk)	125	1186 1957 2/6d Aboriginal no wmk variety R12/8 retouch to postage (3 diff) in M single & 2 strips of 3, BW nos d, da & ea, cat \$225, (vender says 1965 emergency printing?). (7)	80
1164 1937-48 £1 Robes thick 'Ash Imp' thin 'Authority imp'. Both blks affected by rust. CV \$1100 (2 blks)	300	1187 1963 Navs. 4/- to 10/-, blks of 4 MUH. 10/- is cream. Retail \$160.	80
1165 1938 Robes selln 5/- (4 x MUH, 4 x U); 10/- (1 x MUH, 3 x U), £1 (3 x MUH, 2 x U). (16)	300	1188 1963-4 Navigators set MUH + 10/- & £1 cream paper + 4/- to 7/6 MUH blks. (18)	180
1166 1938 3d Blue die II chalky surf imprint centered right, fine LHM/MUH plus similar imprint without left selvedge. Clear white face printing. Not perfect but nice. CV \$600 (2blks)	200	1189 1964 Navigators set to £2 cream paper, + 10/- & £1 white paper, all MUH. (8)	180
1167 1938 Robes thick (6 incl Ash imprint). 10/- thick (4), plus 5 used incl block 4. £1 thick 2 pairs (3 LHM, 1 thinned). Some staining allowed in estimate. (19)	140	1190 1964 Navs 5/-, 7/6, £2, LHM plus £2 blk of 4 MUH, but centered right. (7)	125
1168 1938 Sesqui 9d imprint blk with 're-entry' R 10/2. Stamps 2 LHM, 2MUH incl re-entry. CV \$300 (4)	100	1191 1964 £1 Bass bottom right corner blk 4, cream paper MUH. Retail \$160.	100
1169 1938 Robes 5/- x 2 'by Authority' imprint blks of 4. (1 MUH, 1 MH). (2blks)	100	1192 1964 Navigators set to £2 cream paper, + 10/- & £1 white paper, U. (8)	100
1170 1938 10/- Robes ovpt specimen selln, various shades MUH. (5)	100	1193 1965-66 Navigators specimen set MUH, £2 at lower right. SG375s/60s. (4)	300
1171 1938 Robes selln, thin paper, 5/- pr, 10/- & £1 marginal, all MUH. (4)	100	1194 1966 4c QE blkt panes with set of 6 slogan tabs, 3 experimental papers in blks 25, 1c QE plate '4' in 2 blks 20, 4 other blks & 1970 Cook m/s o/p 'ANPEX' (run of 4 consecutive nos), all MUH. BW cat \$562. (235+2rolls)	100
1172 1938 £1 Robes ovpt specimen, MH with Ceremuga certificate.	100	1195 1966 Defin set to \$4 in POP	100
1173 1938 Robes set, thick paper, 5/- MH, 10/- & £1 MUH, all well centered. (3)	80	1196 1966 Coils 3c variety 'pale lips' strip 3, wrapper & part roll; 4c misplaced blk 2mm strip 3 (BW 468cc, cat \$600), strip 40, wrapper, & part roll; all MUH.	80
1174 1938 Robes set, thick paper 5/- & 10/- MUH, £1 MH & off centre. (3)	80	1197 1966 4c QE plate numbers (30) from '-16-' to '28' incl scarce '17' lower, all in blks of 20, MUH some with variety R9/4 retouch below 4c, few dups, BW cat \$970. (600)	80
1175 1941-45 Defins specialised M colln mounted on 13 pages (ex Ed Garrard?), incl 2d mauve imprints (10), 5d ram imprints (7), 6d imprints (6), 1/- (2), 1950-1 2½d imprints (8), half the imprints are gutter blks of 8, beware all pages are brittle & cracking (damaged stamps on 2 worst pages are not counted) some other stamps are brittle with perf-splitting etc, BW cat \$530. (c230)	80	1198 2000-07 International Post MUH in unopened PO cello-packs, FV \$131.	80
1176 1946 BCOF 3d Double Ovpt. BW J3 CA, CV \$1750 (Gibbons listed as well £1100) MUH.	600	AUSTRALIA - ARTWORK	
1177 1950 £2 Arms, 3 MUH, 1 LHM imprint. Centered slightly left. CV \$1000 (4)	300	1199 1958 Aust War Memorial artwork for Royal FDC lge-size (3), cvr unadopted & actual size printed proofs (2, one unadopted), also blank FDC & source photographs.	120
1178 ½d Green Electro 1 Control blk CA of 6. Slight perf re-inforcing. Very fresh LHM/MUH. CV £1000	400	1200 1959 Artwork by Eileen Mayo for 9d Kangaroo, 11d Bandicoot, 1/- Platypus (lge-size) and 8d Tiger Cat (actual size affixed to envelope), also blank or serviced FDCs for these three values (19).	150
1179 B.C.O.F 1946 Trial ovpts 3d value, in red MUH, fine, gold, No gum and ink mark. CV \$1100 (2)	250	1201 1959 Flower series artwork for 1/6 Christmas Bells, 2/- Flannel flower, 2/3 Wattle for Royal FDCs, also actual size proofs or mockups for 1/6 Christmas Bells (2) and 2/3 Wattle, plus blank covers in various colours.	150
1180 B.C.O.F 1946 Odds ½d to 1/-, mostly U plus 5/- thick fine U, thin LHM. CV £450+ (25)	150	1202 1959-66 Lge-size artwork for 1959 & 61 Royal FDCs also actual size prints & blank cvrs in various colours, also Souvenir cvr actual size artwork & proof featuring penguin.	200
1181 B.C.O.F 1946 Set of 8 incl both printings of 5/- LHM, fine. CV \$360 (8)	120	1203 1966 4c Lifesaving & 4c Dirk Hartog lge-size artwork & coloured sketches for each for Royal FDCs, also printed proofs of each.	80
1182 B.C.O.F 1946 ½d Orange 'trial ovpt' in red LHM. BW JIPP (2). CV \$400	100		

Lot No	Est A\$	Lot No	Est A\$
1204 1967 5c & 25c Christmas lge-size artwork (3) for Royal FDC, also printed proofs on blank cvrs (6) and blank covers in various colours (4).	75	1223 AUSTRIA Imperial Journal stamps specialized 1853-90 coll with many shades & wide range of pmks incl red cancels. Noted 1853 (3 shades U), 1858-9 1k Type I MNG & 2U, many 2k shades U & 4k (3U) plus reprint M, 1877 1k & 2k plus 1890 1k & 2k both in qty U, 1890 25k M & fiscally U (CV at 10 percent). Cond varies, many are fine. CV £10300+ (110+)	400
1205 1971 6c Rotary lge-size artwork for Royal FDC (2 unadopted), also printed proofs (4 unadopted design), and front with sketch artwork and stamp affixed cancelled on first day.	80	1224 AUSTRIA 1858-61 specialized colln with shades & pmks with 1858-9 2k, 3k green, 10k all M, 15k MNG, 2k orange shade U, 1860-1 2k x 4U & 3k M, 5U etc, plus 4 diff 'St Andrew's Cross' colours (poor, not incl in CV). Mixed cond but attractive stamps are present. CV £11800 (85)	400
AUSTRALIA — POSTAGE DUES		1225 AUSTRIA NO LOT	
1206 1953 1/- imprint blk , 6 MUH/2LHM, D139ZA. CV \$160 (8)	80	1226 AUSTRIA HUNGARIAN PO in TURKISH EMPIRE. French currency, 1914 set on unsurfaced paper coloured on both sides. 10c SG F23, U with perf flt at lower right but indistinct cancels (sold 'as is'), 25c SG F24 is FU with clear Constantinople cds. CV £3750 (2)	240
1207 1953-9 2/- yellow-green, 5/- yellow-green (2), 5/- deep green. Fine blks of 4. SG D130-131A. CV £210	100	1227 AUSTRIA 1883-1907 colln (87) (most are M except 1883, 1891 & 1904 U), 2 covers & 2 stationery M, all mounted on 7 pages. (91)	200
1208 1958-60 No wmks, 6d to 2/- MUH blks. CV £115 (20)	80	1228 AUSTRIA 1850-64 U colln, mounted on page. CV £1100 (26)	250
AUST BOOKLETS & POSTAL STATIONERY		1229 AUSTRIA 1858-59 LOMBARDY & VENETIA. 4k Imperial Journal stamp, SG J24, U. Four margins (close to almost touching in places), light corner crease but very presentable. CV £7000	400
1209 1902-39 Qld rgd covers inc Tatts & 2 line h/s - Ma Ma Creek, Longreach (2), Capella, Clermont, Miriam Vale & Mossman River. (12)	100	1230 AUSTRIA 1904-5 HUNGARIAN PO in TURKISH EMPIRE. French currency. 50c surch SG F11A, FU. CV £1200	400
1210 1927 Canberra 2/- with 1½d blk 4 only (cover torn), 1957 4/- (3) incl one with wax, 1959 4/-, 1962 5/- with retouch to cheek. 1964 5/- with flaws right of oval, some with biro notes. SG cat £200 (ex 1927). (7 Bkls)	80	1231 AUSTRIA 1910 80th Birthday set M SG 223-39 CV £650. (17)	200
AUSTRALIA — COVERS		1232 AUSTRIA 1915 HUNGARIAN MILITARY POST ovpts all with variety 'Feldpost' inverted MLH. Toning on 20h, 35h, 40h & 1k but 3k, 5k & 10k are MUH. All have expert or dealers marks 'st' on back. Listed in Netto but not SG. CV £350 (21)	250
1211 Registered cover Qld to Tasmania 1907. Double line pmk arrival CDS with TPO cancel. scarce.	80	1233 AUSTRIA 1931 Rotarian Congress ovpts VFU. CV £550 (6)	300
AUSTRALIAN TERRITORIES		1234 AUSTRIA 1932 Austrian Painters, VFU. CV £475 (6)	250
1212 1946 BCOF set SGJ1/7a, MLH. 5/- is thin paper (7)	100	1235 AUSTRIA 1933 Relief of Vienna. 64g (+64g) has sml shallow thin o/w VFU. All values expertized on back. CV £450 (6)	200
1213 1948 B.C.O.F OVPT SET TO 1/- & 5/- (was 2/- sold out?)all on reg cover pmk Field PO-080_15 DE 48, + 1940 airmail cover to France but returned,&1941 1d emb on Defence Canteens cover PMK Uil PO Nowra (3)	100	1236 AUSTRIA 1936 Dollfuss 10s MUH (SG cat793 £950).	450
1214 A.A.T. 1957-62 Pre-dec mostly MUH in varying quantities, incl 8d, 1/-, 2/- 2/3. (230)	120	1237 AUSTRIA 1945 Russian Zone vertical ovpts M set of 27 (i.e. top 4 values in both normal & thin ovpts). CV £1594 (27)	400
1215 COCOS ISLAND 1990 \$5 on 65c Aeroplane blk 4, MUH, SG230.	100	1238 AUSTRIA SEMI-POSTALS 1933 Stagecoach m/s of 4 with special WIPA pmk (+ Certificate saying m/s & pmk are genuine). CV £5000 (1 M/S)	1,800
1216 COCOS ISLAND 1990-91 Emergency surch set, SG234/9 MUH, SG01 CTO/MUH. (7)	150	1239 AUSTRIA SEMI-POSTALS 1933 Ski set of 4 & Catholic set of 6 M. CV £465 (10)	200
1217 NAURU 1937-48 Ships white paper set (14) SG26B/39B on neat Nauru administration OHMS cover, fine CTO cds NAURU/5FE54/CENTRAL PACIFIC.	100	1240 AUSTRIA SEMI-POSTALS 1945-46 colln M incl Renner IMPERF set of 4 (SG unlisted, Netto €320) & UNISSUED Lightning/Deathmask set of 2 (SG unlisted, Netto €1200). (20)	200
AUSTRALIA — MILITARY MAIL		1241 AUSTRIA SEMI-POSTALS 1946 Renner set of 4 m/s, MUH. CV £2500	1,100
1218 Used in Japan 1950 registered cover "Iwakuni Japan" with RAAF AFPO No30 on Australian stamps & similar 1952 piece. Also, BCOF 1946 ½d blk of 10 & 3d blk of 4 MUH. (4)	80		
1219 AUSTRIA NO LOT			
1220 NEW HEBRIDES 1941 (French) F 65-76 (12) MH. Free French o/p. Slight Tropicalising gum (discolouration) , F81-91 (11) CTO, 2 complete sets. CV £375	100		
1221 PAPUA NEW GUINEA 1994 Emergency surch, 3 sets of 11, SG730/40, U/FU. (33)	100		
REGIONS & COUNTRIES — A-Z			
1222 ASCENSION ISLAND 1938 KGVI set to 10/-, perf 13½, incl 3d ultramarine, rust spot on 5/-. CV £400+ (13)	220		

Lot No	Est A\$	Lot No	Est A\$
1242 BARBADOS QV - KGV colln incl 1861-70 6d SG 32 U, 1874 SG 65-6 VFU, 1875-80 P14 to 1/- U, 1882-86 to 1/- U, 1897 Jubilee to 8d M, 1906 Tercent M, 1912-16 KGV to 2/- M, 1916 - 19 to 1/- M, 1918-20 4d & 3/- M, 1920-1 Victory M, 1935 SJ M. Mainly F. CV £800 (75+)	200	1261 CHINA 1963 Monkeys imperf set 3 MUH (couple of tiny spots). SG cat 2121-23. CV £250	100
1243 BARBADOS 1937-2007 Colln fine & clean MLH on Scott leaves with 1937-82 complete, most 1986-89 & 1998-2007 issues plus Dues. CV £900 (100s)	250	1262 CHINA 1964 Strip of 3, 8 yuan, Anniv of Peoples Rep, Hinged CTO.	80
1244 BECHUANALAND 1961 2½c on 3d Spaced 'c' variety in positional block of 12 with imprint & plate number. Folded along 3rd & 5th rows of vertical perfs. Fine MUH. CV £335 (12)	200	1263 CHINA 1967 Thoughts of Mao 2 strips of 5 with red & gold frames SG 2343-2353 CTO slight toning. CV £1860	500
1245 BELGIUM RAILWAY PARCELS colln incl 1879-82 set U, 1895-1902 (ex 15c) U, 10c & 15c M, 1915-19 70c-10f (incl both 1f10 types) U, 1933 4f on 6f M, 1935 Railway Cent U, 1939, 1941-2 sets M, 1945-6 set M & U, 1953 surchs M, 1959-65 set MUH (20f M), few later to 1974. Odd flt amongst early issues, then mainly fine. CV £1250+ (450+)	300	1264 CHINA 1968 Revolutionary Lit & Art set 3 CTO no gum 8 yuan WS.	100
1246 BELGIUM 1949-52 RAILWAY PARCELS set MUH (low values to 9f plus 300f are MLH). 7f has perf flt o/w fine. CV £500 (19)	220	1265 CHINA 1973 N 82-85 Naked Foot Doctor (4)	80
1247 BELGIUM CONGO 1887-94 SG7 - 14 FU, except 5c MNG. Light Boma or Leopoldville cds. A key set. CV £694 (8)	200	1266 CHINA 1973 National Treasures N66-77 MUH, 8 yuan to 52 yuan. (12)	80
1248 BERMUDA 1938-53 KGVI keyplate colln (some dupn) with perfs, shades & printings incl 2/- x 12, 2/6 (8), 5/- (3), 10/-, 12/6 (3) & £1 (2). Couple of minor varieties noted. Mainly fine M. CV £1250 + (29)	300	1267 CHINA 1973 Int Working Womens Day N63-65, 8 yuan MUH. (3)	80
1249 BERMUDA 1938 SG 110-121 ½d green-£ purple red. Complete set MH. CV £350 (16)	200	1268 CHINA 1975 J 5 set of 3, MUH.	80
1250 BERMUDA 1938-53 KGVI 2/6 line P14¼, SG 117a. Typical brownish gum of early printing, o/w fine MLH. CV £600	200	1269 CHINA 1976 J 8 set of 16, MUH.	200
1251 BRITISH COMMONWEALTH Br Occupation of Italian Colonies, MEF 1943 to 10/-; Eritrea 1948, 1950 & 1951 sets to 20/-, Somalia 1948 to 5/-, 1943 to 2/6, Tripolitania 1948, 1950 & 1951 sets to 240L, all FU with some rust. CV £900 (103)	250	1270 CHINA 1978 Galloping Horses m/s MUH. SG MS2781. CV £700	300
1252 BRITISH COMMONWEALTH 1949 Omnibus U.P.U. series. 99% MUH and fine incl both perfs 'Balawalpur' and French New Hebrides. CV £340+ (318)	200	1271 CHINA 1978 Science Conf m/s, MUH, SG MS2765a. CV £700	300
1253 BRITISH GUIANA 1954-63 8c defines DLR printing (sheet 100). Slight gum yellowing affects about 60 units but is apparently only incomparision with the unaffected units, MUH. CV £1900	250	1272 CHINA 1978 Lacquerware 'Flying Fairies' m/s MUH. SG MS2815. CV £500	200
1254 BRITISH GUIANA 1954-63 24c - \$5 defines Waterlow prinings plus 48c, 72c, \$2 & \$5 DLR printings. Very fine MUH. CV £278 (11)	200	1273 CHINA 1979 Science 'girl with book' m/s, MUH. CV £2500	800
1255 BRITISH VIRGIN IS Specimen ovpts; 1899 St Ursula set to 5/-, 5/- value thinned; 1904 KEVII to 5/-; 1922 KGV Multi Script wmk to 5/-, 13 values only, all MH. (32)	250	1274 CHINA 1979 Camellisa 'red jewellery' m/s + same with H.K. Exhibition ovpt, both MUH (slight bend at top), SG MS 2922-3. CV £1350 (2)	400
1256 CHINA T110, 116, 121, 122, 129, 135, 144, 151, 162, 164, 167; J 150, 163, 176. CV \$3000	200	1275 CHINA 1979 Great Wall, National Games & 30th Anniv m/s, all MUH SG ms2865, 2879 & 2883. CV £535 (3)	200
1257 CHINA Early colln to \$5., noted 1948 19 x 10 sheet ovpt with imprint & 4 margins. (100s)	100	1276 CHINA 1979-81 Colln MUH, not complete, best sets are 1979 Pilgrimage, 1980 Qi Baishi (8 only), Opera faces & Lotus. CV £628 (132)	200
1258 CHINA T72, 74, 129, 103, J150 & others, all MUH. Market price \$1000+. 14 stamps & 13 m/s.	100	1277 CHINA 1980 Year of the Monkey 8f. Yang T46, SG2968. MUH, usual minor offset on gum.	800
1259 CHINA 2, 3 & 5 yuan taken from m/s 1978 (10) plus defines from other years MUH, (12).	80	1278 CHINA 1980 Year of Monkey MUH, slt mark on gum. CV £1600	400
1260 CHINA 1960 Chrysanthemums & Fish sets, complete CTO, occasional rust spot. (30)	80	1279 CHINA 1980 Lotus painting m/s MUH. CV £375	120
		1280 CHINA 1980-1 Range MUH (78) Incl better landscapes, Liu Yuan, Ancient scientists, lanterns, total SG £376; also, 1950-54 MUH (31) & CTO (9) with some reprints. (118)	150
		1281 CHINA 1992 MUH no repeats + singles as issued & a few earlies. (80)	80
		1282 EGYPT 1935 Silver Jubilee 1d SGA10 tied 'diamond dots' cancel on reverse of cover MPO/10DE3610-1A/CAIRO cds tying 3m Army Post SGA12 to England. Neat.	300
		1283 FALKLAND ISLANDS KGV £1, fine w/c MLH. CV £550	450
		1284 FALKLAND ISLANDS QV-KGV range with 1878-79 6d M, 1885-91 1d U, various 1891-1902 QV to 1/- M incl ½d shades (couple MNG) & 2½d dull blue, KEVII 1d SG 44e MUH, 2½d M & 3/- M (sml hinge thin), 1912-20 KGV to 1/- M & extras incl 1d line P14 M, 2½d line P14 U & 1/- shade M, 5/- maroon M (centered left), 1918-20 War stamp range, 1921-28 to 6d (ex 2d) M. Cond varies. CV £1600+ (49)	320
		1285 FALKLAND ISLANDS KGVI colln M (few MUH) on h/less leaves with 1938-50 defines incl 1d black & carmine, 1/- & 5/- (one shade of each), 1949 UPU, 1952 defines etc. Odd flt but largely fine. CV £930 (45)	280

Lot No	Est A\$	Lot No	Est A\$
1286 FALKLAND ISLANDS ½d on half of QV 1d SG 14 FU tied to piece. CV £275	220	1304 HONG KONG 1935-49 Commems accum with 1935 SJ M/MUH to 10c (6), 3 + U sets, 1937 Coronation, 1941 centenary & 1946 Victory all in many sets, 1948 10c SW spur on "N" variety MUH (toned gum), 1949 UPU 3+ sets M/MUH etc. Mixed cond. CV £3850 (100's)	200
1287 FALKLAND ISLANDS 1898 QV 2/6 SG 41 MLH. CV £275	220	1305 HONG KONG 1938 1st \$10, SG161. LHM. CV £650.	250
1288 FALKLAND ISLANDS 1933 Centenary to 2/6. Odd minor gum blemish where hinged o/w fine MLH. CV £492 (9)	280	1306 HONG KONG 1947 Chalky paper. \$2 block of 4 plus chalky \$10 single. CV £400. MUH.	250
1289 FINLAND 1980-2004 Colln on L/H h/less pages (leaves to 2008) ex most 1993-94 issues & some other issues. Appears very fine MUH throughout. CV £1550 (100s)	400	1307 HONG KONG 1953-93 Accum of commems with MUH & M sets to early 1970s, some odds incl U then largely MUH sets. Some toning amongst 1986-7 issues o/w mainly F. Occasional variety noted. CV £4250 (100's)	400
1290 FRANCE 1927 Air ovpts SG 455/6, VFU, very presentable. Key air stamps. CV £550 (2)	200	1308 HONG KONG 1953-96 Colln of commem sets fine MUH (a few 1960's values are MLH). CV £800 (375+)	200
1291 FRANCE 1929-33 20f red brown perf 11 MUH, light tone spots, off centre (SG 475 £1300 + premium for MUH). Also, 3f slate blue type 2 M, short perf at base (SG 472a £170). (2)	220	1309 INDIA 1937-41 Various incl SG 259-64 "Rupee Series" to 25R. Plus 1940-41 (13 of 14). CV £550. Some toning spots. (20)	200
1292 FRENCH COLONIES MADAGASCAR Collection including 1891 typeset 5c + 10c (2 different varieties / shades) , Diego Suarez lithographed types 1c and 5c Fine Used, 1894 tablets excluding 50c (12), 1903 Zebu 13 values (CV £207), many others including overprints but only some short sets are complete. Generally fine, few faults off-centre etc, M/MNG/U. CV £1190 (200+)	260	1310 JAMAICA 1945 - 1949 Various KGV1 incl 5/-(3), £1(5). Mostly MUH. Odd tone spot. (26)	200
1293 GERMANY 1924 Airs set of 7 MUH (100pf gum disturbed, 50pf of centre). MUH. Michel CV £1500	200	1311 LEEWARD ISLAND KGV1 low values to 3/-, plus 10/- (2 prints). £1 on salmon. (£320+). Mostly LHM. 10/- MUH. (17)	200
1294 GERMANY 1930 I POSTA cut-down m/s, very fine CTO with I POSTA commem cancel. CV for U stamps. CV €560 (4)	350	1312 LUXEMBURG 1960-90 colln nearly complete & largely MUH. Generally fine. CV £1150+ (c100)	300
1295 GERMANY 1933 Chicago Flight of Graf Zeppelin Airs, FU. CV £1100 (3)	500	1313 MALAYSIA 1957-61 Selangor 10c maroon Tiger sheet 50. Some minor paper bends in margin, stamps fine, fresh w/c. Folded through horiz perfs at sheet centre. CV £800	250
1296 GERMANY 1938 Brown ribbon with vertically ribbed gum plus normal stamp with horiz ribbed gum both VFU. CV £495 (2)	250	1314 MALAYSIA 1957-61 SELANGOR pictorials to 20c (ex 10c brown) in part sheets of 40. Odd paper bend in margins o/w fine & fresh MUH. CV £944 (280)	250
1297 GERMANY 1942-44 Adolf Hitler perf 14 set to 5RM postally U & scarce. SG cat 799a-802a £65 as CTO. (4)	240	1315 MALAYSIA 1957-63 Negri Sembilan Pictorials incl 50c, \$2, \$5 perfs plus scarce \$5 P13x12½ shade SG 79ab (centered right), o/w fine MUH. CV £460 (16)	250
1298 GERMANY (BERLIN) 1949 UPU set LHM. Fine cond. CV £700 (7)	200	1316 NEW GUINEA £1 Roo, brown & ultramarine, 3rd wmk, MUH.	280
1299 GIBRALTAR 1935 Silver Jubilee set in blks of 4 with extra flagstaff, MH, occasional rust spot. CV £900+ (16)	350	1317 NEW GUINEA 1918 Roos 6d perf lge OS, 2/- pr, 5/- & 10/-, all FU. (5)	300
1300 GIBRALTAR 1940 KGV1 2d, sideways wmk MUH. CV £750	350	1318 NEW GUINEA 1918-23 NWP1 3rd wmk Roos, 2d, 2½d, 3d, 6d, 9d, 1/-, 2/-, 5/- & 10/- M. Noted 10/- has some short perfs & part gum. (9)	300
1301 GREAT BRITAIN 1841 Cover with 1d black plate 10 (CV £3500) tied by 2 red Maltese Crosses (CV £1500). Stamp has 4 margins, lettered TG and has the stumpy T and O flaw characteristic of plate 10. Cover is in good condition though with a couple of minor tears and creases and seal damage.	1,200	1319 NEW HEBRIDES 1938 French gold currency defines FU CV £350 (12)	280
1302 GREAT BRITAIN 1952-70 Pre-dec QE11 colln on leaves. Some early issues are M or U but largely fine MUH incl good range of Wilding defines sideways & inverted wmk, graphite 7 phosphor issues, some bklt panes, commems incl all better phosphor sets, machins to £1. Odd fault generally fine. CV £900 (380+)	250	1320 NEW ZEALAND 1906 MLH, SG44 -46a, Christchurch Exh set. Lightly toned gum. Well centered with nice colour. CV £275 (4)	250
1303 HONG KONG Sml selection KGV1 & QE11 U with KGV1 heads to both colours, 1940 cent, 1948 S/W, 1949 UPU, QE11 1954 to \$10, 1962 to \$20, 1971 to \$20 with some higher values MH, 1982 to \$50 + range commem sets to 1983, some rust & slight dups. (376)	200	1321 NEW ZEALAND 1913 U set of 4 SG 412-5 Auckland Exh ovpts. Indistinct Exh postmarks, a little heavy. CV £600 (4)	300
		1322 NEW ZEALAND 1940 Centennial set of 13 imprint blks of 4. Very fine. SG 613-25, 2LHM/2 MUH. CV £280	200
		1323 NYASALAND 1913-33 2/6 black & red, blue, 1921-33, £1 purple & black, red. 1913. MLH SG 94, 98. CV £400 (2)	330
		1324 PAPUA 1932 Pictorial set ½d to £1 MLH (2/6 H). CV £500+ (16)	250
		1325 PNG - PROOFS 1970 National Heritage 5c, 10c, 25c, 30c imperf proofs mounted in Courvoisier folder.	200

Lot No	Est A\$	Lot No	Est A\$
1326 PNG - PROOFS 1971 Fauna Conservation 5c, 10c, 15c, 25c, 30c imperf proofs mounted in Courvoisier folder.	250	1345 SOUTH WEST AFRICA 1923-60 colln incl 1927 5/- pr MLH, 1927-30 ovpts to 2/6 in prs M, 1930-31 rotogravure prs M, 1931 Pictorial prs to 2/6 M, most later issues (ex 1938 Voortrekker Memorial) M/MUH, some War Effort shades, Officials incl 1931 set, 1938 1½d, 1945-50 1½d & 1951-2 set M. Some Dues. Cond varies with occassional toning. CV £970+ (150+)	200
1327 PNG - PROOFS 1972 Constitutional Development 7c se-tenant pr imperf proofs mounted in Courvoisier folder with annotations.	200	1346 SWITZERLAND Pro Juventute 1913-72 U colln ex only 1922 5c-10c, 1935 10c, some post 1952 issues & both m/s. 1915 10c is thinned & 1918 10c has corner flt o/w mainly FU. CV £1500+ (210+)	250
1328 PNG - PROOFS 1972 Fauna Conservatiom (Reptiles) 7c, 14c, 21c, 30c imperf proofs mounted in Courvoisier folder.	200	1347 SWITZERLAND Colln on Vario sheets with imperf Strubels (7), Sitting Helvetias incl 1862-64 30c vermilion on cvr (corner flt), 1867-78 15c U, Standing Helvetias incl 25c, P 9½ M (CV £200), 1928-31 10f grey-green Jungfrau U, 1939 National Exn sets, CTO with 5c-20c values having grilled gum (German 10c is SG 395Aa) CV £228, 1945 2f Peace MUH, mainly fine. (100s)	200
1329 PNG - PROOFS 1973 Telecommunications Project 7c se-tenant blk of 4; 9c, 30c imperf proofs mounted in Courvoisier folder.	300	1348 SWITZERLAND Early range incl 1850 2½r U (thinned), 10r U, Strubels incl 5r SG 25, 15r & 40r U, Sitting Helvetias incl 1862-64 2c M, 3c U, 30c MNG (flts) & 1f U (creased), 1867-78 & 1881 issues with extras. Mixed cond. CV £5800 (50)	200
1330 PNG - PROOFS 1973 Defins 7c Mount Elimbar design combined litho and recess imperf proof on Bradbury Wilkinson card (unissued, the adopted 15c design was printed photogravure by Courvoisier).	300	1349 SWITZERLAND Airs range incl 1923-40 set (ex 15c & 45c), 1930 Disarmanent Airs, 1935-37 surchs (ex SG 358), 1941-48 set, 1941 Special Flights ovpt, 1944 Air Post Anniv, 1946 & 49 Special Flights, few later to 1972. Odd flts, mainly FU, many VFU or CTO. CV £1050+ (41)	200
1331 PNG - PROOFS 1973 Defins 5c, 14c, 21c, 28, 30c imperf proofs mounted in Courvoisier folder.	250	1350 SWITZERLAND 1843-46 6r Zurich Cantonal stamp with red horiz lines, SG Z2, 3½+ margins, minor crease at base o/w FU. CV £1900	280
1332 PNG - PROOFS 1973 Defins 1c, 9c, 15c, 25c, 40c imperf proofs mounted in Courvoisier folder.	250	1351 SWITZERLAND 1852 15r 'Rayon III', SG 20, four margins, FU. CV £850	280
1333 PNG - PROOFS 1974 Defins 3c, 6c, 10c, 12c, 20c, 60c imperf proofs mounted in Courvoisier folder.	300	1352 SWITZERLAND 1854-62 1f grey-lilac strubel (black thread), SG 38, 3+ margins, FU. CV £1100	280
1334 PNG - PROOFS 1976 Survey Flight and Boy Scout Anniv 25c (2), 30c (2) imperf proofs in issued designs but unissued denominations, affixed in Courvoisier folder.	400	1353 SWITZERLAND 1854-62 40r green Strubel, SG 51, very fine MNG, four margins. CV £500	200
1335 PNG - PROOFS 1976 Ships of the 1930s 7t, 15t, 25t, 60t imperf proofs mounted in Courvoisier folder.	200	1354 SWITZERLAND 1862-64 1f gold Sitting Helvetia, SG 60a, FU, o/c but nice colour. CV £600	200
1336 PNG - PROOFS 1976 Bougainville Art 7t, 20t, 25t, 30t imperf proofs mounted in Courvoisier folder.	200	1355 SWITZERLAND 1945 Peace. 40c, 60c & 1f have flts, 2f has violet cancel, o/w FU. CV £1200 (13)	300
1337 PNG - PROOFS 1977 50th Anniv of Girl Guides 9t, 10t, 20t, 25t imperf proofs in issued designs with unissued denominations, affixed to House of Questa presentation cards. (4)	400	1356 U.S.A. 1869 Set to 90c including both 15c varieties. Sound used but with minor faults including off-centre and heavy postmarks. CV £5000+ (11)	700
1338 PNG - PROOFS 1980 National Census 7t, 15t, 40t, 50t imperf proofs affixed to House of Questa presentation cards. (4)	200	<u>OMNIBUS</u>	
1339 PNG - PROOFS 1980 Red Cross Blood Bank 7t, 15t, 30t, 60t imperf proofs on House of Questa presentation cards. (4)	200	1357 1948 Silver Wedding issues of East Arabia (£27), Kuwait (£40), Morocco (£18). Tangier (£20), MUH of each. Difficult to find thus. CV £105 (8)	100
1340 PNG - PROOFS 1987 Ship defins 45t, 70t, 80t, k2 imperf proofs in unadopted colours & denominations (issued as 70t, 45t, 35t, K2 respectively) affixed to International Security Printing Ltd presentation cards. (4)	400	<u>FLIGHT & MILITARY COVERS</u>	
1341 RHODESIA KGV various low values, then lge type 2/6(2), 3/- (3), 5/- (3), 10/- (2), 20/- (2). CV £380 (20)	200	1358 Aust 1935-6 'Air Centre' FFC incl 1935, 7 Oct, Sydney-Melb-Hobart; 30 Oct Sydney-Adelaide m/s 'ordinary mail'; 1936, 27 Mar, Sydney-Intermediates-Adelaide, some rust smears (Eustis 536-7a, 551-2?, 595-6a, 18 cvrs \$840 + 2?), some addressed Miss Follett (early pilot); + 1971, 15 Mar, Women Pilots 'Round Aust' cvr by E.A. Crome & signed by 4 pilots (Eustis 1728 \$30). (21)	150
1342 RHODESIA 1931-37 SOUTHERN. KGV defins incl all perfs. Odd flt, mainly FU. CV £740 (31)	250		
1343 SAAR Used colln with 1920s range incl some officials, mainly value in 1947-59 FU/VFU incl 1947 defins, 1947 surcharges, 1948 definitives + airs, 1949 Youth Hostels, nice array of later issues. Mainly F. Estimate allows for the possibility of a few doubtful cancels. CV £1200 (260)	260		
1344 SOMALILAND 1925 JUBALAND. Basic issues LHM set to 5 lira + Aid Expresses LHM. SG 1 - 14, E52-3. CV £330 (20)	200		

Lot No	Est A\$	Lot No	Est A\$
1359 G.B. 1934, 19 Oct, Air race to Aust by C.E. Kay (Eustis 438, \$150), signed, superb cond; + Aust 1935-6 Perth-Sydney 3 commercial cvrs; N.Z.-Aust-G.B. 1935, 15 May, 'Received too late....' (Eustis 499a \$25+), Aust-N.G.-Aust 1938, 28 May, 2 'boomerang' cvrs (Eustis 812, \$50 x 2) & USA-Aust 1937 'China Clipper Airmail', all fair to good cond. (8)	100	1373 AUST LOCAL STAMPS Coolgadrie Cycle Express 1896 Camel mail 6d, 2/- & 5/- M, part original gum? With slight faults. (IPC 1980 cat \$500 for set 3). (3)	100
1360 Aust to Chile 1951, Eustis #1271, plus French Aviation card U 1909 with a cinderella label, pilot 'M.H. Latham'. (2)	80	1374 AUST P.O. RELATED STAMPS replica cards (6) incl 1934 Vic Cent, 1938 NSW Cent, 1963 Navs, then 1957 Xmas colour trials. All printed from original dies.	30
1361 1951-60 KLM first flights to Japan, NZ, Sudan, Turkey, USA, Saudi Arabia, Ghana, Liberia, Guinea, Morocco, various European & Mystery Flights?, good cond. (20)	50	1375 AUSTRALIAN REVENUES NSW Promissory notes dated 1902 drawn on the Aust Joint Stock Bank, Glenn Innes, all bearing a 6d impressed duty stamp (P & S 2, 2004). (20)	100
1362 1953-59 FFC June '53 Coronation Flight (3 incl airletter front), Oct '53 Christchurch Air race Holland-Sydney KLM, June '54 Sydney-Christchurch TEAL, June '55 Sydney-Amsterdam & return (2) CPA, Nov '57 Adelaide-Gawler Anniv, Jan '58 QANTAS Round TheWorld, Sep'58 Melbourne-San Francisco PAA (2), Oct '58 Sydney-Christchurch-Sydney (2), Dec '59 Sydney-Auckland TEAL. CV \$345 (14)	40	1376 INDIA 10r Recruitment fee misperfed pr + normal pr. (4)	40
1363 1953-60 FFC June '53 Coronation Flight (2), June '54 Sydney-Christchurch TEAL, June '55 Sydney-Amsterdam & return CPA, Nov '55 Cocos Island-Sydney, Nov '56 Greece-Aust, Nov '57 RFDS, Jan '58 QANTAS Round The World, Oct '58 Sydney-Christchurch-Sydney TEAL (3), July '59 USA-Aust 707 QANTAS, Jan '60 Melbourne-Christchurch TEAL. CV \$230 (13)	30	1377 INDIA 1900s Telegram receipts with QV 'Half' stamps (40)	60
1364 1964-70 FFC July '64 50th Guillaux (2), Apr '65 C'church-Sydney, Sep '68 Norfolk Is-Sydney signed, Aug '69 Adelaide-Minlaton 50th Butler, Dec '69 50th Smith Flight (4), Nov '70 50th QANTAS Anniv. 1965 & 1970 Teijin Balloon m/s.	40	1378 INDIAN STATES GONDAL STATE 4a foreign bill ovptd 1a with error "NN1AA". File hole.	30
1365 1967 & 1978 Southern Cross bklt by National Library of Australia in 1978 to commemorate the 50th anniv of the crossing of the Pacific by Kingsford Smith, plus photo of crew. Presented by Ernie Crome to Ray Simpson. The Harry Butler Story 16pp bklt, 3 photos of the plane & pilot used on the 50th anniv of the 1917 Carey flight, plus advertising handbill. (7)	30	1379 U.S.A. Texas State Cigarette Tax Paid stamps, 8 diff colours in imperf proof gutter blks 4, mint (32)	60
<u>CINDERELLAS</u>		<u>COLLECTIBLES</u>	
1366 Queensland railways Aramac tramway-1d, 3d, 5d & 6d in U. (4)	100	1380 Horse Racing Tickets from Malaya 1952, \$5 (33)	30
1367 Australian revenues 1880-1951, mainly Qld (50), NSW (18); + railways Qld 1896-1900's (15) to 1/-, postage dues (22) & customs (3) etc.	50		
1368 1940s AUSTRALIA - WAR SAVINGS. 6d blue pane unwmk, perf 14½, IMPRINT blk 4 MUH (slt gum marks); & CUSTOMS 6d M (2), Rail NSW 2/- ovpt OS & NZ WW2 label. (8)	150		
1369 Aust Royalty stamps colln mounted on 3 pages, noted scarcer 'B & Co', 'Zonophone', 'Feldman & Co' etc, some dups, mixed cond with some damaged. (45)	30		
1370 1971 'T.A.A.' Private letter sheet, 20 unused. View aeroplane. (prob 'Viscount').	40		
1371 Bangladesh 1943-70s (incl some East Pakistan) Post Office Savings Certificates to R5000, all U, 19 diff.	30		
1372 Aust airmail label colln mounted on 14 pages incl 8 pre 1935 (Frommer cat \$155) but mainly 1965-71 in full sheeets, noted SAL label 'missing' blue colour, also, Fiji/Samoa proofs (2) of anniv postmarks.	60		

End of Room Auction

PHILAS STAMP AUCTION NO. 125 POSTAL SECTION - 9th November 2016

Section 2 - Small Philatelic & Literature Lots

A Postal Bid Only Sale

Conditions of Sale, Viewing & Closing Times as per main Auction 122

Bids are to be recorded on the regular Bid Form

Successful bids may be collected during the Main Auction

Lot No	Est A\$	Lot No	Est A\$
<u>BULK IN BOXES CASES & TINS</u>			
<u>WORLD</u>			
2001	95	2022	80
Carton of all sorts. Noted Aust States, NZ officials, HK presentation book, many others. Inspect for pickings. (1000s)		Philatelic & Commercial covers, incl Aust. PNG, Norfolk, Poland, Hungary + 110 publicity cards. (c1000)	
2002	90	2023	80
Assortment on hagners incl covers (121), m/s (120). Mixed world on hagners (66).		Commercial mail, range of countries, incl Italy, Aust.	
2003	90	2024	75
Mixed assortment incl album with Fiji & Ireland. A selln of Aust with numerous varieties noted plus covers etc.		Messy accum, incl some mixed cond pre-dec Aust, crammed in to envelopes, s/bs, plastic container & on misc covers. (1000s)	
2004	90	2025	75
Massive assortment of FDCs/covers incl Aust - noted postcards & trains.		FDCs & stamped Souvenir envelopes, mostly Br Comm & NZ. (600+)	
2005	90	2026	70
Colln of FDCs/covers (100+) on hagners. m/s (57), postcards (15) plus world selln on hagners.		Off paper in envelopes + album with U USA. (4kg)	
2006	90	2027	65
W.W. Life Covers in albums (6) with slipcase, good condition.		Colln of various types of advertising cards. (37)	
2007	80	2028	65
Envelopes & Aust on paper in envelopes + some world.		Perfins from; USA, GB, Europe + more countries, defines & commems. (c250)	
2008	80	2029	60
FDC/PSE incl Aust (250), Norfolk Is (150), Poland (55), Hungary (30). (575)		Assorted covers, PSEs, Maxi Cards U & M & CTO.	
2009	80	2030	60
Accum on/off paper in tins, boxes, packets, also 3 s/bs with World stamps & 200+ FDCs.		Stamps, used in 7 small albums.	
2010	80	2031	60
Assortment of FDCs, strong in space/aeroplanes, noted postcards, aerogrammes & air mail labels. (150)		Estate remains mostly European (incl Denmark colln) & some Sth America.	
2011	80	2032	60
W.W. Life Covers; South African covers; 3 ring binders. Collector's remainders.		Meter cancel on covers incl airmail to Canada, 3 from Germany + 24 commem covers from Canada.	
2012	80	2033	60
Collectors remainders, lots of Aust pre-dec blks, covers etc.		Estate remainders, stamps on paper, 6 old post cards (4 Portugues colonies), Rapkin Leaves, Aust. Commercial covers. Box old U.K. perfins. (100s)	
2013	80	2034	60
Int Olympic Committee FDCs & 1982 World Cup Official Soccer FDCs in 2 boxes.		FDCs in cover binder incl NZ (40), PNG (100+), Norfolk Is (100+) and some Pitcairn/AAT. Also Nauru postcards.	
2014	80	2035	60
Collectors remainders, stamps on covers. Boxes of covers with flowers from Royal Horticulture.		Collectors remainders. Mint US/GB sheets. Folder 47 covers. 7 Seas Album + Hingeless pages. GB on Lighthouse pages. Box of covers. (100s)	
2015	80	2036	60
Remainder of consignment with Ireland MH/MUH/U, Ethiopia commem sets MUH, North Korea CTO, Malaysia, Laos, Indonesia MUH, Poland U, few Germany M/U, Br Comm MUH, some rust + empty s/b.		Noted a range of commonwealth countries. Noted a couple of China lots worth investigating. In 5 albums.	
2016	80	2037	60
Meter accum - mainly last 40 yrs - no Aust in 9 boxes. MUST BE COLLECTED.		Assortment of covers & FDCs, strong in trains, ships & cars + locomotive postcards (22). (120 +)	
2017	80	2038	50
Album Great stamps plus album of the Federation Aero Antique International.		Assortment of covers & FDCs with strength in Scouting, much dupn. (150+)	
2018	80	2039	50
Mixed lot with Thematic material incl Aust '99 world issues in album, Int Postmaster 1976 covers, 1981 - 3 covers with 'silver' replicas of stamps & accompanying covers, NZ 1984 Year album, Solomon Is America's Cup book, Aust 'Waterbirds' souvenir folder, USA U coll in printed albums & on loose pages.		Commercial covers (c250), 14 old catalogues incl Sassone 1986 & oddments.	
2019	80	2040	50
Commercial mail, wide range of countries incl Aust KGV reign, mail with stamps, meters & co. imprints, few reg, dupn. In 4 boxes: MUST BE COLLECTED. (21kg)		Assortment of covers & FDCs (150+) also post cards (40).	
2020	80	2041	50
Collectors remainders in 3 new age albums, few stamps, + Australian album.		Assortment of covers & FDCs with strength in Fauna. Noted the occasional postcard. (150+)	
2021	80	2042	50
Covers (c500) incl Bhutan, China etc.		Meters - recent - strength USA, NZ, Germany. No Aust. In 4 boxes. MUST BE COLLECTED.	
		2043	50
		covers & FDCs (100+) with strength in racing cars, royalty. Noted souvenir covers (non AP) signed by artist. Post cards (50+) & good range of commem covers.	
		2044	50
		Blks of 4 in glassines, sml album mix of M & U, some multies & doubles. (350+)	

Lot No	Est A\$	Lot No	Est A\$
2045 Cover colln incl Comm colln QEII Jubilee & Official colln, World Wildlife, housed in specialised albums.	50	2067 BARBADOS 1890-1980 range of covers incl postcards & reg env. (33)	60
2046 Assortment of covers & FDCs with Christmas theme. (100+)	50	2068 BRITISH COMMONWEALTH Reminders incl NZ, Canada, S Africa on/off paper & some covers. (4kg)	80
2047 Meters, modern in 5 boxes - strength in UK, USA. MUST BE COLLECTED.	50	2069 BRITISH COMMONWEALTH Wide range of countries, 2 hagner folders full + folder of pages, packs etc.	60
2048 Assortment of covers & FDCs with strength in birds. (150+)	40	2070 BRITISH COMMONWEALTH Good selln MUH, also a lge selln of 1892 NSW defines, in 3 albums.	50
2049 from 1870. Imperial, International Junior & Paragon albums, all with stamps.	50	2071 CEYLON 1960s-70s Covers/unusual letters, all registered with 8-10 stamps on front & back + lots of postmarks. (50)	40
2050 1900-2000s Atlantic region. Small countries accum. Used/Mint. Caribbean, West Indies, Central America from many nations. (c500)	40	2072 CEYLON 1970's Regd letters with 2-5 stamps on front with many back pmks. (60)	40
2051 1920-2000 Mint & MNG accum incl Europe, Asia, Americas, Africa, GB, NZ. Mixed cond. Suit budget collector. (c1000)	50	2073 CHINA Early to modern on sheets. (1000s)	80
2052 1920-2000's Mint & MNG accum. incl Europe, GB, Africa, NZ, Asia, Americas. Mixed cond. Suit budget colln. (c800)	40	2074 CZECHOSLOVAKIA Remainder of colln in 7 lge & 1 smaller album & on sheets, mostly Communist period CTO, heavy dupn, cond varies, rust & other faults.	70
2053 1930-50's Flight Covers (35) incl war, NZ (3 fronts stuck to card), 1941 'clipper', nearly all commercial, also, non-air covers (40) incl reg; P. Due, RTS (12 handstamps), Tin-can, Norfolk 1st set. Mixed cond. (75)	80	2075 CZECHOSLOVAKIA Ex-dealer's accum in 3 albs, mixed M & U with few earlies, lge quantity Bohemia/Moravia MUH blks, Communist era CTO & Poland in sml s/b, m/s CTO/MUH extensive dups.	60
2054 1938-1986 Registered covers with stamps: Austria (112); NZ (145); others (27); plus a bag (100s) of NZ loose labels (duplication). (285)	60	2076 EUROPE EUROPA issues accum from; Germany, Holland, Scandinavia, more euro. G/FU. (c500)	65
2055 1950-2000 Postmark accum, mix of cancels & slogans from GB, Europe, NZ, Americas, Hong Kong + more countries on paper. (c2000)	65	2077 EUROPE 1900-2000s Small countries & former nations accum. Malta, Cyprus, Channel Isl, East states & more. Used & Mint. (c600)	40
2056 1960-2000 Commems, lge & sml pictorials accum, used on paper from GB, USA, Euro, NZ, Africa. (c2000)	65	2078 EUROPE 1950-2000 WEST higher value defines & pictorials. Austria to 50s, Holland to 10g, Belgium to 150fr, Scandi to 50kr, Spain 500p + lots others incl Germany. G/FU. (c600)	65
2057 1983 fifteen - ringed albums (10) containing descriptive editorial individual UN member countries, plus box containing associated Official Proof Edition inserts, many stamped covers & m/s. (100s)	80	2079 EUROPE 1960s-2000s Higher val. commems, bklt stamps, Framas. Used accum from Germany, Holland, Scandinavia, Spain, Finland. (c500)	40
2058 CANADA 1995-2014 30 FDCs, 22 m/s, 4 booklets, 9 postal cards + small assortment on paper. (81)	40	2080 FRANCE & Colonies in 5 s/bs & tin, mainly used. (1000s)	50
2059 GREAT BRITAIN High value commems, mainly 2000s with some above £1. 500g = 2 200+. Many rates to Australia. Trading material.	85	2081 GERMANY Registration labels, wide mix of towns/suburbs/codes. (c400)	65
2060 LIBERIA 6 shts of 1c Deer, plus sml s/b with 121 stamps & m/s, M & U.	30	2082 GERMANY 1923 Inflation era covers with single frank of 50m on a 100m issued, postmark interest.	60
2061 MALAYA Receipts for Telegrams and Registered Articles with fine cancels.(17) Also covers including Registered.(35) (52)	75	2083 GERMANY 1950-2014 Defines off paper with colour & wmk varieties with dupn. (2kg)	70
<u>AUSTRALIA — QEII ISSUES</u>		2084 GERMANY 1950s- West and East. Commems U, nice variety. (c600)	40
2062 1966-76 Higher value decimals incl 30c Bird (39), 75c Cook (18), 69 Ind (93), 72 Ind (60) 73 N. Dev (31). G to F/U. High Cat value. (300+)	40	2085 GERMANY (EAST) lots of pickings in 5 albums + some on hagners, M/U.	80
2063 1967-78 Higher value commems, pictures, 30c Cook, 25c Christmas, 75 Glider, 60c Art, Aust Asia and many more - good CV. (c300)	40	2086 GERMANY (WEST) Accum in 2 homemade 3 ring binders & Chinese s/b with pickings.	80
<u>REGIONS & COUNTRIES — A-Z</u>		2087 GREAT BRITAIN 2 folders hagners, lge s/b - various years, lots of MUH. Bags of bits & pieces, FDCs, pkts.	80
2064 ASIA & PACIFIC. Sml seln in 5 s/bs, main strength Hong Kong 1990s m/s MUH with HK '97 exh, 1997 defines high value (\$80), m/s, some sets + U dups, Singapore, PNG, Fiji, Solomons, some rust.	80	2088 GREAT BRITAIN Special Year books (i.e. Commems) 1984-89 containing 215 MUH. (6)	50
2065 AUSTRIA Mostly U dups in 6 sml s/bs, 1950-90s period with some pre-war, also sml quantity M, some rust.	70	2089 GREAT BRITAIN Covers, mainly R.T.S.	40
2066 BANGLADESH Variety of official documents. (37)	90	2090 GREAT BRITAIN 1858-70 Covers with 1d red & 2d blue QV. (5)	60
		2091 GREAT BRITAIN 1950-2000 Machin Heads accum., wide mix, some regionals, pre-dec, off & on paper U. (c10 000)	70

Lot No		Est A\$	Lot No		Est A\$
2092	GREAT BRITAIN 1960 - modern accum off paper, wide mix of Machins, some commems & regionals. (c8000)	65	2118	U.S.A. Small annotated colln in 3 albums, 1901 Pan-American used set, then range of 1940-60s low value commems in singles & blocks MH/U & similar in envelopes	50
2093	GREAT BRITAIN 1960s-90 FDCs - mostly diff, incl many commem sets. (71)	24	2119	U.S.A. Lge box with sheets/part sheets of commems of 1940s. FV US \$63+. Popular items noted 'Corregidor' (3 sheets), Flags Norway. 1c to 5c values. (1700+)	40
2094	GREAT BRITAIN 1970-80s Collectors packs (15), GB m/s (16) heavy dups, also, covers, embossed envelopes & slogan cancels + 6 sets pre-stamped post cards. (65)	60	2120	U.S.A. and U.N. FDCs, PSE & postcards mostly bearing flag cancels, air cancels or themes. Cond varies.	40
2095	HONG KONG 1980s-90s QEII - mostly 80c - \$1. Postmarks & slogans, 600g. Used.	65	2121	U.S.A. 1898-1950s Train station & bus postal service covers. (120+)	80
2096	HUNGARY Sml selln from ex-dealer's stock in lge & 3 sml s/bs, all Communist period, with sets, singles & m/s, MUH.	60	2122	VATICAN Accumulation of FDCs.	50
2097	JAPAN Used on piece. Mostly last 20-30 years, heavy duplication. (2kg)	80	<u>COLLECTIONS IN ALBUMS & STOCKBOOKS</u> <u>WORLD</u>		
2098	JAPAN 11 Sheets + pkts crammed with 50y to 80y general & perfecturals U, plus some earlier. Moderate duplication, clean lot. (1000s)	65			
2099	JAPAN Phone cards U, lots of thematic scenes. (700+)	60	2201	EUROPE Selection: Belgium, Netherlands and Luxembourg - all different. (713+5)	50
2100	JAPAN Used on piece, mostly last 20-30 years, heavy duplication. (900g)	40	2202	JAPAN Patchy used collection in 2 s/bs. Few earlies then main strength from 1960s; many complete sets, value in accessories.	80
2101	NEW ZEALAND 3 Chinese s/b's with pickings MUH/U.	80	2203	NAURU 1930-1988 Mint colln (FV=\$96) incl some pre-decimal; on Seven Seas pages.	60
2102	NEW ZEALAND 1900s Accum on/off paper & sorted into envelopes - much duplication.	60	2204	POSTCARDS European pictures old & new, but mostly U, from a wide range of countries, good cond. (73)	40
2103	NEW ZEALAND 1937-88 Stamps off paper in bags. Packet making material.	50	2205	SPAIN Post WWII colln used in 2 s/bs. Good range of sets & singles + few mini sheets.	80
2104	NEW ZEALAND 1950s-modern Accum off paper U, mix of defin's & commems, lots of pictorials. (c3500)	50	<u>REGIONS & COUNTRIES — A-Z</u>		
2105	NEW ZEALAND 1980-2000 Higher value commems, all \$1 to \$1.50 values, varied qtys, mixed cancels, most on paper.	65			
2106	PACIFIC ISLANDS Accum of clean FDCs & tin of MUH sheetlets + loose. Aust U in binder with 21 hagners. (100s)	50	2206	ASIA Ring folder with 27 hagners U from China, Taiwan, Japan, HK, Singapore & Malaya,	80
2107	PACIFIC ISLANDS 1950-2000 Accum mainly U from; PNG, AAT, Fiji, Norfolk + more countries (no NZ), commems & defin's, lots thematic. (c1500)	65	2207	ASIA Seln of higher values G/F/U. Malays to \$10, Singapore to \$10, Hong Kong to \$50, Revenues to \$200, Stamp duty to \$60, NZ to \$5, Pacifics to K5 & more, some flts. CV £300	75
2108	PAKISTAN 1950s (33)	50	2208	ASIA 1950s-2000s Also Pacific, higher values, Hong Kong to \$50, revenues to \$200, Malay to \$10, Singapore to \$5, Japan 1000Y, NZ to \$4, Commems to \$1.90, PNG to k5 + more. GU/FU. CV \$300	40
2109	PAPUA NEW GUINEA Accum of commercial covers from mid 1990s with lge sel of stamps/pmks. Few to Aust with values up to 5k. Generally fresh - rarely seen qty. (c330)	85	2209	AUSTRIA 2008-12 M in h/less L/H springback, nearly complete. Also incl 35 m/s + a few dups. VG condition. (265)	70
2110	PAPUA NEW GUINEA Colln in 2 albums U/MUH with lots of rust. Box of U on paper, 4 POPs & hundreds of FDCs.	80	2210	BALTIC STATES M/U accum in s/b, Latvia, Lithuania, Estonia, Memel, Sweden incl 9 bkl't panes, Duplication in defin's, but very good pickings. (665)	60
2111	PAPUA NEW GUINEA 1950s-2000 Accum of ovpts U - various settings & usage, lots of 12t on 7t, others 5t to K2.65. Some pre dec. (c300)	50	2211	BALTIC STATES 1918-40 M/U in s/b, Latvia, Lithuania & Estonia. Some printed on banknotes. Seldom seen countries. CV £584 (589)	90
2112	PAPUA NEW GUINEA 1985-1992 Year books in excellent cond. (8)	50	2212	BELGIUM From early period to 90s. M & U. Some high CV sets. (1000s)	80
2113	PAPUA NEW GUINEA 1990s Commercial covers, bags of stamps on piece & aerogrammes inc some private licence. 1995 ovpts on piece.	40	2213	BELGIUM Commemoratives incl sets & singles good variety. (1139)	80
2114	SOUTH AFRICA 1980s plus SWA, Transki, Venda Ciskei. FDCs.	50	2214	BOSNIA & HERZEGOVINA Early issues in stockbook, some rust, mainly used / CTO. Some duplication (346)	80
2115	SOUTH AMERICA U dups in 3 s/bs includes Brazil, Chile, Columbia, Costa Rica & Ecuador.	40	2215	BRITISH COMMONWEALTH Colln in 21 page Davo album, KGV1 M-T with small Canada colln. Noted SW Malay States.	60
2116	U.S.A. Colln of various early trade cards. (44)	80	2216	BRITISH COMMONWEALTH 1850-1950 SG album with mostly U - noted good GB, NZ & New Guinea. (1756)	90
2117	U.S.A. Precancels, early to mid 1900s mix of values & towns. Unchecked by vendor. (c500)	65			

Lot No		Est A\$	Lot No		Est A\$
2217	BRITISH COMMONWEALTH 1882-1967 Coll A to Z (450+) plus USA 1902-69 (150) & Israel (31). (600+)	50	2241	GREAT BRITAIN Booklets (41) 7d-15½d.	40
2218	BRITISH COMMONWEALTH 1930's-1980 S/B with M colln from Aden to Trinidad. (600)	60	2242	GREAT BRITAIN 1855 - 1991 GB 1855-1991 (900+ & 140 regionals) mainly used collection. Noted occasional overprint / perfin etc.	60
2219	BRITISH COMMONWEALTH 1960s-2000s Higher value used collection - Malaya to RM10, Singapore to \$5, more Asia & Africa, NZ to \$5, GB to £5, Hong Kong to \$50, revenues to \$60 & \$200. CV £300	40	2243	GREAT BRITAIN 1953-68 Range of FDCs with dupn incl 1953 Coronation (4 incl 2 diff illustrated), 1963 Lifeboat phosphors FDC. Mainly fine. (60+)	40
2220	CANADA 1953-1990 U accum with dupn in s/b. (1247)	40	2244	GREAT BRITAIN 1966-80 Commem sets in blks of 4. FV of decimals is £95, some pre-dec are in larger multiples, Fine MUH. (100s)	70
2221	CEYLON 1888-1971 M & U Colln on 20 illust pages & 4 hagners, noed some early revenues.	80	2245	GRENADA and Dominica (478) + 5 m/s in sml s/b - duplication.	40
2223	CHRISTMAS ISLAND 1958-2013 Colln of mainly U stamps on 144 h/less pages in two 7 seas albums.	80	2246	HONG KONG 1880-2000 Collection used range QV to KGVI, early QEII to \$10, later to \$20 & \$50. Commens to \$1.30, \$3, \$5 condition mixed, revenues to \$30 & \$100. CV £260	40
2224	COCOS ISLAND Colln of mainly M stamps on 91 h/less pages in 7 seas album.	70	2247	HONG KONG 1880s-2000 Seln QV to KGVI range, early QEII to \$5 & \$10, later issues to \$20 & \$50. Commems to \$1.30, \$2, \$5. Contract note to \$200, stamp duty to \$30, U, some flts. CV £275	80
2225	CROATIA 1991-2000 MH, complete to mid 1998, incl 3 m/s. Nicely written up in springback. Also sml s/b with issues 1941-44, incl blks of 4, 1943 & 45 sheetlet, plus later dups not in SG. CV £635 (685)	70	2248	HONG KONG 1950+ QEII issues M&U with some dupn, useful commem, regd FDC of peace set. (c400)	90
2226	FAROE ISLAND Davo h/less album 1940 -2000 (retail \$180) with seln of MUH stamps mainly 1990s FV Danish Krone 500=A\$110, difficult period to obtain. (album with dust jacket).	95	2249	HONG KONG 1960+ Sml s/b with Annigoni design M&U + some varieties, also postage dues & 1965 \$2 booklet. (230)	40
2227	FIJI 1953-2013 Sparse U colln on 226 h/less pages in two 7 seas albs.	80	2250	HONG KONG 1984-93 MUH sets in s/b. CV £452 (234)	90
2228	FRANCE 1880-1960 U/M - early defins to 5fr, many Commems 20s/30s on, some paintings Mint stuck, mixed cond. (350)	70	2251	INDIA incl a few States (507 & 2 m/s) in sml s/b. . Good Variety & pickings.	40
2229	FRANCE 1961-7 Sml amount U, largely M stamps on 7 stock sheets.	80	2252	INDIA 1882-1983 M & U Colln on 68 illust pages incl Officials & some States.	80
2230	FRENCH COLONIES Tunisia, Congo, Liberia, Guine Bissau, Chad & more, M & U.	70	2253	INDOCHINA 1892-1945 Colln U neatly mounted. CV £177 (116)	60
2231	GERMANY M & U seln in 2 hagner albs, post WWII, with W Germany &, DDR M & CTO, Saar M & U & few occupation issues MH, dupn.	80	2254	INDONESIA 1949-1966 Colln M in s/b incl 1966 Sukarno issue blocks of 4, postal stationery, S. Moluccas, few covers + 2 m/s. (375+)	50
2232	GERMANY (WEST) 'Safe' h/less alb with MUH colln 1956-73, appears complete & patchy earlier items MH/MUH/U.	80	2255	IRELAND All different assortment of Commems. (496)	40
2233	GHANA 1957-1968 Mostly M sets incl 1968 m/s in small s/b. (167)	40	2256	ISRAEL 1970-83 FDCs (83) in 3 Ring binder.	60
2234	GILBERT & ELLICE Ex-dealer's material in 2 s/bs, few early palms, KGV heads to 1/- MH/U, KGVI to 5/-, QEII to 5/- MH, 10/- U, thereafter commems & defin sets MH/U plus Gilbert Is sets & singles, extensive rust.	80	2257	ITALIAN COLONIES 1877-1970 San Marino & Vatican, mostly M in s/b, some dupn. (313)	60
2235	GREAT BRITAIN 26 hagners with M dec in binder incl Machine Heads/Decimals U plus some M bkls, 19 M panes + 620 singles.	90	2258	JAPAN 1954-87 U colln on pages, commems & defins full or part sets, no m/s.	60
2236	GREAT BRITAIN Booklets (48) in quality album - FV £61.	80	2259	K.U.T. S/b of all sorts mainly U - some surprises.	80
2237	GREAT BRITAIN Large accum used duplicates, QV, KE VII to 10/-, KGVI to £1, KE VIII + early QE, cond varies. In stockbook. (2000+)	80	2260	K.U.T. Defins mainly U & imprint mail in 2 boxes.	50
2238	GREAT BRITAIN GB 1940-70s covers with commemorative cancels etc.	80	2261	LIBERIA 1860-70 accum incl 24 m/s, M & U. (400+)	80
2239	GREAT BRITAIN Accum QEII unfranked diff denom decimals, (total FV GB £185.08 = \$370.00) for the UK rellos. (490)	75	2262	LITHUANIA 2nd Republic collection, some in pairs, to 2000s. MUH. Rarely seen country, with limited printing numbers. High CV. 500+, 5 m/s, 4 sheetlets.	75
2240	GREAT BRITAIN Accum of QV & KGVI from earliest onwards. Mixed cond but with possible pmk interest. Unchecked for SG listed varieties incl Del La Rue & Harrison Ptg. (100s)	50	2263	MALAYA 1900s S.S. Coronation covers (3), Jap Occup cover (1) & U items of Singapore & States; also some HK & covers from Gold Coast, KUT, St Vincent, Cocos Is (2/3) & Norfolk.	80
			2264	MALAYA 1960-1963 various states period definitives in 12 sheets of 50, incl Pahang 8c Railway (CV £185), Selangor 10c (CV £75). Total CV £300+.	40
			2265	MALTA Selection of all different Maltese issues - good variety. (417+m/s)	40

Lot No		Est A\$	Lot No		Est A\$
2266	MAURITIUS Ex-dealer's stock in alb with lge seln early Arms mostly lower values U, some MH, KGV heads, KGV1 & early QEII lower value defines + sml seln Br Honduras with 1948 SW, UPU blks, 1968 Wildlife MUH & Belize 1973 Wildlife MUH, some rust.	60	2289	NIGERIA 1938-1974 M/U colln values to £1 (incl 1953) & postage due sets. Some dupn. (329)	60
2267	MAURITIUS 1849-1973 M & U colln on various illust pages & hagners, noted QV 1863 5/-, GU (SG £55).	80	2290	NORFOLK IS Hingeless album to 2000 stamps, mostly CTO, not complete & FDC album 69 incl Ball Bay 1970. Some toning on covers.	80
2268	MAURITIUS 1859-1970 Colln U to 1937, then MH. Noted imperf 1859 2d & 1/- (no value). (180)	60	2291	NORFOLK IS Colln in s/b, M&U with values to \$2.	60
2269	NAURU 1977-82 M colln on 18 SS h/less pages & 4 stock pages, almost complete + Br C'wealth 1977 Jubilee 'Royal....Society' set of 52 FDCs in special album by Franklin Mint.	50	2292	NORFOLK IS Series of Xmas issues in sheets in binder. Best 1973 set of 3. (500+)	60
2270	NETHERLANDS Colln of Netherland Indies MUH (1960-80) & U (1898-1980's. Incl Ned Indies military cover (censored) sent from Padang on 4th Sept 1947.	60	2293	NORFOLK IS 1947-2013 Colln of mainly U stamps on 217 h/less pages in 7 seas album.	50
2271	NETHERLANDS COLONIES 1870-1950 M&U dups, also, sml quantities Netherlands & Curacao in s/b, some rust.	60	2294	PAPUA 1930-41 Seln M on 2 illust pages, (SG £153), + PNG 1957-83 M on 24 illust pages (but many blank spaces), incl 1966 Butterfly set 11. (c330)	80
2272	NEW GUINEA 1900s-60s Sml s/b with early issues U or MNG - some duplication & few PNG items. (200+)	80	2295	PAPUA NEW GUINEA S/b with U New Guinea (36 + dups), Papua lakatois etc (31 diff, dups & later issues) and PNG incl 6 stamp pks, bklt 5c shell.	90
2273	NEW ZEALAND 1850-1900s S/b with mostly U colln - some earlies, noted Officials, health & some later M. (416)	50	2296	PAPUA NEW GUINEA Colln incl emergency ovpts. Also, recent issues mostly FU. Clean lot with good range of values, no earlies. (c330)	60
2274	NEW ZEALAND 1862-1950s Sml s/b with U items - noted 2 full face, 1898 set, KEVII to 1/-, early Health - duplication.	80	2297	PAPUA NEW GUINEA Fine U lot, incl Papua Lakatois also New Guinea Birds, noted PNG £1 Fisherman. (478)	50
2275	NEW ZEALAND 1874-1985 NZ 1874-1985 mainly MUH collection (800+ & 23m/s) noted 1940 Centenary Official overprints & 1931 Arms 4s, 5s, 6s, 7s MLH plus 1974/85 Stamp Packs.	85	2298	PAPUA NEW GUINEA Selection of M sets & singles incl £1 QEII. (466)	50
2276	NEW ZEALAND 1900 on Used accum in 2 folders. Mostly QEII period. (1070)	50	2299	PAPUA NEW GUINEA 1952-1988 M or U colln; + Hagners with earlier items to 2/6; also Pitcairn Is M 1981-88; on Seven Seas pages.	80
2277	NEW ZEALAND 1900's Colln in s/b, officials, postage due, revenues & lighthouse issue, dups (658)	80	2300	PAPUA NEW GUINEA 1952-2008 M/U accum, a few Papua incl Stamp Duty ovpts, German N.G. Ovpt GRI, 3pf-40pf, Also Solomon Is 1937-87. Minor duplication. (2000)	65
2278	NEW ZEALAND 1900's Colln in s/b, M or MNG (all washed) -some dups, with sml s/b of 12 health covers. (700)	60	2301	PAPUA NEW GUINEA 1952-79 M/MUH complete in h/less SS album pages, spotty but stamps ok. CV £200 (385)	55
2279	NEW ZEALAND 1901-> KEVII period, early issues; plus dupn range with postmark interest.	70	2302	PAPUA NEW GUINEA 1961-1987 Complete throughout but rust prevalent on earlier stamps, Birds to 10/-.	60
2280	NEW ZEALAND 1915-1936 KGV accum, mostly U, in LH s/b; dupn. (426)	80	2303	PITCAIRN ISLAND 1946-1987 Complete to 1987 but rust prevalent throughout. (314)	50
2281	NEW ZEALAND 1930-1967 Mostly U colln some values to 10/-, with dupn.	50	2304	PORTUGAL Seln incl Colonies with no repeats. (1108)	80
2282	NEW ZEALAND 1930s + 1950s Sheet folder with 1940 Peace set in mint sheets (except 2½d & 7d), 1945 & 1951 Health, 1936 Congress sheets ½d & 1d, Gloucester 3½d & 5½d, Victory 5½d, Mitchell, & Newcastle.	40	2305	ROMANIA From early years to 80s in lge s/b, incl many blocks. M & U. (1000s)	80
2283	NEW ZEALAND 1935-99 Coll of FDCs incl 1937 Health, 1941 ovpts, Ross Antarctic. (117)	80	2306	SINGAPORE 1948-80 U accum, dupn, noted 1948 set to \$5, SG 112a in new s/b. (260)	40
2284	NEW ZEALAND 1937-1950s KGV1 - U, with dupn; postmark interest.	60	2307	SOUTH AFRICA Good seln with pickings, plus SWA. Incl 6 m/s (969)	70
2285	NEW ZEALAND 1940s-90s M/U in 2 s/b incl MUH. 66 1d Universals with notated plate flaws + 7 m/s. Massive duplication of defines.	65	2308	SOUTH AFRICA 1926-1961 M/U colln with dupn, also Cape of Good Hope (16). (600)	80
2286	NEW ZEALAND 1946-95 Good selln of early health m/s, noted 1960 defin set MUH complete incl 1/9 brown & 3s sepia. (400)	75	2309	SOUTH AMERICA Colln of Uruguay to early 1970s in s/b, strongest in early to middle period issues incl Officials, plus a similar colln of Paraguay in another s/b. Cond varies, MUH/M/U. (100s)	80
2287	NEW ZEALAND 1950-91 Colln of U stamps with dups. (1100)	50	2310	SPAIN Good accumm of commons with no dupn, pickings. (1062)	60
2288	NEW ZEALAND 1967-84 Colln of M with dups, values up to \$2.	60	2311	SWEDEN Maxicards (37), postal stationery (28), covers (12) & postcards (12). All good cond (except one not counted).	40
			2312	TANZANIA 1961-4 in alb, M/U cvrs.	50
			2313	THAILAND 1899-1998 Accum 500+ used in album, good starters, lots with some dupn. Noted 3 m/s mint.	90

Lot No		Est A\$	Lot No		Est A\$
2314	TONGA 1897-1979 Mint coll. Some duplication. 1953 part set (a) to 5/-, KG issues 6d & 2½ on 1/-, part 1923 set. (104)	80	2416	NEW SOUTH WALES 1882-97 9d on 10d surch showing traces of surch double variety U, perf flts. CV of full variety SG 236dca. CV £425	40
2315	TUVALU 1980 Framed set of stamps, plus signed card, gift of the Prime Minister of Tuvalu. Note view on wall.	50	2417	NEW SOUTH WALES 1882-97 5d blue green P10, P11 & P12x11, SG 233, 233b & 233d, MLH. CV £47 (3)	40
2316	U.S.A. 1857-1992 Mixture M & U, lots of sets. (1000s)	60	2418	NEW SOUTH WALES 1885 red & violet 10/- with ovpt "Postage" FU.	60
2317	UNITED NATIONS NY (780 + 9 m/s) & Geneva (360 + m/s) in 2 Printed folders, .	60	2419	NEW SOUTH WALES 1891 OFFICIALS. 12½d on 1/-, SG 057, MLH. Centered low o/w fine. CV £70	50
2318	VIETNAM 1940s ovpts accum & 1952-61 colln, all on 6 illust pages & 3 varios, nearly all M.	80	2420	NEW SOUTH WALES 1891 OFFICIALS. 7½d on 6d, SG 056, very fine MLH. CV £48	40
<u>THEMATICS</u>			2421	NEW SOUTH WALES 1894-1904 10/- violet & rosine, P12 x 11, SG 277b, CTO. Fine with deep colour. CV £55	50
2319	OLYMPIC GAMES 1960-70s accum sets & m/s in display folder, MUH/MH & CTO, incl many Middle East Sheikdoms, duplication.	60	2422	NEW SOUTH WALES 1894-1904 10/- violet & rosine surch (chalky paper), P12 x 11, SG 277b, w/c, VFU. CV £55	45
<u>COLLECTIBLES</u>			2423	NEW SOUTH WALES 1894-1904 10/- violet & claret, POSTAGE ovpt P12 x 11, SG 275b. Sml blue ink line at left o/w VFU. CV £60	45
2320	CIGARETTE CARDS Beautiful NZ, b & w real photo (48 out of 50), V.C.s (48 out of 50), Wonders of the World, Popular Film Stars, b & w real photo & Ancient Egypt/Chinese multicolour on gold/silver backgrounds, all in old Three Castles album, good cond. (182)	60	2424	NEW SOUTH WALES 1905 20/- cobalt-blue (pale shade), P12 x 11, SG 350b, VFU. CV £70	60
<u>FOLDER LOTS</u>			2425	NEW SOUTH WALES 1905-10 2/6 Lyrebird, P11½ x 11, SG 349a, MLH. CV £75	50
<u>WORLD</u>			2426	QUEENSLAND Officials. 'OS' perfin seln with 1897-1908 2½ purple on blue MLH, 2d, 4d, 6d & 2/- FU, 1907-11 5d MLH, 1d, 2d, 3d & 4d FU & 1906-10 9d FU. (11)	50
2401	BRITISH COMMONWEALTH 1951 Omnibus. West Indies University, 2 singles, blk of 4. MUH. CV £66 (168)	60	2427	QUEENSLAND 1868-74 1d, 2d & 6d Chalons sml truncated star wmk P12 SG 74-5 & 78. 2d sml flt o/w FU. CV £154 (3)	65
2402	ZANZIBAR 1944 'Al Busaid' sheets (4) of 100. Approx 20 sets, minor tone spots. CV £500	120	2428	QUEENSLAND 1868-78 1/- Mauve P12 SG 108, M but regummed. Minor perf flt.	40
<u>AUSTRALIA — MINT DECIMALS</u>			2429	QUEENSLAND 1879 No wmk 1/- Mauve Chalon, SG 117 showing portion of papermaker's wmk. Perf flt at top o/w FU. CV £100	40
2403	2016 30c Counter-printed stamp 'Adelaide 2016' postally U 'AMC SA 521'.	60	2430	QUEENSLAND 1881-92 2d, P9½ x 12 SG 177, FU CV £85	50
<u>AUSTRALIAN STATES</u>			2431	QUEENSLAND 1882-95 £1 Lge Chalon SG 165. Centered low o/w FU. CV £100	60
2404	Old colln on 10 pages, U - all states. (358)	70	2432	QUEENSLAND 1895 P12 reprint of 1864-5 'Registered' (6d) fine MNG.	50
2405	1888 Centennial 5/- & 20/- U, slight faults. (2)	60	2433	QUEENSLAND 1895 P12 Reprint of 1864-5 'REGISTERED' (6d), FU.	40
2406	1900 Qld pictorial card 'GLENALLAN STATION', S.A. 2 cards postmarked 'RHINE VILLA' & 'OLADDLE' + NSW letter card "WELLINGTON". (4)	60	2434	QUEENSLAND 1897-1908 Set to 1/- incl shades (also 4d yellow-buff Die II) FU. CV £121 (25)	50
2407	1934 Victoria Cent P10½ MUH, P11½ LHM. Retail \$120. (6)	60	2435	QUEENSLAND 1897-8 1d Zigzag roulettes in black SG 256 & plain SG 257, both MUH. SG 257 is o/c. CV £35 (2)	40
2408	NEW SOUTH WALES Officials. 1891, 7½d on 6d & 12½d on 1/-, SG 056-7. Each has trivial flt o/w fine MLH. CV £108 (2)	65	2436	QUEENSLAND 1907-11 Set to 4d (ex 2d) P13 x 11 to 12½ SG 301-2, 304-5 MLH. Variable centering o/w fine. CV £102 (4)	55
2409	NEW SOUTH WALES Officials. 1888-90 1d, 2d, & 4d ovpts, P11 x 12, all showing identical 'CS' ovpt variety. (not listed in SG). U (3)	50	2437	QUEENSLAND 1907-11 1d & 3d P13 x 11 to 12½ SG 302 & 304 in prs MUH, o/c. CV £51 (4)	40
2410	NEW SOUTH WALES 1856-60 Diadems 1d orange pr, four margins FU & 2d strip of 3, end units with three margins, o/w FU. CV £90 (5)	40	2438	QUEENSLAND 1907-11 P12½, 13 set to 2/- with some shades incl 5d sepia FU. CV £113 (16)	40
2411	NEW SOUTH WALES 1860 Queen on coin 5/- purple no gum.	60	2439	VICTORIA 2d brown with U Butterfly cancel, close clipped on one margin.	60
2412	NEW SOUTH WALES 1860-72 1d dull red, P13 Diadem, SG 155, MLH. Couple of blunt perfs. CV £150	70	2440	VICTORIA 1897 Hospital Fund pair, MLH. 1d (thin).	80
2413	NEW SOUTH WALES 1867-93 10d wmk '10' P13, SG 205, M. CV £50	40	<u>AUSTRALIA — KANGAROOS</u>		
2414	NEW SOUTH WALES 1871-1902 6d, P13, SG 217. Few blunt perfs, MLH. CV £100	50			
2415	NEW SOUTH WALES 1882-97 8d Diadem, P10, SG 236, MLH, o/c & perf flts at upper left. CV £200	40			

Lot No	Est A\$	Lot No	Est A\$
2441 Perf OS on 10 pages incl 5/-(3) & 10/-, all U, some toning. (77)	70	2468 1932 3d Bridge Plate Blocks 1 - 4. Fine LHM 4, MUH 12. CV \$140.	70
2442 1913 ½d green coil strip of 5 vertically No R34, 40, 46, 52, 58. Variety 'Flaw off Sydney' BW 1f (1). CV \$170 Usual side perfs from coil.	60	2469 1934 1/6 Air 1st perf 11. Nicely centred imprint. Good appearance but toned, rust spots on gum. BW \$300. (4)	40
2443 1913 5/- "registered" pmk slightly heavy frank.	50	<u>AUSTRALIA — KGV ISSUES</u>	
2444 3rd Wmk 6d small study of 'punc OS NSW' issues with some minor varieties. (29)	60	2470 1938 Robes set MNG, also, set of imprint pairs FU, but all 10/- are water damaged. (9)	40
2445 1935 C of A, 2/- maroon 'N over A' imprint stamps MUH. CV \$100 (1blk)	60	2471 B.C.O.F 1946 Imprint blks of ½d, 1d, 3d, 1/- Mixed LHM/MUH. CV \$190	60
<u>AUSTRALIA — KGV ISSUES</u>		2472 B.C.O.F 1946 Set, mixed centering, low values LHM, 2/- & 5/- MUH, selvedge copies. (7)	50
2446 OS ½d to 1/4, 1d red to 1/4 & others mixed cond. M/U. (27)	70	<u>AUSTRALIA — QEII ISSUES</u>	
2447 1d green, perf OS, OS NSW, Used. (200+)	70	2473 20c Wombat & 75c Glider, blks & strips with annotated varieties. (10)	30
2448 ½d green, single wmk, P14, electro 1 flaws 63 (1)a, 1L 19 (2); 63 (1)j, 1R 59 punc OS NSW; 63 (1)h, 1R 47. CV \$200 (4)	65	2474 1966 Decimal navs 'specimen ovpts', MUH. (4)	50
2449 ½d green, single wmk, P14, vertical scratches at right. 1L 12, 18, 30, 36, 63 (1)d. CV \$200 (4)	65	2475 1990s CPS, NPC 1 set stuck down, + 2 other \$2 stuckdown, later CPS ACT93 2 sets, NPC 4 sets, HAYMKT SINGAPORE 95, SYDNEY 95 (3 sets all joined), 35 Maxicards, commercial use triangle stamps & some early Framas.	50
2450 ½d green, single wmk, vertical line at right, varieties (5) + 3 white dots below CVT. (6)	40	2476 1993 CPS Philakorea, 8 joined strips of 6, + 3 FDC.	40
2451 KGV Heads 1d red with 6 identified varieties & hagner with other KGV heads ½d to 5d - all U. (54)	60	2477 2008-10 55c-60c issues especially produced (mostly) for the 'A.S.P.' magazine. (47 pcs with 70 stamps).	50
2452 1d RA joined 7:60, FU stated to be orange red G24½, ACSC \$350.	70	<u>AUSTRALIA - ARTWORK</u>	
2453 1d pale rose red G64, neck flaw 7:37 on piece, some short perfs, LONGREACH 22 OC 17, ACSC \$200.	32	2478 1953 Range of artwork and proofs for Royal FDCs, incl 1954 Red Cross, 1954 Telegraph, 1957 SA Resp Govt, 1959 Xmas, 1961 Columbo Plan, 1960 Melb Cup, also similar for Anpex 1959 souvenir cvr.	50
2454 ½d green LMW, FU with variety thin fraction at right. ACSC 65 (5)m 5R43. CV \$250	65	2479 1953 Lge-size artwork for 'EIIIR' souvenir cvr, actual size mockup, plus 7 blank cvrs in various colours.	50
2455 1d Violet, Mint with varieties, some with gum ageing(12) plus ½d green MH mix of wmk (23).	30	2480 1956 Olympics Games lge-size artwork for Royal FDC, also print proofs on sheet se-tenant with prop for AWM and Christmas (damaged).	50
2456 No wmk. 1d green, 1½d red perf OS. (2)	40	2481 1957 3½d & 4d Christmas lge-size artwork for Royal FDC (one unadopted), also printed proofs of both versions & blank FDC (3, two are unadopted embossed type).	50
2457 3d punc OS, inverted wmk, LHM. CV \$150	60	2482 1957 7½d Definitive lge-size (2) and actual size artwork for Royal FDC in three different designs.	50
2458 SMW P12½, 4½d violet. 2 copies, die 2, CTO, centered left.	50	2483 1958 4d Broken Hill Anniv lge size artwork for Royal FDC, plus printed proofs x 2 and black FDCs in various colours x 5, also unadopted version of artwork (actual size).	50
2459 KGV 1d green pr. Perf 13 x 12 SMW Die 1/Die 11. Top LH corner some ageing on reverse. Hinged on selvedge. Also SMW p 13½x12½ 1d green Die1-2 pair	40	2484 1958 2/- Qantas lge-size artwork for Royal FDC, actual size artwork, printed proof and blank cover.	50
2460 C of A wmk 5d, good used variety 127 (3), 2nd frame behind Emu. CV \$300 (2)	36	2485 1958 8d Kingsford Smith lge-size artwork for Royal FDC, actual size mockup & 5 blank cvrs in various colours, also composite sheet with proof in black with other designs.	50
2461 1913 1d engraved 'plate2' 119 of 120 sheet. Very mixed qlty but useful for varieties. Est to qlty. (119)	60	2486 1961 5d Dame Nellie Melba lge-size artwork for Royal FDC (2).	40
2462 1914 6d claret Kookaburra ASC 126. CTO with gum from Commonwealth Postmasters Department specimen folder	30	2487 1961 5d Christmas lge artwork for Royal FDC (2).	40
2463 1914 6d Claret engraved Kooka, MUH. Some short perfs bottom left hand side of stamp.	30	2488 1962 5d & 2/3 Commonwealth Games lge-size artwork for Royal FDC, plus various sketches and a blank cvr.	50
2464 1929 3d Airmail 'Type B' imprint, 2 LHM, 2 MUH. Minor crease does not detract. CV \$175	65	2489 1962 5d Country Women lge-size artwork for Royal FDC + colour sketch on actual size card.	50
2465 1930 1½d Sturt imprint blk of 4 MUH, plate blks No 1, 2, 4 MH + 3d Sturt imprint blk of 4 MH & blk of 6 MUH; 1927 Parliament blk of 4 x 2; 1928 Kooka 3d blk of 8; 1928 WA plate blk No 3. (11blks)	60		
2466 1930s Imprint prs MH - 2d Bridge (both), 3d Bridge, 2/- Roos & imprint blk of 4, 1d KGV perf OS, MH & 2/6 Abo, MUH. (6)	50		
2467 1931 K Smith various M/MUH incl plates (2 of 3d faulty), 6d violet imp + OS ovpts fine CTO. (42)	60		

Lot No		Est A\$	Lot No		Est A\$
2490	1962 5d Aust Inland Mission lge-size artwork for Royal FDC, plus printed separation proofs (3) on one piece.	50	2516	1968 5c Macquarie Lighthouse lge-size artwork for Royal FDC, plus actual size proof.	50
2491	1962 5d Christmas lge-size artwork for Royal FDC, plus actual-size printed proofs (2).	50	2517	1969 5c Nothern Territory lge-size artwork for Royal FDC, also printed proof.	50
2492	1962 5d John Macdouall Stuart lge-size unadopted artwork for Royal FDC, actual size proof, 2 blank cvrs, also 2 unadopted actual size artwork and mockup.	50	2518	1969 5c ILO lge-size artwork for Royal FDC.	40
2493	1963 5d Christmas lge-size artwork for Royal FDC, plus printed proofs.	50	2519	1969 5c & 25c Christmas lge-size artwork for Royal FDC.	40
2494	1963 5d & 2/3 Royal Visit lge-size artwork for Royal FDC, plus various sketches and actual-size mockup.	50	2520	1969 5c England - Australia Flight lge-size artwork for Royal FDC.	40
2495	1963 5d Blue Mountains lge-size artwork for Royal FDC, also various pencil sketches + printed proofs + actual-size unadopted artwork.	50	2521	1970 6c Xmas lge-size artwork for Royal FDC + printed proofs (3) + front with sketch artwork and stamp affixed and cancd on 1st day.	50
2496	1963 4/- Tasman lge-size artwork for Royal FDC + printed proofs + 6 blank covers in various colours.	50	2522	1970 Cook Bi-Centenary lge-size artwork for Royal FDC, plus pen & ink and pencil sketches, together with blank FDC as issued.	50
2497	1963 2/3 commonwealth Cable lge-size artwork for Royal FDC, also two blank cvrs.	50	2523	1970 6c Famous Australians lge-size artwork for Royal FDC, also front with sketch artwork and stamps affixed cancelled on first day.	50
2498	1963 5d Canberra lge-size artwork for Royal FDC (2).	40	2524	1970 6c C'wealth Parliamentary Conference lge-size artwork for Royal FDC, also two actual size proofs, plus sketch artwork on front with stamp affixed and cancelled on 1st day.	50
2499	1963 5d Export lge-size artwork for Royal FDC.	40	2525	1970 5c & 30c Cook Bicentenary lge-size artwork for Royal FDC, with stamps affixed and cancelled on first day, also actual size sketch.	50
2500	1964 6d Yellow-tailed Thornbill lge-size artwork for Royal FDC, plus 3 blank covers.	50	2526	1970 6c Aust Natives Ass'n lge-size artwork for Royal FDC, also front with sketch artwork both with stamp affixed cancelled on 1st day.	50
2501	1964 5d & 2/3 Guillaux lge-size artwork for Royal FDC + blank cover.	50	2527	1970 6c U.N. Anniv lge-size artwork for Royal FDC, also front with sketch artwork & stamp affixed cancelled on first day.	50
2502	1965 5d, 8d, 2/3 Anzac lge-size artwork for Royal FDC.	50	2528	1970 6c Dairy Congress lge-size artwork for Royal FDC, plus sketch on front with stamp affixed and cancelled on first day.	50
2503	1965 5d ITU Centenary lge-size artwork for Royal FDC, plus 7 blank cvrs in various colours.	40	2529	1971 6c RSPCA Centenary lge-size artwork for Royal FDC, also separation proofs (3) on sheet se-tenant with proofs for 6c RAAF (3), plus front with sketch artwork.	60
2504	1965 5d Lawrence Hargrave lge-size artwork for Royal FDC, also 2 blank cvrs in different colours.	40	2530	1971 7c Christmas lge-size artwork for Royal FDC, with 7c blk of 7 affixed and cancelled on first day, also actual size sketch artwork in colour.	50
2505	1966 Birds & Fish decimals lge-size artwork for each for Royal FDCs, plus a few sketches, also two annotated blank cvrs.	50	2531	1971 6c Stock Exchange lge-size artwork for Royal FDC, also printed proofs (6, two unadopted design), and front with sketch artwork and stamp affixed cancelled on first day.	50
2506	1966 4c Christmas lge-size artwork for Royal FDC (2), plus lge-size bromide proofs (2).	50	2532	1972 7c Prime Ministers lge-size artwork for Royal FDC, with additional pen & ink sketch & two printed proofs.	50
2507	1967 4c Gynaecology & Obstetrics lge-size artwork for Royal FDC, plus blank cvrs in various colours (12), also a few pencil sketches.	50	<u>AUST BOOKLETS & POSTAL STATIONERY</u>		
2508	1967 Range of artwork & proofs for decimal Royal FDCs, incl 1967 YWCA, 1967 Bible Society, 1968 Famous Australians, 1970 UN Anniv, 1971 Aboriginal Art, 1972 Primary Industries.	50	2533	1927 2/- Canberra booklet, stamps clean, staple slightly rusted, cover odd blemish. (16)	40
2509	1967 4c Lions International lge-size artwork for Royal FDC, plus actual size sketch.	50	<u>AUSTRALIA — COVERS</u>		
2510	1967 4c YWCA lge-size artwork for Royal FDC, plus invoice for its preparation.	40	2534	First Flight 1934 reg cover Townsville-Port Morsby & return (2 diff); 1951 Melbourne-Christchurch; 1951 1st round Aust air mail; 1952 Sydney-Johannesburg; 1965 reg front Cocos-NZ,+ Qantas letter re Coronation cvrs 1953. (7)	60
2511	1968 Floral Emblems lge-size artwork for Royal FDC (3), also actual- size printed proofs (5).	50	2535	1934 First Flight (2) & 3 cvrs, Sth Africa 1st Flight 1952 to Aust & censored cvr (Reg) from UK (sea mail to NY & airmail to NSW).	50
2512	1968 5c Christmas lge-size artwork for Royal FDC, plus actual-size printed proof.	50	<u>AUSTRALIAN TERRITORIES</u>		
2513	1968 5c Building Societies lge-size artwork for Royal FDC, plus sketches and actual-size proof.	50	2536	A.A.T. 1957-2004 Fairly complete, incl pre-dec to 2/3, defins to \$1.50, Commems to \$2. FU.	30
2514	1968 5c & 25c Olympic Games lge-size artwork for Royal FDC, plus actual size mockups (2) and Proofs (2), also photographic source material.	50	2537	A.A.T. 1970 2 packs with Asc Pai description text in Japanese, unopened. CV \$190	60
2515	1968 25c Intelstat lge-size artist's sketch for Royal FDC + printed proofs (3) + blank cover, also lge-size artwork for World Weather Watch.	50			

Lot No		Est A\$	Lot No		Est A\$
<u>AUSTRALIA — MILITARY MAIL</u>					
2538	1940s 3 reg & some censor & cachets + 2 US prestamped covers. (8)	50	2558	AUSTRIA 1853 Imperial Journal stamp, SG J15, FU with four margins & tied to piece. CV £150	80
2539	NO LOT		2559	AUSTRIA 1858-59 3k black new currency, type II, SG 23a, o/c but FU. CV £325	80
2540	HONG KONG 1965-77 Range of SG listed wmk varieties F/MUH. CV £112 (13)	65	2560	AUSTRIA 1858-59 10k & 15k new currency, both type I. 10k has several blind perfs & 15k is o/c but on piece, FU. CV £103 (2)	40
<u>REGIONS & COUNTRIES — A-Z</u>			2561	AUSTRIA 1858-62 LOMBARDY & VENETIA. 3s black, new currency type II, SG 17b. Centered to left o/w FU. CV £250	100
2541	ADEN Incl states, sml seln U on pages with Aden KGV1 1939 part set, 1951 ovpt to 10/-, QE11 1953 to 20/- both colours; Seiyun 1942 to 5R, Victory, SW, UPU, 1954 to 10/-, 1951 ovpt to 5/- (no 15c), QU'AITI 1942 to 5R, Victory, SW, UPU, 1951 ovpt to 5/- (no 20c), Hadhra Majt 1955 & 1963 to 5/-, some rust. (186)	100	2562	AUSTRIA 1858-62 LOMBARDY & VENETIA. 2s new currency, type II, SG 16B, FU. CV £160	80
2542	ADEN Album leaves with sets of Kathiri & Quaiti states issues also Sth Arabia. MH & U. (258)	70	2563	AUSTRIA 1858-9 3k green new currency, SG 24. Centered low o/w FU. CV £250	65
2543	ADEN 1937-51 Album sheets with sets og KGV1 with various additional printings and shades incl 3 x 5r, 10r. Mostly MH, occasional rust spot. CV £546 (84)	130	2564	AUSTRIA 1860-1 Set of 5, FU CV £139	70
2544	ADEN 1939-51 KGV1 MH set to 10R, rust on 5R, incl shades. Also currency change set to 10/- with shades, MH. CV £183 (47)	50	2565	AUSTRIA 1863 LOMBARDY & VENETIA. 15s Arms, P14, SG 31, o/c, o/w, FU CV £350	120
2545	ADEN 1942-64 Album leaves complete to 1964 with shades and printings, incl 1947 Silver Wedding, MH. CV £750 (122)	170	2566	AUSTRIA 1867-80 Used coll (35), postal card, 5 stationery cut-outs M, mounted on 4 pages. (41)	80
2546	AFRICA - KATANGA Attractive colln of 1960-1 issues on leaves esp ovpts on Belgian Congo incl Dues, 27 cvrs, several inverted ovpts, few items of postal stationary. F cond with modest dupn. CV £300 (130+)	100	2567	AUSTRIA 1867-83 HUNGARIAN PO in TURKISH EMPIRE. Lombardy & Venetia currency, fine printing 3s, 5s & 15s, FU. CV £378 (3)	180
2547	ALBANIA Postage Dues sets 1914, 19, 20, 8 are on pieces. (13)	80	2568	AUSTRIA 1867-83 HUNGARIAN Pos in TURKISH EMPIRE. Lombardy & Venetia currency. Coarse printing st (ex 5s & 10s) FU. 25c has short perf but is grey-lilac shade, SG 6a. CV £379 (5)	150
2548	ANTIGUA 1946 Victory, 1949 Silver Wedding, 1949 UPU on printed page, all M some faint hinge mark. (8)	30	2569	AUSTRIA 1890-6 AUSTRO - HUNGARIAN PO in TURKISH EMPIRE. Turkish currency. 5pi on 50k, SG 32, FU with Smirna cds. CV £110	65
2549	ASCENSION ISLAND 1934 KGV Pictorials. LHM CV £120. (10)	100	2570	AUSTRIA 1890-6 AUSTRO - HUNGARIAN PO in TURKISH EMPIRE. Turkish currency. 20pi on 2g red, SG 34. Couple of nibbled perfs o/w FU with nice Beirut cds. CV £100	50
2550	ASCENSION ISLAND 1934 Set of 10 to 5/- VFU. CV £120 (10)	50	2571	AUSTRIA 1894-5 50k SG D104 w/c FU. CV £140	80
2551	AUSTRIA HUNGARIAN PO in TURKISH EMPIRE. Turkish currency. Postage dues 1pi, 1½ pi & 2pi. SG D73c-75c, FU. CV £341 (3)	150	2572	AUSTRIA 1904-5 AUSTRO - HUNGARIAN Pos in TURKISH EMPIRE. French currency. 25c surch, SG F10A. Blunt perf at right o/w FU. CV £300	80
2552	AUSTRIA 1916-22 colln M (159) + 2 bisects on PPC, all mounted on 13 pages.	100	2573	AUSTRIA 1904-5 AUSTRO - HUNGARIAN Pos in TURKISH EMPIRE. French currency. 5c & 10c surchs w/o varnish bars, SG F12-13, FU. CV £118 (2)	50
2553	AUSTRIA Odds & ends incl 1936 Inventors & 1937 Doctors sets on covers (CV £70 each as U), 1945 (June) unissued 1rm-5rm Hitler ovpts M/MUH & 5pf-5rm set U (cds cancels are of uncertain status), POs in Turkish Empire M seln incl French currency 1908 set. (60+)	100	2574	AUSTRIA 1907 AUSTRO - HUNGARIAN Pos in TURKISH EMPIRE. French currency. 15c surch, SG F16, VFU with Jerusalem cds. CV £65	40
2554	AUSTRIA NO LOT		2575	AUSTRIA 1908 60th Anniv set (18) M, SG cat £400, 2 printing errors, 4 blks with special red pmk & 1 on PPC with 1915 censor cachet. (37)	180
2555	AUSTRIA Back-of-book range in glassines with good Postage Dues, Newspaper stamps, Bosnia Herzegovina & POs in Turkish Empire. Mainly FU. CV £500 (250+)	80	2576	AUSTRIA 1908 HUNGARIAN POs in TURKISH EMPIRE. French currency set (ex 25c) FU. CV £140 (5)	80
2556	AUSTRIA Postage Dues on leaves incl 1899-1900 set & 1908-13 sets of all three paper types. Generally FU (1h SG D210A is M). CV £230+ (39)	65	2577	AUSTRIA 1908-10 HUNGARIAN POs in TURKISH EMPIRE Postage Dues. 10pi on thick, unsurfaced paper SG D77C MUH. CV £75	50
2557	AUSTRIA 1850 LOMBARDY & VENETIA. Arms set on rough hand-made paper (15c is on smooth machine-made paper) all with four margins (10c is close at lower left corner), 5c has 1mm slit in margin at upper right, 45c is Type III, FU. CV £386 (5)	100	2578	AUSTRIA 1908-14 HUNGARIAN PO in TURKISH EMPIRE. Turkish currency 20pa on unsurfaced paper coloured both sides, SG 69. Blunt perf o/w FU with partial Beirut cds. CV £850	150

Lot No		Est A\$	Lot No		Est A\$
2579	AUSTRIA 1916-19 10k deep violet Arms SG 265 plus violet shade SG265a. Latter has one pulled perf at base o/w FU. CV £270 (2)	100	2606	AUSTRIA 1945 Russian Zone unissued diagonal ovpts M 3pf normal, inverted & offset; & 5pf blk 9 with 2 varieties & top 4 values. (16)	80
2580	AUSTRIA 1918 Air surchs & ovpts on greyish paper. 4k has one blunt perf o/w FU. CV £92 (3)	40	2607	AUSTRIA 1945 Russian Zone 'local' ovpts in Scheibbs: 3 issued & 4 unissued (Netto CV €380), & Dorfstetten 15 in 2 types (Netto CV €150); all M, SG unlisted, mounted on 3 pages. (22)	80
2581	AUSTRIA 1922 7½k, 25k & 100k Musician's Fund. 7½k has minor surface scuff at left o/w very fine MLH. CV £212 (3)	100	2608	AUSTRIA 1945-48 M colln incl 1948 costumes set of 37, mounted on 8 pages. CV £458 (124)	160
2582	AUSTRIA 1924 Artist's Charity Fund. 1000k & 3000k o/c o/w FU. CV £100 (5)	45	2609	AUSTRIA 1948 Creative Artists VFU. CV £70 (7)	40
2583	AUSTRIA 1925-30 Airs. 80g has perf flts o/w FU. CV £300 (20)	150	2610	AUSTRIA 1948-52 M colln(23) SG £219, also 1949 UPU m/s (unlisted by SG) M & U on airmail censored cover, mounted on 4 pages.	100
2584	AUSTRIA 1925-36 Colln M, mounted on 3 pages. SG cat 568-88, 646-59, 678-91, 936-37 etc. (56)	160	2611	AUSTRIA 1949 Child Welfare, 1s + 25g has one pulled perf at top o/w VFU. CV £110 (4)	50
2585	AUSTRIA 1928 10th Anniv of Republic VFU. CV £70 (4)	40	2612	AUSTRIA 1949 P.O.W. Relief Fund VFU. CV £70 (4)	40
2586	AUSTRIA 1930 Anti TB Fund. 10g (+10g) has couple of blunt perms o/w VFU. CV £200 (6)	80	2613	AUSTRIA 1950 Carinthian Plebiscite VFU. CV £150 (3)	70
2587	AUSTRIA 1931 Austrian Writers, VFU. CV £325 (6)	180	2614	AUSTRIA 1951 Reconstruction Fund VFU. CV £90 (4)	50
2588	AUSTRIA 1932 Dr Seipel VFU. CV £48	40	2615	AUSTRIA 1951-56 M colln mounted on 2 pages. CV £358 (26)	150
2589	AUSTRIA 1934-6 2s grey-green Costume defin, SG 734 FU. CV £150	65	2616	AUSTRIA 1955-66 M colln(160) incl 1955 buildings set of 34, mounted on 14 pages.	80
2590	AUSTRIA 1935 Airs. 50g has flt, 10c has minor perf flt lower left corner o/w VFU. CV £275 (15)	120	2617	AUSTRIA Russian Zone vertical ovpts M varieties incl 'broken O' (5), 'ch broken' (6), ovpt shifts (3) & 6 others, all diff (SG unlisted). (20)	80
2591	AUSTRIA 1935-38 Costumes set 20 & 9, then others all M, 5 mixed-franking covers & one revalued postal card M, mounted on 6 pages. SG cat 716-35. (37)	80	2618	AUSTRIA AIRMAILS colln M incl 1950 Birds set of 7, also 1968 Souv-sheet & 1950 60g & 2s Birds on FDC, mounted on 3 pages. CV £506	180
2592	AUSTRIA NO LOT		2619	AUSTRIA AIRMAILS 1918-35 colln M incl 1922 UNISSUED ovpt, also 1918 ovpt set of 3 on flight cover, mounted on 5 pages. CV £278	100
2593	AUSTRIA NO LOT		2620	AUSTRIA AIRMAILS 1933-37 Flight Covers. Sell of 9 special covers incl 1933 Glider, 1935 Schonbrunn pmk & ovpt labels & 1937 Military mass flight. Good cond. (9)	100
2594	AUSTRIA NO LOT		2621	AUSTRIA SEMI-POSTALS Colln M incl 1922 Musicians scarce perf 11½ (SG Cat £175), mounted on 5 pages. (82)	120
2595	AUSTRIA 1945 Russian Zone 'local' ovpts in Durnstein x 13 diff M (Netto Cat). CV €856 (13)	150	2622	AUSTRIA SEMI-POSTALS 1930-31 colln M incl 1931 Rotary optd set of 6. CV £350 (13)	150
2596	AUSTRIA 1945 Russian Zone 'Postal Clerk' OBLITERATIONS (of Hitler) 20 diff M & U & 11 covers, some showing errors, all mounted on 9 pages.	150	2623	AUSTRIA SEMI-POSTALS 1931 Poets set of 6 M & 1932 Artists set of 6 M. CV £280 (12)	100
2597	AUSTRIA 1945 Russian Zone diagonal ovpts M sets of 4 & 7 incl 5pf with '13 lines' SG 861a (£300) & '15 lines' (£43): 30pf & 42pf with narrow ovpt (SG unlisted), 2 blocks of 4 & others. (27)	150	2624	AUSTRIA SEMI-POSTALS 1933 Stagecoach, 1933 Winterhilfe set of 4 & 1934 Architects set of 6, all M, & Winterhilfe on PPC. CV £318	120
2598	AUSTRIA 1945 Russian Zone 'local' ovpts in Nussdorf (19 diff) Netto CV €125; Tirol (19 diff) Netto CV €180 & Steyer (15 diff) Netto CV €120, all M - mounted on 3 pages. (53)	100	2625	AUSTRIA SEMI-POSTALS 1935-37 colln M & 1937 Winterhilfe set on cover + Physicians set of 9 CTO 1938 on sheet, all mounted on 5 pages. (50)	110
2599	AUSTRIA NO LOT		2626	AUSTRIA SEMI-POSTALS 1946-50 colln M incl 1948 Kunstierhaus set of 7 & 1950 Carinthia set of 3, mounted on 8 pages. CV £407 (88)	150
2600	AUSTRIA NO LOT		2627	AUSTRIA SEMI-POSTALS 1949-64 colln M incl 1951 Reconstruction, mounted on 4 pages. CV 260£ (44)	100
2601	AUSTRIA NO LOT		2628	AUSTRIA SEMI-POSTALS 1965-2006 colln M, incl 1965 WIPA souv sheet & ticket, 4 m/s & tabs on later issues, mounted on 11 pages.	80
2602	AUSTRIA NO LOT		2629	BAHAMAS 1924 5/- KGV, SG 124, LHM. CV £42	40
2603	AUSTRIA NO LOT		2630	BAHAMAS 1942-48 KGV 5/- (2 shades) + £1, MUH. CV £140 (3)	100
2604	AUSTRIA 1945 Russian Zone 'local' ovpts in Horn x 18 diff M (Netto Cat). CV €450 (18)	80			
2605	AUSTRIA 1945 Russian Zone 'local' ovpts in Losenstein (19 diff) Netto CV €40; Mondsee (19 diff) Netto CV €190; & Montafon (5) Netto unpriced, all M - mounted on 3 pages. (43)	80			

Lot No		Est A\$	Lot No		Est A\$
2631	BAHRAIN GB stamps surcharged, U sets with 1948 to 10R on 10/-, SW, UPU, 1950 to 10R on 10/-, QE11 1r on 1/6, Coronation, Castles, 1957 ovpts + BR. Postal Agencies in Eastern Arabia 1948 ovpts to 2R, SW, Olympics, UPU, 1950 ovpts to 2R, QE11 issues (no 5R Castle) + Qatar 1957 ovpts to 1R, 1960 to 40np, some rust. CV £540 (182)	100	2656	BARBADOS 1897-8 10d Diamond Jubilee MLH. CV £75	55
2632	BAHRAIN 1955-60 Castle surchs type I plus type II MUH. CV £105 (6)	80	2657	BARBADOS 1906-7 Nelson Cent sets, fine MLH. CV £115 (10)	80
2633	BAHRAIN 1960 1r - 10r defin plus 1964 1r - 10r defin MUH. CV £71 (8)	40	2658	BARBADOS 1909-10 Seal of Colony set. 6d has some slight even gum againg o/w fine MLH. CV £85 (5)	50
2634	BANGLADESH Savings/ Defence certificates. (39)	80	2659	BARBADOS 1912-16 3/- KGV MLH. CV £120	80
2635	BARBADOS 1852-5 4d Britannia, SG 5, MLH, four margins. CV £120	80	2660	BARBADOS 1916-19 2/- & 3/- MLH. CV £93 (2)	70
2636	BARBADOS 1852-55 (½d) Deep green Britannia, SG 2, fine M, four margins. CV £150	100	2661	BARBADOS 1918 2 Covers with 1d KGV WAR TAX stamps to England & USA.	50
2637	BARBADOS 1852-55 1d blue & deep blue Britannias, SG 3-4, fine M both with four margins. CV £102 (2)	70	2662	BARBADOS 1921-24 1/- wmk Mult Script CA, 2/- & 3/-, SG226-8 MLH. CV £92 (3)	65
2638	BARBADOS 1855-58 (½d) green Britannia, SG 8, fine, M. CV £190	110	2663	BARBADOS 1925-35 Set MLH (1d is U, 1½d is P14) + 3d & 1/- shades. CV £75 (15)	50
2639	BARBADOS 1855-58 1d deep blue Britannia, SG 10, fine MLH. Four lge margins (huge at left). CV £90	70	2664	BARBUDA 1961 Surchs in blks of 4 (1r on 10/- is vertical strip of 4). 1r on 10/- is centered to left but incl several additional surch types notably 12½ on 1/3 type I. Fine & fresh MUH. CV £265 (60)	150
2640	BARBADOS 1858 6d Britannia, SG 11, four margins FU. CV £120	80	2665	BASUTOLAND 1961 1r on 10/- surch type III, SG 68b in corner plate block of 4 MUH. Sml tone spot one unit o/w fine. CV £140 (4)	90
2641	BARBADOS 1858 1/- black Britannia, SG 12a, four margins FU. CV £75	50	2666	BASUTOLAND 1961 25c on 2/6 surch types I, II, III MUH. CV £69 (3)	50
2642	BARBADOS 1860 (½d) Britannia, pin-perf 12½, SG 16, U. Slightly trimmed at the lower left but a scarce stamp. With certificate (Brandon 2003). CV £650	150	2667	BASUTOLAND 1961 Surchs plus several additional surch types & 25c on 2/6 type I shade. Fine MUH. CV £67 (15)	45
2643	BARBADOS 1860-1960 Lge accum U with duplication on pages & hagners - many QV. (400+)	120	2668	BASUTOLAND 1961-3 1r defin very fine MUH pr. CV £110 (2)	90
2644	BARBADOS 1861 ½d & 1d clean cut perf 14 to 16, SG 17-18, FU CV £107 (2)	65	2669	BASUTOLAND 1961-63 1r defin very fine MUH. CV £55	45
2645	BARBADOS 1861-70 Set of 5 values FU. 6d has light corner crease but 1d is MNG. CV as cheapest U shade. CV £142 (5)	65	2670	BASUTOLAND 1964 New wmk dec defin ex 5c in blks of 4 MUH. CV £78 (16)	50
2646	BARBADOS 1870 Large Star wmk Britannias ½d & 1d on blue paper, SG 44a, 6d & 1/-. Variable centering o/w FU. CV £259 (4)	80	2671	BATUM 1919-20 2 stamps (M & U) of 1st issue + 5 M of 1919 & 6 M of 1920. All ovpt British Occupation.	40
2647	BARBADOS 1871 Small Star wmk Britannias, rough perf, P14 to 16, SG 48-51. Odd perf flt o/w w/c FU CV £119 (4)	40	2672	BECHUANALAND 1961 Surchs, some extra surch types incl SG 157a, 159a, 161 & 162 all in very fine blks of 4 (several with imprint) MUH. CV £171 (60)	120
2648	BARBADOS 1872 P11 to 13 x 14½ to 15½ Britannias, SG 56-7. ½d has sml tear o/w FU. CV £175 (2)	60	2673	BECHUANALAND 1961 12½c - 2r defin SG 175-81 in prs MUH. CV 130+ (14)	80
2649	BARBADOS 1872 Sml Star wmk Britannias clean cut, P14½ to 15½, SG 52-4, FU. CV £111 (3)	40	2674	BECHUANALAND 1961 surchs, some extra surch types incl SG 157a, 159a, 161, 162 & 167a MUH. CV £69 (16)	50
2650	BARBADOS 1873 Large Star wmk Britannias clean cut, perf 14½ to 15½, SG 58-61. Odd minor perf flt o/w FU. CV £396 (4)	120	2675	BECHUANALAND 1961 1r on 10/- surch type II (at bottom left SG 167a) imprint pr MUH. CV £54+ (2)	45
2651	BARBADOS 1873 5/-, SG 64. Somewhat faded o/w VFU. CV £300	100	2676	BECHUANALAND 1961 12½c to 2r defin SG 175-81 MUH. CV £65 (7)	40
2652	BARBADOS 1873 3d Britannia, SG 63 FU. CV £110	80	2677	BELGIUM Newspaper stamp ovpts with 1928 set M (ex 10c, 20c & 90c) & U plus 1929-31 set M (ex 10c) & U. Mainly fine. CV £540 (76)	150
2653	BARBADOS 1875-80 Wmk Crown CC Britannias, p 12½, SG 67-71 FU. CV £108 (4)	50	2678	BELGIUM Back-of-book range with Express Letter 1929-31 set M & U, 1932 surch M & U, array of Railway Officials 1929-76, several Military Post issues & good range of 1870-1970 Postage Dues. Odd flt, mainly fine. MUH/M/U. CV £390+ (170+)	90
2654	BARBADOS 1882-86 QV 5/-, SG 103, FU. Expertised on back. CV £200	150	2679	BELGIUM 1870 Postage Dues - 10c bisect on lge piece incl 'T' h/stamp plus another 10c bisect on smaller piece. (2)	40
2655	BARBADOS 1897-8 2/6 Diamond Jubilee MLH. CV £110	80	2680	BELGIUM 1911 Brussels Exhibition set of 8 M, ovpt '1911', (1c ovpt Charleroi 1911). CV £425 (8)	100

Lot No		Est A\$	Lot No		Est A\$
2681	BELGIUM 1930-58 Airs range incl 1949 stamp Centenary 50f M & U mainly fine. CV £150 (23)	40	2706	BERMUDA 1938-53 KGVI 10/-, SG 119, M. Typical brownish gum & gum flt where hinged, o/w F. CV £450	120
2682	BELGIUM 1934 Railway Parcels 3f & 5f MLH. 5f is o/c. CV £94 (2)	45	2707	BERMUDA 1938-53 KGVI 12/6, P 13, SG 120e plus shade MLH. CV £200 (2)	100
2683	BELGIUM 1950 European Athletics Championships FU. CV £60 (5)	40	2708	BERMUDA 1938-53 KGVI £1, SG 121b, MLH & SG 121c MUH. Very fine. CV £150 (2)	90
2684	BELGIUM 1951 QE Medical Foundation Fund MLH. CV £150 (5)	65	2709	BERMUDA 1938-53 KGVI 12/6, P14 on ordinary paper, SG 120c MUH. CV £120	90
2685	BELGIUM 1952 Cultural fund issues 4f & 8f with se-tenant labels (available only by suscription) MUH. CV €300	150	2710	BERMUDA 1938-53 KGVI 5/-, SG 118 MLH. CV £150	80
2686	BELGIUM 1952 Cultural Fund MLH. CV £140 (6)	55	2711	BERMUDA 1938-53 KGVI 5/- on ordinary paper, SG 118d & 188e MLH. CV £150 (2)	80
2687	BELGIUM 1953 Tourist Propaganda fine MLH. CV £110 (6)	45	2712	BERMUDA 1938-53 KGVI 5/-, SG 118d MUH. CV £100	80
2688	BELGIUM 1953-75 RAILWAY PARCELS set SG P1485-1506 (ex 1975 20f & 50f new colours) very fine MLH. CV £493 (22)	180	2713	BERMUDA 1938-53 KGVI 12/6, SG 120a with typical brownish gum, some minor gum glazing o/w fine MLH. CV £225	80
2689	BELGIUM 1954 Railway Parcels set SG P1517-19 plus 1956 surchs SG P1585-7 fine MLH. CV £104 (6)	45	2714	BERMUDA 1938-53 KGVI 10/-, SG 119a MLH. Typical brownish gum & tiny hinge thin. CV £225	80
2690	BELGIUM 1957 Antarctic Expedition m/s. Minor natural paper flaw slightly affects one unit, but fine & fresh MUH. CV £225	150	2715	BERMUDA 1938-53 KGVI 10/-, P14 on ordinary paper, SG 119c plus shade MLH. CV £140 (2)	70
2691	BELGIUM 1957 Railway Parcels set SG P1600-2 plus 1059 surchs SG P1678-9 fine MLH. CV £90 (5)	40	2716	BERMUDA 1938-53 KGVI 2/6, SG 117 plus shade, fine MLH. CV £140 (2)	65
2692	BELGIUM 1960 RAILWAY PARCELS 75th Anniv of International Railway Congress Association SG P1722-5 very fine MUH. CV £225 (4)	150	2717	BERMUDA 1938-53 KGVI 12/6 grey & pale orange, SG 120b MLH. CV £120	60
2693	BELGIUM 1967-8 RAILWAY PARCELS set SG P2017-20 plus 1970 surchs SG P2180-2 MUH. CV £129 (7)	80	2718	BERMUDA 1938-53 KGVI 5/-, SG 118e showing constant variety 'Break in 3rd leaf at lower left' MUH. Not listed in SG.	60
2694	BELGIUM 1968-73 RAILWAY PARCELS set SG P2047-67 (ex 90f SG P2063a) very fine MUH. CV £266 (21)	160	2719	BERMUDA 1938-53 KGVI 2/-, P13, SG 116f, blk of 4 MUH. CV £64 (4)	50
2695	BELGIUM 1971 RAILWAY PARCELS set SG P2192-200 plus 1971 surchs SG P2256-62 MUH. CV £86 (16)	50	2720	BERMUDA 1938-53 KGVI 10/-, P13 both shades, SG 119e & f, MLH. CV £98 (2)	50
2696	BELGIUM 1982-90 Array of sets & m/s incl 1985 Railway Parcels, many thematics. VF MUH. CV £650+ (100s)	150	2721	BERMUDA 1938-53 KGVI 2/-, SG 116 MLH. CV £110	50
2697	BELGIUM CONGO 1894 Pictorials incl 1f shade, 1895 new colours & 1896 new values. Odd minor perf flt o/w FU. CV 127 (11)	90	2722	BERMUDA 1938-53 KGVI 10/-, P14 on ordinary paper (emerald back), SG 119d MLH. CV £85	45
2698	BELGIUM CONGO 1898 10F Paddle-steamer P14 FU, another P12 FU. CV 105 (2)	80	2723	BERMUDA 1938-53 KGVI £1, P13, SG 121d MUH. CV £55	40
2699	BELGIUM CONGO 1909 "Congo Belge" ovpts (typo) to 10f SG 46-55b. Odd flt o/w FU. CV £140 (10)	100	2724	BOSNIA & HERZEGOVINA 1916 Set fresh MLH. 10h has minor perf flt but 80h is P11½ & 4k, 10k are MUH. CV £78 (18)	55
2700	BELGIUM CONGO 1910 3f & 10f Pictorials SG 68-9 FU. CV £52 (2)	40	2725	BOTSWANA 1967 15c to 2r Bird defins in blks of 4 very fine MUH. CV £148 (28)	80
2701	BELGIUM CONGO 1944 Red Cross Fund surchs 50c & 50f has minor paper bends o/w fine MUH. CV £70 (4)	55	2726	BRITISH AFRICA 1892-93 U £5 & £10, with light cancellations. Both have perfins, slightly toned, o/w good cond. CV 1150 (2)	150
2702	BERMUDA 1938-53 KGVI £1, SG 121, MLH. CV £275	140	2727	BRITISH ANTARCTIC Sml seln U on pages, first set to £1 both values, 1971 dec currency ovpts to 50p, explorers incl wmk changes, commem sets, some rust. (110)	100
2703	BERMUDA 1938-53 KGVI £1 bright violet & black on scarlet, SG 121e, MUH. CV £180	140	2728	BRITISH COMMONWEALTH Morocco Agencies incl KGVI & QEII seln with Br currency sets, Spanish currency 45p SW, Tangier £1 SW, 1949 to 10/-, 1950 to 10/- all QEII sets, all U with some rust. (166)	180
2704	BERMUDA 1938-53 KGVI 2/- line P 14¼, SG 116b, MLH. Tropicalized gum & odd minute gum thin, o/w F. CV £350	120	2729	BRITISH COMMONWEALTH Nyasaland 2/- & 2/6 SG.139, 140, Bermuda 5/- SG118, Leeward Is £1 SG114, all MH. CV £549 (4)	150
2705	BERMUDA 1938-53 KGVI 5/- pale green & red on yellow (chalky paper), SG 118a, MLH. Tropicalised gum & some gum glazing, o/w F. CV £375	120	2730	BRITISH COMMONWEALTH 1949 Omnibus. UPU series. 99% MUH, odd tone spots affects about 5 sets. No Fr N Hebs but has both perfs 'Bahawalpur'. (314)	180

Lot No		Est A\$	Lot No		Est A\$
2731	BRITISH COMMONWEALTH 1955-60 Postal Agencies in Eastern Arabia. Castle surchs 2r on 2/6, types I to III & 5r on 5/-, types I & II, MUH. CV £78 (5)	55	2758	DENMARK 1912 35 ore surcharges on 16 ore & 20 ore, heavy canc, sound. Also, 1915 80 ore surcharge on 8 ore rose carmine FU. SG 131-2, 186. CV £270 (3)	70
2732	BRITISH COMMONWEALTH 1960-1 Postal Agencies in Eastern Arabia. Castle surchs SG 92-3 in MUH prs. CV £96 (4)	70	2759	FALKLAND ISLAND DEPENDENCIES Sml seln U on pages, 1944 ovpts 4 sets, 1946 maps both dies, 1954 Ships to £1, 1980 defin & commems sets. Some rust. (116)	50
2733	BRITISH GUIANA QEII accum mostly 1954-63 defin, better values incl Waterlow printing 36c (11 MUH), 72c (2M, 2MUH), \$1 (2M, 4 MUH), \$2 MUH & \$5 (M) plus MUH DLR printing 4c (61), 8c (11), 48c (7) & 72c etc. Fine cond. CV £1800+ (160+)	180	2760	FALKLAND ISLANDS Sml seln U on album pages, KGVI 1938 to £ , £1 SW, 1952 £1, 1960 Birds to £ 1968 Flowers to £1, 1978 Ships to £1, range commem sets, some rust. (305)	180
2734	BRITISH GUIANA 1954-63 48c defin (DLR printing) blk of 12 MUH. CV £504	150	2761	FALKLAND ISLANDS QV 6d orange-yellow with wmk reversed SG 33x M (sml thin) & 6d yellow SG 34 fine MLH. CV £140 (2)	80
2735	BRITISH GUIANA 1954-63 \$5 defin DLR printing blk of 4, fine MUH. CV £200 (4)	140	2762	FALKLAND ISLANDS QV 6d SG 3 MLH. Centered high but fine with wing margin showing plate dot at base. CV £110	80
2736	BRITISH GUIANA 1954-63 \$2 Waterlow printing imprint blk of 4, fine MUH. CV £140 (4)	100	2763	FALKLAND ISLANDS KGV 1/- pale bistre-brown shade SG 65a MLH. CV £95	70
2737	BRITISH GUIANA 1954-63 8c defin (DLR printing) imprint/plate strip of 12. Few sml paper bends along edge of margin o/w fine MUH. CV £228	100	2764	FALKLAND ISLANDS QV 9d SG 35. One slight blunt perf, o/w very fine MLH. CV £55	40
2738	BRITISH GUIANA 1954-63 \$2 defin Waterlow & DLR printings fine MLH. CV £105 (2)	80	2765	FALKLAND ISLANDS 1878-79 QV 1/- MLH. Light paper bend, o/w fine. CV £85	50
2739	BRITISH GUIANA 1954-63 72c defin Waterlow & DLR printings in fine MUH blks of 4. CV £144 (8)	80	2766	FALKLAND ISLANDS 1898 QV 5/- MLH. Minor flts. CV £250	120
2740	BRITISH GUIANA 1954-63 4c defin (DLR printing) part sheet of 35 MUH, some paper bends CV £455	80	2767	FALKLAND ISLANDS 1902-12 KEVII 1d dull coppery red on thick paper SG 44d MLH. CV £200	140
2741	BRITISH GUIANA 1954-63 72c defin (DLR printing) block of 10 MUH. CV £170	65	2768	FALKLAND ISLANDS 1904-12 KEVII to 1/-, fine MLH. CV £155 (6)	110
2742	BRITISH GUIANA 1954-63 \$5 defin DLR printing fine w/c MUH. CV £50	40	2769	FALKLAND ISLANDS 1904-12 KEVII 3/- SG 49b MLH. Minor flts. CV £150	65
2743	BRITISH GUIANA 1954-63 8c blue DLR printing blk of 4 MUH. CV £76	40	2770	FALKLAND ISLANDS 1912-20 KGV 10/- centered high with a short perf, o/w fine MLH. CV £190	120
2744	BRITISH GUIANA 1954-63 4c defin DLR printing Plate 4 corner blk of 4, fine MUH. CV £52 (4)	40	2771	FALKLAND ISLANDS 1912-20 KGV 5/- deep rose-red SG 67. One slight blunt perf & a little o/c, o/w fine MLH. CV £120	90
2745	BRUNEI 1948 \$5 and \$10 LHM. SG 91-92. CV £115.	100	2772	FALKLAND ISLANDS 1912-20 KGV 3/- MLH. Yellowish gum but fine. CV £95	65
2746	BURMA Revenue stamp papers, values 8a to 10R. (5)	50	2773	FALKLAND ISLANDS 1912-20 KGV to 1/- MLH. CV £70 (6)	50
2747	CANADA Air mail stamps of 1928, 32, 35, 38. Very fresh, MUH blks of 4, well centered. Scarce. CV £135 (16)	80	2774	FALKLAND ISLANDS 1921-28 KGV set to 3/-, fine MLH. CV £150 (8)	110
2748	CANADA 1975-8 4 Ships (sheet of 50) plus Olympics (2 sheets). Also 10d Fiji YAGONA sheet. CV £280	120	2775	FALKLAND ISLANDS 1929-37 KGV 4d, 6d & 1/- Penguins line perf SG 120a, 121a & 122a fine MLH. CV £152 (3)	120
2750	CEYLON 1924 20r black & red on blue Die 4 FU. CV £375	150	2776	FALKLAND ISLANDS 1935 SJ 1/- has one pulled perf o/w very fine & fresh MUH. CV £48 (4)	45
2751	CHINA MH & U on 8 pages from junks to modern. (280)	60	2777	FALKLAND ISLANDS NO LOT	
2752	CHINA T 7 series "Wushu" MUH. (6)	40	2778	FALKLAND ISLANDS 194538 KGVI LHM, incomplete but incl 1/3 to £1, CV £360+. (18)	150
2753	CHINA 1945-46 Sun Yat Sen ovpts (9 diff) in blks 25 or 50 MUH (1 fished) & postal due \$6 blk 50 MNG. (350)	60	2779	FALKLAND ISLANDS 1952 SG 172-185 complete set MH. CV £180 (14)	60
2755	CHINA 1977 J33 set of 3, MUH.	60	2780	FIJI 1880-1935 Sml colln (66 + m/s), mostly U. Values to 5/- KGV on leaves.	60
2756	CROATIA Proofs 1942 5th National Relief prs in blue & red; plud 1941-42 Views, 14 stamps imperf or partly imperf. (18)	80	2781	FRANCE Red Cross bklt range incl 1954 (flt on one pane), 1957, 58, 60-78. Mainly fine. CV £673 (22)	100
2757	DANZIG 1924-30s Regd cvrs & Postal card + defin issues in use till 1938. dupn. (100s)	60	2782	FRANCE 1849-52 1f carmine almost 3 margins, thinned U (SG £1000). Also, French Colonies 1871-2 80c rose carmine imperf superb FU (SG £120). (2)	50
			2783	FRANCE 1869 5fr lilac, attractive U, but lower corner expertly repaired. CV £1100	120

Lot No		Est A\$	Lot No		Est A\$
2784	FRANCE 1900 Mersens 40c, 50c, 1f red & green, 2f lilac & buff, MH. CV £1190 (4)	100	2810	GERMANY 1938 Winter Relief set in cnr singles. Some paper bends in margins, stamps are fine and fresh MUH. CV £110 (9)	65
2785	FRANCE 1917-19 1f + 1f carmine M, repaired lower right corner (SG 376 £500).	50	2811	GERMANY 1939 Nurburgring Races ovpts VFU. CV £110 (3)	65
2786	FRANCE 1925-32 Vermilion 80c with "specimen" ovpt, cds applied (SG 424 £30 for M), also, 20f magenta & green M, minor crease top corner, SG 432 £250. (2)	75	2812	GERMANY 1939 Postal Employees Fund MUH. CV £100 (12)	65
2787	FRANCE 1936 50 franc 'Banknote' stamp SG 541, VFU attractive looking. CV £450	180	2813	GERMANY 1950-2000 West & East U, off paper. Mix of Defins & Commems. (c2000)	40
2788	FRANCE 1940-1 20F ON 50F Clement Ader, fine MUH. CV £50	50	2814	GERMANY (EAST) 1952-3 Portraits set of 15, wmk DDR/Posthoras MUH.	100
2789	FRANCE 1954 National relief fund set of 6 MUH. CV £200	60	2815	GERMANY (OCCUPATION) 1914-18 Belgium, 1916-18 6f25c on 5m surch with 'B' of 'Belgium' under 'F', Mi 25 II, fine MUH. CV €300	150
2790	FRENCH COLONIES 1892 IVORY COAST Navigation and Commerce set of 12 to 1fr (only one 5c green) M but 25c & 1fr MNG. Also includes extra 30c with broken D in D'Ivoire and an extra 15c showing wmk. CV £364	80	2816	GERMANY (OCCUPATION) 1914-18 Belgium 1914 surchs set MLH. 1f on 80c has minor perf flt o/w fine. 2f50c is MUH. CV €247 (9)	100
2791	GAMBIA 1922 KGV heads, Multi Script CA wmk to 4/- ovpt Specimen & 1912 5/- also ovpt Specimen, MH. (11)	150	2817	GERMANY (WEST) Mid 1950s fine MLH range, later sets MUH or FU. CV £340+ (58)	45
2792	GERMANY Military Field Post for Parcels. Tunis (April 1943) issue for use in North Africa Mi 5a, MNG on small piece. CV €200	120	2818	GERMANY (WEST) 1954-60 50f & 60pf Heuss defins SG 1115-6 very fine MLH. CV £305 (2)	65
2793	GERMANY Officials. 1934 set SG 0526-37 in blks of 4. Few minor paper bends o/w fine & fresh MUH. CV £240 (48)	120	2819	GIBRALTAR 1886 WMK Crown CA, P14, set to 1/- U. CV 400+ (6)	100
2794	GERMANY Belgian Occupation Euphen 10f ovpt, fine & very w/c MUH. CV €150	80	2820	GIBRALTAR 1886 Ovpts ½d (3), 1d (4), 2½d (4), 4d (2) plus 2d U on Bermuda with ovpt. CV £363 (14)	100
2795	GERMANY Memel cover with ovpt French & German stamps & postal card of Eastern Silicia + stamps of E.S. pmkd GLEIWITZ on 4 sheets & multiple copies of others.	50	2821	GIBRALTAR 1889 Spanish currency ovpt set with 75c varieties with short foot, MH. CV £310 (7)	125
2796	GERMANY 1851 Saxony 3d green U, SG4/5 (4). Clear margins.	100	2822	GIBRALTAR 1889 U ovpt, spanish currency, 5c, 25c, 50c, 75c with short foot on 5c, toning on 25c. CV £365 (4)	100
2797	GERMANY 1905 Official 25pf SG095 FU. CV £85	50	2823	GIBRALTAR 1906 2/-, 4/-, 8/- Specimen KEVII, MH, paper on reverse of 2/-. CV £435 (3)	150
2798	GERMANY 1920-1 Belgian Occupation Malmedy 5f ovpt MUH & 10f ovpt MLH. CV £123 (2)	80	2824	GIBRALTAR 1912 Set to £1 with some shades. MH. CV £325 (16)	150
2799	GERMANY 1920-1 Belgian Occupation Euphen 2f ovpt very fine & w/c MUH. CV £110	55	2825	GIBRALTAR 1912 1/- to £1 Ovpt Specimen, wmk MCA, paper affixed on reverse. (5)	100
2800	GERMANY 1926-7 20 pf Beethoven SG 407 vf MUH. CV €170	80	2826	GIBRALTAR 1912 Multiple crown CA, KGV 2/-, 4/-, 8/- U. CV £178 (3)	80
2801	GERMANY 1927 I.L.O. (I.A.A.) ovpts, FU tied to piece by commem IAA cds cancels. CV with special cancels. CV €300 (3)	180	2827	GIBRALTAR 1921-27 KGV high values, script CA 2/-, 4/- U. 2/-, 5/- (2) - shade. (4/- is faded). CV £350 (5)	150
2802	GERMANY 1927 I.L.O. (I.A.A.) ovpts MUH. 8pf has gum blemish, 15pf & 25pf are very fine. CV €240 (3)	120	2828	GIBRALTAR 1925 2/- to £1 (£1 MUH), others MH, occasional spot. CV £248 (5)	125
2803	GERMANY 1927 President Hindenburgh's Birthday bklt pane ex selvedge at left. One cds cancel o/w attractive, FU. CV €250	100	2829	GIBRALTAR 1938 KGV 1d, 1½d, 2d, 6d, 1/-, 2/-, 10/- UHM, perf 14. 5/- rust spot. CV £394 (8)	150
2804	GERMANY 1928-32 40pf Hindenburg defin MUH. Minor perf faults. CV €220	65	2830	GIBRALTAR 1940 1½d, P13½, MUH, light toning on reverse. CV £275	75
2805	GERMANY 1928-49 1949 2nd Issue GFR, 1928 2m Zeppelin & m/s, 1936 Olympics & 1936 Brown Ribbon of Germany. CV €340	100	2831	GIBRALTAR 1953 QEII set to £1, MUH. CV £170 (14)	80
2806	GERMANY 1934 Welfare Fund, FU. CV £180 (9)	100	2832	GIBRALTAR 1969 Constitution 4 sheets of 30 'Island shaped'. CV £30+	30
2807	GERMANY 1935 Saar Restoration MUH. CV £130 (4)	70	2833	GILBERT & ELLICE 1911-78 colln on h/less leaves with 1911 ovpts M (some toning), Pandanus MUH, 1935 SJ M, then appears complete ex Dues but largely MUH to 1978 incl some wmk varieties. Mainly fine. CV £620 (340+)	180
2808	GERMANY 1936-38 Covers incl 6 Airmail. (9)	50	2834	GILBERT & ELLICE KGV 10/-. Perf flts at right & slightly tropicalized gum but MUH fine. CV £160	120
2809	GERMANY 1937 KABE private ovpt commemorating Stamp Day block comprising two pairs, MUH, minor faults.	40	2835	GILBERT & ELLICE KGV 2/- & 2/6 MVLH, 5/- o/c but MUH. CV £67 (3)	50
			2836	GILBERT & ELLICE 1940 Postage Dues set fine & fresh MUH. CV £180 (8)	140

Lot No		Est A\$	Lot No		Est A\$
2837	GREAT BRITAIN 1d black, 2 good and 2 close margins, U. Sold as is.	180	2862	GREAT BRITAIN 1937-51 KGV1 colln incl 1937-47 1d & 2d sideways wmk M, 1939-48 2/6 green, 5/-, 10/- ultramarine & £1 M, 1948 £1 SW MUH. 1951 high values M. Cond varies. CV £430 (58)	90
2838	GREAT BRITAIN 1902 2/6d lilac, light canc, 1911 1/- dark green & scarlet blk 4 canc 'Goswell Rd EC 1913' & 5/- carmine 1913 indistinct. SG CAT 260. CV £590 (3)	120	2863	GREAT BRITAIN 1939 2/6d brown 'mark in shield' variety, MH & 10/- dark blue 'blot on scroll' variety MUH, SG 476a & 678b. CV £465 (2)	160
2839	GREAT BRITAIN Various GB postmarked in Gibraltar A26 barred cancel, one on piece, toning on some, 3 damaged. CV £300 (15)	70	2864	GREAT BRITAIN 1939-48 KGV1, SG 476, 476a, 478a, M, faint hinge mark, good condition. CV £129 (3)	30
2840	GREAT BRITAIN Used colln QV from 1d black to KGV1, incl 1d red plate nos, all U.	70	2865	GREAT BRITAIN 1948 3d Olympic Games crown flaw SG496a. Slightly o/c, o/w fine MUH CV £75	55
2841	GREAT BRITAIN QV 2/6 FU with slightly heavy hooded London cds. CV £160	40	2866	GREAT BRITAIN 1948 Jubilee £1 VFU on 5½d registered letter pmk SP'48, + embossed env QV 2d M & aerogrammes KGV1 & 1953 Coronation U. (4)	50
2842	GREAT BRITAIN 1848 10d cut square 4 margins (3 large, 1 close). U but with thins not affecting appearance. CV £1500	140	2867	GREAT BRITAIN 1955-58 Castle set MH/MUH & faint hinge mark, well centered set, good cond. CV £225 (4)	50
2843	GREAT BRITAIN 1862 9d bistre letters KK, cancel clear of profile, fine appearance. CV with premium for lightly used £1125.	140	2868	GREAT BRITAIN 1959-68 £1 Castle (DLR) SG 598 MUH. CV £120	70
2844	GREAT BRITAIN 1867 3d rose, plate 10, MUH, slightly soiled appearance. CV £875	120	2869	GREAT BRITAIN 1961 CEPT 4d imperf proof with NPM bars, no gum.	30
2845	GREAT BRITAIN 1872-3 Used abroad Gibraltar QV 6d buff pl 11 with clear "A26" pmk SG Z47. Odd blunt perf o/w FU wing margin example CV £150	100	2870	GREAT BRITAIN 1972 £1 Machin imperforate blk 4 (2). SG83v1b, MUH.	100
2846	GREAT BRITAIN 1873-80 QV 4d vermillion SG 152 plate 15 FU. CV £525	100	2871	GREAT BRITAIN 1972 Booklet pane SG X841p with ½d Machin with left phosphor band MUH. Fine with good perfs. CV £60	40
2847	GREAT BRITAIN 1876 8d QV SG156 with margin part cut, pl. 1 U & 1883-84 QV 2/6 U SG178.	30	2872	GREAT BRITAIN 2000-2010 Regional HVs, U. 65p to £1.28. England, some Wales, N.I., Scotland. CV £800 (c300)	40
2848	GREAT BRITAIN 1880 6d grey, plate 16, U, on cover to Victoria & pencil cachet 'Per Orient Line	50	2873	GREECE 1930 Defence of Arkadi Monestery fine MLH CV £70	40
2849	GREAT BRITAIN 1883-4 QV 5/- FU with lighr regd Threadneedle St oval cancel. CV £250	80	2874	GREECE 1935-9 7d Mythology Air on grey-white paper (23.5mm x 34mm) fine MLH. Key value CV £75	45
2850	GREAT BRITAIN 1887-92 QV MLH seln incl 2d, 4d, 5d & 6d. Fine cond. CV £157 (4)	100	2875	GREECE 2004 Olympic sheetlet of 10 Sampan ls, controversially withdrawn. Only sml amount in existance. Rarely seen. CV £250	110
2851	GREAT BRITAIN 1902 KE set to 2/6 (13), MH, ½d is pair, 6d spot on gum, 2/6 corner margins but blunt perfs at top.	80	2876	GRENADA KGV1 5/- blk 4. 10/- wide print 2 singles, blk 4, mostly MUH & fine. CV £230 (10)	150
2852	GREAT BRITAIN 1902-10 KE VII 5/- FU with light regd oval cancel. CV £220	80	2877	GRENADA NO LOT	
2853	GREAT BRITAIN 1902-10 KE VII 5/- with heavyish cancel but o/w FU CV £220	40	2878	GRENADA 1943 10/- Badge of Colony steel blue & bright carmine, perf 14 SG163a MH. CV £225	70
2854	GREAT BRITAIN 1912 Die 2 1d bright scarlet blk of 6, 2 'no top to crown', variety, M/MUH. CV £275	120	2879	GUINEA 1963 15f Red Cross colour trials. Two imperf prs. (4)	30
2855	GREAT BRITAIN 1912 1d bright scarlet, crown wmk inverted, M part gum. CV £400	75	2880	GUYANA 1966-67 \$1 Bird ovpt SG 396 part sheet of 50. Odd minor bend in margin o/w fine MUH. CV £425	120
2856	GREAT BRITAIN 1913 ½d & 1d muliple cypher wmk MUH, coil join remnant on each. SG CN 397/8 CV £375 (2)	100	2881	HAWAII 1862 5c blue on white paper, Scott #8 CV US\$650. Three good margins, cut close at top.	100
2857	GREAT BRITAIN 1913 5/- rose carmine Waterlow, canc 1914, VF. SG 401. CV £320	75	2882	HONG KONG Back of book range with dupn incl 1890 postal fiscal SG F8 MNG (thinned), good range of dues with 1923-56 wmk upright 4c & 10c M, set U, useful 1938-63 & 1965-72 issues (mostly MUH) & later to \$10, some British PO's in China KGV ovpt & few Japanese Occupation 1945 surchs. Cond varies. CV £900 (110+)	110
2858	GREAT BRITAIN 1918 B.W. Printings 2/6d olive brown & 5/- rose red M (5/- has 3 short perfs). SG 413a, 416. CV £515 (2)	120	2883	HONDURAS 1907 UPU 5c ptd by American Bank Note Co in imperf proof blk 9.	40
2859	GREAT BRITAIN 1929 'Postal Union Congress' ½d to 2½d MUH blks of 4, both ½d marginal. CV £140 (16)	50			
2860	GREAT BRITAIN 1934 Re-engraved Seahorses VFU with extra shade at 2/6. CV £230 (4)	60			
2861	GREAT BRITAIN 1934 10/- re-engraved Seahorse FU with very light cds. CV £80	40			

Lot No		Est A\$	Lot No		Est A\$
2884	HONG KONG Japanese Occupation, 1945 surchs on stamps of Japan SG J1-3 FU. CV £208 (3)	140	2913	INDIA 2009 500p Louis Braille Birth Cent embossing missing & normal, both blks 4	50
2885	HONG KONG 1891-1935 QV 20c surcharge on 5c + later KEVII & KGV. (7)	50	2914	INDIAN STATES 1937 Patiala State KGVI (SG 80-95). Fine LHM to 10R. Includes scarce Transport middle values, Trains, Cars. CV £390 (16)	100
2886	HONG KONG 1912-1921 SG 103 6c blk 4 M. SG 117 1c gutter strip of 3 M. 2c SG 118bw inverted wmk, M, toned. CV £147 (8)	30	2915	INDONESIA 1968 'Save Borobudur Monument' m/s, MUH. CV £50	40
2887	HONG KONG 1923-56 Postage Due 10c wmk s/ways SGD5a MLH. CV £130	55	2916	INDONESIA 1971 Visit ASEAN year set 3 + m/s, MUH. CV £104	80
2888	HONG KONG 1935 SJ set MLH (3c, 20c MUH). Fine. CV £65 (4)	50	2917	INDONESIA 1976 Orchids set 3 & m/s, MUH. CV £111	80
2889	HONG KONG 1938 Postal Fiscal 5c SG F12 M part gum. CV £100	40	2918	INDONESIA 1976 Daggers & Sheaths m/s plus imperf m/s from restricted printing. MUH.	50
2890	HONG KONG 1938-63 Postage dues 2c, 6c, 8c, 10c, 50c on ordinary paper, fine MUH. CV £119 (5)	80	2919	INDONESIA 1977 Orchids set 3 & m/s plus imperf m/s from restricted printing. MUH.	45
2891	HONG KONG 1938-63 Postage dues set (ex 20c) on ordinary paper, MLH (6c MUH). Fine. CV £124 (6)	55	2920	INDONESIA 1977 Wildlife set 3 & m/s CV £26 plus imperf m/s from restricted printing. MUH.	40
2892	HONG KONG 1938-63 Postage dues set on ordinary paper SG D6-12, 6c has minor perf flts o/w FU. CV £60 (7)	40	2921	INDONESIA 1977-78 Amphlex 77 stamp exbn m/s imperf from restricted printing. MUH. (2)	40
2893	HONG KONG 1941 Centenary set MUH. 2c & 4c are MLH, there are 2 extra 5c shades, fine. CV £97 (8)	65	2922	INDONESIA 1982 Bird of Paradise set 2 & m/s MUH. CV £55	40
2894	HONG KONG 1948 10c RSW spur on "N" SG171a in pair, fine CTO CV £91	70	2923	INDONESIA 1984 'Filacento' Stamp Exhn m/s MUH. CV £103 (2)	80
2895	HONG KONG 1949 UPU very fine MUH. CV £65 (4)	50	2924	INDONESIA 1984 Birds set 4 plus m/s MUH. CV £69	50
2896	HONG KONG 1953-84 Range of FU commem sets. CV £125 (65)	40	2925	IRAQ 1923 Colln M & U incl 'ON STATE SERVICE'. (173)	50
2897	HONG KONG 1965-72 Postage dues set incl 5c on glazed paper, 50c shade & 5c & 50c with upright wmk. Fine & fresh MUH. CV £118 (9)	80	2926	IRELAND 1922 KGV, type 3 ovpts (Dollard), 2/6 to 10/-, all MLH.	100
2898	HONG KONG 1968 Sea Craft set, fine MUH. CV £48 (6)	40	2927	IRELAND 1922 KGV, type 5 ovpts (Thorn) 2/6 & 5/- U + 2/6 & 10/- MLH. (4)	100
2899	HONG KONG 1987-1990 Set to \$50. SG 538a-52a plus 1990 (dated) SG 600-619. CV £136 (33)	80	2928	IRELAND 1922-54 Presentation booklet by the Department of Posts and Telegraphs Dublin with MH stamps (1938 3d SG108 missing) mounted on 10 pages, F cond. (68)	100
2900	HUNGARY 1880s-1950s Colln of cvrs & cards. (23)	90	2929	ITALY 1932 10th Anniversary set MLH; 1937 parts set (8) (missing 25c, 50c) MLH plus others. Michel CV €767 (37)	40
2901	HUNGARY 1925 Sports Fund set of 8 MUH. CV £100	30	2930	ITALY 1854-61 Two folded pre-adhesive letters to churchmen. Clear dated pmk, many backstamps. (2)	50
2902	INDIA 1900 QV 1/2a mailguard envelope tied by MG DIBRUGARH set No 8 cds. Corner fault.	30	2931	ITALY 1949 100 L FU Centenary CV £140.	80
2903	INDIA 1913 KGV lge star Officials, good U, 2r - 10r. SG O92-O94. CV £145 (3)	80	2932	ITALY 1949 U.P.U. plus similar for Trieste. MUH CV £110. (2)	60
2904	INDIA 1913-26 PATIALA. KGV Service SG 35-45, LHM. CV £55 (11)	50	2933	ITALY 1953 ISOL coin of Syracuse misperf pair M.	30
2905	INDIA 1973 Indipex 2r peacock imperf colour trials, M prs (2). (4)	60	2934	JAPAN High vals accum. Used. Mixed cancels. Commems Y 110 to Y 150 (56). Defins Y 1000 (10), Y 500 (100), Y 200 to 600 (290).	40
2906	INDIA 1973 Mountaineering 20p, M imperf colour trials (2).	40	2935	KENYA Uganda-Tanganyika SG 131-150A complete set MH. CV £225 (20)	80
2907	INDIA 1974 20p Egret imperf blk 4 and normal 50p value. (5)	60	2936	KIRIBATI 1982 Original artwork for 1983 2c stamp, together with M stamp ovpt Specimen, signed by artist.	80
2908	INDIA 1993 Earthquake mail 7 covers posted by philatelist. (7)	50	2937	KUWAIT Seln KGV1 & QE11 issues U on pages with 1948 ovpts to 10R, SW, Olympics, UPU, 1950 to 10R, QEII sets incl 10R Castle, some rust. (82)	80
2909	INDIA 2000 20r Amaltaas plant defins issue corner imperf blk of 4.	40	2938	LABUAN 1902-3 British Malaya Colony SG 117-128 1c-\$1, CV £336 MUH. Niceclean lot. (12)	150
2910	INDIA 2007 500p Hydro Power, missing black (India) & normal (2)	40	2939	LAGOS 1887 QV 10/- green & brown. SG 41 LHM. CV £120	100
2911	INDIA 2008 Jayadeva set of 11 in strip with sanskrit verses omitted. Mint.	150	2940	LEEWARD ISLAND 1945 £1 block 4 with side selvage 1LMH/3MUH. SG 114b	150
2912	INDIA 2009 100p Mahatma Gandhi M misperf blk 4. 2007 Fairs of India sheetlets (2 x 12) with 'year 2007' omitted. 1993 Dr Dwarkanath Kothis blk 4, 100p printed on gum side. (32)	80			

Lot No		Est A\$	Lot No		Est A\$
2941	LUXEMBURG Back-of-book colln with Officials incl 1895 10c U & 1899 perf 'Officiel' set (not listed in SG), full 1922-34 set of ovpts M, useful range of Postage Dues plus 1940s German Occupation complete M/MUH. Mainly fine. CV £280 (140+)	80	2969	MALAYSIA 1957-62 Selangor 10c maroon Tiger new colour block of 10 fine MUH. CV £160	80
2942	LUXEMBURG 1874-79 4c green imperf, SG 39a with four margins FU. CV £225	80	2970	MALAYSIA 1957-62 Perlis Pictorials incl 50c perf fine MUH. CV £68 (13)	50
2943	LUXEMBURG 1878-80 Officials, 1c rouletted in colour, SG 0100, w/c, FU. CV £275	100	2971	MALAYSIA 1957-63 KELANTAN, 10C maroon Tiger part sheet of 30 fine MUH. CV £600	150
2944	LUXEMBURG 1935 20f green interlectual Relief Fund, top value creased M (SG 338 £300). Also, Netherlands 1950 Bombed Churches set 5 MUH (SG 729-724 £120). (6)	55	2972	MALAYSIA 1957-63 Trengganu 2c orange shade SG 90a pair plus single 2c orange-red for comparison. Fine MUH CV £91 (3)	65
2945	LUXEMBURG 1951 United Europe, very fine, MLH. CV £400 (6)	150	2973	MALAYSIA 1961 States 10c Maroon Tiger new colour additions to 1957-62 period pictorials of Kedah, Kelantan, Negri Sembilan, Pahang, Perak, Perlis, Selangor & Trengganu. Fine & fresh MUH. CV 113 (8)	50
2946	LUXEMBURG 1952 CENTILUX Exh Airs, fresh MUH CV £155 (5)	80	2974	MALAYSIA 1961-62 SELANGOR Pictorials blocks of 4 fine MUH CV £108 (28)	80
2947	LUXEMBURG 1859-63 12½c imperf, SG 11 with four margins FU. Expertized on back. CV £250	80	2975	MALAYSIA 1965 States Flower defines for all states, fine MUH CV £54 (91)	40
2948	MACAU 1983 Medicinal plants m/s MUH. CV 170	70	2976	MALAYSIA 1966-88 Postage dues M&U some chalky or glazed paper, some toning. (26)	50
2949	MALAYA F.M.S. \$25 & \$250 revenue, U - Barefoot Nos 3 & 5a. (2)	100	2977	MALAYSIA 1971 States Butterfly defines for all states ex second Sarawak set with crest emblem. Fine MUH CV £103 (91)	70
2950	MALAYA & Singapore airletters used. (13)	40	2978	MAURITIUS 1953-8 5r & 10r defines in fine MUH prs. CV £86 (4)	55
2951	MALAYA 1903 Johore 10c on 4c - normal in pr with error 'tall 1 in 10', MUH. SG55 & 55a.	70	2979	MAURITIUS 1953-8 2r50 - 10r defines MUH. CV £53 (3)	40
2952	MALAYA 1949 MALACCA & PENANG. 1st wmk KGV issue. Each set of 15 MUH. CV £230 (30)	160	2980	MAURITIUS 1965 1r - 10r Bird defines in blks of 4, fine MUH. CV £264 (16)	150
2953	MALAYSIA Penang 1957 \$2-\$5 Pictorials in blocks of 4, fine MUH. CV 208 (8)	140	2981	MAURITIUS 1965 1r - 10r Bird defines fine MUH. CV £66 (4)	40
2954	MALAYSIA Trengganu 1957-63 Pictorials incl 2c shade, 50c perf & shade & \$5 perf. Fine MUH CV £149 (16)	100	2982	MAURITIUS 1967 Self Govt ovpts in blks of 4, fine MUH. CV £72 (60)	50
2955	MALAYSIA KELANTAN. 1961-63 Pictorials in blks of 4, fine MUH. CV £152 (28)	100	2983	MONACO 1955 Birds airs (perf 11) set of 4 without gum.	80
2956	MALAYSIA KELANTAN 1957-63 Pictorials incl 50c, \$2 & \$5 perfs, fine MUH. CV £125 (15)	90	2984	MOROCCO Agencies seln on s/cards/Hagners 1920s-50s, best British 1949 set to 5/- LHM, 1935 SJ FU (4 diff sets) good seln of others inc Tangier 1st KGV, 231-4 1st QE2 310-12. CV £250+ £250+ (80)	70
2957	MALAYSIA KEDAH 1957 Pictorials, fine MUH. CV £120 (11)	90	2985	MOROCCO 1937 KGV, UK issues ovptd, values to 10/-, MH. CV £240 (48)	120
2958	MALAYSIA PAHANG 1957-62 Pictorials incl 50c, \$2 & \$5 perfs, also \$5 shade. Centering varies o/w fine MUH. CV £136 (16)	90	2986	MOROCCO 1942 SG77-93 plus Middle Eastern Forces postage dues MD1-5, M11-21 all MH. Some spares. CV £166 (46)	70
2959	MALAYSIA KEDAH 1959-62 Pictorials ex 10c brown but incl \$5 perf, fine MUH. CV £94 (12)	70	2987	NAURU Ships to 10/-, CTO, some toning. (18)	80
2960	MALAYSIA KEDAH 1959-62 \$5 P13 x 12½ pair, fine MUH. CV £90	70	2988	NAURU 1916 KGV overprint Nauru, Mint set with some slight toning on lower values. CV £486 (14)	150
2961	MALAYSIA NEGRI SEMBILAN 1957-63 \$2, P13 x 12½ blk of 4, fine MUH. CV £92	65	2989	NAURU 1924-37 Ships, SJ, Coronation complete, slight toning on lower values, SG £228. (22)	70
2962	MALAYSIA PENANG 1954-57 QEII defines incl 4c shade fine & fresh MUH. CV £84 (17)	65	2990	NEPAL 25th Anniv First Ascent of Mt Everest signed by Sir Edmund Hillary & Sherpa. 'Sold as is'.	100
2963	MALAYSIA KELANTAN 1956-63 \$5 Pictorial P13 x 12½ pair, fine MUH. CV £52	40	2991	NEW GUINEA NWPI 1915-16 KGV ½d, dull red, 1d carmine, 4d, 5d each a,b & c types M. 1918-23 to 5d M+U, 1921-22 to 4d violet + blue M&U. Roos 1st wmk ½d b M, 1918-23 to 5/- M & to 1/- U. Few later NG birds to 2/- M. Cond varies. (83)	100
2964	MALAYSIA 1954-57 Penang 4c QE II yellow-brown shade SG 30a corner block of 6 plus normal shade for comparison Fine MUH. CV £86 (7)	40	2992	NEW GUINEA 1915 2nd wmk, 2d & 1/- SG86, abc strips a stamps thinned, bc are MUH. CV \$80	40
2965	MALAYSIA 1957 PENANG pictorials in blks of 4, very fine MUH. CV £260 (44)	180	2993	NEW GUINEA 1918 NWPI Carmine red 1d SG103 MUH "PENAVY" 3#23 in blk 20, Pane 3: 2-24. F.	100
2966	MALAYSIA 1957 Penang 1957 Pictorial fine MUH. CV £65 (11)	50			
2967	MALAYSIA 1957-61 Perah Pictorial P12½ block of 4 fine MUH. CV £76	55			
2968	MALAYSIA 1957-61 Selangor Pictorials incl 50c & \$5 perfs fine MUH. CV £73 (14)	55			

Lot No		Est A\$	Lot No		Est A\$
2994	NEW GUINEA 1925-32 Good seln of oddments (124) on 5 Hagners mainly M blks incl airmail & official ovpts + Papua 1907-31 (66) on 3 Hagners, M&U blks incl 1917 1d surcharge complete M&U plus ovpts. CV £800+ (190)	120	3016	NEW ZEALAND 1960-2000 Higher value commems (above letter rate) accum in varied types & qty. Values to \$1.20 & \$1.50. Mixed U. (c500)	40
2995	NEW GUINEA 1935 £2 Bulolo superb U. Rarely seen this fine. CV £140	125	3017	NEWFOUNDLAND 1941 Definitives range SG 276-289 blks of 4 MUH. CV £200+	120
2996	NEW HEBRIDES 1908-53 Mostly MH sets with some dups U, CTO. Good pickings with some high CV. (118)	150	3018	NORFOLK IS 1956-59 Ball Bay 'White papers' incl scarce 2d LHM. CV £160+ (7)	75
2997	NEW HEBRIDES 1913 French defines wmk "RF". Odd minor fault MLH CV £95 (11)	50	3019	NORTHERN RHODESIA Sml seln, KGV1 1938 to 20/-, SW 20/-, 1953 to £1, 1963 to 20/-, all U with some rust. CV £420 (68)	140
2998	NEW HEBRIDES 1920-53 Some complete sets MH & some U. Good pickings. (53)	80	3020	NORWAY 1909-29 redrawn Posthorn defines SG133-54 MLH. Occasional minor fault, largely fine. CV £200 (22)	120
2999	NEW HEBRIDES 1925 Defines (French) in vert strips of 4 upper two units of each CTO with Postes Condominium/ Port Vila/ New Hebrides cancel of 1925 or 6, lower two units of each are MUH. Odd minor fault o/w fine CV £340 (44)	180	3021	NORWAY 1926-34 20 ore purple, 25 ore scarlet & 35 ore olive-brown defin key values MLH. CV £127	70
3000	NEW HEBRIDES 1925 Defines (British) in vert pairs CTO each with full 1928 cds of Vila/New Hebrides. Odd minor fault but largely fine CV £240 (18)	150	3022	NORWAY 1930 Tourist Fund MLH. 30ore + 25ore have couple of slightly blunt perfs but 20ore & 25ore are MUH. CV £150 (3)	80
3001	NEW HEBRIDES 1925 Defines (French) in vert pairs CTO each with full 1928 cds of Vila/New Hebrides. 10c has separated into 2 singles, one with cnr fault. Centring varies & 2f units have perf faults CV £300 (22)	120	3023	NORWAY 1941 "V" ovpts complete both with & without wmk. Key 50 ore with wmk is very fine MLH o/w fine & fresh MUH. CV £299 (32)	150
3002	NEW HEBRIDES 1925 French defines 1f (10d) has small creases and 2f (1/8d) is o/c, o/w FU CV £120 (11)	80	3024	NYASALAND 1908-11 KEVII 4d, wmk inverted, SG 76w, MLH. Minor flts on back. CV £150	50
3003	NEW HEBRIDES 1925 British defines, 5/- has couple of small bleach spots o/w FU CV £120 (9)	70	3025	PAKISTAN revenue stamp papers with values to 1000R. (8)	90
3004	NEW HEBRIDES 1938 British 1f - 5f Gold Currency defines FU CV £88 (3)	65	3026	PAKISTAN 1947 High values 2R - 15R. MUH. 15R is scarce. SG 15-18. (4)	75
3005	NEW ZEALAND 1873-1950 U coll on 5 pages, useful QV & KEVII + 1906 Exh set & 1925 Dunedin M set & 1920 Victory U set & various Health M & U sets. (172)	80	3027	PAPUA NEW GUINEA 1980-1990s 'Stamp Duty' ovpts on postage stamps incl 5k, 6k & others, missed by most collectors, rarely seen now, MUH. (6)	90
3006	NEW ZEALAND 1874 2/- deep rose U with 'D' obliterator, off centre SG185 £300 + Aitutaki (Cook Is) ovpt on 2½d blue inverted wmk (NZ SG 308w) but unlisted, M off centre (SG 4w). (2)	100	3028	PAPUA NEW GUINEA 1994 Emergency surch set SG730/40 FU. (11)	100
3007	NEW ZEALAND 1900-50 Early covers incl 1st Flight, Health, P.O.W. CV £227 (29)	80	3029	PAPUA NEW GUINEA 1994 Emergency surch set, SG730/40, MUH. (11)	100
3008	NEW ZEALAND 1900s Early & classic issues - specialised study of ½d Mt Cook, 1d Universals KEVII & KGV.	70	3030	PAPUA NEW GUINEA 1995 Bird ovpts, 2nd print set, SG755b/58b, MUH. (4)	100
3009	NEW ZEALAND 1919-44 M or MUH accum incl early sets. CV £280 (53)	80	3031	PITCAIRN ISLAND 1957-63, SG 18-28, set MUH with 4d error & CTO set, ½d to 2/6, + 1967 new currency set SG 69-81, ½d to 45c.	100
3010	NEW ZEALAND 1931 Smiling Boys LHM, fine centering. CV £150 (2)	100	3032	PNG - PROOFS 1973 Defines 7c imperf proof mounted in Courvoisier folder.	50
3011	NEW ZEALAND 1931 'Smiling Boys' set (2), FU. CV £150	80	3033	PNG - PROOFS 1977 Headdress defines k1, k2 imperf proofs fixed to House of Questa presentation cards. (2)	100
3012	NEW ZEALAND 1931 Smiling Boy pair FU. CV £135	80	3034	POLAND 1921 Eastern Upper Selesia - Polish Insurgency defines (5) U on Company Glass works card. CV €600	150
3013	NEW ZEALAND 1931 Health Smiling Boys FU. CV £135 (2)	80	3035	PORTUGAL 1926 Independence set of 21 M, top value no gum (SG 671 £300). Also, 1945 President Carmona set of 8 M, top value thinned (SG 977-984 £225). (29)	85
3014	NEW ZEALAND 1933-36 Three covers, uprated 4d embossed reg'd cover to Aust "Too Late", 1936 Industry set FDC, part of large reg'd cover.	30	3036	PORTUGAL 1931 Pereira set of 6 M, perf fault on 75c, other minor faults.	60
3015	NEW ZEALAND 1938 1½d KGV1 brown imprint blk of 8 MUH (slight toning of 3). CV \$400 (1blk)	100	3037	QATAR 1957-59 Castle surchs type I plus type II MUH. CV £93 (6)	70
			3038	QATAR 1961 1r - 10r defines MUH. CV £110 (4)	80
			3039	RHODESIA 1960 and Nyasaland, Kariba Dam set in blks of 4 fine MUH. Varieties noted (but not listed in SG) on one 1/- & two 1/3 units. CV £80 (24)	65
			3040	SAAR 1949 Officials 10c & 30c VFU. CV £65 (2)	40
			3041	SAAR 1950 Council of Europe 25f & 200f Mint. CV 200 (2)	60

Lot No		Est A\$	Lot No		Est A\$
3042	SAAR 1950 Holy Year FU. CV £60 (3)	40	3070	ST VINCENT 1902 KEVII wmk Crown C of A, keytype ovpt 'specimen', rustspot, MH, toning on ½d. CV £160+ (9)	70
3043	SAAR 1951 Red Cross Fund VFU. CV £100	55	3071	ST VINCENT 1909-11 KEVII 2/-, 5/-, £1 ovpt 'specimen' MH. CV £190+ (3)	100
3044	SAAR 1951-53 Stamp Day issues VFU. CV £94 (3)	55	3072	STRAITS SETTLEMENTS 1919 KGV 1d black with wmk Mult Crown INVERTED, SG 194w, FU CV £500	70
3045	SAAR 1952-3 National Relief Fund sets VFU. CV £90 (6)	50	3073	SUDAN 1941 TUTI palms set of 15 fine M. CV £325 (15)	85
3046	SEYCHELLES From QV to QEII 1969, MH & U, incl 1938 KGV1 set. CV £900 (145)	100	3074	SWITZERLAND 1939-72 National Fete & Pro Patria colln. Not quite complete but most sets are present. Mainly FU. CV £550+ (135+)	120
3047	SINGAPORE 1948 1st Wmk KGV \$2 MUH & \$5 LHM, SG 14-15. CV £158 (2)	100	3075	SWITZERLAND Array of se-tenant & tete-beche issues from 1908 25c SG 233a M, 1908-33 bklt panes SG 265a & 267a U to 1960-76 definit. Odd flt, mainly fine, MUH/M/U. CV £300 (65+)	100
3048	SINGAPORE 1968-81 Postage due type D1, 1, 4 + 10c U & type D2 M, 2 sets in blocks of 4 + extra 50c. (37)	60	3076	SWITZERLAND Sml colln from 1800s noted SG67 (CV £60), SG53 (CV £150 - damaged). (75)	40
3049	SINGAPORE 1989-97 Postage due 1c in block of 6 M & M + U 5, 10, 20 & 50c. CV £100	60	3077	SWITZERLAND 1845 5c Geneva Cantonal stamp (sml Eagle), SG G3, U. 3½+ margins, two thins. CV £2000	150
3050	SOLOMON ISLANDS 1922/31 10/- script wmk FU 1928 ed. CV £110	45	3078	SWITZERLAND 1850 5r 'Rayon I', type (b), SG 6, 3+ margins o/w FU. CV £750	150
3051	SOMALILAND 1938 KGV1 definit to 5R, 1942 to 5R, £1 SW, 1951 new currency to 5s, 1953 to 10/-, all U, some rust. (64)	104	3079	SWITZERLAND 1850 10r 'Rayon II' type b SG 10, four margins FU. CV £170	80
3052	SOUTH AFRICA 1927-30 SG 34-39 complete set of 7 pairs MH. CV £650	160	3080	SWITZERLAND 1850 10r 'Rayon II' type b SG 10 pale yellow shade. Heavyish cancel but four margins, U. CV £170	55
3053	SOUTH AFRICA 1970 150th anniv of Bible Society 2½c with extremely pale colour, MUH with 2 normal copies for comparison, sold as is. (3)	100	3081	SWITZERLAND 1850-1 2½r 'poste locale', Type (a), SG 3, U. A little faded but almost four margins (close to touching on two sides). CV £1800	120
3054	SOUTH WEST AFRICA 1923 KGV 5/- ovpt setting 1, SG10 MLH Centred right o/w fine. CV £225 (1 pair)	150	3082	SWITZERLAND 1852 15r vermilion 'Rayon III' SG 24 FU. Four margins, close at lower left. CV £170	65
3055	SOUTH WEST AFRICA 1923 KGV 1d -1/3 ovpt setting I in pairs (7), MLH CV £121	90	3083	SWITZERLAND 1852 5r red & pale blue 'Rayon I' type b SG 13. Four margins, close at base o/w FU. CV £170	40
3056	SOUTH WEST AFRICA 1923-26 KGV 2/6 ovpt Setting IV pair, SG28 MLH CV £ 90	70	3084	SWITZERLAND 1854-62 1f lilac strubel (yellow thread), SG 39a. Margins are close to just intruding on two sides, minor hinge thin, o/w FU. CV £1100	150
3057	SOUTH WEST AFRICA 1923-26 KGV 2/6 ovpt setting III pair, SG MLH. CV £50	40	3085	SWITZERLAND 1854-62 2r Strubel, SG 46. Margins vary but attractive, FU expertized J.H. Stolon on back. CV £650	150
3058	SOUTH WEST AFRICA 1926 Ovpts SG 41-3 MLH (6d MUH). 1927 1d & 6d ovpts SG46-47 MLH CV £43 (5 Pairs)	40	3086	SWITZERLAND 1854-62 5r to 40r Strubels, SG 47a-51, FU. Generally above average margins. CV £310 (5)	100
3059	SOUTH WEST AFRICA 1927-30 KGV £1 opt SG57 fine w/c MUH. CV £95	130	3087	SWITZERLAND 1854-62 5r deep brown Strubel (black thread) SG 34a FU. Four margins. CV £250	80
3060	SOUTH WEST AFRICA 1931 20/- Pictorial pair, very fine MLH CV £75	50	3088	SWITZERLAND 1854-62 40r Strubel SG 37. Four close to good margins FU. CV £120	60
3061	SOUTH WEST AFRICA 1931 10d Air pair, MUH CV £55	45	3089	SWITZERLAND 1854-62 15r Strubel on thin paper SG 44 U. Two good margins but presentable. CV £375	40
3062	SOUTH WEST AFRICA 1931 10/- Pictorial pair with imprint, MLH CV £50	40	3090	SWITZERLAND 1862-64 60c Sitting Helvetia, SG 59, FU. CV £225	100
3063	SOUTH WEST AFRICA 1938 Voortrekker Cent Memorial MLH. Lowest two values each have one short perf o/w very fine. CV £110 (4 Pairs)	55	3091	SWITZERLAND 1862-64 40c green Sitting Helvetia SG 58 FU. CV £85	40
3064	SOUTHERN RHODESIA SJ set on regd airmail cover from Limbe to Salisbury. CV of U set £70	50	3092	SWITZERLAND 1880s Standing Helvetia colour trial proofs. (6)	60
3065	SOUTHERN RHODESIA 1924-29 KGV 1½d imperf proof blk of 4 with lge security puncture, MNG.	40	3093	SWITZERLAND 1881 50c Sitting Helvetia on granite paper, SG 112. tiny shallow thin, o/w FU, expertized on back. CV £650	150
3066	SOUTHERN RHODESIA 1931-37 KGV 8d, P11½ pr FU tied to piece. CV £70 (2)	50			
3067	SOUTHERN RHODESIA 1932 2d Victoria Falls imprint blk of 4 MUH. Few minor paper bends mostly in margin. CV £52	40			
3068	ST VINCENT QV various issues, M & U from 1881-1897, pmks incl Stubbs, Kingstown, Chan..., Union, dups. (57)	50			
3069	ST VINCENT 1899 QV keytype wmk Crown C of A ovpt 'specimen' MH. , complete. CV £170 (9)	65			

Lot No		Est A\$	Lot No		Est A\$
3094	SWITZERLAND 1881 20c Sitting Helvetia on granite paper SG 109 w/c FU with May 1882 cds. CV £180	80	4066	BELGIUM NO LOT	
3095	SWITZERLAND 1882-1903 50c deep blue Standing Helvetia, P9½, SG 143a. Sml corner crease o/w FU. CV £475	150		<u>CINDERELLAS</u>	
3096	SWITZERLAND 1882-1903 Standing Helvetia 25c imperf colour trials all diff, very fine, MNG. (7)	120	3117	INDIA Radio & T.V. licence fee, 4 different colour trials.	60
3097	SWITZERLAND 1882-1903 Standing Helvetia 40c imperf colour trials, all diff, very fine, MNG. (6)	110		<u>COLLECTIBLES</u>	
3098	SWITZERLAND 1882-1903 20c orange Standing Helvetia P9½ SG 140a. Couple of sml corner creases o/w FU. CV £130	40	3118	BANKNOTES 1940 British North Borneo Co, Coat of Arms version, scarce, low grade cond with high CV.	100
3099	SWITZERLAND 1905-07 40c Standing Helvetia on plain white paper, P11½ x 11 SG 203 & P11½ SG 209. Both somewhat o/c, o/w FU. CV £275 (2)	80	3119	BANKNOTES 1985 International colln 15, M, Egypt (2), \$1 US, \$10 HK. (19)	60
3100	SWITZERLAND 1914-18 10f deep mauve Pictorial MUH, F. CV £130	120	3120	COINS Aust \$1 coin & \$1 note on 'First Day of Issue 14th May 1984' cover by Numispac.	50
3101	SWITZERLAND 1916-1948 Covers incl 1916 & 1919 Pro Juventute PPC, 1932 Gordon Bennet PMK & label on PPC, 1933 National Fete PPC, 1939 Expo various on 3 covers (SG£62 for U), 1945 PAX 10fr on large reg airmail cover (SG €150 for U) & other interesting covers. (17)	120	3121	NEW ZEALAND Early 20th Century Postcards of Auckland, Christchurch, Wellington & the Bluff. (7)	35
3102	SWITZERLAND 1940 National Fete & Red Cross Fund incl both 20c & 5c designs VFU. CV £66 (5)	40	3122	ROYALTY Cvr addressed to KGVI from USA (1943), Sth Africa (1945) & Mozambique (1946). (3)	50
3103	SWITZERLAND 1945 Pax set, marginal (5c-50c) or corner MUH (1fr-10fr) or MH (10c, 20c, 40c, 50c). Plus extra 40c. CV £375 (14)	100		<u>LITERATURE</u>	
3104	SWITZERLAND 1950s-2000s Higher value commems, pics, some Framas. Variety 1Fr to 5 Fr + set of 4 Angels to 20 Fr. (c400)	40	4001	"DISNEY" Enormous book of press cuttings. Information and memorabilia of Disney and all major productions. Hand made scrap book by a life-long enthusiast.	100
3105	TIBET 1984 Unlisted issue. Set of 4 in sheets of 25. (100)	60	4002	"QANTAS AERIANA" by E.A. CROME. Signed by Author. Publ 1955, 195pp.	100
3106	TONGA 1920-35 2d black & deep purple Queen Salote Die 1 showing smaller "2" SG 57db, o/c o/w fine MLH CV £70	40	4003	"AUSTRALIAN COMMONWEALTH COLLECTORS CLUB OF NEW SOUTH WALES" BULLETIN 1989-2000, 12 years of specialist articles - missing 1998 No. 4. (11kg)	100
3107	TONGA 1923-4 2d surcharges (ex 2d on 2/-). 2d on 2/6 is centred left o/w fine MLH CV £148 (6)	100	4004	AUSTRALIAN COMMONWEALTH SPECIALIST'S CATALOGUES. Publ by Brusden White. 1)"Queen Elizabeth 11 1952-1966. Publ 2006, 331pp. 2)"King George V. Publ 2007, 372pp. 3)"King George VI. Publ 2006, 242pp. 4)"Kangaroos and the Early Federal Period, 1901-12". Publ 2004, 536pp..	100
3108	TRANSVAAL KEVII 1d P stationery envelope folded inside out with coloured reversed image, U with ½d S Africa stamps(2).	100	4005	Melb Cent Air Race by Owen CATHCART-JONES. Publ 1934, 265pp. Mildenhall-Melb flight by C.W.A. Scott. Publ 1934, 264pp. 2 Items.	80
3109	TRISTAN DA CUNHA SG 1-12 complete set MH. CV £140 (12)	60	4006	"COMMONWEALTH & BRITISH EMPIRE STAMPS 1840-1970" Stanley Gibbons Catalogue. 118 Edition, Publ 2016, 638pp. (Original Cost \$150 plus).	75
3110	TRISTAN DA CUNHA 1952 Complete set of 12 ovpt on St Helena, MUH. SG 1-12. CV 140 (12)	75	4007	"A POSTAL HISTORY OF THE PRISONERS OF WAR & CIVILIAN INTERNEES IN EAST ASIA DURING THE SECOND WORLD WAR" Volume 1, Singapore & Malaya 1942-1945, The Changi Connection. By David TETT. Publ 2002, 387pp. Hardcover/ Dustjacket.	65
3111	TRUCIAL STATES 1961 1r - 10r Dhow definitives in prs MUH. CV £80 (8)	65	4008	10 sml books, mostly about games, 13 brochures for stamps & coins. List provided.	50
3112	TURKS & CAICOS ISLANDS 1938-45 KGVI set ¼d - 10/-, MLH & U, with shades. Two sets. CV £180+ (43)	110	4009	Box of Philatelic related reference guides/catalogues etc, incl very battered but still useful Aust Comm Specialists Cat. (11)	50
3113	U.S.A. precancels with a good mixture of states, cities and smaller towns, noticed Missouri, Ohio and some PA and California. (2100+)	130	4010	"CHUMS ANNUAL 1938" Published Amalgamated Press Ltd. 412pp. Complete in reasonable condition for its age, cover rubbed. Great nostalgic item.	50
3114	U.S.A. precancels with a good mixture of states, cities and smaller towns, noticed California, PA buros and a few Florida, Ohio and Nebraska. (2000+)	120	4011	POST TELEGRAPH & TELEPHONE OFFICES OF SOUTH AUSTRALIA & NORTHERN TERRITORY. By Martin WALKER published 2004, 360pp, loose leaf 4R Binder, as new.	50
3115	VATICAN 1952 Cent of 1st Papal States Stamp m/s. slight toning. CV £400	150			
3116	ZAIRE 3 different ovpt errors + inverted, M. (4)	30			

Lot No	Est A\$	Lot No	Est A\$
4012 "AERONAUTICA" by W. T. O'DEA. Objects d'Art, Prints, Air Mail. Publ 1966, 22pp. 2) "Airliners of the World" by Len Morgan. Publ 1968, 96pp. 3) "Luftwaffe" by Alfred Price. Publ 1969, 160pp. 4) "The Man in the Hot Seat" by Dobby Hay. Publ 1969, 219pp. 5-20) "Profile Publications" 16 diff profile booklets on individual mainly fighter aircraft. Publ 1960s.	45	4022 Philatelic books. 1)"Town Censor Marks of Spain 1936-1945" Compiled by Ernest Heller. Publ 1982, 384pp. Dustjacket/Hardcover. 2) "Whole World Stamp Catalogue" Pan books, Publ 1981, 160pp. 3) "Bermuda King George VI High Values" by Robert Dickgiesser. Publ 1980, 59pp. 4) "The Printings of King George VI Colonial Stamps" BY Potter & Shelton. Publ 1952, 70pp. 5) "Postal Stationery from Western Australia" by M Juhl. Publ 1984, 30pp. 6) "ACCC of NSW, Bulletin Supplement March" Publ 2013, 31pp. 7) "ACCC of NSW Bulletin Vol 52 No1. Publ 2013, 32pp. 8) "Capital Philately Journal" Vol 31 No 1. Publ 2013, 28pp. 9) "Development & Production Aust's Frama Post Stamp Designs" by Richard Peck & C Chappell. Publ 2010, 28pp. 10-12) 3 Auction Catalogues.	36
4013 MILITARY POST PHILATELIC BOOKS. 1)"Finland" Publ '78, 277pp. 2)"Canada" Publ '78, 72pp. 3)"German" Publ '67, 217pp. 4)"Patriotic Covers" Publ '75, 88pp. 5)"Allied Forces" 56pp. 6)"Prisoners of War" Publ '91, 209pp. 7)"French Military" Publ '84, 194pp. 8)"Aust. Forces" Publ '94, 108pp. 9)"Mailshot" Publ'87, 191pp. 10)"Militare Italiana" Publ'91, 963pp. 11)"Korean War" Publ'59, 22pp. 12)"Swiss Red Cross" 16pp. 13)"Rhodesia Anglo-Boer War" Publ 2000, 103pp. 14)"Spanish Civil War" Publ'74, 60pp. 15)"East African Army" 16)"British Army" Publ '77, 300pp.	40	4023 Books with hardcover & dustjackets. 1) "The Philatelist's Companion" by Bill Gunston. Publ 1975, 256pp. 2) "Postage stamps in the making" by John Easton. Publ 1949, 246pp. 3)"British Postage stamp Design" by John Easton. Publ 1943, 384pp. 4)"How to Arrange & Write-Up a Stamp Collection" by Stanley Phillips & C P Rang. Publ 1965, 58pp. 5) "Western Australia the Stramps & postal history" edited by Margaret Hamilton. Publ 1979, 471pp. 6) "Postal History of NSW 1788-1901" by John S. White. Publ 1988, 481pp. 7) "Masterpieces Of Engraving on Postage Stamps 1840-1940" by Robson Lowe. Publ 1943, 96pp.	35
4014 "AUSTRALIAN PHILATELIST" Magazine for the Discerning Collector. Produced by Rod Perry. Years 1987 - 89. (Original cost \$80 plus).	40	4024 AUSTRALIA COMMONWEALTH COLLECTORS CLUB OF NSW BULLETIN 30 YEAR Index. Plus ACCCNSW Volumes 32, 1993 to vol 39, 2000.	35
4015 THE GREAT AIR RACE by Arthur SWINSON. Publ 1968, 236pp. + SCOTT'S Life and Mildenhall-Melbourne Flight of CWA SCOTT. Publ 1934, 264pp. Illustrations and Maps.	40	4025 Aust postal Markings. 1) "Australian Commemorative Hand Postmarks 1905-1986". 2) "Australian Pictorial Postmarks 1988". 3) "Australian Permanent Pictorial Postmarks to 1987". 4) "Commonwealth of Australia Slogan Cancellations 1917-67". 5) "Victoria, Machine Date Cases". 6) "Australian Postmarks & Slogans 1971-1979".	30
4016 "POSTAL HISTORY OF NEW SOUTH WALES 1788-1901" by J S WHITE. Publ 1988, 481pp. With autographs of researchers. Dustjacket/Hardcover.	40	4026 publications (10) on meters by R Peck. A wealth of information.	30
4017 "AUSTRALIAN AVIATOR" by Sir Norman BREARLEY. Publ 1971, 202pp. 2) "The Aviators" by William Joy. Publ 1965, 192pp. 3) "Aircraft Pioneer" by L J Wackett. Publ 1972, 241pp. 4) "Flying Start" by C Arthur Butler. Publ 1971, 184pp. These 4 volumes Hardcover-Dustjacket. 5) "Australia The Rough Guide" Publ 1976, 863pp.	40	4027 GENERAL PHILATELY BOOKS. 1) "Postage stamps of Great Britain 1840-1853" + List of Corrigenda. by J.B. Seymour. Publ 1950, 248pp. 2) "Bahamas" by H. Gisburn. Publ 1950, 144pp. 3) "Kangaroos" Specialists' Catalogue by Brusden/White. Publ 1993, 205pp. 4) "KING GEORGE V" Specialists' Catalogue by B/W. Publ 1994, 327pp. 5) "Thematic Stamp collecting" by Margaret Morris. Publ 1977, 32pp. 6) "Forming A Specialised Stamp Collection" by Ernest H. Wise. Publ 1978, 30pp. 7) "Exhibiting Tropical Collections" by Thematic Society of Australia. Publ 1982, 24pp. 8) "Briefmarkensammeln Ein Lehrreiches Hobby" by Jos Wolff. Publ 1970, 32pp. 9) "Post Office Mauritius, 1947" retold by M Harrison. Publ 1947, 52pp. 10) "Postal History of Western Australia 1829-1901" by G. Owen. Publ 1959, 38pp. 11) "Numeral Cancellations of the British Empire" compiled by Rev Heins. Publ 1967, 64pp. 12) "The Penny Universal of New Zealand" by G.R. Lee. Publ 1953, 77pp. 13) "Danish Postal Booklets 1934-1950" by A. Tholl & M. Juhl. 23pp. 14) "Camp Postmarks of the United Kingdom" by R A Kingston. Publ 1971, 53pp.	30
4018 STANLY GIBBON; Part 22 "UNITED STATES" Catalogue. Publ 2005, 558pp. 2)"2008 SCOTT SPECIALIZED" Catalogue. Publ 2008, 988pp.	40	4028 "HISTORY OF THE POST OFFICE IN NSW 1890" by Andrew Houison. Reprinted 1983, 123pgs, with slipcase.	30
4019 STANLY GIBBONS STAMP CATALOGUES. 1)"Germany Part 7". Publ 2007, 404pp. 2)"Scandinavia Part 11". Publ 2008, 425pp. 3)"Italy & Switzerland Part 8". Publ 2010, 475pp. 4)"France Part 6". Publ 2006, 405pp. 1000's of pages of colour stamp images.	40		
4020 "HISTORY OF THE POST OFFICE & ISSUES OF POSTAGE STAMPS IN NSW 1890" BY Andrew HOUISON. Reprinted 1983. 110pgs. In slipcase.	40		
4021 POST OFFICE AND OTHER PUBLICATIONS. All about stamps of Australia. Namatjira, Boyd, Bradman, Slim Dusty, Golden Jubilee, Australian Family, Faces of Australia, Sail, Trains, Zoo's, Motor Racing, Navy at War, Anzacs, Discoveries, Creatures/Night, 1890's, Advantage Aust, Victoria Cross, Flight, Links. (No Stamps), 4kg.	40		

Lot No	Est A\$	Lot No	Est A\$
4029 "TASMANIAN POSTAL ACTS and REGULATIONS" by Tony ORCHARD. Part 1, 1803-1846. Part 2, 1847-1860. and Part 3, 1861-1868. Publ 1992, 409pp.	25	4046 "COLLECTING NEW ZEALAND STAMPS" by Robin GWYNN. Publ 1988, 157pp. 2) "AIRMAILS OF NEW ZEALAND" compiled by Douglas A Walker. Publ 1986, 346pp.. Hardcover/Dustjacket.	20
4030 POST TELEGRAPH AND TELEPHONE OFFICES OF SOUTH AUSTRALIA AND THE NORTHERN TERRITORY by Martin WALKER. Publ 2004, 360pp in folder.	25	4047 "T" FOR TAX". By D. J. COLLYER & R. C. PECK. 3 vol ed, 3 in 1 vol ed, cum. supplement to 2000.	20
4031 DICTIONARY OF STAMPS IN COLOUR by James A. Mackay. 2 hardback copies, Some damage. Publ 1973, 296pp. + History of Newcastle Philatelic Society 1918-1993 by Bernard J. Doherty. Publ 1993, 138pp. 4½kg.	20	4048 POSTAGE STAMPS IN THE MAKING by F.J. MELVILLE in 1916, rewritten by John EASTON. Publ 1949, 246pp. Hardcover.	20
4032 SCOTT STANDARD CATALOGUES, 1999 vol 1-4, 1998 vol 5-6 & 1998 Specialised Catalogue of U.S. Stamps. In box (11kg). (7)	20	4049 "PICTORIAL STAMPS OF TASMANIA 1899-1912" by K.E. LANCASTER. Publ 1986, 149pp. Hardcover/Dustjacket.	20
4033 "SOUTH EAST ASIA REVENUES" by J BAREFOOT LTD. Publ 2006, 287pp.	20	4050 DIRECTORY OF POST OFFICES (USA) July 1965, Postage Stamps of United States. Vols 1847-1946, 47, 49, 50, 57. Identification, Chatham Sq. Envelopes, American Phil (2), Essays US Stamps. (4kg) (12)	20
4034 AUSTRALIAN Telegram Forms & Envelopes by Barbara HANCOCK. Part 1 & 2. Publ 1991 403pp.	20	4051 Illustrated Encyclopedia Stamp Collecting by Otto Hornung. dustjacket/hardcover. + The Stamp Atlas by Stuart Rossiter & John Flower. dustjacket/hardcover. + Stanley Gibbons Book of Stamps by James Watson. + Treasury of Stamps text by David Lidman.	15
4035 "STAMP FORGERIES" by Mavis POPE. Vol 1, dealing with NSW, Vol 2 Qld, SA, Tas. Vol 3, WA. Publ 1989-1992. 303pp.	20	4052 "AIRGRAPHS AND AUSTRALIA" by Davis COLLYER. Publ 1988, 332pp.	10
4036 THE 1907 EMERGENCY PRINTINGS OF NSW POSTAGE STAMPS by Hugh WYNN. Publ 1996. 113pp. Hardbound.	20	4053 "FALKLAND ISLANDS AND DEPENDENCIES" by B S H GRANT. Publ 1952, 140pp.	10
4037 A PRICED CATALOGUE OF POSTAL STATIONERY OF AUSTRALIAN COLONIAL STATES. by Brian POPE. Part One, WA. Publ 2002, 52 pp in colour.	20	4054 "THE STAMPS OF THE COMMONWEALTH OF AUSTRALIA" by Alec A. ROSENBLUM. Publ 1966, 591pp. Hardcover/dustjacket.	10
4038 "AUSTRALIAN COMMONWEALTH COLLECTORS CLUB OF NSW" Bulletin, 30 Year Index. (2 Bulletin 1978. (3 ACCC of NSW Index for FRAMA Imprint 1991. (3)	20	4055 "QUEENSLAND RAILWAY PARCEL STAMPS" by DAVE ELSMORE. Publ, 1988, 50pp. 2) "Queensland Revenue Proofs" by Dave Elsmore. Publ 1988, 34pp.	10
4039 Aircraft Recognition Manual by C.H. Gibbs-Smith. 2) High Wing Lightplanes MacDonalds:London. 3) Bombers by K Munson. 4) Parachutes and Petticoats by B Friang. 5) Fighter Aircraft of the World by J.W.R. Taylor. 6) Observer's Book of Aircraft by W Green. 7) On the Moon with Apollo 16 by G Simmons. 8) Jet Bombers by D A. Anderton + J Batchelor.	20	4056 "INTERNATIONAL ENCYCLOPEDIA OF STAMPS" 1970s magazines in 6 special red binders (no covers), good cond.	10
4040 "AIRMAILS OF NEW ZEALAND" compiled by Douglas A. WALKER. Vol 2, 1928-1940. Publ 1986, 346pp. + "Australian Airmail Catalogue" by Nelson Eustis. 4th ed publ 1988 + 5th ed 1990.	20	4057 CATALOGUE OF MALAYSIA-SINGAPORE-BRUNEI 23rd Edition (1997-1998) + 3 Publications in Chinese, 1 related to stamps / postmarks published by Chai Chee Stamp Club in Singapore + 1 for Medals & 1 unknown. (4)	10
4041 AN ALBUM OF RARE STAMPS by LN WILLIAMS. Publ by Vallancey USA, 1982, 162pp. Hardcover.	20	4058 'AUSTRALIAN COMMEMORATIVE HAND POSTMARKS' by Hans SORGE, Publ 1987, 231pp.	10
4042 "NSW GOVERNMENT PRINTERS AND INSPECTORS OF STAMPS" BY Richard PECK. Publ 2001, 66pp. 2) "Postal Stationery From Western Australia" by Mogens Juhl. Publ 1984, 30pp.	20	4059 "COIL STAMPS" by Charles D. RUDD. Publ 1995, 89pp.	5
4043 "POSTAL STAMPS FROM WESTERN AUSTRALIA" by Mogens JUHL. Publ 1984, 30pp. 2) NSW Government Printers and Inspectors of Stamps" by Richard C. Peck. Publ 2001, 66pp.	20	4060 "STAMPS OF INDIA" by Jal COOPER. Publ 1968, 177pp. Hardcover/ damaged dustjacket.	5
4044 "TASMANIA: THE POSTAL HISTORY AND POSTAL MARKINGS" by Campbell, Purves & Viney. Volume 1: 201pp. Vol 2: 189pp. Publ 1962.	20	4061 South Australian Numeral Cancellations by Campbell & Perarce.	5
4045 Ship Letters of Australia 1788-1901" by G P MOLNAR. Volume 1 The European & Australian Royal Mail Company 1857-1858, Publ 1990, 63pp. 2) Volume 2, The Orient Line. Publ 1992, 72pp.	20	4062 "NORFOLK ISLAND : A Postal and Philatelic History 1788-1969" by Phil COLLAS & Richard BRECKON. Publ 1997, 84pp.	5
		4063 2013 S.G. Cat world stamps in 6 vols.	120
		4064 GREAT BRITAIN 1978-2014 BRITISH PHILATELIC BULLETIN virtually complete. Details of new issues, special features, collections, rarities. Fascinating reading. In 2 boxes (27kg.) (2 bxs)	20
		4065 NEW ZEALAND THE CAMPBELL PATERSON SPECIALISED Cover Catalogue. Complete AS NEW and 2007 & 2008 supplements.	30

End of Postal Bid Only Sale - Thank you
Successful bids may be collected during the main auction.

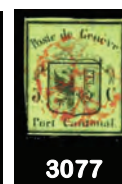
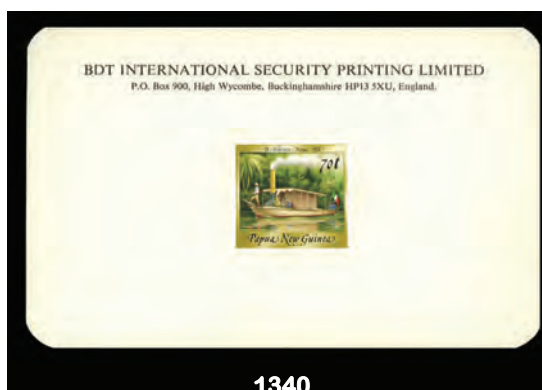
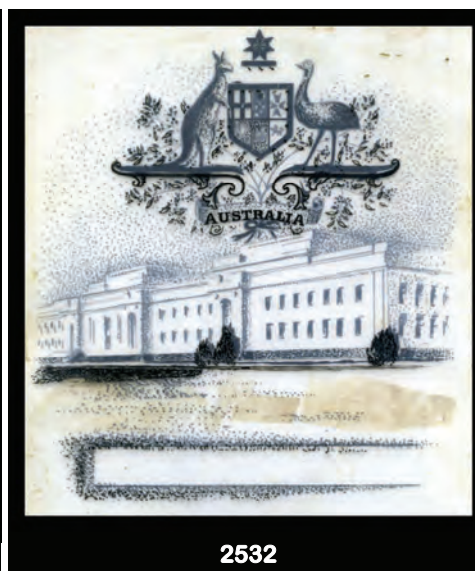
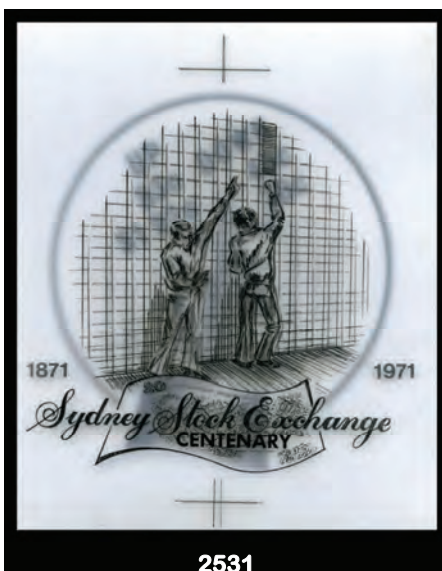
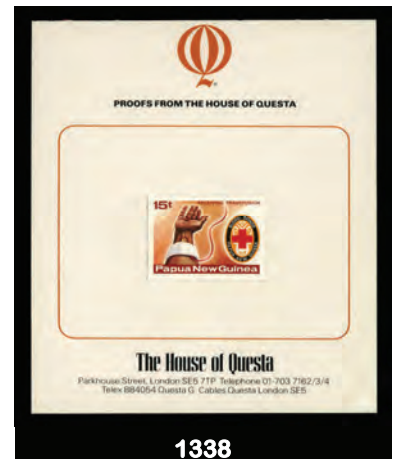
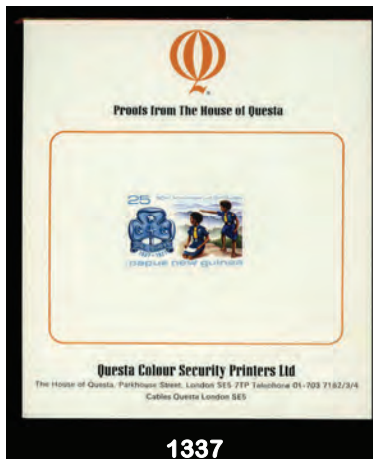



1271



1282



1288



1299



1286



1291



1295



1296



1297



1298



1292



1294



1301



1303



1310



1311



1316



1324



1319



1300



1317



1344



1305



1306



1341



1320



1359



1350

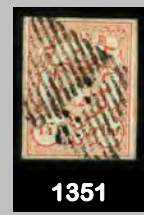

1351

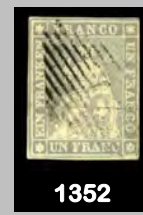

1352



1353



1355



1315



1373



2470



2427



2470



2583



2587



2590



2550



2551



2561



2565



2567



2568



2575



2578



2581



2586



2597



2607



2608



2619



2626



2615



2618



2624



2688



2694



2672



2692



2654



2651



2702



2703



2704



2636



2638



2642



2622



2750



2767



2768



2680



2699



2705



2706



2770



2774



2775



2690



2728



2735



2736

